



State of West Virginia  
 Department of Administration  
 Purchasing Division  
 2019 Washington Street East  
 Post Office Box 50130  
 Charleston, WV 25305-0130

# Purchase Order

**PURCHASE ORDER NO.**  
 FINEPAP02B

**PAGE**  
 1

**BLANKET RELEASE**  
 00

CORRECT PURCHASE ORDER NUMBER  
 MUST APPEAR ON ALL PACKAGES,  
 INVOICES, AND SHIPPING PAPERS.  
 QUESTIONS CONCERNING THIS PUR-  
 CHASE ORDER SHOULD BE DIRECTED  
 TO THE BUYER AS NOTED BELOW.

**CHANGE ORDER**  
 3

**SEE REVERSE SIDE FOR  
 TERMS AND CONDITIONS**

ALL STATE AGENCIES  
 AND POLITICAL SUBDIVISIONS  
 VARIOUS LOCALES AS INDICATED  
 BY ORDER

**AGENCY COPY**

\*709003613 01 800-344-6604  
 UNISOURCE  
 550 27TH STREET  
 HUNTINGTON WV 25702

ALL STATE AGENCIES  
 AND POLITICAL SUBDIVISIONS  
 VARIOUS LOCALES AS INDICATED  
 BY ORDER

|              |               |               |                |
|--------------|---------------|---------------|----------------|
| DATE PRINTED | TERMS OF SALE | FEIN/SSN      | FUND           |
| 10/02/2002   | NET 30        | 135369500     |                |
| SHIP VIA     | FOB           | FREIGHT TERMS | ACCOUNT NUMBER |
| BEST WAY     | DESTINATION   | PREPAID       | MUL-MUL        |

| LINE  | QUANTITY      | UOP      | VENDOR ITEM NO.             | UNIT PRICE | AMOUNT   |
|---|---------------|----------|-----------------------------|------------|----------|
|   | DELIVERY DATE | CAT. NO. | ITEM NUMBER                 |            |          |
| 0001  | 01/01/2002    | EA       | 000-01<br>OPEN END CONTRACT | .00000     |          |
| CHANGE ORDER #03<br>PRICE INCREASES PER THE ATTACHED LETTER DATED 9/25/02,<br>RECEIVED 09/30/2002. PRICE CHANGES ARE<br>EFFECTIVE 10/25/2002.<br>THESE CHANGES ARE DUE TO MANUFACTURER'S CHANGES;<br>NO CHANGE IN PERCENTAGE FROM LIST PRICE.<br>-----NO ADDITIONAL CHANGES-----<br>PREVIOUS PO TOTAL==> OPEN END<br>PO NET CHANGE (+)==> |               |          |                             |            |          |
|   |               |          |                             |            | OPEN END |

IF APPROVAL AS TO FORM IS REQUIRED BY ATTORNEY GENERAL, CHECK HERE

**TOTAL**

*Samuel W. Warfield*  
 APPROVED AS TO FORM BY

BETTY FRANCISCO 304-558-0468  
 BY \_\_\_\_\_  
 SUBPURCHASING DIVISION AUTHORIZED SIGNATURE

**GENERAL TERMS & CONDITIONS  
PURCHASE ORDER/CONTRACT**

1. **ACCEPTANCE:** Seller shall be bound by this order and its terms and conditions upon receipt of this order.
2. **APPLICABLE LAW:** The laws of the State of West Virginia and the *Legislative Rules* of the Purchasing Division shall govern all rights and duties under the Contract, including without limitation the validity of this Purchase Order/Contract.
3. **NON-FUNDING:** All services performed or goods delivered under State Purchase Orders/Contracts are to be continued for the terms of the Purchase Order/Contract, contingent upon funds being appropriated by the Legislature or otherwise being made available. In the event funds are not appropriated or otherwise available for these services or goods, this Purchase Order/Contract becomes void and of no effect after June 30.
4. **COMPLIANCE:** Seller shall comply with all Federal, State and local laws, regulations and ordinances including, but not limited to, the prevailing wage rates of the WV Division of Labor.
5. **MODIFICATIONS:** This writing is the parties final expression of intent. No modification of this order shall be binding unless agreed to in writing by the Buyer.
6. **ASSIGNMENT:** Neither this Order nor any monies due, or to become due hereunder may be assigned by the Seller without the Buyer's consent.
7. **WARRANTY:** The Seller expressly warrants that the goods and/or services covered by this Order will: [a] conform to the specifications, drawings, samples or other description furnished or specified by the Buyer; [b] be merchantable and fit for the purpose intended; and/or [c] be free from defect in material and workmanship.
8. **CANCELLATION:** The Director of Purchasing may cancel any Purchase Order/Contract upon 30 days written notice to the Seller.
9. **SHIPPING, BILLING & PRICES:** Prices are those stated in this order. No price increase will be accepted without written authority from the Buyer. All goods or services shall be shipped on or before the date specified in this Order.
10. **LATE PAYMENTS:** Payments may only be made after the delivery of goods or services. Interest may be paid on late payments in accordance with the *West Virginia Code*.
11. **TAXES:** The State of West Virginia is exempt from Federal and State taxes and will not pay or reimburse such taxes.
12. **RENEWAL:** Any reference to automatic renewal is hereby deleted. The Contract may be renewed only upon mutual written agreement of the parties.
13. **BANKRUPTCY:** In the event the vendor / contractor files for bankruptcy protection, this contract is automatically null and void, and is terminated without further order.

550 27th Street  
Huntington, WV 25702

Tel 304.522.0331  
Fax 304.522.7170

RECEIVED

2002 SEP 30 AM 10:55

PURCHASING DIVISION  
STATE OF WV

SEPTEMBER 25, 2002

STATE OF WEST VIRGINIA  
DEPARTMENT OF ADMINISTRATION  
PURCHASING DIVISION  
2019 WASHINGTON ST. EAST  
CHARLESTON, WV 25305-0130

SUBJECT: PRICE INCREASES ON CONTRACT #FINEPAP02B

DEAR SIRs,

INCREASES FROM ALL MAJOR MILLS WARRANT PRICE CHANGES ON MANY OF THE  
ITMES ON THE CONTRACT. LINE NUMBER, ITEM NUMBER AND OLD AND NEW PRICES  
ARE LISTED BELOW. PRICING TO BECOME EFFECTIVE OCTOBER 25, 2002.

| LINE # | ITEM #        | OLD PRICE | NEW PRICE |
|--------|---------------|-----------|-----------|
| 0002   | 645-36-01-001 | 3.25RM    | 3.42RM    |
| 0003   | 645-36-01-002 | 3.50RM    | 3.65RM    |
| 0004   | 645-36-01-003 | 4.12RM    | 4.35RM    |
| 0005   | 645-36-01-005 | 6.50RM    | 6.84RM    |
| 0006   | 645-36-01-007 | 3.42RM    | 3.60RM    |
| 0007   | 645-36-01-008 | 66.50CWT  | 70.15CWT  |
| 0008   | 645-36-07-001 | 2.835RM   | 2.99RM    |
| 0009   | 645-36-07-002 | 3.50RM    | 3.64RM    |
| 0010   | 645-36-07-003 | 3.63RM    | 3.83RM    |
| 0011   | 645-36-07-005 | 5.67RM    | 5.98RM    |
| 0012   | 645-36-01-107 | 3.42RM    | 3.60RM    |
| 0013   | 645-36-07-007 | 66.50CWT  | 70.15CWT  |
| 0014   | 645-36-01-010 | 1.94RM    | 2.046RM   |
| 0015   | 645-36-01-012 | 2.48RM    | 2.616RM   |
| 0016   | 645-36-01-016 | 3.88RM    | 4.092RM   |
| 0017   | 645-36-01-020 | 59.50CWT  | 61.98CWT  |
| 0018   | 645-36-01-021 | 2.10RM    | 2.21RM    |
| 0019   | 645-36-07-009 | 2.04RM    | 2.15RM    |
| 0020   | 645-36-07-015 | 4.08RM    | 4.30RM    |
| 0021   | 645-36-07-020 | 59.50CWT  | 61.98CWT  |
| 0022   | 645-36-01-121 | 2.21RM    | 2.33RM    |
| 0031   | 645-36-94-001 | 3.15PKG   | 3.27PKG   |
| 0032   | 645-36-94-002 | 3.71PKG   | 3.86PKG   |
| 0033   | 645-36-94-003 | 4.06PKG   | 4.22PKG   |
| 0034   | 645-24-01-001 | 3.63RM    | 3.77RM    |
| 0035   | 645-24-01-003 | 4.35RM    | 4.53RM    |
| 0036   | 645-24-01-002 | 4.08RM    | 4.25RM    |
| 0037   | 645-24-01-004 | 4.52RM    | 4.71RM    |
| 0038   | 645-24-01-005 | 4.94RM    | 5.16RM    |
| 0039   | 645-24-01-006 | 4.64RM    | 4.83RM    |
| 0040   | 645-24-01-007 | 5.22RM    | 5.44RM    |

|      |      |      |
|------|------|------|
| 1900 | 1900 | 1900 |
| 1901 | 1901 | 1901 |
| 1902 | 1902 | 1902 |
| 1903 | 1903 | 1903 |
| 1904 | 1904 | 1904 |
| 1905 | 1905 | 1905 |
| 1906 | 1906 | 1906 |
| 1907 | 1907 | 1907 |
| 1908 | 1908 | 1908 |
| 1909 | 1909 | 1909 |
| 1910 | 1910 | 1910 |
| 1911 | 1911 | 1911 |
| 1912 | 1912 | 1912 |
| 1913 | 1913 | 1913 |
| 1914 | 1914 | 1914 |
| 1915 | 1915 | 1915 |
| 1916 | 1916 | 1916 |
| 1917 | 1917 | 1917 |
| 1918 | 1918 | 1918 |
| 1919 | 1919 | 1919 |
| 1920 | 1920 | 1920 |
| 1921 | 1921 | 1921 |
| 1922 | 1922 | 1922 |
| 1923 | 1923 | 1923 |
| 1924 | 1924 | 1924 |
| 1925 | 1925 | 1925 |
| 1926 | 1926 | 1926 |
| 1927 | 1927 | 1927 |
| 1928 | 1928 | 1928 |
| 1929 | 1929 | 1929 |
| 1930 | 1930 | 1930 |
| 1931 | 1931 | 1931 |
| 1932 | 1932 | 1932 |
| 1933 | 1933 | 1933 |
| 1934 | 1934 | 1934 |
| 1935 | 1935 | 1935 |
| 1936 | 1936 | 1936 |
| 1937 | 1937 | 1937 |
| 1938 | 1938 | 1938 |
| 1939 | 1939 | 1939 |
| 1940 | 1940 | 1940 |
| 1941 | 1941 | 1941 |
| 1942 | 1942 | 1942 |
| 1943 | 1943 | 1943 |
| 1944 | 1944 | 1944 |
| 1945 | 1945 | 1945 |
| 1946 | 1946 | 1946 |
| 1947 | 1947 | 1947 |
| 1948 | 1948 | 1948 |
| 1949 | 1949 | 1949 |
| 1950 | 1950 | 1950 |
| 1951 | 1951 | 1951 |
| 1952 | 1952 | 1952 |
| 1953 | 1953 | 1953 |
| 1954 | 1954 | 1954 |
| 1955 | 1955 | 1955 |
| 1956 | 1956 | 1956 |
| 1957 | 1957 | 1957 |
| 1958 | 1958 | 1958 |
| 1959 | 1959 | 1959 |
| 1960 | 1960 | 1960 |
| 1961 | 1961 | 1961 |
| 1962 | 1962 | 1962 |
| 1963 | 1963 | 1963 |
| 1964 | 1964 | 1964 |
| 1965 | 1965 | 1965 |
| 1966 | 1966 | 1966 |
| 1967 | 1967 | 1967 |
| 1968 | 1968 | 1968 |
| 1969 | 1969 | 1969 |
| 1970 | 1970 | 1970 |
| 1971 | 1971 | 1971 |
| 1972 | 1972 | 1972 |
| 1973 | 1973 | 1973 |
| 1974 | 1974 | 1974 |
| 1975 | 1975 | 1975 |
| 1976 | 1976 | 1976 |
| 1977 | 1977 | 1977 |
| 1978 | 1978 | 1978 |
| 1979 | 1979 | 1979 |
| 1980 | 1980 | 1980 |
| 1981 | 1981 | 1981 |
| 1982 | 1982 | 1982 |
| 1983 | 1983 | 1983 |
| 1984 | 1984 | 1984 |
| 1985 | 1985 | 1985 |
| 1986 | 1986 | 1986 |
| 1987 | 1987 | 1987 |
| 1988 | 1988 | 1988 |
| 1989 | 1989 | 1989 |
| 1990 | 1990 | 1990 |
| 1991 | 1991 | 1991 |
| 1992 | 1992 | 1992 |
| 1993 | 1993 | 1993 |
| 1994 | 1994 | 1994 |
| 1995 | 1995 | 1995 |
| 1996 | 1996 | 1996 |
| 1997 | 1997 | 1997 |
| 1998 | 1998 | 1998 |
| 1999 | 1999 | 1999 |
| 2000 | 2000 | 2000 |

550 27th Street  
Huntington, WV 25702

Tel 304 522 0331  
Fax 304 522 0770

| LINE # | ITEM #        | OLD PRICE | NEW PRICE |
|--------|---------------|-----------|-----------|
| 0041   | 645-24-01-008 | 5.58RM    | 5.81RM    |
| 0042   | 645-24-01-009 | 5.74RM    | 5.98RM    |
| 0043   | 645-24-01-010 | 5.98RM    | 6.23RM    |
| 0044   | 645-24-01-011 | 7.22RM    | 7.52RM    |
| 0045   | 645-24-01-012 | 8.15RM    | 8.49RM    |
| 0046   | 645-24-01-013 | 8.70RM    | 9.06RM    |
| 0047   | 645-24-01-014 | 9.04RM    | 9.42RM    |
| 0048   | 645-24-01-015 | 9.88RM    | 10.29RM   |
| 0049   | 645-24-01-017 | 3.62RM    | 3.77RM    |
| 0050   | 645-24-01-018 | 4.35RM    | 4.53RM    |
| 0051   | 645-24-01-019 | 4.35RM    | 4.53RM    |
| 0052   | 645-24-01-020 | 4.52RM    | 4.71RM    |
| 0053   | 645-24-01-021 | 4.94RM    | 5.15RM    |
| 0054   | 645-24-01-024 | 5.58RM    | 5.81RM    |
| 0055   | 645-24-01-025 | 5.74RM    | 5.98RM    |
| 0056   | 645-24-01-026 | 5.98RM    | 6.23RM    |
| 0057   | 645-24-01-030 | 9.04RM    | 9.42RM    |
| 0058   | 645-24-01-031 | 9.88RM    | 10.29RM   |
| 0059   | 645-24-01-032 | 18.63RM   | 19.41RM   |
| 0060   | 645-24-01-033 | 3.96RM    | 4.13RM    |
| 0061   | 645-24-01-034 | 4.00RM    | 4.17RM    |
| 0062   | 645-24-01-035 | 4.82RM    | 5.02RM    |
| 0063   | 645-24-01-036 | 4.86RM    | 5.06RM    |
| 0064   | 645-24-01-037 | 2.85RM    | 2.97RM    |
| 0065   | 645-24-01-038 | 2.90RM    | 3.02RM    |
| 0066   | 645-24-01-039 | 3.76RM    | 3.92RM    |
| 0067   | 645-24-01-040 | 3.82RM    | 3.98RM    |
| 0068   | 645-24-01-041 | 4.59RM    | 4.78RM    |
| 0069   | 645-24-01-042 | 4.64RM    | 4.83RM    |
| 0070   | 645-24-01-043 | 5.30RM    | 5.52RM    |
| 0071   | 645-24-01-044 | 5.42RM    | 5.65RM    |
| 0072   | 645-24-01-045 | 5.94RM    | 6.19RM    |
| 0073   | 645-24-01-047 | 7.92RM    | 8.25RM    |
| 0074   | 645-24-01-048 | 9.72RM    | 10.13RM   |
| 0075   | 645-24-01-049 | 5.70RM    | 5.94RM    |
| 0076   | 645-24-01-050 | 5.80RM    | 6.04RM    |
| 0077   | 645-24-01-051 | .0664M    | .0692M    |
| 0078   | 645-24-01-052 | .0673M    | .0701M    |
| 0079   | 645-24-01-053 | .0797M    | .0896M    |
| 0080   | 645-24-01-054 | .0806M    | .0840M    |
| 0081   | 645-24-01-055 | .0471M    | .0490M    |
| 0082   | 645-24-01-056 | .0479M    | .0499M    |
| 0083   | 645-24-01-057 | .1536M    | .0160M    |
| 0084   | 645-24-04-001 | 5.50EA    | 5.73EA    |
| 0085   | 645-24-04-002 | 15.50EA   | 16.15EA   |
| 0086   | 640-87-01-001 | 9.50EA    | 10.11EA   |
| 0087   | 640-87-01-002 | 11.40EA   | 12.13EA   |
| 0088   | 640-87-01-003 | 14.00EA   | 14.89EA   |
| 0089   | 640-87-04-001 | 9.50EA    | 10.11EA   |

misource



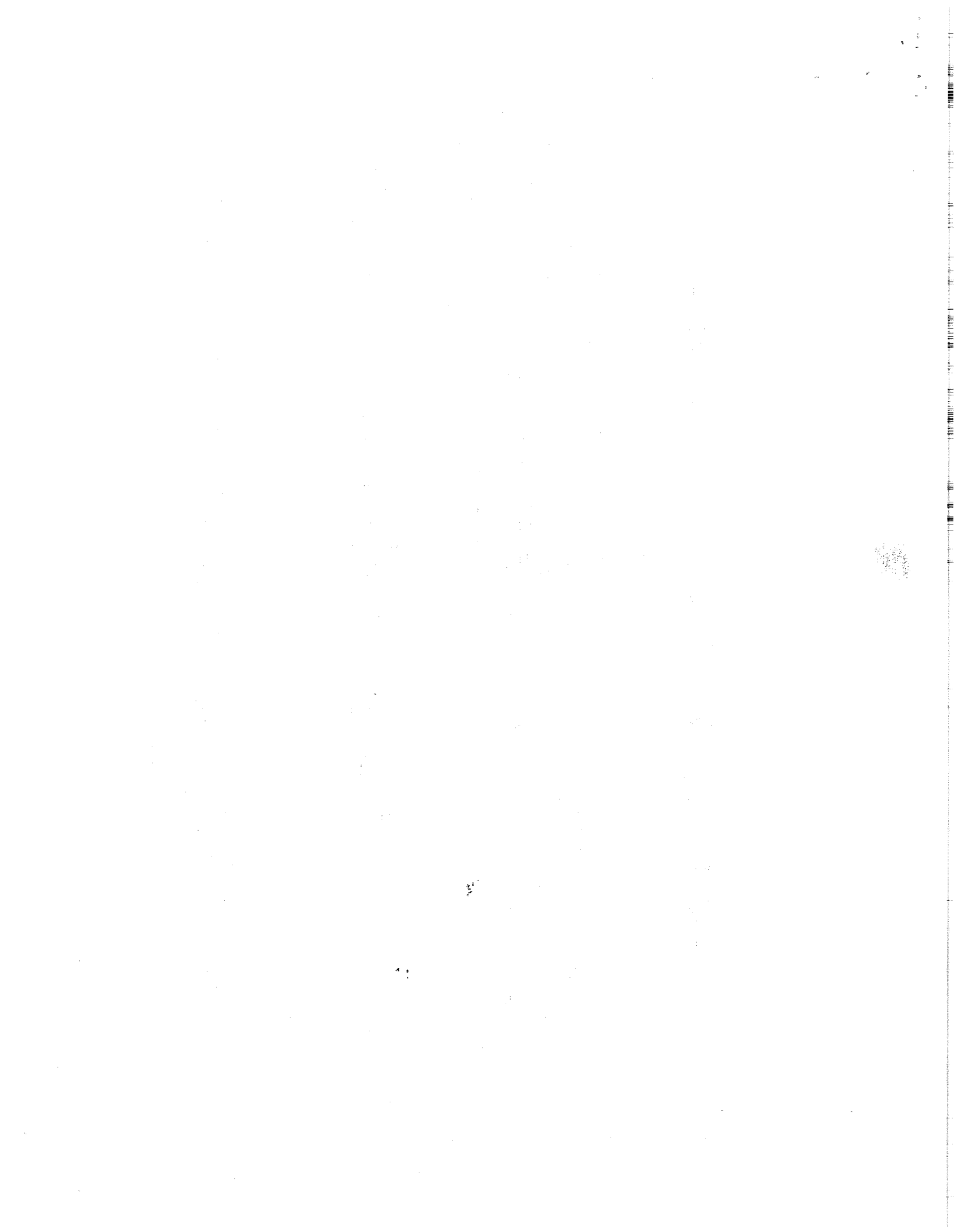

550 27th Street  
Huntington, WV 25702

Tel 304 522 0331  
Fax 304 522 2100

MILL INCREASE LETTERS ARE ENCLOSED TO SUBSTANTIATE OUR PRICING. PLEASE  
CALL JOHN JOHNSON WITH ANY QUESTIONS AT (800-344-6604) EXTENSION 38.

RESPECTFULLY,



JOHN T. JOHNSON  
ACCOUNT REPRESENTATIVE

**insource**



