



Department of Administration
 Purchasing Division
 2019 Washington Street East
 Post Office Box 50130
 Charleston, WV 25305-0130

State of West Virginia
Master Agreement

Order Date: 2017-02-15

CORRECT ORDER NUMBER
 MUST APPEAR ON ALL PACKAGES,
 INVOICES, AND SHIPPING PAPERS.
 QUESTIONS CONCERNING THIS
 ORDER SHOULD BE DIRECTED TO
 THE DEPARTMENT CONTACT.

Order Number: CMA 0212 0212 DIGCOP12A	Procurement Folder: 82118
Document Name: DIGCOP12A - Digital Copiers	Reason for Modification:
Document Description: DIGCOP12A - DIGITAL COPIERS	Change Order No. 7 - to replace Bands 4 and 5 due to product discontinuation. New catalog and ordering guide attached.
Procurement Type: Statewide MA (Open End)	
Buyer Name: Tara Lyle	
Telephone: (304) 558-2544	
Email: tara.l.yyle@wv.gov	
Shipping Method: Best Way	Effective Start Date: 2013-03-01
Free on Board: FOB Dest, Freight Prepaid	Effective End Date: 2017-02-28

VENDOR	DEPARTMENT CONTACT
Vendor Customer Code: 000000210166 KOMAX LLC 500 D ST SOUTH CHARLESTON WV 25303 US Vendor Contact Phone: (304) 744-7440 Extension: 110 Discount Percentage: 0.0000 Discount Days: 0	Requestor Name: Tara Lyle Requestor Phone: (304) 558-2544 Requestor Email: tara.l.yyle@wv.gov

INVOICE TO	SHIP TO
ALL STATE AGENCIES VARIOUS LOCATIONS AS INDICATED BY ORDER No City WV 99999 US	STATE OF WEST VIRGINIA VARIOUS LOCATIONS AS INDICATED BY ORDER No City WV 99999 US

AGENCY COPY

Total Order Amount	Open End
--------------------	----------

PURCHASING DIVISION AUTHORIZATION SIGNED BY: <i>[Signature]</i> DATE: 2/16/17 ELECTRONIC SIGNATURE ON FILE	ATTORNEY GENERAL APPROVAL AS TO FORM SIGNED BY: <i>[Signature]</i> DATE: 2/17/17 ELECTRONIC SIGNATURE ON FILE	ENCUMBRANCE CERTIFICATION SIGNED BY: DATE: <i>[Signature]</i> ELECTRONIC SIGNATURE ON FILE
---	--	---

Extended Description:

Change Order No. 7 - to replace the Band 4 Monochrome and Band 5 Monochrome due to product discontinuation.

Remove:

Under Band 4 - Monochrome - Bizhub 454e

Replace with:

Under Band 4 - Monochrome - Bizhub 458

Remove:

Under Band 5 - Monochrome - Bizhub 554e

Replace with:

Under Band 5 - Monochrome - Bizhub 558

Effective date: 2/10/2017

Updated catalog and ordering guide attached.

No other changes.

Line	Commodity Code	Manufacturer	Model No	Unit	Unit Price
1	44101501			LS	\$0.000000
	Service From	Service To			

Commodity Line Description: DIGITAL COPIERS

Extended Description:

DIGCOP12A	Document Phase Draft	Document Description DIGCOP12A - DIGITAL COPIERS	Page 3 of 3
-----------	--------------------------------	--	-----------------------

ADDITIONAL TERMS AND CONDITIONS

See attached document(s) for additional Terms and Conditions

KOMAX



West Virginia State Copier Contract

DIGCOP12-A CO#7

Catalog & Ordering Guide

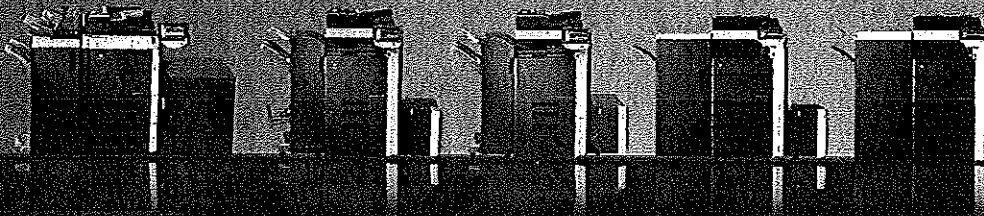

www.komaxwv.com

Confidential KOMAX Information

DIGCOP12-A Change Order #6
CONTRACT INDEX

MONOCHROME BANDS

BAND 1 – BIZHUB 3320 – PAGE 1
BAND 2 – BIZHUB 287 – PAGE 2
BAND 3 – BIZHUB 368 – PAGE 3
BAND 4 – BIZHUB 458 – PAGE 4
BAND 5 – BIZHUB 558 – PAGE 5
BAND 6 – BIZHUB 654e – PAGE 6
BAND 7 – BIZHUB 808 – PAGE 7

ORDERING DIRECTIONS

BACK COVER

FULL COLOR BANDS

BAND 1 – BIZHUB C-3350 – PAGE 8
BAND 2 – BIZHUB C-308 – PAGE 9
BAND 3 – BIZHUB C-368 – PAGE 10
BAND 4 – BIZHUB C-458 – PAGE 11
UNIVERSAL OPTIONS – PAGE 12

BIZHUB SOLUTIONS

CONTENT CENTRAL – PAGE 13
SQUARE 9 - SMART SEARCH– PAGE 14
PAPERCUT– PAGE 16
ECOPY INTEGRATED – PAGE 18
DISPATCHER PHOENIX – PAGE 19
SOFTWARE BROCHURES - PAGES 20 - 27

Bizhub 3320 and Accessories

Band 1 Monochrome

Model	Description	Item Number	Purchase Price	24 Month Rental	36 Month Rental	48 Month Rental	Picked Items
Bizhub 3320 (Inc. Single-Side Doc Feeder)	Base Contract Configuration (Copy, Print, Scan, & Fax)		\$ 700.00	\$ 50.67	\$ 40.94	\$ 36.08	
	Maintenance & Supplies up to 5K per month		\$21.50 /Mo	Included	Included	Included	
	Per Copy Maintenance Overages (5,001 & Up)		.015 / copy	.015 / copy	.015 / copy	.015 / copy	
Paper Supply Options (3320 can add 1 additional - 4020 can add up to 3 additional cassettes)							
PF-P12	Paper Cassette 550-sheet	A6440Y1	\$ 255.70	\$ 12.76	\$ 8.95	\$ 7.65	
Miscellaneous Options							
DK-P02 Copy Desk	Cabinet Stand	9967002761	\$ 175.00	\$ 8.73	\$ 6.13	\$ 5.23	
15 Amp Digital Copier Surge Protector	15 Amp Digital Copier Surge Protector with Diagnostics	XGPCS15DKM	\$ 133.50	\$ 6.65	\$ 4.67	\$ 3.99	
NC-P03	Wireless Network Interface For 3320 Only	A6WRWY1 ³	\$ 52.00	\$ 2.58	\$ 1.82	\$ 1.55	
Universal Options	See Universal Options Sheet for card readers and other options						
Upgrade Options FOR 4020 Only - INITIAL ORDER ONLY							
Bizhub 4020 (Inc. Rev. Doc Feeder)	Upgrade from 3320 to 4020 (Must Inc. 3320 Pricing Also)	A6WD011	\$ 550.00	\$ 27.44	\$ 19.25	\$ 16.45	
HD-P05	160 GB Hard Disk Drive	A6WJWY1	\$ 398.65	\$ 19.88	\$ 13.95	\$ 11.92	
EM-P03	Expanded Ram Memory for 4020	A6WAWY1	\$ 105.00	\$ 5.23	\$ 3.68	\$ 3.14	
UK-P11	AFP/IPDS Card (Provides compatibility for Mainframe Printing)	A6WCWY1	\$ 598.50	\$ 29.86	\$ 20.95	\$ 17.90	
UK-P10	Forms Barcode Card (Provides Barcodes)	A6WEWY1	\$ 397.55	\$ 19.83	\$ 13.91	\$ 11.89	
NC-P02	Wireless Network Interface For 4020 Only	A6WRWY1 ³	\$ 85.25	\$ 4.24	\$ 2.98	\$ 2.55	
UK-P01	256MB User Flash	A6A80Y1 ²	\$ 75.79	\$ 3.77	\$ 2.65	\$ 2.27	
Supplies							
IUP18	Imaging Unit FOR 3320 & 4020 (60 K)	A6W903V	Included w/MA	Included	Included	Included	
TNP41	Black Toner for the 3320 (10 K)	A6WT00F	Included w/MA	Included	Included	Included	
TNP40	Black Toner for the 4020 (20 K)	A6WN01F	Included w/MA	Included	Included	Included	

¹bizhub 3320 Copier/Printer/Scanner/Fax - Includes PS, PCL & XPS Controller, 256 MB Standard Memory, Single-sided ADF, Duplex Unit, Imaging Unit, and Starter Toner (2.5K).

²Flash card for font downloading function and to save job account log (cannot be combined with UK-P10 or UK-P11).

³Provides wireless connectivity.

Bizhub 287 and Accessories

Band 2 Monochrome

Model	Description	Item Number	Purchase Price	24 Month Rental	36 Month Rental	48 Month Rental	Picked Items
Bizhub 287 (28 PPM)	Base Contract Configuration (Copy, Print, Scan, & Fax)	A7AH011X001	\$ 2,800.00	\$ 169.12	\$ 121.08	\$ 97.06	
	Maintenance & Supplies up to 15K per month		\$25.00 /Mo	Included	Included	Included	
	Per Copy Maintenance Overages (15,001 & Up)		.009 / copy	.01 / copy	.01 / copy	.01 / copy	
Output Options							
FS-534	Finisher FS-534 + RU-514 - 50 Sheet Stapling Finisher	A3EPWY2X001	\$ 1,021.00	\$ 50.95	\$ 35.74	\$ 30.53	
FS-534 + SD 511	Finisher FS-534 with SD-511 + RU-514 - Saddle Stitcher & 50 Sheet Stapler	A3EPWYCX001	\$ 1,841.00	\$ 91.87	\$ 64.44	\$ 55.05	
PK-520	Punch Kit (2/3 Holes) for FS-534	A3ETW11	\$ 351.00	\$ 17.51	\$ 12.29	\$ 10.49	
PK-519	2/3 Hole Punch Unit (FS-533)	A3EUW12	\$ 351.00	\$ 17.51	\$ 12.29	\$ 10.49	
Paper Supply Options (Select Only One)							
PC-413	Large Capacity Cassette (2500 sheet Ltr)	A7VA013	\$ 840.00	\$ 41.92	\$ 29.40	\$ 25.12	
PC-213	2-way Paper Feed Cabinet (Two 500 sheet drawers)	A7VAWY2	\$ 712.00	\$ 35.53	\$ 24.92	\$ 21.29	
PC-113	Paper Feed Cabinet (One 500 sheet drawer)	A2XMWY1	\$ 545.00	\$ 27.20	\$ 19.08	\$ 16.30	
Miscellaneous Options							
KP-101	KP-101 10-Key Pad	A64TWY1	\$ 126.00	\$ 6.28	\$ 4.41	\$ 3.77	
WT-506	Working Table	A0W4WY2	\$ 56.00	\$ 2.79	\$ 1.96	\$ 1.67	
External Keyboard	External Keyboard (req's KH-102)	7640006869	\$ 127.20	\$ 6.35	\$ 4.45	\$ 3.80	
KH-102	Keyboard Holder (for External Keyboard)	A4NRWY1	\$ 72.50	\$ 3.62	\$ 2.54	\$ 2.17	
15 Amp Digital Copier Surge Protector	15 Amp Digital Copier Surge Protector with Diagnostics	XGPCS15DKM	\$ 133.50	\$ 6.65	\$ 4.67	\$ 3.99	
UK-212 Wireless LAN Kit	Wireless LAN Upgrade Kit	A87EWY1	\$ 260.00	\$ 12.97	\$ 9.10	\$ 7.77	
Universal Options	See Universal Options Sheet for card readers and other options						
Supplies							
SK-602	Staples for FS-533 & FS-534 (5,000 x 3)	14YK	Incl. with MA	Included	Included	Included	
TN-323	TN-323 Toner (24k)	A87M030	Incl. with MA	Included	Included	Included	
WX-104	Waste Toner Box for 227/287 (110K)	A7XWWY2	Incl. with MA	Included	Included	Included	

Bizhub 368 and Accessories

Band 3 Monochrome

Model	Description	Item Number	Purchase Price	24 Month Rental	36 Month Rental	48 Month Rental	Picked Items
Bizhub 368 (36 PPM)	Base Contract Configuration (Copy, Print, Scan, & Fax)		\$ 3,200.00	\$ 195.45	\$ 142.14	\$ 115.48	
	Maintenance & Supplies up to 30K per month		\$35.50/Mo	Included	Included	Included	
	Per Copy Maintenance Overages (30,001 & Up)		.009 / copy	.01 / copy	.01 / copy	.01 / copy	
Output Options							
FS-536	50-Sheet Stapling Finisher	A3EPWY1	\$ 1,021.00	\$ 50.95	\$ 35.74	\$ 30.53	
FS-536SD	50-Sheet Stapling Finisher + Saddle Stitcher	A3EPWYA	\$ 1,841.00	\$ 91.87	\$ 64.44	\$ 55.05	
PK-520	Punch Kit (2/3 Holes) for FS-534	A3ETW11	\$ 351.00	\$ 17.51	\$ 12.29	\$ 10.49	
PK-519	2/3 Hole Punch Unit (FS-533)	A3EUW11	\$ 351.00	\$ 17.51	\$ 12.29	\$ 10.49	
Document Feeder Options							
DF-704	Single Pass Dual Scan Document Feeder	A3CEWY1	\$ 1,060.00	\$ 52.89	\$ 37.10	\$ 31.69	
Paper Supply Options (Select Only One)							
PC-410	Large Capacity Cassette (2500 sheet Ltr)	A2XM013	\$ 840.00	\$ 41.92	\$ 29.40	\$ 25.12	
PC-210	2-way Paper Feed Cabinet (Two 500 sheet drawers)	A2XMWY2	\$ 712.00	\$ 35.53	\$ 24.92	\$ 21.29	
PC-110	Paper Feed Cabinet (One 500 sheet drawer)	A2XMWY1	\$ 545.00	\$ 27.20	\$ 19.08	\$ 16.30	
Miscellaneous Options							
KP-101	KP-101 10-Key Pad	A64TWY1	\$ 126.00	\$ 6.28	\$ 4.41	\$ 3.77	
WT-506	Working Table	A0W4WY2	\$ 56.00	\$ 2.79	\$ 1.96	\$ 1.67	
External Keyboard	External Keyboard (req's KH-102)	7640006869	\$ 127.20	\$ 6.35	\$ 4.45	\$ 3.80	
KH-102	Keyboard Holder (for External Keyboard)	A4NRWY1	\$ 72.50	\$ 3.62	\$ 2.54	\$ 2.17	
15 Amp Digital Copier Surge Protector	15 Amp Digital Copier Surge Protector with Diagnostics	XGPCS15DKM	\$ 133.50	\$ 6.65	\$ 4.67	\$ 3.99	
Universal Options	See Universal Options Sheet for card readers and other options						
Supplies							
SK-602	Staples for FS-533 & FS-534 (5,000 x 3)	14YK	Incl. with MA	Included	Included	Included	
TN-322	TN-322 Toner (24k)	A33K030	Incl. with MA	Included	Included	Included	

Bizhub 458 and Accessories

Band 4 Monochrome

Model	Description	Item Number	Purchase Price	24 Month Rental	36 Month Rental	48 Month Rental	Picked Items
Bizhub 458 (45 PPM)	Base Contract Configuration (Copy, Print, Scan, & Fax)		\$ 4,544.40	\$ 230.60	\$ 167.48	\$ 135.93	
	Maintenance & Supplies up to 45K per month		\$41.25/Mo	Included	Included	Included	
	Per Copy Maintenance Overages (45,001 & Up)		.009 / copy	.01 / copy	.01 / copy	.01 / copy	
Output Options							
FS-536	FS-536 Finisher (50 Sheets)	A87GWY1	\$ 1,021.00	\$ 50.95	\$ 35.74	\$ 30.53	
FS-534 + SD 511	FS-536SD Finisher	A87GWYA	\$ 1,841.00	\$ 91.87	\$ 64.44	\$ 55.05	
PK-520	Punch Kit (2/3 Holes) for FS-534	A3ETW11	\$ 351.00	\$ 17.51	\$ 12.29	\$ 10.49	
Paper Supply Options (Only One PC-xxx can be selected) and (Only one LU-xxx can be selected)							
PC-410	Large Capacity Cassette (2500 sheet Ltr) for a total of 3650 sheets	A2XM013	\$ 840.00	\$ 41.92	\$ 29.40	\$ 25.12	
PC-210	2-way Paper Feed Cabinet (Two 500 sheet drawers)	A2XMWY2	\$ 712.00	\$ 35.53	\$ 24.92	\$ 21.29	
LU-301	Large Capacity Unit (3,000 sheets/Letter) Side Unit	A03NWY2	\$ 951.67	\$ 47.49	\$ 33.31	\$ 28.45	
LU-204	Large Capacity Unit (2,500 sheets/Letter, Legal, Ledger and 12"x18") Side Unit	A0TJWY4	\$ 1,744.65	\$ 87.06	\$ 61.06	\$ 52.17	
Miscellaneous Options							
KP-101	KP-101 10-Key Pad	A64TWY1	\$ 126.00	\$ 6.28	\$ 4.41	\$ 3.77	
WT-506	Working Table	A0W4WY2	\$ 56.00	\$ 2.79	\$ 1.96	\$ 1.67	
UK-204	2 GB Memory Upgrade Kit (for i-Option)	A4MHWY1	\$ 150.00	\$ 7.49	\$ 5.25	\$ 4.49	
External Keyboard	External Keyboard (also requires KH-102)	7640006869	\$ 127.20	\$ 6.35	\$ 4.45	\$ 3.80	
KH-102	Keyboard Holder (for External Keyboard)	A4NRWY1	\$ 72.50	\$ 3.62	\$ 2.54	\$ 2.17	
15 Amp Digital Surge Protector	15 Amp Digital Copier Surge Protector with Diagnostics	XGPCS15DKM	\$ 133.50	\$ 6.65	\$ 4.67	\$ 3.99	
Universal Options	See Universal Options Sheet for card readers and other options						
Fax Options							
FK-508	Multi-Line Plus Fax Board (for second fax line only)	A22M011	\$738.50	\$ 36.85	\$ 25.85	\$ 22.08	
Supplies							
TN-513	TN-513 Toner (24.4K)	A33K031	Included with MA	Included	Included	Included	
SK-602	Staples for FS-534 and SD-511, SD-512 (5K x 3)	14YK	Included with MA	Included	Included	Included	
MS-10A	Staples for FS-535 (5K x 3)	4599141	Included with MA	Included	Included	Included	

Bizhub 558 and Accessories

Band 5 Monochrome

Model	Description	Item Number	Purchase Price	24 Month Rental	36 Month Rental	48 Month Rental	Picked Items
Bizhub 558 (55 PPM)	Base Contract Configuration (Copy, Print, Scan, & Fax)		\$ 5,831.74	\$ 315.99	\$ 234.99	\$ 194.49	
	Maintenance & Supplies up to 65K per month		\$73.00/mo	Included	Included	Included	
	Per Copy Maintenance Overages (65,001 & Up)		.009 / copy	.01 / copy	.01 / copy	.01 / copy	
Output Options							
FS-536	FS-536 Finisher (50 Sheets)						
FS-536SD	FS-536SD Finisher	A87GWY1	\$ 1,021.00	\$ 50.95	\$ 35.74	\$ 30.53	
PK-520	Punch Kit (2/3 Holes) for FS-534	A87GWYA	\$ 1,841.00	\$ 91.87	\$ 64.44	\$ 55.05	
FS-537	100-Sheet Stapling Finisher	A3ETW11	\$ 351.00	\$ 17.51	\$ 12.29	\$ 10.49	
SD-512	Saddle Stitcher Kit (for FS-535)	A2Y1WY1	\$ 1,720.00	\$ 85.83	\$ 60.20	\$ 51.43	
PK-521	Punch Kit (2/3-Holes) for FS-535	A2Y2WY1	\$ 947.00	\$ 47.26	\$ 33.15	\$ 28.32	
ZU-606	Z-Folding Unit (for FS-535)	A2YRW11	\$ 451.00	\$ 22.50	\$ 15.79	\$ 13.48	
PI-505	Post Inserter (for FS-535)	A109W12	\$ 3,561.60	\$ 177.72	\$ 124.66	\$ 106.49	
JS-602	Job Separator Tray (3rd Output Tray)(for FS-535)	A10AWY1	\$ 602.72	\$ 30.08	\$ 21.10	\$ 18.02	
		A10CWY1	\$ 261.29	\$ 13.04	\$ 9.15	\$ 7.81	
Paper Supply Options (Only one LU-xxx can be selected)							
PC-410	Large Capacity Cassette (2500 sheet Ltr) for a total of 3650 sheets						
LU-301	Large Capacity Unit (3,000 sheets/Letter) Side Unit	A2XM013	\$ 840.00	\$ 41.92	\$ 29.40	\$ 25.12	
LU-204	Large Capacity Unit (2,500 sheets/Letter, Legal, Ledger and 12"x18") Side Unit	A03NWY2	\$ 951.67	\$ 47.49	\$ 33.31	\$ 28.45	
		A0TJWY4	\$ 1,744.65	\$ 87.06	\$ 61.06	\$ 52.17	
Miscellaneous Options							
HD-509	250 GB Hard Disk Drive <u>(required on base unit)</u>						
KP-101	KP-101 10-Key Pad		\$ 323.30	\$ 16.13	\$ 11.32	\$ 9.67	X
WT-506	Working Table	A64TWY1	\$ 126.00	\$ 6.28	\$ 4.41	\$ 3.77	
UK-204	2 GB Memory Upgrade Kit (for i-Option)	A0W4WY2	\$ 56.00	\$ 2.79	\$ 1.96	\$ 1.67	
External Keyboard	External Keyboard (also requires KH-102)	A4MHWY1	\$ 150.00	\$ 7.49	\$ 5.25	\$ 4.49	
KH-102	Keyboard Holder (for External Keyboard)	7640006869	\$ 127.20	\$ 6.35	\$ 4.45	\$ 3.80	
15 Amp Digital Surge Protector	15 Amp Digital Copier Surge Protector with Diagnostics	A4NRWY1	\$ 72.50	\$ 3.62	\$ 2.54	\$ 2.17	
Universal Options	See Universal Options Sheet for card readers and other options	XGPCS15DKM	\$ 133.50	\$ 6.65	\$ 4.67	\$ 3.99	
Supplies							
TN-513	TN-513 Toner (24.4K)	A33K031	Included with MA	Included	Included	Included	
SK-602	Staples for FS-534 and SD-511, SD-512 (5K x 3)	14YK	Included with MA	Included	Included	Included	
MS-10A	Staples for FS-535 (5K x 3)	4599141	Included with MA	Included	Included	Included	

Bizhub 654e and Accessories

Band 6 Monochrome

Model	Description	Item Number	Purchase Price	24 Month Rental	36 Month Rental	48 Month Rental	Picked Items
Bizhub 654e (65 PPM)	Base Contract Configuration (Copy, Print, Scan, & Fax)		\$ 6,742.35	\$ 381.68	\$ 288.04	\$ 241.22	
	Maintenance & Supplies up to 80K per month		\$ 100.00	Included	Included	Included	
	Per Copy Maintenance Overages (80,001 & Up)		.007 / copy	.01 / copy	.01 / copy	.01 / copy	
Output Options							
SD-511	Saddle Kit (for FS-534)						
PK-520	Punch Kit (2/3 Holes) for FS-534	A3ERWY1	\$ 820.00	\$ 40.92	\$ 28.70	\$ 24.52	
FS-535	100-Sheet Stapling Finisher	A3ETW11	\$ 351.00	\$ 17.51	\$ 12.29	\$ 10.49	
SD-512	Saddle Stitcher Kit (for FS-535)	A2Y1WY1	\$ 1,720.00	\$ 85.83	\$ 60.20	\$ 51.43	
PK-521	Punch Kit (2/3-Holes) for FS-535	A2Y2WY1	\$ 947.00	\$ 47.26	\$ 33.15	\$ 28.32	
ZU-606	Z-Folding Unit (for FS-535)	A2YRW11	\$ 451.00	\$ 22.50	\$ 15.79	\$ 13.48	
PI-505	Post Inserter (for FS-535)	A109W12	\$ 3,561.60	\$ 177.72	\$ 124.66	\$ 106.49	
JS-602	Job Separator Tray (3rd Output Tray)(for FS-535)	A10AWY1	\$ 602.72	\$ 30.08	\$ 21.10	\$ 18.02	
		A10CWY1	\$ 261.29	\$ 13.04	\$ 9.15	\$ 7.81	
Paper Supply Options (Only one LU-xxx can be selected)							
LU-301	Large Capacity Unit (3,000 sheets/Letter)						
LU-204	Large Capacity Unit (2,500 sheets/Letter, Legal, Ledger and 12"x18")	A03NWX2	\$ 951.67	\$ 47.49	\$ 33.31	\$ 28.45	
		A0TJWY4	\$ 1,744.65	\$ 87.06	\$ 61.06	\$ 52.17	
Miscellaneous Options							
KP-101	KP-101 10-Key Pad						
WT-506	Working Table	A64TWY1	\$ 126.00	\$ 6.28	\$ 4.41	\$ 3.77	
External Keyboard	External Keyboard	A0W4WY2	\$ 56.00	\$ 2.79	\$ 1.96	\$ 1.67	
KH-102	Keyboard Holder (for External Keyboard)	7640006869	\$ 127.20	\$ 6.35	\$ 4.45	\$ 3.80	
20 Amp Digital Copier Surge Protector	20 Amp Digital Copier Surge Protector	A4NRWY1	\$ 72.50	\$ 3.62	\$ 2.54	\$ 2.17	
Universal Options	See Universal Options Sheet for card readers and other options	20DCSP	\$ 138.85	\$ 6.93	\$ 4.86	\$ 4.15	
Supplies							
SK-602	Staples for FS-533 , FS-534, SD-511. (5,000 x 3)						
Staples MS-10A	5,000 pcs x 3 (for FS-535)	14YK	Included w/ MA	Included	Included	Included	
TN-712K	Toner Black (Yield: 40.8K)	4599141	Included w/ MA	Included	Included	Included	
		A3VU030	Included w/ MA	Included	Included	Included	

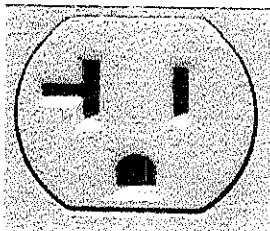

This is a 20 amp outlet and is required for this model!

Bizhub 808 and Accessories

Band 7 Monochrome

Model	Description	Item Number	Purchase Price	24 Month Rental	36 Month Rental	48 Month Rental	Picked Items
Bizhub 808 (80 PPM)	Base Contract Configuration (Copy, Print, Scan, & Fax)		\$ 8,808.28	\$ 502.28	\$ 379.94	\$ 318.78	
	Maintenance & Supplies up to 150K per month		\$135.25/mo	Included	Included	Included	
	Per Copy Maintenance Overages (150,001 & Up)		.007 / copy	.01 / copy	.01 / copy	.01 / copy	
Output Options							
SD-536	Saddle Kit (for FS-536)						
PK-520	Punch Kit (2/3 Holes) for FS-536	A87GWYA	\$ 820.00	\$ 40.92	\$ 28.70	\$ 24.52	
FS-537	100-Sheet Stapling Finisher	A3ETW11	\$ 351.00	\$ 17.51	\$ 12.29	\$ 10.49	
SD-537	Saddle Stitcher Kit (for FS-537)	A87HWY1	\$ 1,720.00	\$ 85.83	\$ 60.20	\$ 51.43	
PK-523	Punch Kit (2/3-Holes) for FS-537	A87HWYA	\$ 947.00	\$ 47.26	\$ 33.15	\$ 28.32	
ZU-609	Z-Folding Unit (for FS-537)	A99KW11	\$ 451.00	\$ 22.50	\$ 15.79	\$ 13.48	
PI-507	Post Inserter (for FS-537)	A109W12	\$ 3,561.60	\$ 177.72	\$ 124.66	\$ 106.49	
JS-602	Job Separator Tray (3rd Output Tray)(for FS-537)	A8C6WY1	\$ 602.72	\$ 30.08	\$ 21.10	\$ 18.02	
		A10CWY2	\$ 261.29	\$ 13.04	\$ 9.15	\$ 7.81	
Paper Supply Options (Only one LU-xxx can be selected)							
LU-303	Large Capacity Unit (3,000 sheets/Letter)						
LU-205	Large Capacity Unit (2,500 sheets/Letter, Legal, Ledger and 12"x18")	A8H7W11	\$ 951.67	\$ 47.49	\$ 33.31	\$ 28.45	
		A8H6W11	\$ 1,744.65	\$ 87.06	\$ 61.06	\$ 52.17	
Miscellaneous Options							
KP-101	KP-101 10-Key Pad						
WT-506	Working Table	A64TWY1	\$ 126.00	\$ 6.28	\$ 4.41	\$ 3.77	
WT-513	Working Table w /Upright Post	A0W4WY2	\$ 56.00	\$ 2.79	\$ 1.96	\$ 1.67	
External Keyboard	External Keyboard	A8HCYW1	\$ 1,500.00	\$ 74.85	\$ 52.50	\$ 44.85	
KH-102	Keyboard Holder (for External Keyboard)	7640006869	\$ 127.20	\$ 6.35	\$ 4.45	\$ 3.80	
20 Amp Digital Copier Surge Protector	20 Amp Digital Copier Surge Protector	A4NRWY1	\$ 72.50	\$ 3.62	\$ 2.54	\$ 2.17	
Universal Options	See Universal Options Sheet for card readers and other options	20DCSP	\$ 138.85	\$ 6.93	\$ 4.86	\$ 4.15	
Upgrade Options - INITIAL ORDER ONLY							
Bizhub 958 (95 PPM)	Upgrade from bizhub 808 to bizhub 958	A796011	\$ 2,200.00	\$ 205.28	\$ 133.87	\$ 94.12	
Supplies							
SK-602	Staples for FS-533 , FS-534, SD-511, (5,000 x 3)						
Staples MS-10A	5,000 pcs x 3 (for FS-535)	14YK	Included w/ MA	Included	Included	Included	
TN-812	Toner Black (Yield: 40.8K)	4599141	Included w/ MA	Included	Included	Included	
		A8H5030	Included w/ MA	Included	Included	Included	

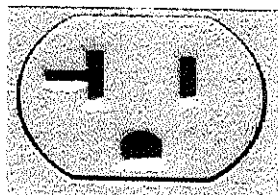

This is a 20 amp outlet and is required for this model

No Copies Are Included - All copies billed Separately
 Color Clicks @ \$.06 and B/W Clicks @ \$.015

Bizhub C-3350 and Accessories

Band 1 Color

Model	Description	Item Number	Purchase Price	24 Month Rental	36 Month Rental	48 Month Rental	Picked Items
Bizhub C-3350	Base Contract Configuration (Copy, Print, Scan, & Fax)		\$ 1,902.75	\$ 79.28	\$ 52.85	\$ 39.64	
Paper Supply Options							
DK-P03	Copy Desk - Cabinet Stand						
PF-P13	Paper Feed Unit (500 sheets ea. Maximum 2)	9967002766 ⁴	\$ 175.00	\$ 8.73	\$ 6.13	\$ 5.23	
Miscellaneous Options							
CS-1	50-sheet offline stapler						
FS-P03	20-sheet offline stapler	7640013463 ²	\$ 210.94	\$ 10.53	\$ 7.38	\$ 6.31	
SX-4600WAN	Wireless LAN Adaptor	A6VDWY1 ³	\$ 199.00	\$ 9.93	\$ 6.97	\$ 5.95	
15 Amp Digital Copier Surge Protector	15 Amp Digital Copier Surge Protector	SX4600WAN	\$ 260.00	\$ 12.97	\$ 9.10	\$ 7.77	
KP-101	KP-101 10-Key Pad	15DCSP	\$ 133.50	\$ 6.65	\$ 4.67	\$ 3.99	
WT-P02	Working Table	A64TWY1	\$ 126.00	\$ 6.28	\$ 4.41	\$ 3.77	
Universal Options	See Universal Options Sheet for card readers and other options	A6VCWY1	\$ 75.00	\$ 3.73	\$ 2.63	\$ 2.24	

Supplies							
TNP48K	Toner Black (Yield - 10K)	A5X0130	Inc. w/CPC	Inc. w/CPC	Inc. w/CPC	Inc. w/CPC	
TNP48Y	Toner Yellow (Yield - 10K)	A5X0230	Inc. w/CPC	Inc. w/CPC	Inc. w/CPC	Inc. w/CPC	
TNP48M	Toner Magenta (Yield - 10K)	A5X0330	Inc. w/CPC	Inc. w/CPC	Inc. w/CPC	Inc. w/CPC	
TNP48C	Toner Cyan (Yield - 10K)	A5X0430	Inc. w/CPC	Inc. w/CPC	Inc. w/CPC	Inc. w/CPC	
SK-602	Staples for CS-1, FS-533 & FS-534 (5,000 x 3)	14YK	Inc. w/CPC	Inc. w/CPC	Inc. w/CPC	Inc. w/CPC	
SK-501	Staple Kit for FS-P03	A6Y8WY1	Inc. w/CPC	Inc. w/CPC	Inc. w/CPC	Inc. w/CPC	

¹bizhub C3350 – Includes PS, PCL & XPS Controller, 1 GB Standard Memory, 320 GB HDD, Standard Gigabit Ethernet, Duplex Unit, 50-sheet Automatic Duplex Document Feeder, Standard USB 2.0 (supports local printing), CMYK Toner (Yield: 10K) and Imaging Units.

²CS-1 Convenience Stapler is a standalone device electronic stapler that can staple up to 50 sheets at a time. The refill staples for the CS-1 Convenience Stapler are the SK-602, which are the same refill staples found on the following Konica Minolta Finishers & Options: FS-504, FS-514, FS-517, FS-519, FS-520, FS-524, FS-527, FS-529, FS-533, FS-534, FS-534 + SD-511, SD-509.

³FS-P03 Finisher is an off-line 20-sheet stapler and can be attached to the device or mounted on the WT-P02, uses the SK-501 staples refill.

⁴When using the Copy Desk (DK-P03) two optional Paper Feed Units (PF-P13) are recommended to reach operational height.

⁵500-sheet Paper Feed Unit - Add up to 2. Total machine capacity with options is 1650 sheets.

No Copies are Included - All Copies Billed Separately
 Color Clicks @ \$.04 and B/W @ \$.007

Bizhub C-308 and Accessories

Band 2 Color

Model	Description	Item Number	Purchase Price	24 Month Rental	36 Month Rental	48 Month Rental	Picked Items
Bizhub C-308 (30 PPM)	Base Contract Configuration (Copy, Print, Scan, & Fax)	A7PY011X001	\$ 3,800.00	\$ 182.61	\$ 121.74	\$ 91.31	
Output Options							
FS-534	Finisher FS-534 + RU-513 - 50 Sheet Stapling Finisher	A3EPWY2X002	\$ 1,021.00	\$ 50.95	\$ 35.74	\$ 30.53	
FS-534 + SD 511	Finisher FS-534 with SD-511 + RU-513 - Saddle Stitcher & 50 Sheet Stapler	A3EPWYCX002	\$ 1,841.00	\$ 91.87	\$ 64.44	\$ 55.05	
PK-520	Punch Kit (2/3 Holes) for FS-534	A3ETW11	\$ 351.00	\$ 17.51	\$ 12.29	\$ 10.49	
PK-519	2/3 Hole Punch Unit (FS-533)	A3EUW11	\$ 351.00	\$ 17.51	\$ 12.29	\$ 10.49	
Document Feeder Options							
DF-704	Single Pass Dual Scan Document Feeder	A85GWY1	\$ 1,060.00	\$ 52.89	\$ 37.10	\$ 31.69	
Paper Supply Options (Select Only One PC-xxx unit) & (LU-302 requires a PC-xxx unit)							
PC-410	Large Capacity Cassette (2500 sheet Ltr)	A2XM019	\$ 840.00	\$ 41.92	\$ 29.40	\$ 25.12	
PC-210	2-way Paper Feed Cabinet (Two 500 sheet drawers)	A2XMWY8	\$ 712.00	\$ 35.53	\$ 24.92	\$ 21.29	
PC-110	Paper Feed Cabinet (One 500 sheet drawer)	A2XMWY7	\$ 545.00	\$ 27.20	\$ 19.08	\$ 16.30	
LU-302	Large Capacity Cassette (3000 sheet Ltr) - side unit	A2XMWY1	\$ 951.67	\$ 47.49	\$ 33.31	\$ 28.45	
Miscellaneous Options							
KP-101	KP-101 10-Key Pad	A64TWY2	\$ 126.00	\$ 6.28	\$ 4.41	\$ 3.77	
WT-506	Working Table	A0W4WY3	\$ 56.00	\$ 2.79	\$ 1.96	\$ 1.67	
External Keyboard	External Keyboard (req's KH-102)	7640006869	\$ 127.20	\$ 6.35	\$ 4.45	\$ 3.80	
KH-102	Keyboard Holder (for External Keyboard)	A4NRWY1	\$ 72.50	\$ 3.62	\$ 2.54	\$ 2.17	
UK-212 Wireless LAN Kit	Wireless LAN Upgrade Kit	A87EWY1	\$ 260.00	\$ 12.97	\$ 9.10	\$ 7.77	
15 Amp Digital Copier Surge Protector	15 Amp Digital Copier Surge Protector with Diagnostics	XGPCS15DKM	\$ 133.50	\$ 6.65	\$ 4.67	\$ 3.99	
Fiery Print Controller Options							
See Universal Options Page	For Advanced Color Management						
Supplies							
SK-602	Staples for FS-533 & FS-534 (5,000 x 3)	14YK	Inc. w/CPC	Inc. w/CPC	Inc. w/CPC	Inc. w/CPC	
TN-324K	Toner Black (C308/C368: 28K)	A8DA130	Inc. w/CPC	Inc. w/CPC	Inc. w/CPC	Inc. w/CPC	
TN-324Y	Toner Yellow (C308/C368: 26K)	A8DA230	Inc. w/CPC	Inc. w/CPC	Inc. w/CPC	Inc. w/CPC	
TN-321M	Toner Magenta (C308/C368: 26K)	A8DA330	Inc. w/CPC	Inc. w/CPC	Inc. w/CPC	Inc. w/CPC	
TN-321C	Toner Cyan (C308/C368: 26K)	A8DA430	Inc. w/CPC	Inc. w/CPC	Inc. w/CPC	Inc. w/CPC	

No Copies Are Included - All Copies Billed Separately
 Color Clicks @ \$.04 and B/W Clicks @ \$.007

Bizhub C-368 and Accessories

Band 3 Color

Model	Description	Item Number	Purchase Price	24 Month Rental	36 Month Rental	48 Month Rental	Picked Items
Bizhub C-368 (36 PPM)	Base Contract Configuration (Copy, Print, Scan, & Fax)		\$ 4,939.76	\$ 205.82	\$ 137.22	\$ 102.91	
Output Options							
FS-534	Finisher FS-534 + RU-513 - 50 Sheet Stapling Finisher	A3EPWY2X002	\$ 1,021.00	\$ 50.95	\$ 35.74	\$ 30.53	
FS-534 + SD 511	Finisher FS-534 with SD-511 + RU-513 - Saddle Stitcher & 50 Sheet Stapler	A3EPWYCX002	\$ 1,841.00	\$ 91.87	\$ 64.44	\$ 55.05	
PK-520	Punch Kit (2/3 Holes) for FS-534	A3ETW11	\$ 351.00	\$ 17.51	\$ 12.29	\$ 10.49	
PK-519	2/3 Hole Punch Unit (FS-533)	A3EUW11	\$ 351.00	\$ 17.51	\$ 12.29	\$ 10.49	
Document Feeder Options							
DF-704	Single Pass Dual Scan Document Feeder	A85GWY1	\$ 1,060.00	\$ 52.89	\$ 37.10	\$ 31.69	
Paper Supply Options (Select Only One)							
PC-410	Large Capacity Cassette (2500 sheet Ltr)	A2XM019	\$ 840.00	\$ 41.92	\$ 29.40	\$ 25.12	
PC-210	2-way Paper Feed Cabinet (Two 500 sheet drawers)	A2XMWY8	\$ 712.00	\$ 35.53	\$ 24.92	\$ 21.29	
PC-110	Paper Feed Cabinet (One 500 sheet drawer)	A2XMWY7	\$ 545.00	\$ 27.20	\$ 19.08	\$ 16.30	
LU-302	Large Capacity Cassette (3000 sheet Ltr) - side unit	A2XMWY1	\$ 951.67	\$ 47.49	\$ 33.31	\$ 28.45	
Miscellaneous Options							
KP-101	KP-101 10-Key Pad	A64TWY2	\$ 126.00	\$ 6.28	\$ 4.41	\$ 3.77	
WT-506	Working Table	A0W4WY3	\$ 56.00	\$ 2.79	\$ 1.96	\$ 1.67	
External Keyboard	External Keyboard (req's KH-102)	7640006869	\$ 127.20	\$ 6.35	\$ 4.45	\$ 3.80	
KH-102	Keyboard Holder (for External Keyboard)	A4NRWY1	\$ 72.50	\$ 3.62	\$ 2.54	\$ 2.17	
UK-212 Wireless LAN Kit	Wireless LAN Upgrade Kit	A87EWY1	\$ 260.00	\$ 12.97	\$ 9.10	\$ 7.77	
15 Amp Digital Copier Surge Protector	15 Amp Digital Copier Surge Protector with Diagnostics	XGPCS15DKM	\$ 133.50	\$ 6.65	\$ 4.67	\$ 3.99	
Fiery Print Controller Options							
See Universal Options Page	For Advanced Color Management						
Supplies							
SK-602	Staples for FS-533 & FS-534 (5,000 x 3)	14YK					
TN-324K	Toner Black (C308/C368: 28K)	A8DA130	Inc. w/CPC	Inc. w/CPC	Inc. w/CPC	Inc. w/CPC	
TN-324Y	Toner Yellow (C308/C368: 26K)	A8DA230	Inc. w/CPC	Inc. w/CPC	Inc. w/CPC	Inc. w/CPC	
TN-321M	Toner Magenta (C308/C368: 26K)	A8DA330	Inc. w/CPC	Inc. w/CPC	Inc. w/CPC	Inc. w/CPC	
TN-321C	Toner Cyan (C308/C368: 26K)	A8DA430	Inc. w/CPC	Inc. w/CPC	Inc. w/CPC	Inc. w/CPC	

No Copies Included - All Billed Separately
 Color Clicks @ \$.04 and B/W Clicks @ \$.007

Bizhub C-458 and Accessories

Band 4 Color

Model	Description	Item Number	Purchase Price	24 Month Rental	36 Month Rental	48 Month Rental	Picked Items
Bizhub C-458 (45 PPM)	Base Contract Configuration (Copy, Print, Scan, & Fax)		\$ 5,944.86	\$ 247.70	\$ 165.13	\$ 123.85	
Output Options							
FS-537 + RU513	100-Sheet Stapling Floor Finisher w/ Relay Unit	A87HWY1	\$ 1,720.00	\$ 85.83	\$ 60.20	\$ 51.43	
FS-537 SD+ RU513	100-Sheet Stapling Floor Finisher + Saddle Stitcher w/ Relay Unit	A87HWYA	\$ 2,667.00	\$ 133.08	\$ 93.35	\$ 79.74	
FS-536 + RU513	50-Sheet Stapling Floor Finisher w/ Relay Unit	A87GWY1	\$ 1,021.00	\$ 50.95	\$ 35.74	\$ 30.53	
FS-536 SD+ RU513	50-Sheet Stapling Floor Finisher + Saddle Stitcher w/ Relay Unit	A87GWYA	\$ 1,841.00	\$ 91.87	\$ 64.44	\$ 55.05	
PK-520	Punch Kit (2/3 Holes) for FS-536	A3ETW11	\$ 351.00	\$ 17.51	\$ 12.29	\$ 10.49	
PK-523	Punch Kit (2/3-Holes) for FS-537	A99KW11	\$ 451.00	\$ 22.50	\$ 15.79	\$ 13.48	
Paper Supply Options (Only One PC-xxx can be selected) and (Only one LU-xxx can be selected)							
PC-415	Large Capacity Cassette (2500 sheet Ltr) for a total of 3650 sheets	A9HF013	\$ 840.00	\$ 41.92	\$ 29.40	\$ 25.12	
PC-215	2-way Paper Feed Cabinet (Two 500 sheet drawers)	A9HFWY2	\$ 712.00	\$ 35.53	\$ 24.92	\$ 21.29	
LU-302	Large Capacity Unit (3,000 sheets/Letter) Side Unit	A9EFW11	\$ 951.67	\$ 47.49	\$ 33.31	\$ 28.45	
LU-207	Large Capacity Unit (2,500 sheets/Letter, Legal, Ledger and 12"x18") Side Unit	A87VW11	\$ 1,744.65	\$ 87.06	\$ 61.06	\$ 52.17	
Miscellaneous Options							
KP-101	KP-101 10-Key Pad	A64TWY1	\$ 126.00	\$ 6.28	\$ 4.41	\$ 3.77	
WT-506	Working Table	A0W4WY2	\$ 56.00	\$ 2.79	\$ 1.96	\$ 1.67	
External Keyboard	External Keyboard	7640006869	\$ 127.20	\$ 6.35	\$ 4.45	\$ 3.80	
KH-102	Keyboard Holder (for External Keyboard)	A4NRWY1	\$ 72.50	\$ 3.62	\$ 2.54	\$ 2.17	
15 Amp Digital Surge Protector	15 Amp Digital Copier Surge Protector (for C-458 and C-558 Only)	XGPCS15DKM	\$ 133.50	\$ 6.65	\$ 4.67	\$ 3.99	
Upgrade Options - INITIAL ORDER ONLY							
Bizhub C-558 (55 PPM)	Upgrade from C-458 to C-558 (55 ppm B/W & 55 ppm Color)	C-558	\$ 1,041.67	\$ 43.41	\$ 28.94	\$ 21.70	
Bizhub C-658 (65 PPM)	Upgrade from C-458 to C-658 (65 ppm B/W & 65 ppm Color)	C-658	\$ 2,094.53	\$ 85.33	\$ 58.19	\$ 43.64	
Bizhub C-754e (75 PPM)	Upgrade from C-454e to C-754e (75 ppm B/W & 60 ppm Color)	C-754e	\$ 3,089.60	\$ 128.74	\$ 85.83	\$ 64.37	
FS-535	100-Sheet Stapling Finisher (Only available on C-754e)	A2Y1WY1	\$ 1,720.00	\$ 85.83	\$ 60.20	\$ 51.43	
SD-512	Saddle Stitcher Kit (for FS-535)	A2Y2WY1	\$ 947.00	\$ 47.26	\$ 33.15	\$ 28.32	
PK-521	Punch Kit (2/3-Holes) for FS-535	A2YRW11	\$ 451.00	\$ 22.50	\$ 15.79	\$ 13.48	
ZU-606	Z-Folding Unit (for FS-535 or FS-537)	A109W12	\$ 3,581.60	\$ 177.72	\$ 124.66	\$ 106.49	
PI-505	Post Inserter (for FS-535 or FS-537)	A10AWY1	\$ 602.72	\$ 30.08	\$ 21.10	\$ 18.02	
JS-602	Job Separator Tray (3rd Output Tray)(for FS-535 or FS-537)	A10CWY1	\$ 261.29	\$ 13.04	\$ 9.15	\$ 7.81	
20 Amp Digital Surge Protector	20 Amp Digital Copier Surge Protector (for C-658 & C-754e Only)	20DCSP	\$ 138.85	\$ 6.93	\$ 4.86	\$ 4.15	
Fiery Print Controller Options							
See Universal Options Page	For Advanced Color Management						
Supplies							
SK-602	Staples for FS-533 , FS-534, SD-511, (5,000 x 3)	14YK	Inc. w/CPC	Inc. w/CPC	Inc. w/CPC	Inc. w/CPC	
TN-512K	TN-512K Toner Black (C554/C454: 27.5K)	A33K132	Inc. w/CPC	Inc. w/CPC	Inc. w/CPC	Inc. w/CPC	
TN-512Y	TN-512Y Toner Yellow (C554/C454: 26K)	A33K232	Inc. w/CPC	Inc. w/CPC	Inc. w/CPC	Inc. w/CPC	
TN-512M	TN-512M Toner Magenta (C554/C454: 26K)	A33K332	Inc. w/CPC	Inc. w/CPC	Inc. w/CPC	Inc. w/CPC	
TN-512C	TN-512C Toner Cyan (C554/C454: 26K)	A33K432	Inc. w/CPC	Inc. w/CPC	Inc. w/CPC	Inc. w/CPC	

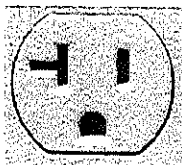

This is a 20 amp outlet and is required for this model C-658 - C-754e Only

Universal Options

Works with Most Models
Please confirm compatibility before ordering

Model	Description	Item Number	Purchase Price	24 Month Rental	36 Month Rental	48 Month Rental	Picked Items
Nuance Power PDF Advanced or PDF PRO (PDF Editor)	PDF Editor - Single User w/MA	PDFEDIT	\$ 317.00	\$ 15.82	\$ 11.10	\$ 9.48	
CS-1	Convenience Stapler	7640013463	\$ 210.94	\$ 10.53	\$ 7.38	\$ 6.31	
LinkCom IV - 10/100+IPDS+SCS+AS/400+S/390	Multi-Port/External Ethernet Interface for MFP's up to 55 ppm	7640001486	\$ 1,595.00	\$ 79.59	\$ 55.83	\$ 47.69	
Card Readers (Requires WT-506 Work Table for Mounting)							
AU-205H IC Card Reader	HID Proximity Card Authentication Unit	R5427000136466	\$ 350.00	\$ 17.47	\$ 12.25	\$ 10.47	
HID Proximity Card 10 Pack	HID Proximity Card 10 Pack	7640005261	\$ 45.00	\$ 2.25	\$ 1.58	\$ 1.35	
AU-202H	iClass Card Authentication Unit	7640008394 ¹¹	\$ 265.00	\$ 13.22	\$ 9.28	\$ 7.92	
AU-204H Mag Stripe card reader	AU-204H Mag Stripe card reader	7640013468	\$ 222.60	\$ 11.11	\$ 7.79	\$ 6.66	
MK-735	Mount Kit (Internally mounts AU-201H or AU-202H Card Auth Unit)	A4NMWY1	\$ 60.00	\$ 2.99	\$ 2.10	\$ 1.79	
AU-102 Biometric Authentication Unit	Scans Finger Veins Patterns for Authentication	A0X9WY1	\$ 750.00	\$ 37.43	\$ 26.25	\$ 22.43	
I-Option Kits - Please consult with Komax before ordering							
LK-102 v3	I-Option License Kit (Enhanced PDF Encryption, PDF/A, Linearized PDF)	A0PD016	\$ 550.00	\$ 27.45	\$ 19.25	\$ 16.45	
LK-104 v3	I-Option License Kit (Voice Guidance)	A0PD017	\$ 460.00	\$ 22.95	\$ 16.10	\$ 13.75	
LK-105 v4	I-Option License Kit (Searchable PDF)	A0PD011T	\$ 575.50	\$ 28.72	\$ 20.14	\$ 17.21	
LK-106 v3	I-Option License Kit (Bar Code Font)	A0PD019	\$ 497.00	\$ 24.80	\$ 17.40	\$ 14.86	
LK-107	I-Option License Kit (Unicode)	A0PD01F	\$ 415.00	\$ 20.71	\$ 14.53	\$ 12.41	
LK-110 v2	I-Option License Kit (Conversion to DOCS,XLSX,& LK-102&105 capabilities)	A0PD11U	\$ 845.50	\$ 42.19	\$ 29.59	\$ 25.28	
LK-108	I-Option License Kit (OCR Font)	A0PD01G	\$ 114.00	\$ 5.69	\$ 3.99	\$ 3.41	
LK-101 v3	I-Option License Kit (Web Browser)	A0PD01H	\$ 34.98	\$ 1.75	\$ 1.22	\$ 1.05	
UK-204	2 GB Memory Upgrade Kit (for I-Option)	A4MHWY1	\$ 150.00	\$ 7.49	\$ 5.25	\$ 4.49	
EK-606	USB Host Board (Local Interface Kit)	A4MJWY1	\$ 111.00	\$ 5.54	\$ 3.89	\$ 3.32	
EK-607	USB Host Board (Local Interface Kit) with Bluetooth Printing Support	A4MKWY1	\$ 160.00	\$ 7.98	\$ 5.60	\$ 4.78	
SC-508	Copy Guard Kit	A4MMWY1	\$ 659.00	\$ 32.88	\$ 23.07	\$ 19.70	
Fiery Print Controller Options (For Color Bands 2-4 Only) - Please consult with Komax before ordering							
IC-416	Image Controller (EFI Fiery Controller)	A8CTWY1	\$ 3,525.25	\$ 175.91	\$ 123.38	\$ 105.40	
VI-506	Video Interface Kit	A4MGWY1	\$ 184.00	\$ 9.18	\$ 6.44	\$ 5.50	
EFI FIERY CPS V4.0 ES-2000	Fiery Color Profiler Suite v4.0 with ES-2000 Spectrophotometer	3000005452	\$ 2,475.85	\$ 123.54	\$ 86.65	\$ 74.03	
ES-2000	ES-2000 Spectrophotometer	45109642	\$ 890.00	\$ 44.41	\$ 31.15	\$ 26.61	
Hot Folders	Graphic Arts Feature	7640004312	\$ 567.10	\$ 28.30	\$ 19.85	\$ 16.96	
Auto Trap	Graphic Arts Feature	7640004313	\$ 567.10	\$ 28.30	\$ 19.85	\$ 16.96	
EFI Fiery SeeSequence Impose	EFI Fiery SeeSequence Impose	7640009476	\$ 1,722.50	\$ 85.95	\$ 60.29	\$ 51.50	
EFI Fiery SeeSequence Compose	EFI Fiery SeeSequence Compose	7640009477	\$ 795.00	\$ 39.67	\$ 27.83	\$ 23.77	
EFI Fiery SeeSequence Impose+Compose Suite	EFI Fiery SeeSequence Impose + Compose Suite	7640009478	\$ 2,120.00	\$ 105.79	\$ 74.20	\$ 63.39	
EFI IC-414 Productivity Package	Includes Graphic Arts Package Components, Hot Folders, Virtual Printers	7640017030	\$ 3,490.00	\$ 174.15	\$ 122.15	\$ 104.35	
Additional Fax Kits (available on most models - bands 2 and above) and (requires additional phone lines)							
2nd Fax Line	Adds 1 additional line to included 1st line	A4MF012	\$ 600.00	\$ 29.94	\$ 21.00	\$ 17.94	
3rd or 4th Fax Line	Adds lines 3 or 4 (requires line 2 to added also & mount kit)	A22M011	\$ 675.00	\$ 33.68	\$ 23.63	\$ 20.18	
Mount kit for Fax Boards 3 and 4	Must be included if adding fax board 3 or 4	A4NPWY1	\$ 75.00	\$ 3.74	\$ 2.63	\$ 2.24	
Bizhub Secure (Hard Drive Security User Interface)							
Bizhub Secure Module	Adds User Interface to Visually Confirm Hard Drive Status	Secure1	\$ 250.00	\$ 12.48	\$ 8.75	\$ 7.48	

Content Central - Document Management System

Available on all Models

Model	Description	Item Number	PURCHASE PRICE	24 Month Rental	36 Month Rental	48 Month Rental	Picked Items
Content Central	Document Management Solution with up to 2 days of Installation & Training						
Named User Packages							
5 Named Users	CC Enterprise Edition – 5 Named User Licenses & 1 Year Maintenance or for Rental Term	P-CC-EE-N-0001-5	\$ 3,945.00	\$ 236.23	\$ 193.31	\$ 188.73	
10 Named Users	CC Enterprise Edition – 10 Named User Licenses & 1 Year Maintenance or for Rental Term	P-CC-EE-N-0001-10	\$ 7,101.00	\$ 425.21	\$ 347.95	\$ 339.71	
15 Named Users	CC Enterprise Edition – 15 Named User Licenses & 1 Year Maintenance or for Rental Term	P-CC-EE-N-0001-15	\$ 10,651.50	\$ 637.81	\$ 521.92	\$ 509.57	
20 Named Users	CC Enterprise Edition – 20 Named User Licenses & 1 Year Maintenance or for Rental Term	P-CC-EE-N-0001-20	\$ 14,202.00	\$ 850.42	\$ 695.90	\$ 679.42	
Concurrent User Packages							
5 Concurrent Users	CC Enterprise Edition – 5 Concurrent User Licenses & 1 Year Maintenance or for Rental Term	P-CC-EE-C-0001-5	\$ 6,495.00	\$ 388.92	\$ 318.26	\$ 310.72	
10 Concurrent Users	CC Enterprise Edition – 10 Concurrent User Licenses & 1 Year Maintenance or for Rental Term	P-CC-EE-C-0001-10	\$ 11,691.00	\$ 700.06	\$ 572.86	\$ 559.30	
15 Concurrent Users	CC Enterprise Edition – 15 Concurrent User Licenses & 1 Year Maintenance or for Rental Term	P-CC-EE-C-0001-15	\$ 17,536.50	\$ 1,050.09	\$ 859.29	\$ 838.95	
20 Concurrent Users	CC Enterprise Edition – 20 Concurrent User Licenses & 1 Year Maintenance or for Rental Term	P-CC-EE-C-0001-20	\$ 23,382.00	\$ 1,400.11	\$ 1,145.72	\$ 1,118.59	
Maintenance and Professional Services							
Maintenance Plan	Additional Annual Maintenance Plans beyond the included term	S-MP-EE-X-0001	20% of Software				
Professional Services	Additional Day of Professional Services (If Needed)		\$ 950.00	\$ 47.41	\$ 33.25	\$ 28.41	
Content Central DMS Appliances - Hardware Only (for Software)							
Professional Appliance	Tower Server 2008 R2 64 Bit & 3 Year Maintenance on Hardware	P-AP-PA-X-0001	\$ 2,250.00	\$ 134.73	\$ 110.25	\$ 107.64	
Corporate Appliance	Rack-Mount Server 2008 R2 64 Bit & 3 Year Maintenance on Hardware	P-AP-PA-X-0002	\$ 3,800.00	\$ 227.54	\$ 186.20	\$ 181.79	
Enterprise Appliance	Rack-Mount Server 2008 R2 64 Bit & 3 Year Maintenance on Hardware	P-AP-PA-X-0003	\$ 8,300.00	\$ 497.00	\$ 406.70	\$ 397.07	

Requires a consultation appointment and quote before ordering

Square 9 SmartSearch - Document Management Software

Model	Description	Item Number	Purchase	24 Month	36 Month	48 Month
Small Business Bundle						
SmartSearch SMB - 5 User Bundle	Inc. PDF Creator, Content Search & Work XChange	SSSMB-002	\$6,600.00	\$329.34	\$231.00	\$197.34
SmartSearch SMB - 5 User Bundle Maint. & Support	Purchase = 1 year - Rentals include M & S for rental term	SSSMB-002MS	\$1,320.00	\$131.74	\$138.60	\$157.87
SmartSearch Professional Edition						
SmartSearch 3 User Professional Edition License	3 Concurrent Licenses	SS3USR-003	\$2,300.00	\$114.77	\$80.50	\$68.77
SmartSearch 3 User Professional Edition License Maint. & Support	Purchase = 1 year - Rentals include M & S for rental term	SS3USR-003MS	\$500.00	\$49.90	\$52.50	\$59.80
SmartSearch 5 User Professional Edition License	5 Concurrent Licenses	SS5USR-005	\$3,850.00	\$192.12	\$134.75	\$115.12
SmartSearch 5 User Professional Edition License Maint. & Support	Purchase = 1 year - Rentals include M & S for rental term	SS5USR-005MS	\$770.00	\$76.85	\$80.85	\$92.09
SmartSearch 10 User Professional Edition License	10 Concurrent Licenses	SS10USR-010	\$7,700.00	\$384.23	\$269.50	\$230.23
SmartSearch 10 User Professional Edition License Maint. & Support	Purchase = 1 year - Rentals include M & S for rental term	SS10USR-010MS	\$1,540.00	\$153.69	\$161.70	\$184.18
SmartSearch 15 User Professional Edition License	15 Concurrent Licenses	SS15USR-015	\$11,550.00	\$576.35	\$404.25	\$345.35
SmartSearch 15 User Professional Edition License Maint. & Support	Purchase = 1 year - Rentals include M & S for rental term	SS15USR-015MS	\$2,310.00	\$230.54	\$242.55	\$276.28
SmartSearch 20 User Professional Edition License	20 Concurrent Licenses	SS20USR-020	\$15,400.00	\$768.46	\$539.00	\$460.46
SmartSearch 20 User Professional Edition License Maint. & Support	Purchase = 1 year - Rentals include M & S for rental term	SS20USR-020MS	\$3,080.00	\$307.38	\$323.40	\$368.37
SmartSearch 25 Professional Edition User License Maint. & Support	Purchase = 1 year - Rentals include M & S for rental term	SS25USR-025MS	\$3,850.00	\$384.23	\$404.25	\$460.46
SmartSearch Professional Edition Single User Add On License	1 Additional Concurrent License	SS1USR-001	\$850.00	\$42.42	\$29.75	\$25.42
SmartSearch Professional Edition Single User Add On License Maint. & Support	Purchase = 1 year - Rentals include M & S for rental term	SS1USR-001MS	\$170.00	\$16.97	\$17.85	\$20.33
Zonal Based OCR with Data Validation	Zonal Based OCR with Data Validation	ZONEOCR-001	\$725.00	\$36.18	\$25.38	\$21.68
Zonal Based OCR with Data Validation Maint. & Support	Purchase = 1 year - Rentals include M & S for rental term	ZONEOCR-001MS	\$145.00	\$14.47	\$15.23	\$17.34
Text PDF Creator	Text PDF Creator	PDFCREATE-001	\$725.00	\$36.18	\$25.38	\$21.68
Text PDF Creator Maint. & Support	Purchase = 1 year - Rentals include M & S for rental term	PDFCREATE-001MS	\$145.00	\$14.47	\$15.23	\$17.34
Content Search Engine	Content Search Engine	CONTSRCH-001	\$725.00	\$36.18	\$25.38	\$21.68
Content Search Engine Maint. & Support	Purchase = 1 year - Rentals include M & S for rental term	CONTSRCH-001MS	\$145.00	\$14.47	\$15.23	\$17.34
Content Search/PDF Creator Value Bundle	Content Search/PDF Creator Value Bundle	CONTBNDL-001	\$1,100.00	\$54.89	\$38.50	\$32.89
Content Search/PDF Creator Value Bundle Maint. & Support	Purchase = 1 year - Rentals include M & S for rental term	CONTBNDL-001MS	\$220.00	\$21.96	\$23.10	\$26.31
Multi Database Support	Multi Database Support	MULTIDB-001	\$1,650.00	\$82.34	\$57.75	\$49.34
Multi Database Support Maint. & Support	Purchase = 1 year - Rentals include M & S for rental term	MULTIDB-001MS	\$330.00	\$32.93	\$34.65	\$39.47
Tabular Data Control - for Multi Column Indexing	Tabular Data Control - for Multi Column Indexing	TABDAT-001	\$1,650.00	\$82.34	\$57.75	\$49.34
Tabular Data Control - for Multi Column Indexing Maint. & Support	Purchase = 1 year - Rentals include M & S for rental term	TABDAT-001MS	\$330.00	\$32.93	\$34.65	\$39.47
Work XChange - Workflow Engine	Work XChange - Workflow Engine	WORKXCH-001	\$5,500.00	\$274.45	\$192.50	\$164.45
Work XChange - Workflow Engine Maint. & Support	Purchase = 1 year - Rentals include M & S for rental term	WORKXCH-001MS	\$1,100.00	\$109.78	\$115.50	\$131.56

Square 9 SmartSearch - Continued

Smart Search Corporate Edition		The SmartSearch Corporate Edition combines enterprise based features into a cost effective server based license package. Bundled features include two (2) SmartSearch Server licenses to allow for load balancing, workflow automation, zonal based OCR, text based PDF Creation, content based searching, web based image access, multi database support, tabular data support, GlobalForms ODBC, and licensing for disaster recovery and test bench solutions. The Corporate Edition also includes all core SmartSearch components such as Web & LAN access, Image Annotations, Image Separation, Image Enhancement, Bar Code Recognition, KeyFree Indexing, Email Delivery, Email Notification, Audit Trail Reporting, Check-in/Check out and version control as well as TWAIN based document scanning.				
SmartSearch Corporate Edition Server License	SmartSearch Corporate Edition Server License	SSCORP-001	\$12,950.00	\$646.21	\$453.25	\$387.21
SmartSearch Corporate Edition Server License Maint. & Support	Purchase = 1 year - Rentals include M & S for rental term	SSCORP-001MS	\$2,590.00	\$258.48	\$271.95	\$309.76
Corporate Edition Seat Licensing 1-25 seats (per seat)	1-25 seats (per seat)	SSCSL-001	\$700.00	\$34.93	\$24.50	\$20.93
Corporate Edition Seat Licensing 1-25 seats (per seat) Maint. & Support	Purchase = 1 year - Rentals include M & S for rental term	SSCSL-001MS	\$140.00	\$13.97	\$14.70	\$16.74
Corporate Edition Seat Licensing 26-50 seats (per seat)	26-50 seats (per seat)	SSCSL-002	\$650.00	\$32.44	\$22.75	\$19.44
Corporate Edition Seat Licensing 26-50 seats (per seat) Maint. & Support	Purchase = 1 year - Rentals include M & S for rental term	SSCSL-002MS	\$130.00	\$12.97	\$13.65	\$15.55
Corporate Edition Seat Licensing 51-100 seats (per seat)	26-50 seats (per seat)	SSCSL-003	\$600.00	\$29.94	\$21.00	\$17.94
Corporate Edition Seat Licensing 51-100 seats (per seat) Maint. & Support	Purchase = 1 year - Rentals include M & S for rental term	SSCSL-003MS	\$120.00	\$11.98	\$12.60	\$14.35
Options for Professional & Corporate Editions						
SmartSearch Image XChange	SmartSearch Image XChange	SSIMGXCH-001	\$250.00	\$12.48	\$8.75	\$7.48
SmartSearch Image Xchange Maint. & Support	Purchase = 1 year - Rentals include M & S for rental term	SSIMGXCH-001MS	\$50.00	\$4.99	\$5.25	\$5.98
Image XChange - Enterprise License	Image XChange - Enterprise License	SSIMGXCH-ENT	\$2,500.00	\$124.75	\$87.50	\$74.75
Image XChange - Enterprise License Maint. & Support	Purchase = 1 year - Rentals include M & S for rental term	SSIMGXCH-ENTMS	\$500.00	\$49.90	\$52.50	\$59.80
QuickBooks Connections for Professional & Corporate Editions						
QuickBill	QuickBill	S9QBC-001	\$1,100.00	\$54.89	\$38.50	\$32.89
QuickBill Maint. & Support	Purchase = 1 year - Rentals include M & S for rental term	S9QBC-001MS	\$220.00	\$21.96	\$23.10	\$26.31
QuickScan	QuickScan	S9QBC-002	\$450.00	\$22.46	\$15.75	\$13.46
QuickScan Maint. & Support	Purchase = 1 year - Rentals include M & S for rental term	S9QBC-002MS	\$90.00	\$8.98	\$9.45	\$10.76
QuickLinks	QuickLinks	SQBC-003	\$450.00	\$22.46	\$15.75	\$13.46
QuickLinks Maint. & Support	Purchase = 1 year - Rentals include M & S for rental term	SQBC-003MS	\$90.00	\$8.98	\$9.45	\$10.76
QuickBooks Connections Bundle	QuickBooks Connections Bundle	SQBC-004	\$1,650.00	\$82.34	\$57.75	\$49.34
QuickBooks Connections Bundle Maint. & Support	Purchase = 1 year - Rentals include M & S for rental term	SQBC-004MS	\$330.00	\$32.93	\$34.65	\$39.47
Dynamics GP Connections for Professional & Corporate Editions						
Dynamics GP Connections		MSDGP-001	\$2,750.00	\$137.23	\$96.25	\$82.23
Dynamics GP Connections Maintenance & Support	Purchase = 1 year - Rentals include M & S for rental term	MSDGP-001MS	\$550.00	\$54.89	\$57.75	\$65.78
S9S Professional Services						
Per Diem Remote Access Services by Square 9	Remote Access for Professional Services	S9SPROSRV-002	\$1,250.00	\$62.38	\$43.75	\$37.38
Four Hour Remote Access Service Block by Square 9	4 hours of Professional Services	S9SPROSRV-003	\$700.00	\$34.93	\$24.50	\$20.93

Requires a consultation appointment and quote before ordering

PaperCut MF

Model	Description	Item Number	Purchase	24 Month	36 Month	48 Month
Card Readers						
AU-204H Mag Stripe Card Reader	AU-204H Magnetic Stripe Card Reader	7640013468	\$422.94	\$21.10	\$14.80	\$12.65
AU-205H	AU-205H Supports HID Proximity, MIFARE Classic, MIFARE iCLASS, iCLASS SE, iCLASS Seos and iCLASS Elite card types.	R5427000136466 ¹	\$399.00	\$19.91	\$13.97	\$11.93
Embedded Licenses						
Konica Minolta embedded device license(s), up to 10, priced per license	KM embedded device lic (up to 10)	11PCKMEB ²	\$370.00	\$18.46	\$12.95	\$11.06
Konica Minolta embedded device license(s), up to 25, priced per license	KM embedded device lic (up to 25)	11PCKMEB25	\$314.50	\$15.69	\$11.01	\$9.40
Main Software						
Commercial Users (up to 25)	Commercial Users (up to 25)	11PCMFC25	\$592.00	\$29.54	\$20.72	\$17.70
Commercial Users (up to 50)	Commercial Users (up to 50)	11PCMFC50	\$714.00	\$35.63	\$24.99	\$21.35
Educational Users (up to 500)	Educational Users (up to 500)	11PCMFE500 ⁴	\$700.00	\$34.93	\$24.50	\$20.93
Educational Users (up to 1000)	Educational Users (up to 1000)	11PCMFE1000	\$898.00	\$44.81	\$31.43	\$26.85
Professional Client Billing Users (up to 25)	Professional Client Billing Users (up to 25)	11PCMFP25	\$850.00	\$42.42	\$29.75	\$25.42
Professional Client Billing Users (up to 50)	Professional Client Billing Users (up to 50)	11PCMFP50	\$1,102.00	\$54.99	\$38.57	\$32.95
NON Konica Minolta Embedded Licenses						
Brother, Canon, Dell, Xerox, HP, Lexmark, Oki, Kyocera, Ricoh, Riso, OEM, Sharp, Toshiba, etc, up to 10, priced per license	Embedded Device License per unit	11PCEMBEDDED	\$370.00	\$18.46	\$12.95	\$11.06
Optional Hardware						
Coin-op w/ keypad for user accounts and multiple price lines (optional). Multiple copies with coins, \$1 coins.	Coin-op w/keypad 4 user acct&price lines	EX2000	\$1,550.00	\$77.35	\$54.25	\$46.35
Multiple price lines and multiple copies. Coins, \$1 coins, \$1-\$20 bills and credit cards	Multiple price line coin bill creditcard	EX2000CCB	\$3,213.00	\$160.33	\$112.46	\$96.07
Touch screen, Pre-loaded All-In-One PC	Touch screen, Pre-loaded All-In-One PC	TSPCDELL23	\$1,915.00	\$95.56	\$67.03	\$57.26
Optional Modules						
Advanced Client (must be ordered in multiples of 5)	Advanced Client (multiples of 5)	11PCAC	\$10.00	\$0.50	\$0.35	\$0.30
PaperCut Pay Station with ACDI's Payment Device	PaperCut Pay Station w ACDI Pay Device	11PCCONNECT	\$495.00	\$24.70	\$17.33	\$14.80
Cartardis CopiCode-IP Hardware Connection License	Cartardis CopiCode-IP HardwareConnectLic	11PCCOPICHWLIC	\$295.00	\$14.72	\$10.33	\$8.82
Cartardis CopiCode-IP Cash Loader	Cartardis CopiCode-IP Cash Loader	11PCCOPICPAYLIC	\$495.00	\$24.70	\$17.33	\$14.80
Developer Consulting (per hour)	Developer Consulting (per hour)	11PCDEV	\$150.00	\$7.49	\$5.25	\$4.49
Fast Release Network Card Reader Connection License	Fast Release Network Card Reader Con Lic	11PCFR	\$148.00	\$7.39	\$5.18	\$4.43
ITS/GTS-02 Kiosk Pay Station	ITS/GTS-02 Kiosk Pay Station	11PCITS/GTSPAYLIC	\$495.00	\$24.70	\$17.33	\$14.80
m3i Maestro Hardware Connection License	m3i Maestro Hardware Connection License	11PCM3IHWLIC	\$295.00	\$14.72	\$10.33	\$8.82
MonWA Kiosk Pay Station	MonWA Kiosk Pay Station	11PCMONWAPAYLIC	\$495.00	\$24.70	\$17.33	\$14.80
Virtual Cash Acceptor	Virtual Cash Acceptor	11PCVCAPAYLIC	\$495.00	\$24.70	\$17.33	\$14.80

PaperCut - MF - Continued

VCC Hardware Connection License	VCC Hardware Connection License	11PCVCCHWLIC	\$295.00	\$14.72	\$10.33	\$8.82
Authorize.Net	Authorize.Net	GWAUTH.NET	\$495.00	\$24.70	\$17.33	\$14.80
Barclaycard	Barclaycard	GWBARCLAYCARD	\$750.00	\$37.43	\$26.25	\$22.43
Blackboard	Blackboard	GWBLACKBOARD	\$5,000.00	\$249.50	\$175.00	\$149.50
CardSmith	CardSmith	GWCARDSMITH	\$3,000.00	\$149.70	\$105.00	\$89.70
CASHNet	CASHNet	GWCASHNET	\$1,000.00	\$49.90	\$35.00	\$29.90
CBORD CS Gold	CBORD CS Gold	GWCBORDCSGOLD	\$5,000.00	\$249.50	\$175.00	\$149.50
CBORD Odyssey (pre-5.2)	CBORD Odyssey (pre-5.2)	GWCBORDODYSSEY	\$5,000.00	\$249.50	\$175.00	\$149.50
Commonwealth Bank CommWeb	Commonwealth Bank CommWeb	GWCWEALTHBANK	\$750.00	\$37.43	\$26.25	\$22.43
CyberSource	CyberSource	GWCYBERSOURCE	\$750.00	\$37.43	\$26.25	\$22.43
Heartland Payment Gateway	Heartland Payment Gateway	GWHEARTLAND	\$3,000.00	\$149.70	\$105.00	\$89.70
Moneris	Moneris	GWMONERIS	\$750.00	\$37.43	\$26.25	\$22.43
My Student Account	My Student Account	GWMYSACCT	\$495.00	\$24.70	\$17.33	\$14.80
Nelnet	Nelnet	GWNELNET	\$750.00	\$37.43	\$26.25	\$22.43
Nuvision	Nuvision	GWNUVISION	\$1,000.00	\$49.90	\$35.00	\$29.90
Official Payments	Official Payments	GWOPC	\$750.00	\$37.43	\$26.25	\$22.43
PayEx	PayEx	GWPAYEX	\$3,000.00	\$149.70	\$105.00	\$89.70
PaperCut External Account API Gateway	PaperCut External Account API Gateway	GWPCAAPI	\$495.00	\$24.70	\$17.33	\$14.80
PayPal PayFlow Link	PayPal PayFlow Link	GWPPFL	\$495.00	\$24.70	\$17.33	\$14.80
PayPal Website Payments Standard	PayPal Website Payments Standard	GWPPWSPS	\$495.00	\$24.70	\$17.33	\$14.80
RBS WorldPay	RBS WorldPay	GWRBSWORLDPAY	\$495.00	\$24.70	\$17.33	\$14.80
Realex Realauth Redirect	Realex Realauth Redirect	GWREALEXRR	\$750.00	\$37.43	\$26.25	\$22.43
TouchNet	TouchNet	GWTOUCHNET	\$1,000.00	\$49.90	\$35.00	\$29.90
Transaction File Payment Gateway	Transaction File Payment Gateway	GWTRANSFPG	\$495.00	\$24.70	\$17.33	\$14.80
Line Of Business Software Intergration	Integration with Popular Business Software	LOBSOL16-SA	\$5,000.00	\$249.50	\$175.00	\$149.50
Installation and Maintenance						
Remote Installation fee per embedded license or device	Remote Install per embedded license	PCREMOTEMB	\$137.00	\$6.84	\$4.80	\$4.10
Remote Installation, Configuration, and Implementation (minimum)	Remote Install Conf, and Implementation	PCREMOTEMIN	\$494.00	\$24.65	\$17.29	\$14.77
Remote Installation fee per server with PaperCut software	Remote Install per server w PaperCut	PCREMOTESERVER	\$272.00	\$13.57	\$9.52	\$8.13
Mobile Print Installation/Configuration	Mobile Print Installation/Configuration	PCRMPIC	\$498.75	\$24.89	\$17.46	\$14.91
1 Basic Server install + Mobile Print Installation/Configuration	1 Basic Svr install+Mob Prt Inst/Config	PCRMPSEVERSTE	\$623.75	\$31.13	\$21.83	\$18.65
year 1 (or minimum of 285.00)	year 1 (or minimum of 285.00)	PROSERVICES1 ³	30% of Total (or minimum of 285.00)			
years 1 & 2 (or minimum of 570.00)	years 1 & 2 (or minimum of 570.00)	PROSERVICES2	56% of Total (or minimum of 570.00)			
years 1,2, & 3 (or minimum of 855.00)	years 1,2, & 3 (or minimum of 855.00)	PROSERVICES3	69% of Total (or minimum of 855.00)			
years 1,2,3, & 4 (or minimum of 1140.00)	years 1,2,3, & 4 (or minimum of 1140.00)	PROSERVICES4	88% of Total (or minimum of 1140.00)			
Additional Professional Service Hours	If additional hours needed beyond initial installation(per hour)	PSS16-SA	\$150.00	\$7.49	\$5.25	\$4.49

eCopy Integrated Solution V5.0
Convert Scans into Searchable and Editable Documents and it to Document Workflows such as Sharepoint
(Searchable PDF, MS Word or Excel)

Model	Description	Item Number	Purchase Price	24 Month Rental	36 Month Rental	48 Month Rental	Picked Items
eCopy Integrated with bizhub							
KM Integrated ShareScan Suite v5 - 1 copy eCopy PDF	KM Integrated ShareScan Suite v5 - 1 copy eCopy PDF Pro Office	7640014206	\$ 5,215.00	\$ 260.23	\$ 182.53	\$ 155.93	
eCopy Connectors and Services for ScanStations							
Bates/Endorsement Service	Bates/Endorsement Service	7640014251	\$ 1,173.00	\$ 58.53	\$ 41.06	\$ 35.07	
Cost Recovery Service	Cost Recovery Service	7640014254	\$ 1,173.00	\$ 58.53	\$ 41.06	\$ 35.07	
Barcode Recognition Service	Barcode Recognition Service	7640014257	\$ 1,173.00	\$ 58.53	\$ 41.06	\$ 35.07	
Forms Processing Extender	Forms Processing Extender	7640014260	\$ 1,467.00	\$ 73.20	\$ 51.35	\$ 43.86	
OpenText Fax Server, RightFax Edition Connector	OpenText Fax Server, RightFax Edition Connector	7640014266	\$ 1,173.00	\$ 58.53	\$ 41.06	\$ 35.07	
OpenText DM, eDOCS Edition Connector	OpenText DM, eDOCS Edition Connector	7640014272	\$ 1,173.00	\$ 58.53	\$ 41.06	\$ 35.07	
Autonomy iManage WorkSite Connector	Autonomy iManage WorkSite Connector	7640014275	\$ 1,173.00	\$ 58.53	\$ 41.06	\$ 35.07	
EMC Documentum Connector	EMC Documentum Connector	7640014278	\$ 1,173.00	\$ 58.53	\$ 41.06	\$ 35.07	
Quick Connect Connector	Quick Connect Connector	7640014281	\$ 1,173.00	\$ 58.53	\$ 41.06	\$ 35.07	
Xerox Docushare Connector	Xerox Docushare Connector	7640015901	\$ 2,096.00	\$ 104.59	\$ 73.36	\$ 62.67	
SalesForce Connector	SalesForce Connector	7640015904	\$ 2,096.00	\$ 104.59	\$ 73.36	\$ 62.67	
HP Trim Connector	HP Trim Connector	7640015907	\$ 2,096.00	\$ 104.59	\$ 73.36	\$ 62.67	
Microsoft SharePoint Connector Server Edition	Microsoft SharePoint Connector Server Edition	7640015910	\$ 1,702.00	\$ 84.93	\$ 59.57	\$ 50.89	
Sage 50 Accounts Connector	Sage 50 Accounts Connector	7640015913	\$ 1,702.00	\$ 84.93	\$ 59.57	\$ 50.89	
Sage ACT Connector	Sage ACT Connector	7640015916	\$ 1,702.00	\$ 84.93	\$ 59.57	\$ 50.89	

eCopy Maintenance & Service							
eCopy ShareScan v5 Office 1 Year Maintenance and Support Add-On (SOFTWARE ONLY)	eCopy ShareScan v5 Office 1 Year Maintenance and Support Add-On (SOFTWARE ONLY)	7640014317	\$ 179.00	Inc.in Rental	Inc.in Rental	Inc.in Rental	
eCopy ShareScan v5 Suite 1 Year Maintenance and Support Add-On (SOFTWARE ONLY)	eCopy ShareScan v5 Suite 1 Year Maintenance and Support Add-On (SOFTWARE ONLY)	7640014318 ⁸	\$ 359.00	Inc.in Rental	Inc.in Rental	Inc.in Rental	
eCopy Connectors and Services - 1 Year Maintenance and Support Add-On	eCopy Connectors and Services - 1 Year Maintenance and Support Add-On	7640014319 ⁹	\$ 95.00	Inc.in Rental	Inc.in Rental	Inc.in Rental	
Forms Processing Extender 1 Year Maintenance and Support Add-On	Forms Processing Extender 1 Year Maintenance and Support Add-On	7640014574 ¹⁰	\$ 119.00	Inc.in Rental	Inc.in Rental	Inc.in Rental	

Dispatcher Phoenix Workflow Software for Bizhub's

Available on Most Models

Model	Description	Item Number	PURCHASE PRICE	24 Month Rental	36 Month Rental	48 Month Rental	Picked Items
Dispatcher Phoenix Base Packages							
Foundations Bundle	Bundle Includes: Convert to MS Word, Excel, PowerPoint, WordPerfect & PDF	DPP-KBS-01	\$ 2,370.00	\$ 129.24	\$ 97.20	\$ 89.61	
Professional Bundle	Bundle Includes: Watermark, deskew, despeckle, route scans, connect to ODBC	DPP-KBS-02	\$ 2,010.00	\$ 108.28	\$ 80.71	\$ 73.73	
Legal Bundle	Bundle Includes: Redact, Highlight, Convert to PDF, Apply Bates Stamp	DPP-KBS-03	\$ 2,490.00	\$ 136.23	\$ 102.69	\$ 94.90	
Dispatcher Add-ons							
Convert to MS Office	Adds Conversion for MS Office	7640015734	\$ 360.00	\$ 20.96	\$ 16.63	\$ 16.00	
Metadata Bundle	Provides Routing Based Upon User Input	7640016312	\$ 240.00	\$ 13.97	\$ 11.20	\$ 10.76	
Advanced OCR	Provides Zonal OCR Capabilities for Form Processing	7640015733	\$ 495.00	\$ 28.69	\$ 23.10	\$ 22.43	
Convert to PDF	Conversion to PDF Formats (Searchable, archive, compact)	7640015730	\$ 360.00	\$ 20.96	\$ 16.63	\$ 16.00	
Active Inputs	One Additional Active Input	7640014447	\$ 720.00	\$ 41.92	\$ 32.97	\$ 31.75	
10 Additional Active Inputs	Ten Additional Active Inputs	7640018969	\$ 7,100.00	\$ 419.16	\$ 329.70	\$ 317.54	
Professional Services							
Professional Services	Professional Services Required beyond 1st WorkFlow	PS-1WF	\$ 175.00	\$ 8.73	\$ 6.13	\$ 5.23	
Required Accessories for Bizhub's							
LK-101 v3	i-Option License Kit (Web Browser)	A0PD01H	\$ 34.98	\$ 1.75	\$ 1.22	\$ 1.05	X
UK-204	2 GB Memory Upgrade Kit (for i-Option)	A4MHWY1	\$ 150.00	\$ 7.49	\$ 5.25	\$ 4.49	X

Each item includes the appropriate maintenance for the term of rental and purchased items include one year.

Please schedule a free on-site consultation before ordering.

eCopy® PDF Pro Office

eCopy PDF Pro Office, the latest enterprise-ready PDF solution from Nuance for every desktop that's easy to use. Automatically receive files from the eCopy ShareScan, create, convert and collaborate with PDF like never before. Nuance PDF solutions are the world's leading replacement for Adobe® Acrobat®, delivering superior speed, functionality and ease of use at a significantly lower cost.

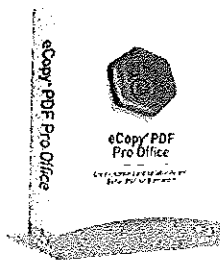

With more than 6,000 employees and millions of business users worldwide, Nuance is a leading provider solutions for enterprise speech and customer care; mobile devices and networks; healthcare dictation and transcription; and PDF and document capture and conversion. Every day, Nuance's technologies, applications

and services make the user experience more compelling by transforming the way people interact with information and how they create, share and use documents.

Get a complete pdf solution for every desktop

Designed specifically for the business user, eCopy PDF Pro Office is intelligent and easy to use, putting commonly used creation, conversion and collaboration features just a click away. So you can enjoy incredible time savings and the flexibility of a universal document format for higher productivity and seamless information exchange.

Instantly create 100% industry-standard, universally viewable PDFs files—including all PDF and PDF/A versions—from any PC application. Convert to PDF from within Microsoft® Office documents or create PDF files of any document with a single click while browsing with Windows®.

eCopy PDF Pro Office provides the most accurate conversion of PDF files into editable, searchable XPS, Corel® WordPerfect® and Microsoft® Word, Excel® or PowerPoint documents—complete with fully-formatted text, columns, tables and graphics. It even lets you combine all pages of a PDF document into a single Excel worksheet. Support for Windows 7 Jump Lists provides quick access to recent files and common PDF creation and conversion tasks.

Combine files and remove or replace pages with drag-and-drop ease. View and select pages from a source document—Word, Excel, PowerPoint, WordPerfect, XPS, JPG, BMP or TIF—to insert into a target document. It makes document assembly faster and simpler than ever.

Enjoy cost savings without compromise

More affordable than Adobe Acrobat, eCopy PDF Pro Office lets you do more with your limited budget. It offers powerful functionality, proven reliability and remarkable ease of use in a small footprint solution that doesn't eat up resources or impede system performance. Plus, it's fully compatible with popular document management systems to give users across the enterprise controlled access to PDF files—without placing an additional burden on IT.

eCopy PDF Pro Office is fast and easy to install, too. You can conveniently service all enterprise users with network push install and software access options through virtualized software environments.

Fill and save PDF forms

Use FormTyper™ to convert static forms into fillable PDF forms that you can complete, save and email.

Scan directly to PDF

Get one-click scanning to PDF by pre-setting your scanner preferences. Scan and highlight, cross-out, underline or redact—all in a single step.

Manage multi-layer graphics

View, select, merge and flatten layers created by programs like AutoCAD® and Microsoft Visio®.

Bring multimedia to PDF

Embed Flash and Microsoft Silverlight into PDF files to create attention-grabbing multimedia documents — quickly and easily.

Protect sensitive documents

Control viewing, printing and modifications by adding passwords with secure encryption and permission controls to PDF documents. Or flatten everything in a document to protect sensitive information during file sharing or archival.

Meet accessibility standards

Automatically tag PDF files to ensure document compliance with Section 508 and other accessibility standards.

Connect to document management systems

Connect seamlessly to Microsoft® SharePoint® Services v3, Servers 2003, 2007, 2010; Autonomy iManage WorkSite 8.3, 8.5; OpenText DocsOpen 4, Connectivity Solutions (eDocs/Hummingbird) 6, 5.2 LiveLink 9.7; and LexisNexis CaseMap 8.5 for enterprise-wide document management from each user's desktop.



Microsoft



Users across the enterprise can collaborate more effectively with annotation tools that let you add notes, stamps, call-outs and more to PDF documents. Plus, it's easy to view, organize, prioritize and update comments using the convenient Comment Panel.

Produce impressive documents that mean business

eCopy PDF Pro Office enables you to deliver documents that look as good in print as they do on the screen—no matter where you send them. Combine any type of file and/or folder into striking PDF Portfolios that are viewable with any popular PDF reader. Add attractive, interactive cover pages that guide the audience. Even include photos, graphics, movies, audio or 3D drawings to convey messages with attention-grabbing style!

System Requirements

- A computer with an Intel® Pentium® III or higher processor or equivalent
- Supported operating systems:
 - Windows 7 32-bit and 64-bit Editions
 - Windows Vista 32-bit or 64-bit Editions with Service Pack 2
 - Windows XP 32-bit Edition with Service Pack 3
- Microsoft® Internet Explorer®7 or above
- 512 MB of memory (RAM), 1 GB recommended
- 500 MB of free hard disk space for application files plus 50 MB working space during installation
- CD-ROM drive for installation
- Web access needed for product registration, activation and obtaining live updates for the program.
- To save DOCX, XLSX and PPTX files (for Microsoft Office 2007 or 2010 Word, Excel and PowerPoint) you should have or install Microsoft .NET Framework 3.0 on Windows XP (free download available at www.microsoft.com).

Note: Performance and speed will be enhanced if your computer's processor, memory and available disk space exceed minimum requirements.

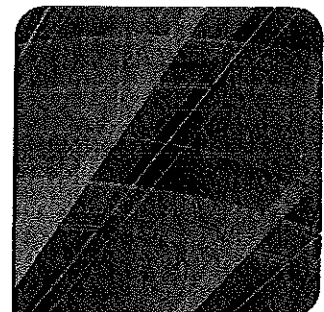
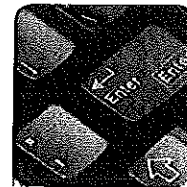

The All-In-One Browser-Based Document Management Solution

General Overview of Content Central



Content Central sets the standard for document management and workflow solutions. Users access and interact with the application by logging in using a preferred Web browser, from Internet Explorer to Mozilla Firefox and Google Chrome. Every operation occurs within this browser-based interface, from capturing, indexing, and retrieving documents to approving and distributing them.

Take advantage of the many benefits a browser-based application offers, including quick deployment, controlled & logged access, and remote connectivity. Administrators install Content Central on a single Microsoft Windows server or across multiple servers for performance. After user accounts have been defined, users connect from available Windows, Mac, or Linux computers on the network.

Inside Content Central you can create documents using PDF-based electronic forms. Documents and other files can be captured from document scanners, network folders, e-mail accounts, or user interaction. Content Central converts scanned images into fully searchable PDF files, and all documents can be retrieved using content keywords and other index information based on the type of document. Integrated e-mail and fax tools allow you and your team to distribute documents without requiring external software. A powerful workflow engine can manage your information behind the scenes based on system events or schedules.

Best of all, you receive every feature for one affordable price, paying only by the number of users required; there aren't any confusing add-on modules to worry about.

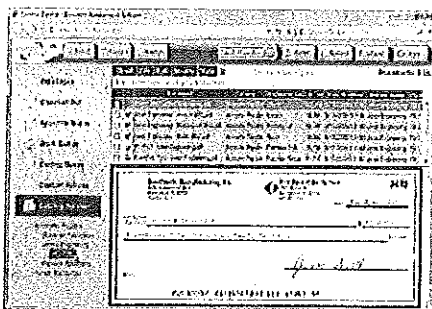
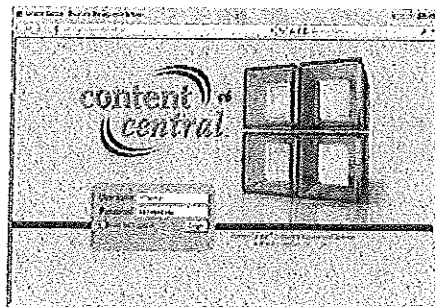

From small business applications to enterprise solutions, organizations that utilize document-intensive processes rely on Square 9 to streamline their workflows as they eliminate inefficiencies. SmartSearch builds the bridge between people, paper and processes.



People

All documents are securely deposited in Archives you designate. You dictate permissions, guaranteeing compliance while ensuring that documents are available 24/7. You determine who will have access to your files and what can be done with them.



Paper

Reduce paper consumption by storing all of your documents in a centralized content repository. SmartSearch's broad adaptability allows you to store both scanned and electronic documents including PDF, JPG, TIF, Word, Excel, Outlook files and more.



Processes

Drive efficiency by streamlining repetitive business processes including document routing, notification and approval. Time spent searching for documents is drastically minimized resulting in increased productivity and reduced spending.

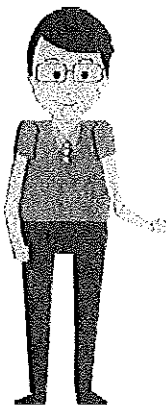

Are you ready to take your office paperless? SmartSearch is the proven answer!

- ✓ Eliminate paper-based filing systems
- ✓ Streamline business processes
- ✓ Automate document routing and notifications
- ✓ Increase document security and compliance
- ✓ Easily share and collaborate on documents

SmartSearch offers affordable, award-winning document management that can be adapted to any paper-intensive business. No matter what the size of your company, or in what field you work, SmartSearch offers value-driven solutions that are easy to use, learn and support.

Professional Edition ●●●

The perfect document management software solution for the Small to Medium Business (SMB) and departmental applications. With its modular design, the Professional Edition offers maximum flexibility in both pricing and configuration by allowing organizations to select only the tools needed for their specific business application.

Corporate Edition ●●●●

Designed for organizations looking to leverage the full spectrum of what SmartSearch has to offer. As a comprehensive solution which includes licensing for disaster recovery and test bench applications, the Corporate Edition delivers a tremendous balance of value and enterprise class functionality.



Top New Features in SmartSearch

GlobalAction

GlobalAction is Square 9's next generation Business Process Management engine, scaling easily across organizations of all sizes with the ability to map business process designs from any modern browser through a drag and drop interface. GlobalAction comes complete with Document History, which lists out the steps a document has taken in a workflow.

GlobalAnalytics

GlobalAnalytics provides dashboard views of your GlobalAction process queues, giving you instantaneous visibility into your transactional activity. GlobalAnalytics adds business intelligence to GlobalAction Workflows by providing management reports on document-driven processes.

Full API Access

SmartSearch supports direct access to documents via the API, which is designed to be used by service accounts, specifically for the new GlobalAction workflow engine. This option allows API access to circumvent search security for specific users.

MFP Integration

Integrate with any product, including direct connectors. Gain full capture-and-retrieval support right from the control panel of any current version of a Konica Minolta®, Toshiba®, or OKI® multi-functional printer, which acts as the catalyst for workflow automation.

On-Demand Localization

In addition to English and Romanian, both SmartSearch and GlobalSearch now include options for French, Spanish, Portuguese, Italian and German languages, enhancing global readiness through localization.

Key Features & Benefits

Granular security in SmartSearch integrates with Active Directory greatly streamlining administration and providing users with single sign-on access. The built in audit trail proves your security is working by logging all document actions by date and user.

Security & Auditing

Now with KeyFree Indexing capabilities, GlobalSearch extends the reach of your SmartSearch installation beyond traditional LAN, WAN or VPN access by delivering anywhere, anytime access to documents from any browser or mobile device, increasing productivity while staying in constant contact with critical documents.

GlobalSearch

Completely automate the capture and indexing of documents from any source including Multi-function Printers, desktop scanners and line of business print output, using intelligent batch separation, image cleanup, zonal OCR and barcode recognition to eliminate the need for user intervention while maximizing your return on investment.

Capture Workflow

Using a key piece of data, SmartSearch can perform a database lookup either internally or to any OLEDB or ODBC compliant database to re-purpose data into SmartSearch index fields, saving time and eliminating indexing errors.

Data XChange

Click on any piece of data in your line of business application (accounting, CRM, HRM) and instantly retrieve all matching documents in SmartSearch, reducing training requirements and increasing end user adoption.

Image XChange

KOMAX
Business Systems



Giving Shape to Ideas

PaperCut MF

PaperCut MF: Complete control over print, copy, scan and fax.

cost accounting

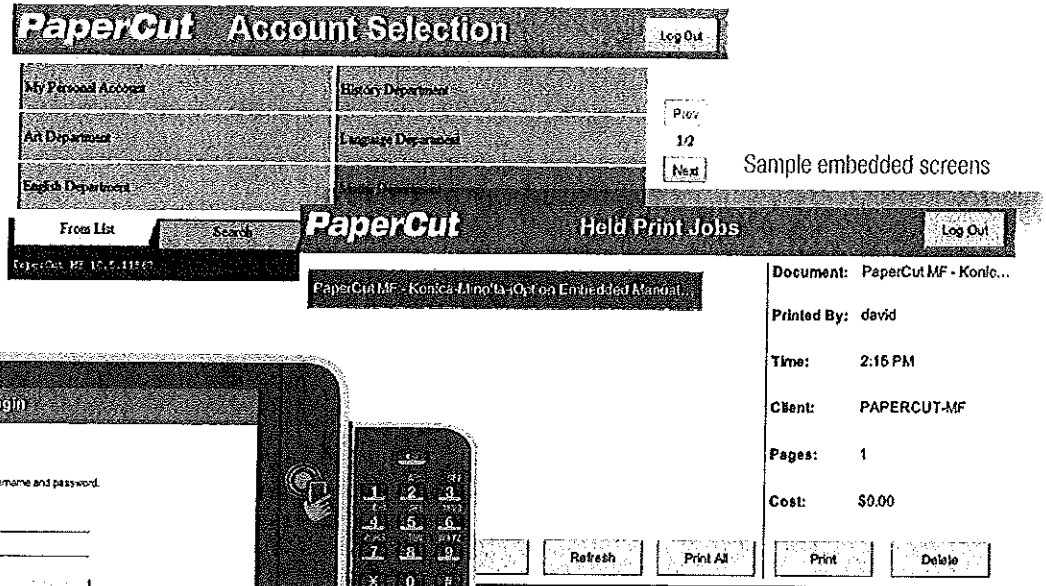

Sample embedded screens

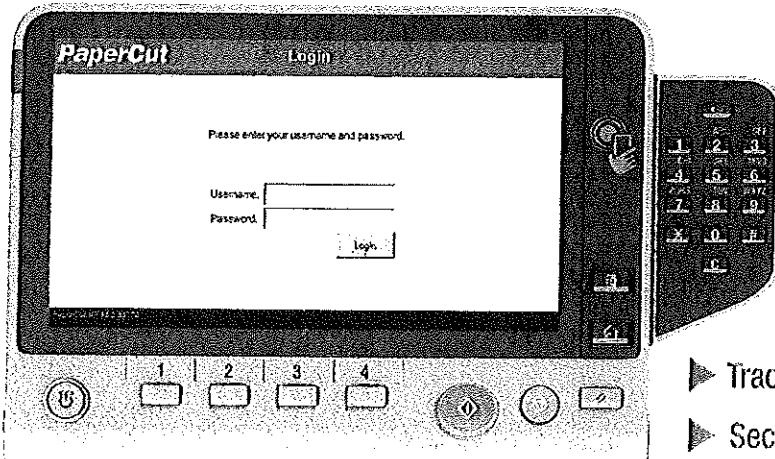

- ▶ Track all MFDs / Printers
- ▶ Secure Print Release
- ▶ Control and Report Use
- ▶ Recover Costs
- ▶ Enforce Print Policy
- ▶ Minimize Waste
- ▶ Web Print

Streamline with Security. Eliminate waste, encourage responsible behavior and make users and departments accountable for their print usage. PaperCut MF includes embedded software that runs on your copier/MFD to enable tracking, control and secure print release directly from the device's panel. PaperCut MF is suitable for sites of any size, with a cross-platform and vendor-neutral approach to technology and device support. PaperCut's solutions are currently in use in over 50,000 sites worldwide and translated into 20 languages, making PaperCut MF a product you can trust with a high return-on-investment.

Intuitive and Easy to Use

PaperCut MF is regarded as the simplest system of its type to deploy and manage. System administrators have full access to administration and configuration via a familiar web interface. It offers:

- User directory (eg. Active Directory and others) integration and automatic user account creation
- Secure print release and Find-Me printing
- Administrator dashboard with real-time status updates
- Review job content visually
- Optional client and account billing
- Ability to encourage responsible use via popup notifications

Detailed Reporting

PaperCut includes over 80 one-click reports available for online viewing, printing or export. Reports address all areas ranging from detailed page logs to summaries by user, department, device or environmental impact. Administrators can create ad-hoc reports by applying filter conditions and reports can be emailed to specified people on a regular schedule.

More information is at:
www.papercut.com/tour/report/

Web-Based Administration

PaperCut MF provides "out of the box" browser-based administration access from any network location enabling centralized management of every user and device. Web technologies make cross-platform support easy as there is no need for additional software to be installed and no web server configuration.

A key feature of the administration interface is the dashboard tab – an easy-to-read single page view of the printing environment for administrators. The Dashboard page utilizes a number of gadgets to present key real time information such as system activity and status updates, along with trend information and statistics from past activity such as number of pages printed and environmental impact measures.

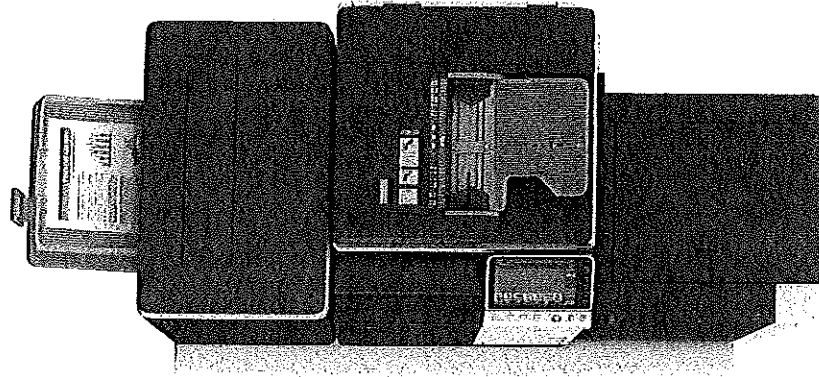

Rules-Based Printing

Advanced rules can be used to define and finely tune your printing policy, and support your organization in eliminating waste and changing user behavior.

With PaperCut you can:

- Automatically route large jobs to detected high-volume printers
- Discourage printing of emails via popup print policy warnings
- Convert jobs to grayscale and duplex
- Discourage or disable color printing by user group
- Least-cost routing (suggest more cost-effective devices based on conditions)
- Allow free printing (e.g. during class times)
- Define action by job attribute, user/group, period of day, device feature/type.

'Find Me' Printing

PaperCut's Find-Me printing feature enables users to print to a global virtual queue. Jobs are paused and only printed when the user releases the job at any compatible MFD/printer:

- Improved document security and convenience.
- Reduce IT administrators' need to manage multiple print drivers and queues for both workstations and notebooks.
- Find-Me printing minimizes waste and has been shown to reduce printing output by up to 20% in busy office environments.
- Support for multiple release methods ranging from auto release on authentication to active release job-by-job.

Secure Authentication

Today's MFDs are smarter. They have touch screens and the ability to run software directly on the device's panel. PaperCut leverages this technology to bring new features to each device.

One of the key features is user authentication – only allowing device access to authorized users. At the simplest level users can authenticate with network user name and password via an onscreen keyboard. In addition, many environments will implement ID card authentication. Card numbers can be extracted from your network's user directory or a database (e.g. door access control system), alternatively, users can self-associate their card upon first use.

Card types include magnetic stripe, proximity (HID, Mifare, and LEGIC) and bar codes, and PaperCut supports many brands of USB card readers including RFIdeas, and HID Global.

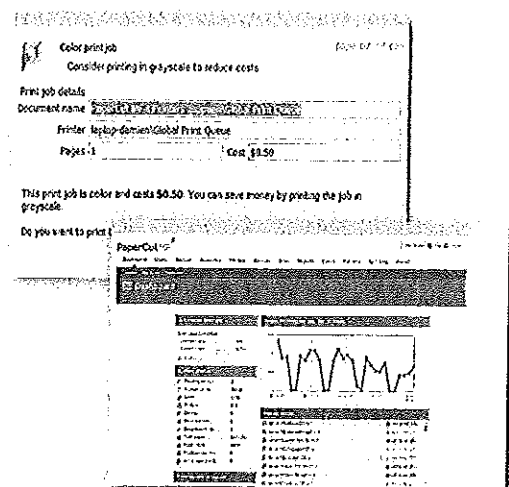

PaperCut^{MF}

features

Print Archiving & Watermarking

PaperCut administrators can utilize these features to ensure users are answerable to their printing.

PaperCut's Print Archiving empowers approved administrators to browse and review the content of print activity within their environment. Alongside the powerful tracking and reporting functionality built into PaperCut, this gives system administrators a wide range of auditing functions.

Watermarking can automatically add a user name or other metadata to the bottom of every page e.g. to indicate the document owner. Watermarking may include a unique digital signature which allows you to track document origin to enhance security and encourage responsible printing.

IPad, Mobile and Driverless Web Printing

The introduction of iPads, mobile devices, tablets, netbooks and BYO devices have brought a new set of challenges to the printing landscape.

PaperCut can help solve these problems with native iPad print support and web-based driverless printing – core features in PaperCut.

Users of these devices have access to the full range of features including authenticating, account selection and "find-me" printing in a simple user interface.

Managing Quotas

Users can operate in either credit or debit, with defined account rules, including how and how often an account is credited. Use network groups to define how additional quota/credit is assigned; for example, allow a specific group of users to accumulate their quota while others operate on a "use it or lose it" basis.

Pre-Paid Cards

PaperCut MF comes with a simple to implement voucher system for purchasing additional print credit. Administrators can print out a batch of single-use cards with a predefined value. Users redeem cards by entering the card's unique code on a web page.

Payment Gateways

Give end users the ability to make payments into their PaperCut account using payment gateways. Payment gateways allow third-party systems to connect to PaperCut. Common gateways include leading providers like PayPal and Authorize.net, which allow real-time online payments via credit card. PaperCut also supports closed or internal payment systems such as main college billing systems, including CBOARD and Blackboard. Hardware gateways are available to support a range of cash loaders, self-service kiosks and bill and coin boxes. For hardware, please refer to a PaperCut MF Authorized Solution Center.

User Web Interface

End users have access to a set of web tools to track their own activity in real-time, query their account balances, and view their transactions without the need for intervention from administrators. The end user interface is fully customizable, so you can design a look and feel to match your website or intranet pages.

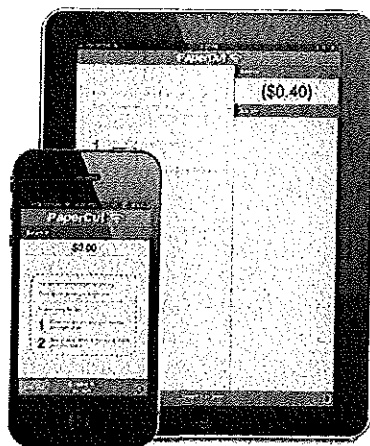

Partnership.

Konica Minolta can help give shape to your ideas and partner with you to achieve your corporate objectives. Contact us to realize opportunities in:

Information Management

Enterprise Content Management (ECM)

Document Management

Automated Workflow Solutions

Business Process Automation

Security and Compliance

Mobility

IT Services

Application Services

Cloud Services

IT Security

Managed IT Services

IT Consulting & Projects

Technology

Office Multifunction Business Solutions

Commercial and Production Printers

3D Printers

Wide Format Printers

Laptops, Desktops and Computer Hardware

Servers and Networking Equipment

Managed Print Services (MPS)

Facilities Management



KONICA MINOLTA

KONICA MINOLTA BUSINESS SOLUTIONS U.S.A., INC.
100 Williams Drive, Ramsey, New Jersey 07446

CountOnKonicaMinolta.com



Item #: PAPERCUTMF
12/2015-Z

For complete information on Konica Minolta products and solutions, please visit: CountOnKonicaMinolta.com

© 2015 KONICA MINOLTA BUSINESS SOLUTIONS U.S.A., INC. All rights reserved. Reproduction in whole or in part without written permission is prohibited. KONICA MINOLTA, the KONICA MINOLTA logo, bizhub and Giving Shape to Ideas are registered trademarks or trademarks of KONICA MINOLTA, INC. All other product and brand names are trademarks or registered trademarks of their respective companies or organizations. All features and functions described here may not be available on some products. Design & specifications are subject to change without notice. Google is a registered trademark, and Google Cloud Print, Chrome, Chrome OS, Chromebook and Android are trademarks of Google Inc. iPhone, iPad, iPod, Mac OS and Safari are registered trademarks of Apple Inc., registered in the U.S. and other countries. AirPrint and the AirPrint logo are trademarks of Apple Inc. Windows and Internet Explorer are registered trademarks of Microsoft Corporation. Firefox is a registered trademark of Mozilla Foundation. Fire OS is a trademark of Amazon.com, Inc. or its affiliates. All other trademarks and trade names are the property of their respective holders. The Android robot is reproduced or modified from work created and shared by Google Inc. and is used according to terms described in the Creative Commons 3.0 Attribution License.

PaperCutMF[®]

KOMAX, LLC

PAGE #27

DIGCOP12 - A CO#7

eCopy® ShareScan® Office

Every day, knowledge workers, managers, and administrative personnel need to get more done in less time by transforming paper into electronic documents. More than ever, on-demand scanning solutions are key to increasing productivity and accelerating business processes by automating workflows that anyone can access right at the copier.

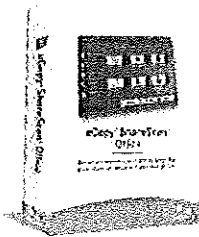

eCopy ShareScan Office lets you scan paper documents and bring them into your daily collaboration, desktop publishing, and archiving workflows. In addition to secure scan-to-Email, scan-to-PC, and scan-to-file functionality, ShareScan Office can automatically convert those scanned documents into searchable PDFs or editable Microsoft Word and Microsoft Excel files and connect to your document management system.

eCopy ShareScan Office can also be expanded with numerous Nuance and partner connectors and extenders to further automate and integrate document workflows. From simple scanning to sophisticated conversion, eCopy ShareScan Office delivers exceptional speed, accuracy, productivity, and cost savings.

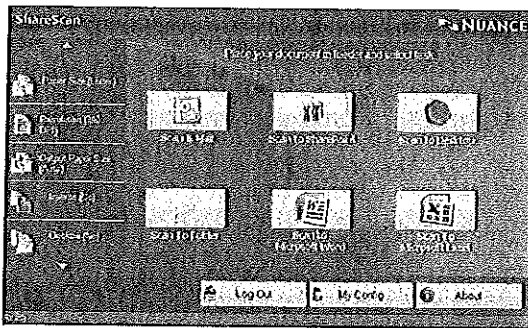

A simple interface enables users to quickly scan and send documents to their destination—right from the copier.

Touch screen user interface may vary by device.

eCopy ShareScan Office is the preferred MFP scanning and OCR solution to integrate paper documents into electronic office workflows. ShareScan Office captures paper-based information and brings it directly into Microsoft Office, eliminating the need to rekey, distribute, or archive paper. Built on a highly scalable, open, modular, device-independent, client-server platform, ShareScan Office delivers enterprise-grade performance and high ROI.

Features and benefits

- **The Best MFP Scanning and OCR Solution for Productivity**—Our best-in-class UI eliminates training, ensures rapid adoption, and generates the fastest ROI.
- **Superior Usability**—From single sign-on and one-button OCR and routing, to scrolling/fly-out menus and fast access to personal favorites, ShareScan Office is the easy answer streamlining paper-intensive office workflows. See a preview image, select from your personal Email address book or choose Email distribution lists—right from the copier's touch screen.
- **Automatically Convert Hardcopy Originals into Accurate, Formatted, Editable Softcopy**—Scan, convert, and edit Microsoft Word, Excel, and PDF files—including columns, graphics, and tables. You save time and money, with high accuracy and less reformatting.
- **Industry-Leading Mail and File System Integration**—Access global and personal address books and browse folders right at the copier—no need to go back to your desk to file or route documents. The "Express" mode automates routine Email distributions and sent Email appears in the user's personal "Sent Items" folder. And offline processing and notification means you can submit large batches and return to your office before completion.
- **Streamlined Archival with Flexible ECM Options**—eCopy ShareScan Office provides complete integration to content management, network folders, SQL databases, and more. Connect with your choice of leading ECMs such as SharePoint, RightFax, EMC Documentum, iManage WorkSite, OpenText DM, or OpenText eDOCS.
- **Leverage Microsoft Investments**—ShareScan office integrates with Active Directory®, Exchange, SharePoint1, Access®, as well as additional application connectors created by third-party software companies using the ShareScan SDK.
- **Lower Document-Processing Costs**—Fast, accurate recognition and conversion means you can automate more processes, improve productivity, and keep your business moving faster.

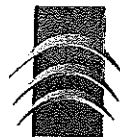

Dispatcher

Phoenix **Government**

Solutions.

At a time of shrinking budgets, rising costs and increasing expectations, government agencies are naturally looking for new ways to increase productivity, streamline processes and serve the public with greater speed, accuracy and efficiency. Konica Minolta's Dispatcher Phoenix Government provides government employees with the tools they need to handle their documents – quickly, efficiently and securely.

With Dispatcher Phoenix Government, state and federal employees can have instant access to the information they need while complying with security regulations. And manual document processes can be automated, reducing the risk of human error while optimizing operational efficiency.

Fast, Efficient Document Distribution.

Dispatcher Phoenix Government automatically collects, processes and distributes government documents such as records, applications, cross-agency communications and other filings to multiple outputs – all in a single step. Document files can be sent to network/local folders, email recipients, printers, and popular document management systems such as Microsoft SharePoint. With its visually appealing folder browsing feature at the MFP, Dispatcher Phoenix Government gives you a familiar, Windows Explorer-like view of your directory structure to help you select the correct folder as your scan destination.

Integration with Secure Infrastructure.

Through Konica Minolta MFPs, Dispatcher Phoenix Government integrates with the federal government's smart card platform to provide a seamless, secure solution that addresses federal security concerns and mandates. With support for both authentication via CAC and PIV cards and Active Directory, Dispatcher Phoenix Government meets the Two-Factor Homeland Security Presidential Directive known as HSPD-12.

Protecting Documents.

Along with CAC/PIV authentication, other security features include:

- Copy Defender process to prevent unauthorized copying of sensitive documents.
- Intelligent redaction, which permanently removes personal information from documents.
- File conversion to password-protected PDFs.
- Fully integrated support for Microsoft Windows local and domain policies for security audit and tracking.

Streamlining Government Workflows.

To help state and federal agencies as well as public sector organizations optimize workflow efficiency, Dispatcher Phoenix Government includes automated processes that get the job done quickly and accurately. You can make information instantly retrievable by converting paper-based files into PDF Searchable. Read and route invoices based on barcode. Edit scanned images by converting files to Microsoft Office formats, such as Word or Excel. Rename files at the MFP. Other advanced automated processes include zonal OCR for data extraction, metadata routing, ODBC connectivity for integration with common databases – and much more.

SharePoint Connectivity.

Dispatcher Phoenix Government includes a connector to Microsoft SharePoint for document storage, accessibility and collaboration. Files can be automatically distributed to SharePoint or directed to SharePoint at the MFP during time of scanning. Just scan, index, and send each document to the appropriate SharePoint folder – all with a few quick taps on your MFP control panel.



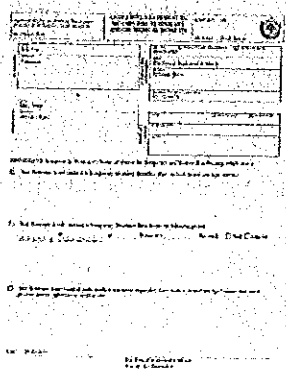
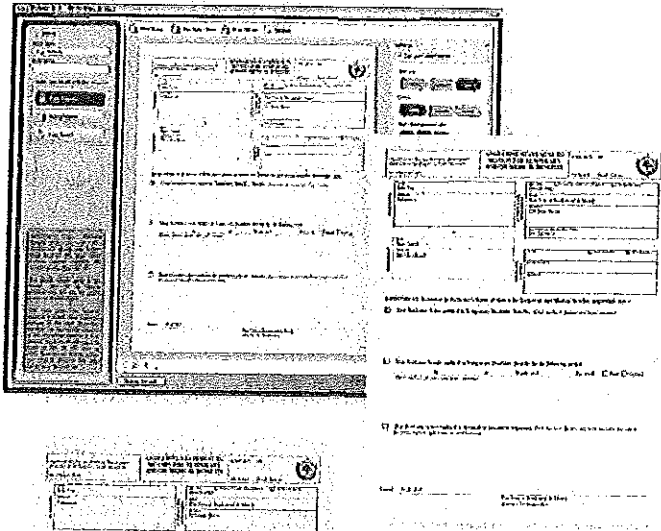

Protect Your Documents.
Dispatcher Phoenix Government comes with a Copy Defender process that prevents the unauthorized copying of sensitive documents. Add Copy Protection features to documents automatically, such as pantograph backgrounds, stamps that mark copies as "Unauthorized," "Illegal Copy," etc., and more.

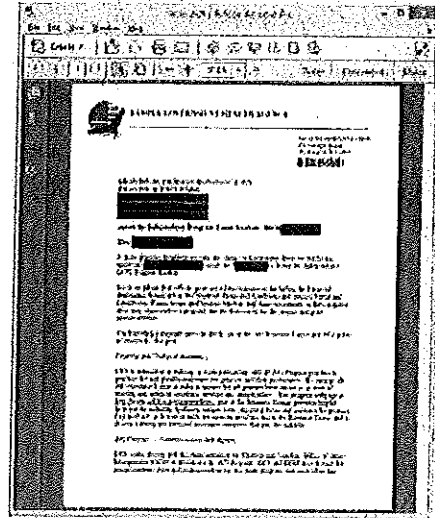

Automatic Redaction.
With Dispatcher Phoenix Government's intelligent redaction, confidential information can be automatically and permanently removed from your document. And redaction search terms can be modified or added at the MFP panel for the utmost flexibility.

Direct Integration at the MFP.
Dispatcher Phoenix Government provides a fully integrated experience at the MFP using a unique, visually appealing display. And folder browsing at the MFP is simple and intuitive with Dispatcher Phoenix Government's Windows Explorer like view of your directory structure. Select what folder you'd like to browse to, view files within folders and sub-folders, and even create a new folder – all directly at the MFP.

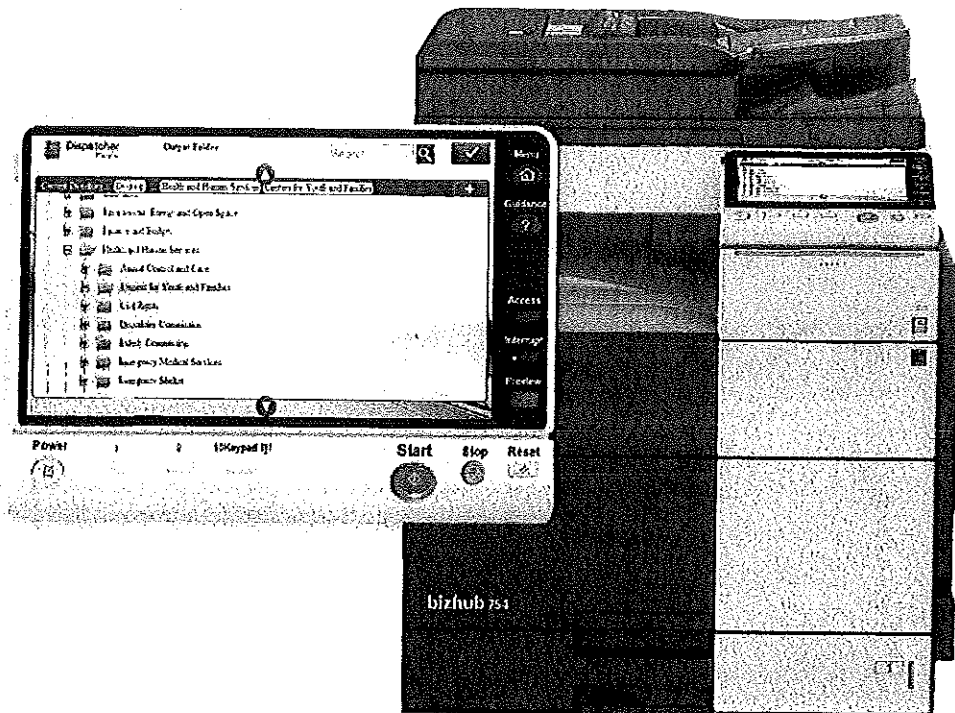

Customized. Dispatcher Phoenix is a family of automated document workflow solutions from Konica Minolta. For government, professional and general business applications, Dispatcher Phoenix can optimize business processes, reduce costs and increase productivity – providing advanced automation features that minimize time-consuming manual document handling and processing tasks.



Dispatcher Phoenix is available in several versions to best suit different needs. All versions of Dispatcher Phoenix include a graphical Workflow Builder tool, an intuitive Workflow Scheduler, full MFP integration with a visually enhanced display, document indexing and folder browsing capabilities at the MFP, robust authentication options, and add-in options that allow you to enhance the speed and efficiency of your document workflow. Add-in options include:

- Forms processing to automatically extract and process unique identifiers from forms (social security numbers, birth dates, etc.) using pattern matching so you don't have to know the specific content.
- Connectors to cloud storage providers – Box, Dropbox, WebDAV, Microsoft OneDrive, FileAssist (Konica Minolta's new cloud document management solution), etc.
- Advanced Bates stamping to automatically apply counters, metadata, static text, and more – anywhere on the page.
- Advanced job routing features to send your print job to the most suitable or cost-effective printer.
- Connectors to other content management systems, including OnBase® by Hyland and Worldox® by World Software.

Visit kmbs.konicaminolta.us/dispatcherphoenix for more information on other Dispatcher Phoenix offerings.



KONICA MINOLTA

KONICA MINOLTA BUSINESS SOLUTIONS U.S.A., INC.
100 Williams Drive, Ramsey, New Jersey 07446

CountOnKonicaMinolta.com



© 2014 KONICA MINOLTA BUSINESS SOLUTIONS U.S.A., INC. All rights reserved. Reproduction in whole or in part without written permission is prohibited. KONICA MINOLTA, the KONICA MINOLTA logo, Count on Konica Minolta, bizhub, and Giving Shape to Ideas are registered trademarks or trademarks of KONICA MINOLTA, P.C. All other product and brand names are trademarks or registered trademarks of their respective companies or organizations.

General Ordering Information – DIGCOP12A - CO#7

Ordering Address and Procedures

Orders will be accepted for the State of West Virginia - State Agencies and Political Subdivisions within the State of West Virginia. All orders must be placed as follows:

KOMAX, LLC
500 "D" Street
South Charleston, WV 25303

Phone: 888-483-7440 or (304) 744-7440

Fax: (304) 744-7450

Attn: David Humphrey

Information on orders, invoices, payments, etc. should be directed to the number indicated above. Facsimile purchase orders are acceptable. Purchase orders made out to Konica Minolta or other authorized dealers will not be accepted.

All purchase orders must include the following information:

- The purchase Order Number
- The Contract Number (DIGCOP12A - CO#5)
- Band & Model Number
- Additional accessories ordered (please list separately)
- Quantity of items being ordered
- Purchase or Rental Price of items ordered
- Contact name and phone number, and delivery address. Also meter contact information if different.
- If connected for scanning/printing, must include Office of Technology Approval Letter
- Send WV-39 with Request to Consulting.Services@WV.gov

Payment Terms:

Net thirty (30) days

Delivery:

Please allow up to thirty (30) days after receipt of order (unless notified otherwise by KOMAX). For better delivery accuracy, you can process a PO 60-90 days early, and specify the Start Date.

Transportation, delivery, installation and training:

FOB Destination

Copier/Printer Product Questions:

All inquiries regarding product information, demos, etc. should be directed to:

David Humphrey
State Contract Manager
888-483-7440 or (304) 744-7440
Fax(304) 744-7450
dhumphrey@komaxwv.com