



Department of Administration
Purchasing Division
2019 Washington Street East
Post Office Box 50130
Charleston, WV 25305-0130

State of West Virginia Master Agreement

Order Date: 07-25-2022

CORRECT ORDER NUMBER MUST
APPEAR ON ALL PACKAGES, INVOICES,
AND SHIPPING PAPERS. QUESTIONS
CONCERNING THIS ORDER SHOULD BE
DIRECTED TO THE DEPARTMENT
CONTACT.

Order Number:	CMA 0212 0212 BLDSUPPLY22 1	Procurement Folder:	1035207
Document Name:	Statewide Contract: BLDSUPPLY22	Reason for Modification:	
Document Description:	SWC: WALK-IN BUILDING SUPPLIES	NASPO MASTER AGREEMENT No.: 3875	
Procurement Type:	Statewide MA (Open End)		
Buyer Name:			
Telephone:			
Email:			
Shipping Method:	Best Way	Effective Start Date:	2022-08-01
Free on Board:	FOB Dest, Freight Prepaid	Effective End Date:	2027-07-31

VENDOR	DEPARTMENT CONTACT																				
Vendor Customer Code: 000000213549 LOWES HOME CENTERS LLC 1000 LOWES BLVD MOORESVILLE NC 28117 US Vendor Contact Phone: 999-999-9999 Extension: Discount Details: <table><thead><tr><th></th><th>Discount Allowed</th><th>Discount Percentage</th><th>Discount Days</th></tr></thead><tbody><tr><td>#1</td><td>No</td><td>0.0000</td><td>0</td></tr><tr><td>#2</td><td>No</td><td></td><td></td></tr><tr><td>#3</td><td>No</td><td></td><td></td></tr><tr><td>#4</td><td>No</td><td></td><td></td></tr></tbody></table>		Discount Allowed	Discount Percentage	Discount Days	#1	No	0.0000	0	#2	No			#3	No			#4	No			Requestor Name: Mark A Atkins Requestor Phone: (304) 558-2307 Requestor Email: mark.a.atkins@wv.gov 23 FILE LOCATION _____
	Discount Allowed	Discount Percentage	Discount Days																		
#1	No	0.0000	0																		
#2	No																				
#3	No																				
#4	No																				

INVOICE TO	SHIP TO
VARIOUS AGENCY LOCATIONS AS INDICATED BY ORDER No City WV 99999 US	STATE OF WEST VIRGINIA VARIOUS LOCATIONS AS INDICATED BY ORDER No City WV 99999 US

Total Order Amount: Open End

Purchasing Division's File Copy

ENTERED

PURCHASING DIVISION AUTHORIZATION
DATE: 08/11/22
ELECTRONIC SIGNATURE ON FILE

ATTORNEY GENERAL APPROVAL AS TO FORM
DATE: 8/16/2022
ELECTRONIC SIGNATURE ON FILE

ENCUMBRANCE CERTIFICATION
DATE: 8/17/2022
ELECTRONIC SIGNATURE ON FILE

Extended Description:

STATEWIDE COOPERATIVE AWARD (NASPO)

CMA 0212 BLDSUPPLY22 WALK-IN BUILDING SUPPLIES

This Statewide Open-End Contract with Lowe's Home Centers LLC, dba Lowe's Companies Inc. is to provide Walk-In Building Supplies to all Political Subdivisions located within the State of West Virginia via the attached Participating Addendum Agreement (NASPO Master Agreement No. 3875), all incorporated herein by reference and made apart hereof.

Effective Date of Contract: 08/01/2022 through 07/31/2027.

Discount at point of sale as walk-in solution or when utilizing online www.Lowes.com purchases.

Line	Commodity Code	Manufacturer	Model No	Unit	Unit Price
1	22101900			LS	0.000000
	Service From	Service To			

Commodity Line Description: BUILDING SUPPLIES

Extended Description:

Building Supplies at Discounted Savings:

7.00% Discount at point of sale as walk-in solution. 7.00 - 20.00% Discount utilizing online www.Lowes.com purchases.

WALK-IN BUILDING SUPPLIES
Led by the State of Utah

Contractor: Lowe's Home Centers, LLC
Master Agreement #: MA3875
Participating Entity: STATE OF WEST VIRGINIA
West Virginia Contract #: CMA 0212 BLDSUPPLY22

Primary Contacts

	Participating Entity	Contractor
Name:	The State of West Virginia, W. Michael Sheets, Director WV Purchasing Division	Lowe's Home Centers, LLC, Lisa Minton, National Compliance Manager
Address:	2019 Washington Street East, Charleston, WV 25305	1000 Lowe's Blvd Mooresville, NC 28117
Telephone:	304-558-2306	980-287-6417
Fax:		
Email:	william.m.sheets@wv.gov	Lisa.c.minton-1@lowes.com

The Participating Entity and Contractor (together, "Parties") agree that this Participating Addendum ("PA") incorporates all terms, conditions, and requirements of the Master Agreement that apply to a Participating Entity, except as specifically modified pursuant to Paragraph 4 Modifications, below.

1. **Scope:** This Participating Addendum include the entire scope of the products and services available through the Master Agreement referenced above.
2. **Participation:** This PA may be used by all state agencies, institutions of higher education, cities, counties, districts, and other political subdivisions of the state, and nonprofit organizations within the state if authorized herein and by law. Issues of interpretation and eligibility for participation are solely within the authority of the State Chief Procurement Official.
3. **Term:** This PA shall become effective upon execution and shall remain in place until expiration or termination of the Master Agreement (including extensions and renewals thereof), unless terminated earlier in accordance with the terms of this PA and the Master Agreement.
4. **Modifications:** This Participating Addendum incorporates all terms and conditions of the Master Agreement as applied to the Participating Entity and Contractor, **subject to the following limitations, modifications, and additions:**

Additional Terms:

- A. **VOID CONTRACT CLAUSES** – This Contract is subject to the provisions of West Virginia Code § 5A-3-62, which automatically voids certain contract clauses that violate State law.
- B. **PRIVACY, SECURITY, AND CONFIDENTIALITY:** The Vendor agrees that it will not disclose to anyone, directly or indirectly, any such personally identifiable information or other confidential information gained from the Agency, unless the individual who is the subject of the information consents to the disclosure in writing or the disclosure is made pursuant to the Agency's

WALK-IN BUILDING SUPPLIES
Led by the **State of Utah**

policies, procedures, and rules. Vendor further agrees to comply with the Confidentiality Policies and Information Security Accountability Requirements, set forth in <http://www.state.wv.us/admin/purchase/privacy/default.html>.

- C. ANTITRUST:** In submitting a bid to, signing a contract with, or accepting an Award Document from any agency of the State of West Virginia, the Vendor agrees to convey, sell, assign, or transfer to the State of West Virginia all rights, title, and interest in and to all causes of action it may now or hereafter acquire under the antitrust laws of the United States and the State of West Virginia for price fixing and/or unreasonable restraints of trade relating to the particular commodities or services purchased or acquired by the State of West Virginia. Such assignment shall be made and become effective at the time the purchasing agency tenders the initial payment to Vendor.
- D. BACKGROUND CHECK:** In accordance with W. Va. Code § 15-2D-3, the State reserves the right to prohibit a service provider's employees from accessing sensitive or critical information or to be present at the Capitol complex based upon results addressed from a criminal background check. Service providers should contact the West Virginia Division of Protective Services by phone at (304) 558-9911 for more information.
- E. INTERESTED PARTY SUPPLEMENTAL DISCLOSURE:** W. Va. Code § 6D-1-2 requires that for contracts with an actual or estimated value of at least \$1 Million Dollars, the vendor must submit to the Purchasing Division a supplemental disclosure of interested parties reflecting any new or differing interested parties to the contract, which were not included in the original pre-award interested party disclosure, within 30 days following the completion or termination of the contract. A copy of that form is included with this Participating Addendum or can be obtained from the WV Ethics Commission. This requirement does not apply to publicly traded companies listed on a national or international stock exchange. A more detailed definition of interested parties can be obtained from the form referenced above.
- F. REPORTS:** The Contractor shall provide to the State of West Virginia's primary contact person quarterly utilization reports containing at a minimum the following information pertaining to the State of West Virginia agencies, boards, commissions, and political subdivisions:
- a. Ordering Entity;
 - b. Purchase order number;
 - c. Description;
 - d. Quantity;
 - e. Price.

These reports must be provided in Excel format and sent via email on a quarterly basis as follows:

<u>PERIOD END</u>	<u>REPORT DUE</u>
December 31	January 31
March 31	April 30
June 30	July 31
September 30	October 31

WALK-IN BUILDING SUPPLIES
Led by the **State of Utah**

The contract number **CMA 0212 BLDSUPPLY22** must be included on all Quarterly Sales Reports.

Any limitations, modifications, or additions specified herein apply only to the agreement and relationship between Participating Entity and Contractor and shall not amend or affect other participating addendums or the Master Agreement itself.

5. **Lease Agreements:** Leasing of Equipment is not authorized for agencies of the State of West Virginia, but county, municipal, and other local political subdivisions are not prohibited from doing so, provided that the county, municipal, and other local political subdivisions have the authority to do so.
6. **Subcontractors:** All contractors, dealers, and resellers authorized to provide sales and service support in the State of **West Virginia**, as shown on Contractor's NASPO ValuePoint-specific webpage, may provide sales and service support to users of this Participating Addendum. Participation of Contractor's contractors, dealers, and resellers will be in accordance with the terms and conditions set forth in the Master Agreement.
7. **Orders:** Any order placed by Participating Entity or a Purchasing Entity for a product or service offered through this Participating Addendum shall be deemed to be a sale under, and subject to the pricing and other terms and conditions of, the Master Agreement unless the parties to the order agree in writing that another contract or agreement applies to the order.
7. **Administrative Fees:** The Contractor shall pay to the WV Purchasing Division by check, an Administrative Fee of One (1) Percent (1.00% or .01) no later than sixty (60) days following the end of each calendar quarter for purchases made by Purchasing Entities within the jurisdiction of the **State of West Virginia**.

This fee is to be included as part of the prices incorporated into this Participating Addendum. The Contractor may not adjust the Master Agreement pricing to include this administration fee. The Administrative Fee shall be submitted quarterly and is based on the gross amount of all sales made by Purchasing Entities within the jurisdiction of the State of West Virginia under the West Virginia Master Agreement No. **CMA 0212 BLDSUPPLY22**.

Payment shall be made by check payable to the "WV Purchasing Division". The West Virginia Contract number **CMA 0212 BLDSUPPLY22** must be included on all payments.

Remit Checks To: WV Purchasing Division
 2019 Washington Street, East
 Charleston, WV 25305
 Attn: Purchasing Director

8. **Approval:** The Participating Entity certifies that it has obtained all necessary approvals required by the Master Agreement and has the authority to enter into this agreement.

NASPO ValuePoint
PARTICIPATING ADDENDUM





WALK-IN BUILDING SUPPLIES
Led by the State of Utah

IN WITNESS WHEREOF, the Parties have executed this Participating Addendum.

(Subject to the Clarifying Information Attachment)

PARTICIPATING ENTITY

CONTRACTOR

Signature: 	Signature: 
Name: W. Michael Sheets	Name: Scott Matthews
Title: Director, WV Purchasing Division	Title: VP Pro Sales
Date: 7-29-2022	Date: 7-22-22

For questions regarding NASPO ValuePoint Participating Addendums, please contact the Cooperative Contract Coordinator team at info@naspovaluepoint.org.

Fully executed NASPO ValuePoint Participating Addendums must be submitted via email in PDF format to pa@naspovaluepoint.org.

**Clarifying Information Attachment
to the
Lowe's Home Centers, LLC (Lowe's)
State of West Virginia
Participating Addendum and Federal Funded Addendum
to the NASPO Value Point Master Agreement #MA 3875**

By signing the Participating Addendum or accepting product from Lowe's Home Centers, LLC ("Lowe's"), State of West Virginia accepts the clarifications in this Addendum, including: Purchase Orders, Product Composition and Characteristics, Background checks, and any others and agrees these satisfy State of West Virginia's requirements.

Further Information: Purchase Orders:

A Participating Entity or Purchasing Entity must present a form of tender such as their P-Card or Lowe's Commercial Accounts (LCA) when presenting Lowe's with a Purchase Order.

Aside from product, delivery, or shipping information, any terms, conditions, representations or certifications included on a Purchase Order or similar document ("Additional Terms") are void and superseded by the terms and conditions of this Master Agreement and this Participating Addendum. Lowe's gives notice of objection to all Additional Terms and specifically rejects all Additional Terms as a material alteration to this Master Agreement and this Participating Addendum. Lowe's may accept Additional Terms in its sole discretion after receiving separate, advance written notice of the Additional Terms, provided that no Additional Terms are valid until the buyer receives a signed acknowledgement from Lowe's agreeing to the Additional Terms.

Further Information: Product Composition and Characteristics (environmental, recycled, country of origin, telecommunication and video surveillance equipment)

At no time does Lowe's make any representation that any item's attributes meet local procurement requirements, including country of origin, energy, and/or environmental, or that a product or purchase has any particular environmental or other characteristics, including recycled or recovered content, or that component parts have any particular characteristics, such as the absence of Huawei, ZTE or other listed company components before purchase.

Lowe's agrees to provide reasonable commercial assistance to any purchaser in identifying products to meet the purchaser's state or local requirements on a per purchase basis.

Further Information: Background Checks

In accordance with applicable law and regulations, Lowe's conducts background check of its employees for violent crimes, drug related crimes, sexual offenses (including, but not limited to, rape, molestation, sexual assault, indecent exposure, indecency with a child), murder and kidnapping. Delivery drivers are also subject to a Motor Vehicle Records check for driver license issues. Drug testing and background checks are conducted for all Lowe's employees at the beginning of their employment only. Under this Agreement, the above precautions are the only obligations Lowe's has with respect to employees, including delivery drivers, for State of West Virginia. Lowe's will not provide proof of any drug or background screening.

Contract # MA3875**STATE OF UTAH COOPERATIVE CONTRACT**

1. CONTRACTING PARTIES: This contract is between the Division of Purchasing and the following Contractor:

Lowe's Home Centers, LLC

Name

1000 Lowe's Blvd

Address

Mooresville

NC

28117

City

State

Zip

LEGAL STATUS OF CONTRACTOR

- ☐ Sole Proprietor
☐ Non-Profit Corporation
☒ For-Profit Corporation
☐ Partnership
☐ Government Agency

Contact Person Lisa Minton Phone #980-287-6417 Email Lisa.C.Minton@Lowes.com

Vendor #VC0000160948 Commodity Code #03155, 03196, 04506, 04574, 07501, 07535, 15033, 15078, 16588, 63095, 63145, 26530, 28554, 28556, 28558, 28584, 28772, 36089, 41513, 42014, 44506, 44513, 44530, 45041, 63150, 63156, 63162, 45055, 51524, 54014, 54020, 54042, 54059, 54062, 54523, 54524, 55940, 55955, 57081, 63090, 63182, 63195, 63538, 63543, 67015, 57057, 74040, 89596, 91468, 93640, 96341

2. CONTRACT PORTFOLIO NAME: Walk-In Building Supplies
3. GENERAL PURPOSE OF CONTRACT: The general purpose of this contract is to provide: Walk-In building supplies
4. PROCUREMENT: This contract is entered into as a result of the procurement process on Bid#AS21-189.
5. CONTRACT PERIOD: Effective Date: 08/01/2022 Termination Date: 07/31/2027 unless terminated early or extended in accordance with the terms and conditions of this contract. Renewal options (if any): None.
6. Payment: Prompt Discount (if any): none.
7. Administrative Fee, as described in the Solicitation and Attachment A: .25.
8. ATTACHMENT A: NASPO ValuePoint Terms and Conditions
 ATTACHMENT B: Scope of Work and Minimum Discount
 ATTACHMENT C: Stores by State and Province
 ADDENDUM A: NASPO Master Agreement
Any conflicts between Attachment A and the other Attachments will be resolved in favor of Attachment A.
9. DOCUMENTS INCORPORATED INTO THIS CONTRACT BY REFERENCE BUT NOT ATTACHED:
 a. All other governmental laws, regulations, or actions applicable to the goods and/or services authorized by this contract.
 b. Utah State Procurement Code, Procurement Rules, and Contractor's response to solicitation #AS21-189.
10. Each person signing this Agreement represents and warrants that he/she is duly authorized and has legal capacity to execute and deliver this Agreement and bind the parties hereto. Each signatory represents and warrants to the other that the execution and delivery of the Agreement and the performance of each party's obligations hereunder have been duly authorized and that the Agreement is a valid and legal agreement binding on the parties and enforceable in accordance with its terms.

IN WITNESS WHEREOF, the parties sign and cause this contract to be executed. Notwithstanding verbal or other representations by the parties, the "Effective Date" of this Contract shall be the date provided within Section 5 above.

CONTRACTORScott Matthews Digitally signed by Scott Matthews
Date: 2022.03.02 14:37:30 -05'00'3-2-22

Contractor's signature

Date

STATE03/11/2022

Director, Division of Purchasing

Date

Scott Matthews VP Pro Sales

Type or Print Name and Title

Ann Schliep

Division of Purchasing Contact Person

801-957-7132

Telephone Number

Fax Number

aschliep@utah.gov

Email



ATTACHMENT A

NASPO VALUEPOINT MASTER AGREEMENT TERMS AND CONDITIONS

I. Definitions

- 1.1 **Acceptance** means acceptance of goods and services as set forth in Section IX of this Master Agreement.
- 1.2 **Contractor** means a party to this Master Agreement, whether a person or entity, that delivers goods or performs services under the terms set forth in this Master Agreement.
- 1.3 **Embedded Software** means one or more software applications which permanently reside on a computing device.
- 1.4 **Intellectual Property** means any and all patents, copyrights, service marks, trademarks, trade secrets, trade names, patentable inventions, or other similar proprietary rights, in tangible or intangible form, and all rights, title, and interest therein.
- 1.5 **Lead State** means the State centrally administering any resulting Master Agreement(s) who is a party to this Master Agreement.
- 1.6 **Master Agreement** means the underlying agreement executed by and between the Lead State, acting in cooperation with NASPO ValuePoint, and the Contractor, as now or hereafter amended.
- 1.7 **NASPO ValuePoint** is a division of the National Association of State Procurement Officials ("NASPO"), a 501(c)(3) limited liability company. NASPO ValuePoint facilitates administration of the NASPO cooperative group contracting consortium of state chief procurement officials for the benefit of state departments, institutions, agencies, and political subdivisions and other eligible entities (i.e., colleges, school districts, counties, cities, some nonprofit organizations, etc.) for all states, the District of Columbia, and territories of the United States. NASPO ValuePoint is identified in the Master Agreement as the recipient of reports and may perform contract administration functions relating to collecting and receiving reports, as well as other contract administration functions as assigned by the Lead State.
- 1.8 **Order or Purchase Order** means any purchase order, sales order, contract or other document used by a Purchasing Entity to order the Products.

- 1.9 **Participating Addendum** means a bilateral agreement executed by a Contractor and a Participating Entity incorporating this Master Agreement and any additional Participating Entity-specific language or other requirements (e.g., ordering procedures specific to the Participating Entity, entity-specific terms and conditions, etc.).
- 1.10 **Participating Entity** means a state (as well as the District of Columbia and US territories), city, county, district, other political subdivision of a State, or a nonprofit organization under the laws of some states properly authorized to enter into a Participating Addendum, that has executed a Participating Addendum.
- 1.11 **Participating State** means a state that has executed a Participating Addendum or has indicated an intent to execute a Participating Addendum.
- 1.12 **Product or Products and Services** means any equipment, software (including embedded software), documentation, service, or other deliverable supplied or created by the Contractor pursuant to this Master Agreement. The term Product includes goods and services.
- 1.13 **Purchasing Entity** means a state (as well as the District of Columbia and US territories), city, county, district, other political subdivision of a State, or a nonprofit organization under the laws of some states if authorized by a Participating Addendum, that issues a Purchase Order against the Master Agreement and becomes financially committed to the purchase.

II. Term of Master Agreement

- 2.1 **Initial Term.** The initial term of this Master Agreement is for five (5) years with no renewal options.
- 2.2 **Amendment Limitations.** The terms of this Master Agreement will not be waived, altered, modified, supplemented, or amended in any manner whatsoever without prior written agreement of the Lead State and Contractor.
- 2.3 **Amendment Term.** The term of the Master Agreement may be amended past the initial term and stated renewal periods for a reasonable period if in the judgment of the Lead State a follow-on competitive procurement will be unavoidably delayed (despite good faith efforts) beyond the planned date of execution of the follow-on master agreement. This subsection will not be deemed to limit the authority of a Lead State under its state law to otherwise negotiate contract extensions.

III. Order of Precedence

- 3.1 **Order.** Any Order placed under this Master Agreement will consist of the following documents:
- 3.1.1 A Participating Entity's Participating Addendum ("PA");

- 3.1.2 NASPO ValuePoint Master Agreement, including all attachments thereto;
 - 3.1.3 A Purchase Order or Scope of Work/Specifications issued against the Master Agreement;
 - 3.1.4 The Solicitation or, if separately executed after award, the Lead State's bilateral agreement that integrates applicable provisions;
 - 3.1.5 Contractor's response to the Solicitation, as revised (if permitted) and accepted by the Lead State.
- 3.2 **Conflict.** These documents will be read to be consistent and complementary. Any conflict among these documents will be resolved by giving priority to these documents in the order listed above. Contractor terms and conditions that apply to this Master Agreement are only those that are expressly accepted by the Lead State and must be in writing and attached to this Master Agreement as an Exhibit or Attachment.
- 3.3 **Participating Addenda.** Participating Addenda will not be construed to diminish, modify, or otherwise derogate any provisions in this Master Agreement between the Lead State and Contractor. Participating Addenda will not include a term of agreement that exceeds the term of the Master Agreement.

IV. Participants and Scope

- 4.1 **Requirement for a Participating Addendum.** Contractor may not deliver Products under this Master Agreement until a Participating Addendum acceptable to the Participating Entity and Contractor is executed.
- 4.2 **Applicability of Master Agreement.** NASPO ValuePoint Master Agreement Terms and Conditions are applicable to any Order by a Participating Entity (and other Purchasing Entities covered by their Participating Addendum), except to the extent altered, modified, supplemented or amended by a Participating Addendum, subject to Section III. For the purposes of illustration and not limitation, this authority may apply to unique delivery and invoicing requirements, confidentiality requirements, defaults on Orders, governing law and venue relating to Orders by a Participating Entity, indemnification, and insurance requirements. Statutory or constitutional requirements relating to availability of funds may require specific language in some Participating Addenda in order to comply with applicable law. The expectation is that these alterations, modifications, supplements, or amendments will be addressed in the Participating Addendum or, with the consent of the Purchasing Entity and Contractor, may be included in the ordering document (e.g., purchase order or contract) used by the Purchasing Entity to place the Order.
- 4.3 **Authorized Use.** Use of specific NASPO ValuePoint Master Agreements by state agencies, political subdivisions and other Participating Entities is subject to applicable state law and the approval of the respective State

Chief Procurement Official. Issues of interpretation and eligibility for participation are solely within the authority of the respective State Chief Procurement Official.

- 4.4 Obligated Entities.** Obligations under this Master Agreement are limited to those Participating Entities who have signed a Participating Addendum and Purchasing Entities within the scope of those Participating Addenda. States or other entities permitted to participate may use an informal competitive process to determine which Master Agreements to participate in through execution of a Participating Addendum. Participating Entities incur no financial obligations on behalf of other Purchasing Entities.
- 4.5 Notice of Participating Addendum.** Contractor shall email a fully executed PDF copy of each Participating Addendum to pa@naspovaluepoint.org to support documentation of participation and posting in appropriate databases.
- 4.6 Eligibility for a Participating Addendum.** Eligible entities who are not states may under some circumstances sign their own Participating Addendum, subject to the consent of the Chief Procurement Official of the state where the entity is located. Coordinate requests for such participation through NASPO ValuePoint. Any permission to participate through execution of a Participating Addendum is not a determination that procurement authority exists; the entity must ensure that they have the requisite procurement authority to execute a Participating Addendum.
- 4.7 Prohibition on Resale.** Subject to any specific conditions included in the solicitation or Contractor's proposal as accepted by the Lead State, or as explicitly permitted in a Participating Addendum, Purchasing Entities may not resell Products purchased under this Master Agreement. Absent any such condition or explicit permission, this limitation does not prohibit: payments by employees of a Purchasing Entity for Products; sales of Products to the general public as surplus property; and fees associated with inventory transactions with other governmental or nonprofit entities and consistent with a Purchasing Entity's laws and regulations. Any sale or transfer permitted by this subsection must be consistent with license rights granted for use of intellectual property.
- 4.8 Individual Customers.** Except as may otherwise be agreed to by the Purchasing Entity and Contractor, each Purchasing Entity shall follow the terms and conditions of the Master Agreement and applicable Participating Addendum and will have the same rights and responsibilities for their purchases as the Lead State has in the Master Agreement and as the Participating Entity has in the Participating Addendum, including but not limited to any indemnity or right to recover any costs as such right is defined in the Master Agreement and applicable Participating Addendum for their purchases. Each Purchasing Entity will be responsible for its own charges, fees, and liabilities. The Contractor will apply the charges and invoice each Purchasing Entity individually.

- 4.9 Release of Information.** Throughout the duration of this Master Agreement, Contractor must secure from the Lead State prior approval for the release of information that pertains to the potential work or activities covered by the Master Agreement. This limitation does not preclude publication about the award of the Master Agreement or marketing activities consistent with any proposed and accepted marketing plan.
- 4.10 No Representations.** The Contractor shall not make any representations of NASPO ValuePoint, the Lead State, any Participating Entity, or any Purchasing Entity's opinion or position as to the quality or effectiveness of the services that are the subject of this Master Agreement without prior written consent.

V. NASPO ValuePoint Provisions

- 5.1 Applicability.** NASPO ValuePoint is not a party to the Master Agreement. The terms set forth in Section V are for the benefit of NASPO ValuePoint as a third-party beneficiary of this Master Agreement.
- 5.2 Administrative Fees**
- 5.2.1 NASPO ValuePoint Fee.** Contractor shall pay to NASPO ValuePoint, or its assignee, a NASPO ValuePoint Administrative Fee of one-quarter of one percent (0.25% or 0.0025) no later than sixty (60) days following the end of each calendar quarter. The NASPO ValuePoint Administrative Fee must be submitted quarterly and is based on all sales of products and services under the Master Agreement (less any charges for taxes or shipping). The NASPO ValuePoint Administrative Fee is not negotiable. This fee is to be included as part of the pricing submitted with a vendor's response to the Lead State's solicitation.
- 5.2.2 State Imposed Fees.** Some states may require an additional fee be paid directly to the state on purchases made by Purchasing Entities within that state. For all such requests, the fee rate or amount, payment method and schedule for such reports and payments will be incorporated into the applicable Participating Addendum. Unless agreed to in writing by the state, Contractor may not adjust the Master Agreement pricing to include the state fee for purchases made by Purchasing Entities within the jurisdiction of the state. No such agreement will affect the NASPO ValuePoint Administrative Fee percentage or the prices paid by Purchasing Entities outside the jurisdiction of the state requesting the additional fee.
- 5.3 NASPO ValuePoint Summary and Detailed Usage Reports**
- 5.3.1 Summary Sales Data.** The Contractor shall submit quarterly sales reports directly to NASPO ValuePoint using the NASPO ValuePoint Quarterly Sales/Administrative Fee Reporting Tool found at <http://calculator.naspovaluepoint.org>. All sales made under this

Master Agreement must be reported as cumulative totals by state. Contractor must submit a report for each quarter, including quarters during which a Contractor has no sales, in which case this will be indicated in the Reporting Tool. Reports must be submitted no later than thirty (30) days following the end of the calendar quarter (as specified in the reporting tool).

5.3.2 Detailed Sales Data. Contractor shall also report detailed sales data by: (1) state; (2) entity/customer type, e.g. local government, higher education, K12, non-profit; (3) Purchasing Entity name; (4) Purchasing Entity bill-to and ship-to locations; (4) Purchasing Entity and Contractor Purchase Order identifier/number(s); (5) Purchase Order Type (e.g. sales order, credit, return, upgrade, determined by industry practices); (6) Purchase Order date; (7) Ship Date; (8) and line item description, including product number if used. The report must be submitted in any form required by the solicitation. Reports are due on a quarterly basis and must be received by the Lead State and NASPO ValuePoint Cooperative Development Team no later than thirty (30) days after the end of the reporting period. Reports must be delivered to the Lead State and to the NASPO ValuePoint Cooperative Development Team electronically through a designated portal or other method as determined by the Lead State and NASPO ValuePoint. Detailed sales data reports must include sales information for all sales under Participating Addenda executed under this Master Agreement.

5.3.3 Reporting on Personal Use. Reportable sales for the summary sales data report and detailed sales data report includes sales to employees for personal use where authorized by the solicitation and the Participating Addendum. Report data for employees should be limited to ONLY the state and entity ((state and agency, city, county, school district, etc.) under whose authority the employee is purchasing Product for personal use and the amount of sales. No personal identification numbers (e.g., names, addresses, social security numbers or any other numerical identifier) may be submitted with any report.

5.3.4 Executive Summary. Contractor shall provide the NASPO ValuePoint Cooperative Development Coordinator with an executive summary each quarter that includes, at a minimum, a list of states with an active Participating Addendum, states that Contractor is in negotiations with and any Participating Addendum roll out or implementation activities and issues. NASPO ValuePoint Cooperative Development Coordinator and Contractor will determine the format and content of the executive summary. The executive summary is due thirty (30) days after the conclusion of each calendar quarter.

5.3.5 Use of Data. Timely submission of these reports is a material requirement of the Master Agreement. The recipient of the reports will have exclusive ownership of the media containing the reports. The Lead State and NASPO ValuePoint shall have a perpetual, irrevocable, non-exclusive, royalty free, transferable right to display, modify, copy, and otherwise use reports, data and information provided under this section.

5.4 NASPO ValuePoint Cooperative Program Marketing, Training, and Performance Review

5.4.1 Staff Education. Contractor shall work cooperatively with NASPO ValuePoint personnel. Contractor shall present plans to NASPO ValuePoint for the education of Contractor's contract administrator(s) and sales/marketing workforce regarding the Master Agreement contract, including the competitive nature of NASPO ValuePoint procurements, the master agreement and participating addendum process, and the manner in which eligible entities can participate in the Master Agreement.

5.4.2 Onboarding Plan. Upon request by NASPO ValuePoint, Contractor shall, as Participating Addendums are executed, provide plans to launch the program for the Participating Entity. Plans will include time frames to launch the agreement and confirmation that the Contractor's website has been updated to properly reflect the scope and terms of the Master Agreement as available to the Participating Entity and eligible Purchasing Entities.

5.4.3 Annual Contract Performance Review. Contractor shall participate in an annual contract performance review with the Lead State and NASPO ValuePoint, which may at the discretion of the Lead State be held in person and which may include a discussion of marketing action plans, target strategies, marketing materials, Contractor reporting, and timeliness of payment of administration fees.

5.4.4 Use of NASPO ValuePoint Logo. The NASPO ValuePoint logos may not be used by Contractor in sales and marketing until a separate logo use agreement is executed with NASPO ValuePoint.

5.4.5 Most Favored Customer. Contractor shall, within thirty (30) days of their effective date, to notify the Lead State and NASPO ValuePoint of any contractual most-favored-customer provisions in third-party contracts or agreements that may affect the promotion of this Master Agreements or whose terms provide for adjustments to future rates or pricing based on rates, pricing in, or Orders from this Master Agreement. Upon request of the Lead State or NASPO ValuePoint, Contractor shall provide a copy of any such provisions.

- 5.5 Cancellation.** In consultation with NASPO ValuePoint, the Lead State may, in its discretion, cancel the Master Agreement pursuant to section 28, or not exercise an option to renew, when utilization of Contractor's Master Agreement does not warrant further administration of the Master Agreement. The Lead State may also exercise its right to not renew the Master Agreement if vendor fails to record or report revenue for three (3) consecutive quarters, upon sixty (60) calendar day written notice to the Contractor. Cancellation based on nonuse or under-utilization will not occur sooner than two years after execution of the Master Agreement. This subsection does not limit the discretionary right of either the Lead State or Contractor to cancel the Master Agreement or terminate for default subject to the terms herein. This subsection also does not limit any right of the Lead State to cancel the Master Agreement under applicable laws.

VI. Pricing, Payment & Leasing

- 6.1 Pricing.** The prices contained in this Master Agreement or offered under this Master Agreement represent the not-to-exceed price to any Purchasing Entity.
- 6.1.1** The minimum percentage off all items must be guaranteed for the term of the Master Agreement.
- 6.1.2** Following the initial term of the Master Agreement, any request for a price or rate adjustment must be for an equal guarantee period and must be made at least thirty (30) days prior to the effective date.
- 6.1.3** Requests for a price or rate adjustment must include sufficient documentation supporting the request. Any adjustment or amendment to the Master Agreement will not be effective unless approved in writing by the Lead State.
- 6.1.4** No retroactive adjustments to prices or rates will be allowed.
- 6.2 Payment.** Unless otherwise agreed upon in a Participating Addendum or Order, Payment after Acceptance will be made within thirty (30) days following the date the entire order is delivered or the date a correct invoice is received, whichever is later. After forty-five (45) days the Contractor may assess overdue account charges up to a maximum rate of one percent per month on the outstanding balance, unless a different late payment amount is specified in a Participating Addendum or Order, or otherwise prescribed by applicable law. Payments will be remitted in the manner specified in the Participating Addendum or Order. Payments may be made via a purchasing card with no additional charge.
- 6.3 Leasing or Alternative Financing Methods.** The procurement and other applicable laws of some Purchasing Entities may permit the use of leasing or alternative financing methods for the acquisition of Products under this Master Agreement. Where the terms and conditions are not otherwise

prescribed in an applicable Participating Addendum, the terms and conditions for leasing or alternative financing methods are subject to negotiation between the Contractor and Purchasing Entity.

VII. Ordering

- 7.1 Order Numbers.** Master Agreement order and purchase order numbers must be clearly shown on all acknowledgments, packing slips, invoices, and on all correspondence.
- 7.2 Quotes.** Purchasing Entities may define entity-specific or project-specific requirements and informally compete the requirement among companies having a Master Agreement on an “as needed” basis. This procedure may also be used when requirements are aggregated or other firm commitments may be made to achieve reductions in pricing. This procedure may be modified in Participating Addenda and adapted to the Purchasing Entity’s rules and policies. The Purchasing Entity may in its sole discretion determine which Master Agreement Contractors should be solicited for a quote. The Purchasing Entity may select the quote that it considers most advantageous, cost, and other factors considered.
- 7.3 Applicable Rules.** Each Purchasing Entity will identify and utilize its own appropriate purchasing procedure and documentation. Contractor is expected to become familiar with the Purchasing Entities’ rules, policies, and procedures regarding the ordering of supplies and/or services contemplated by this Master Agreement.
- 7.4 Required Documentation.** Contractor shall not begin work without a valid Purchase Order or other appropriate commitment document under the law of the Purchasing Entity.
- 7.5 Term of Purchase.** Orders may be placed consistent with the terms of this Master Agreement and applicable Participating Addendum during the term of the Master Agreement and Participating Addendum.
 - 7.5.1** Orders must be placed pursuant to this Master Agreement prior to the termination date thereof, but may have a delivery date or performance period up to one hundred twenty (120) days past the then-current termination date of this Master Agreement.
 - 7.5.2** Notwithstanding the previous, Orders must also comply with the terms of the applicable Participating Addendum, which may further restrict the period during which Orders may be placed or delivered.
 - 7.5.3** Financial obligations of Purchasing Entities payable after the current applicable fiscal year are contingent upon agency funds for that purpose being appropriated, budgeted, and otherwise made available.
 - 7.5.4** Notwithstanding the expiration, cancellation or termination of this Master Agreement, Contractor shall perform in accordance with the terms of any Orders then outstanding at the time of such expiration

or termination. Contractor shall not honor any Orders placed after the expiration, cancellation, or termination of this Master Agreement, or in any manner inconsistent with this Master Agreement's terms.

7.5.5 Orders for any separate indefinite quantity, task order, or other form of indefinite delivery order arrangement priced against this Master Agreement may not be placed after the expiration or termination of this Master Agreement, notwithstanding the term of any such indefinite delivery order agreement.

7.6 Order Form Requirements. All Orders pursuant to this Master Agreement, at a minimum, must include:

7.6.1 The services or supplies being delivered;

7.6.2 A shipping address and other delivery requirements, if any;

7.6.3 A billing address;

7.6.4 Purchasing Entity contact information;

7.6.5 Pricing consistent with this Master Agreement and applicable Participating Addendum and as may be adjusted by agreement of the Purchasing Entity and Contractor;

7.6.6 A not-to-exceed total for the products or services being ordered; and

7.6.7 The Master Agreement number or the applicable Participating Addendum number, provided the Participating Addendum references the Master Agreement number.

7.7 Communication. All communications concerning administration of Orders placed must be furnished solely to the authorized purchasing agent within the Purchasing Entity's purchasing office, or to such other individual identified in writing in the Order.

7.8 Contract Provisions for Orders Utilizing Federal Funds. Pursuant to Appendix II to 2 Code of Federal Regulations (CFR) Part 200, Contract Provisions for Non-Federal Entity Contracts Under Federal Awards, Orders funded with federal funds may have additional contractual requirements or certifications that must be satisfied at the time the Order is placed or upon delivery. These federal requirements may be proposed by Participating Entities in Participating Addenda and Purchasing Entities for incorporation in Orders placed under this Master Agreement.

VIII. Shipping and Delivery

8.1 Shipping Terms. All deliveries will be F.O.B. destination, freight pre-paid, with all transportation and handling charges paid by the Contractor.

8.1.1 Notwithstanding the above, responsibility and liability for loss or damage will remain the Contractor's until final inspection and

acceptance when responsibility will pass to the Purchasing Entity except as to latent defects, fraud, and Contractor's warranty obligations.

- 8.2 Minimum Shipping.** The minimum shipment amount, if any, must be contained in the Master Agreement. Any order for less than the specified amount is to be shipped with the freight prepaid and added as a separate item on the invoice. Any portion of an Order to be shipped without transportation charges that is back ordered will be shipped without charge.
- 8.3 Inside Deliveries.** To the extent applicable, all deliveries will be "Inside Deliveries" as designated by a representative of the Purchasing Entity placing the Order. Inside Delivery refers to a delivery to a location other than a loading dock, front lobby, or reception area. Specific delivery instructions will be noted on the order form or Purchase Order. Costs to repair any damage to the building interior (e.g., scratched walls, damage to the freight elevator, etc.) caused by Contractor or Contractor's carrier will be the responsibility of the Contractor. Immediately upon becoming aware of such damage, Contractor shall notify the Purchasing Entity placing the Order.
- 8.4 Packaging.** All products must be delivered in the manufacturer's standard package. Costs must include all packing and/or crating charges. Cases must be of durable construction, in good condition, properly labeled and suitable in every respect for storage and handling of contents. Each shipping carton must be marked with the commodity, brand, quantity, item code number and the Purchasing Entity's Purchase Order number.

IX. Inspection and Acceptance

- 9.1 Laws and Regulations.** Any and all Products offered and furnished must comply fully with all applicable Federal, State, and local laws and regulations.
- 9.2 Applicability.** Unless otherwise specified in the Master Agreement, Participating Addendum, or ordering document, the terms of this Section IX will apply. This section is not intended to limit rights and remedies under the applicable commercial code.
- 9.3 Inspection.** All Products are subject to inspection at reasonable times and places before Acceptance. Contractor shall provide right of access to the Lead State, or to any other authorized agent or official of the Lead State or other Participating or Purchasing Entity, at reasonable times, to monitor and evaluate performance, compliance, and/or quality assurance requirements under this Master Agreement.
 - 9.3.1** Products that do not meet specifications may be rejected. Failure to reject upon receipt, however, does not relieve the contractor of liability for material (nonconformity that substantial impairs value) latent or hidden defects subsequently revealed when goods are put to use.

9.3.2 Acceptance of such goods may be revoked in accordance with the provisions of the applicable commercial code, and the Contractor is liable for any resulting expense incurred by the Purchasing Entity related to the preparation and shipping of Product rejected and returned, or for which Acceptance is revoked.

9.4 Failure to Conform. If any services do not conform to contract requirements, the Purchasing Entity may require the Contractor to perform the services again in conformity with contract requirements, at no increase in Order amount. When defects cannot be corrected by re-performance, the Purchasing Entity may require the Contractor to take necessary action to ensure that future performance conforms to contract requirements and reduce the contract price to reflect the reduced value of services performed.

9.5 Acceptance Testing. Purchasing Entity may establish a process, in keeping with industry standards, to ascertain whether the Product meets the standard of performance or specifications prior to Acceptance by the Purchasing Entity.

9.5.1 The Acceptance Testing period will be thirty (30) calendar days, unless otherwise specified, starting from the day after the Product is delivered or, if installed by Contractor, the day after the Product is installed and Contractor certifies that the Product is ready for Acceptance Testing.

9.5.2 If the Product does not meet the standard of performance or specifications during the initial period of Acceptance Testing, Purchasing Entity may, at its discretion, continue Acceptance Testing on a day-to-day basis until the standard of performance is met.

9.5.3 Upon rejection, the Contractor will have fifteen (15) calendar days to cure. If after the cure period, the Product still has not met the standard of performance or specifications, the Purchasing Entity may, at its option: (a) declare Contractor to be in breach and terminate the Order; (b) demand replacement Product from Contractor at no additional cost to Purchasing Entity; or, (c) continue the cure period for an additional time period agreed upon by the Purchasing Entity and the Contractor.

9.5.4 Contractor shall pay all costs related to the preparation and shipping of Product returned pursuant to the section.

9.5.5 No Product will be deemed Accepted and no charges will be paid until the standard of performance or specification is met.

X. Warranty

10.1 Applicability. Unless otherwise specified in the Master Agreement, Participating Addendum, or ordering document, the terms of this Section X will apply.

- 10.2 Warranty.** The Contractor warrants for a period of one year from the date of Acceptance that: (a) the Product performs according to all specific claims that the Contractor made in its response to the solicitation, (b) the Product is suitable for the ordinary purposes for which such Product is used, (c) the Product is suitable for any special purposes identified in the solicitation or for which the Purchasing Entity has relied on the Contractor's skill or judgment, (d) the Product is designed and manufactured in a commercially reasonable manner, and (e) the Product is free of defects.
- 10.3 Breach of Warranty.** Upon breach of the warranty set forth above, the Contractor will repair or replace (at no charge to the Purchasing Entity) the Product whose nonconformance is discovered and made known to the Contractor. If the repaired and/or replaced Product proves to be inadequate, or fails of its essential purpose, the Contractor will refund the full amount of any payments that have been made.
- 10.4 Rights Reserved.** The rights and remedies of the parties under this warranty are in addition to any other rights and remedies of the parties provided by law or equity, including, without limitation, actual damages, and, as applicable and awarded under the law, to a prevailing party, reasonable attorneys' fees and costs.
- 10.5 Warranty Period Start Date.** The warranty period will begin upon Acceptance, as set forth in Section IX.

XI. Product Title

- 11.1 Conveyance of Title.** Upon Acceptance by the Purchasing Entity, Contractor shall convey to Purchasing Entity title to the Product free and clear of all liens, encumbrances, or other security interests.
- 11.2 Embedded Software.** Transfer of title to the Product must include an irrevocable and perpetual license to use any Embedded Software in the Product. If Purchasing Entity subsequently transfers title of the Product to another entity, Purchasing Entity shall have the right to transfer the license to use the Embedded Software with the transfer of Product title. A subsequent transfer of this software license will be at no additional cost or charge to either Purchasing Entity or Purchasing Entity's transferee.
- 11.3 License of Pre-Existing Intellectual Property.** Contractor grants to the Purchasing Entity a nonexclusive, perpetual, royalty-free, irrevocable, license to use, publish, translate, reproduce, transfer with any sale of tangible media or Product, perform, display, and dispose of the Intellectual Property, and its derivatives, used or delivered under this Master Agreement, but not created under it ("Pre-existing Intellectual Property"). The Contractor shall be responsible for ensuring that this license is consistent with any third-party rights in the Pre-existing Intellectual Property.

XII. Indemnification

- 12.1 General Indemnification.** The Contractor shall defend, indemnify and hold harmless NASPO, NASPO ValuePoint, the Lead State, Participating Entities, and Purchasing Entities, along with their officers and employees, from and against third-party claims, damages or causes of action including reasonable attorneys' fees and related costs for any death, injury, or damage to tangible property arising from any act, error, or omission of the Contractor, its employees or subcontractors or volunteers, at any tier, relating to performance under this Master Agreement.
- 12.2 Intellectual Property Indemnification.** The Contractor shall defend, indemnify and hold harmless NASPO, NASPO ValuePoint, the Lead State, Participating Entities, Purchasing Entities, along with their officers and employees ("Indemnified Party"), from and against claims, damages or causes of action including reasonable attorneys' fees and related costs arising out of the claim that the Product or its use infringes Intellectual Property rights of another person or entity ("Intellectual Property Claim").
- 12.2.1** The Contractor's obligations under this section will not extend to any combination of the Product with any other product, system or method, unless the Product, system or method is:
- 12.2.1.1** provided by the Contractor or the Contractor's subsidiaries or affiliates;
 - 12.2.1.2** specified by the Contractor to work with the Product;
 - 12.2.1.3** reasonably required to use the Product in its intended manner, and the infringement could not have been avoided by substituting another reasonably available product, system or method capable of performing the same function; or
 - 12.2.1.4** reasonably expected to be used in combination with the Product.
- 12.2.2** The Indemnified Party shall notify the Contractor within a reasonable time after receiving notice of an Intellectual Property Claim. Even if the Indemnified Party fails to provide reasonable notice, the Contractor shall not be relieved from its obligations unless the Contractor can demonstrate that it was prejudiced in defending the Intellectual Property Claim resulting in increased expenses or loss to the Contractor. If the Contractor promptly and reasonably investigates and defends any Intellectual Property Claim, it shall have control over the defense and settlement of the Intellectual Property Claim. However, the Indemnified Party must consent in writing for any money damages or obligations for which it may be responsible.
- 12.2.3** The Indemnified Party shall furnish, at the Contractor's reasonable request and expense, information and assistance necessary for such defense. If the Contractor fails to vigorously

pursue the defense or settlement of the Intellectual Property Claim, the Indemnified Party may assume the defense or settlement of the Intellectual Property Claim and the Contractor shall be liable for all costs and expenses, including reasonable attorneys' fees and related costs, incurred by the Indemnified Party in the pursuit of the Intellectual Property Claim.

- 12.2.4** Unless otherwise set forth herein, Section 12.2 is not subject to any limitations of liability in this Master Agreement or in any other document executed in conjunction with this Master Agreement.

XIII. Insurance

- 13.1 Term.** Contractor shall, during the term of this Master Agreement, maintain in full force and effect, the insurance described in this section. A Participating Entity may negotiate alternative Insurance requirements in their Participating Addendum.
- 13.2 Class.** Contractor shall acquire such insurance from an insurance carrier or carriers licensed to conduct business in each Participating Entity's state and having a rating of A-, Class VII or better, in the most recently published edition of A.M. Best's Insurance Reports. Failure to buy and maintain the required insurance may result in this Master Agreement's termination or, at a Participating Entity's option, result in termination of its Participating Addendum.
- 13.3 Coverage.** Coverage must be written on an occurrence basis. The minimum acceptable limits will be as indicated below:
- 13.3.1** Contractor shall maintain Commercial General Liability insurance covering premises operations, independent contractors, products and completed operations, blanket contractual liability, personal injury (including death), advertising liability, and property damage, with a limit of not less than \$1 million per occurrence and \$2 million general aggregate;
- 13.3.2** Contractor must comply with any applicable State Workers Compensation or Employers Liability Insurance requirements.
- 13.4 Notice of Cancellation.** Contractor shall pay premiums on all insurance policies. Contractor shall provide notice to a Participating Entity who is a state within five (5) business days after Contractor is first aware of expiration, cancellation or nonrenewal of such policy or is first aware that cancellation is threatened or expiration, nonrenewal or expiration otherwise may occur.
- 13.5 Notice of Endorsement.** Prior to commencement of performance, Contractor shall provide to the Lead State a written endorsement to the Contractor's general liability insurance policy or other documentary evidence acceptable to the Lead State that (1) provides that written notice of cancellation will be delivered in accordance with the policy provisions,

and (2) provides that the Contractor's liability insurance policy will be primary, with any liability insurance of any Participating State as secondary and noncontributory.

13.6 Participating Entities. Contractor shall provide to Participating States and Participating Entities the same insurance obligations and documentation as those specified in Section XIII, except the endorsement is provided to the applicable Participating State or Participating Entity.

13.7 Furnishing of Certificates. Contractor shall furnish to the Lead State copies of certificates of all required insurance in a form sufficient to show required coverage within thirty (30) calendar days of the execution of this Master Agreement and prior to performing any work. Copies of renewal certificates of all required insurance will be furnished within thirty (30) days after any renewal date to the applicable state Participating Entity. Failure to provide evidence of coverage may, at the sole option of the Lead State, or any Participating Entity, result in this Master Agreement's termination or the termination of any Participating Addendum.

13.8 Disclaimer. Insurance coverage and limits will not limit Contractor's liability and obligations under this Master Agreement, any Participating Addendum, or any Purchase Order.

XIV. General Provisions

14.1 Records Administration and Audit

14.1.1 The Contractor shall maintain books, records, documents, and other evidence pertaining to this Master Agreement and Orders placed by Purchasing Entities under it to the extent and in such detail as will adequately reflect performance and administration of payments and fees. Contractor shall permit the Lead State, a Participating Entity, a Purchasing Entity, the federal government (including its grant awarding entities and the U.S. Comptroller General), and any other duly authorized agent of a governmental agency, to audit, inspect, examine, copy and/or transcribe Contractor's books, documents, papers and records directly pertinent to this Master Agreement or orders placed by a Purchasing Entity under it for the purpose of making audits, examinations, excerpts, and transcriptions. This right will survive for a period of six (6) years following termination of this Agreement or final payment for any order placed by a Purchasing Entity against this Master Agreement, whichever is later, or such longer period as is required by the Purchasing Entity's state statutes, to assure compliance with the terms hereof or to evaluate performance hereunder.

14.1.2 Without limiting any other remedy available to any governmental entity, the Contractor shall reimburse the applicable Lead State, Participating Entity, or Purchasing Entity for any overpayments

inconsistent with the terms of the Master Agreement or Orders or underpayment of fees found as a result of the examination of the Contractor's records.

- 14.1.3** The rights and obligations herein exist in addition to any quality assurance obligation in the Master Agreement that requires the Contractor to self-audit contract obligations and that permits the Lead State to review compliance with those obligations.

14.2 Confidentiality, Non-Disclosure, and Injunctive Relief

- 14.2.1 Confidentiality.** Contractor acknowledges that it and its employees or agents may, in the course of providing a Product under this Master Agreement, be exposed to or acquire information that is confidential to Purchasing Entity or Purchasing Entity's clients.

- 14.2.1.1** Any and all information of any form that is marked as confidential or would by its nature be deemed confidential obtained by Contractor or its employees or agents in the performance of this Master Agreement, including but not necessarily limited to (1) any Purchasing Entity's records, (2) personnel records, and (3) information concerning individuals, is confidential information of Purchasing Entity ("Confidential Information").

- 14.2.1.2** Any reports or other documents or items (including software) that result from the use of the Confidential Information by Contractor shall be treated in the same manner as the Confidential Information.

- 14.2.1.3** Confidential Information does not include information that (1) is or becomes (other than by disclosure by Contractor) publicly known; (2) is furnished by Purchasing Entity to others without restrictions similar to those imposed by this Master Agreement; (3) is rightfully in Contractor's possession without the obligation of nondisclosure prior to the time of its disclosure under this Master Agreement; (4) is obtained from a source other than Purchasing Entity without the obligation of confidentiality, (5) is disclosed with the written consent of Purchasing Entity; or (6) is independently developed by employees, agents or subcontractors of Contractor who can be shown to have had no access to the Confidential Information.

- 14.2.2 Non-Disclosure.** Contractor shall hold Confidential Information in confidence, using at least the industry standard of

confidentiality, and shall not copy, reproduce, sell, assign, license, market, transfer or otherwise dispose of, give, or disclose Confidential Information to third parties or use Confidential Information for any purposes whatsoever other than what is necessary to the performance of Orders placed under this Master Agreement.

14.2.2.1 Contractor shall advise each of its employees and agents of their obligations to keep Confidential Information confidential. Contractor shall use commercially reasonable efforts to assist Purchasing Entity in identifying and preventing any unauthorized use or disclosure of any Confidential Information.

14.2.2.2 Without limiting the generality of the foregoing, Contractor shall advise Purchasing Entity, applicable Participating Entity, and the Lead State immediately if Contractor learns or has reason to believe that any person who has had access to Confidential Information has violated or intends to violate the terms of this Master Agreement, and Contractor shall at its expense cooperate with Purchasing Entity in seeking injunctive or other equitable relief in the name of Purchasing Entity or Contractor against any such person.

14.2.2.3 Except as directed by Purchasing Entity, Contractor will not at any time during or after the term of this Master Agreement disclose, directly or indirectly, any Confidential Information to any person, except in accordance with this Master Agreement, and that upon termination of this Master Agreement or at Purchasing Entity's request, Contractor shall turn over to Purchasing Entity all documents, papers, and other matter in Contractor's possession that embody Confidential Information.

14.2.2.4 Notwithstanding the foregoing, Contractor may keep one copy of such Confidential Information necessary for quality assurance, audits, and evidence of the performance of this Master Agreement.

14.2.3 Injunctive Relief. Contractor acknowledges that Contractor's breach of Section 14.2 would cause irreparable injury to the Purchasing Entity that cannot be inadequately compensated in monetary damages. Accordingly, Purchasing Entity may seek and obtain injunctive relief against the breach or threatened breach of the foregoing undertakings, in addition to any other legal remedies that may be available. Contractor acknowledges and agrees that the covenants contained herein are necessary

for the protection of the legitimate business interests of Purchasing Entity and are reasonable in scope and content.

14.2.4 Purchasing Entity Law. These provisions will be applicable only to extent they are not in conflict with the applicable public disclosure laws of any Purchasing Entity.

14.2.5 NASPO ValuePoint. The rights granted to Purchasing Entities and Contractor's obligations under this section will also extend to NASPO ValuePoint's Confidential Information, including but not limited to Participating Addenda, Orders or transaction data relating to Orders under this Master Agreement that identify the entity/customer, Order dates, line-item descriptions and volumes, and prices/rates. This provision does not apply to disclosure to the Lead State, a Participating State, or any governmental entity exercising an audit, inspection, or examination pursuant to this Master Agreement. To the extent permitted by law, Contractor shall notify the Lead State of the identify of any entity seeking access to the Confidential Information described in this subsection.

14.2.6 Public Information. This Master Agreement and all related documents are subject to disclosure pursuant to the Lead State's public information laws.

14.3 Assignment/Subcontracts

14.3.1 Contractor shall not assign, sell, transfer, subcontract or sublet rights, or delegate responsibilities under this Master Agreement, in whole or in part, without the prior written approval of the Lead State.

14.3.2 The Lead State reserves the right to assign any rights or duties, including written assignment of contract administration duties, to NASPO ValuePoint and other third parties.

14.4 Changes in Contractor Representation. The Contractor must, within ten (10) calendar days, notify the Lead State in writing of any changes in the Contractor's key administrative personnel managing the Master Agreement. The Lead State reserves the right to approve or reject changes in key personnel, as identified in the Contractor's proposal. The Contractor shall propose replacement key personnel having substantially equal or better education, training, and experience as was possessed by the key person proposed and evaluated in the Contractor's proposal.

14.5 Independent Contractor. Contractor is an independent contractor. Contractor has no authorization, express or implied, to bind the Lead State, Participating States, other Participating Entities, or Purchasing Entities to any agreements, settlements, liability or understanding whatsoever, and shall not to hold itself out as agent except as expressly

set forth herein or as expressly set forth in an applicable Participating Addendum or Order.

14.6 Cancellation. Unless otherwise set forth herein, this Master Agreement may be canceled by either party upon sixty (60) days' written notice prior to the effective date of the cancellation. Further, any Participating Entity may cancel its participation upon thirty (30) days' written notice, unless otherwise limited or stated in the Participating Addendum. Cancellation may be in whole or in part. Any cancellation under this provision will not affect the rights and obligations attending Orders outstanding at the time of cancellation, including any right of a Purchasing Entity to indemnification by the Contractor, rights of payment for Products delivered and accepted, rights attending any warranty or default in performance in association with any Order, and requirements for records administration and audit. Cancellation of the Master Agreement due to Contractor default may be immediate.

14.7 Force Majeure. Neither party to this Master Agreement shall be held responsible for delay or default caused by fire, riot, unusually severe weather, other acts of God, or acts of war which are beyond that party's reasonable control. The Lead State may terminate this Master Agreement upon determining such delay or default will reasonably prevent successful performance of the Master Agreement.

14.8 Defaults and Remedies

14.8.1 The occurrence of any of the following events will be an event of default under this Master Agreement:

14.8.1.1 Nonperformance of contractual requirements;

14.8.1.2 A material breach of any term or condition of this Master Agreement;

14.8.1.3 Any certification, representation or warranty by Contractor in response to the solicitation or in this Master Agreement that proves to be untrue or materially misleading;

14.8.1.4 Institution of proceedings under any bankruptcy, insolvency, reorganization or similar law, by or against Contractor, or the appointment of a receiver or similar officer for Contractor or any of its property, which is not vacated or fully stayed within thirty (30) calendar days after the institution or occurrence thereof; or

14.8.1.5 Any default specified in another section of this Master Agreement.

14.8.2 Upon the occurrence of an event of default, the Lead State shall issue a written notice of default, identifying the nature of the default, and providing a period of fifteen (15) calendar days in

which Contractor shall have an opportunity to cure the default. The Lead State shall not be required to provide advance written notice or a cure period and may immediately terminate this Master Agreement in whole or in part if the Lead State, in its sole discretion, determines that it is reasonably necessary to preserve public safety or prevent immediate public crisis. Time allowed for cure will not diminish or eliminate Contractor's liability for damages, including liquidated damages to the extent provided for under this Master Agreement.

14.8.3 If Contractor is afforded an opportunity to cure and fails to cure the default within the period specified in the written notice of default, Contractor shall be in breach of its obligations under this Master Agreement and the Lead State shall have the right to exercise any or all of the following remedies:

14.8.3.1 Any remedy provided by law;

14.8.3.2 Termination of this Master Agreement and any related Contracts or portions thereof;

14.8.3.3 Assessment of liquidated damages as provided in this Master Agreement;

14.8.3.4 Suspension of Contractor from being able to respond to future bid solicitations;

14.8.3.5 Suspension of Contractor's performance; and

14.8.3.6 Withholding of payment until the default is remedied.

14.8.4 Unless otherwise specified in the Participating Addendum, in the event of a default under a Participating Addendum, a Participating Entity shall provide a written notice of default as described in this section and shall have all of the rights and remedies under this paragraph regarding its participation in the Master Agreement, in addition to those set forth in its Participating Addendum. Unless otherwise specified in an Order, a Purchasing Entity shall provide written notice of default as described in this section and have all of the rights and remedies under this paragraph and any applicable Participating Addendum with respect to an Order placed by the Purchasing Entity. Nothing in these Master Agreement Terms and Conditions will be construed to limit the rights and remedies available to a Purchasing Entity under the applicable commercial code.

14.9 Waiver of Breach. Failure of the Lead State, Participating Entity, or Purchasing Entity to declare a default or enforce any rights and remedies will not operate as a waiver under this Master Agreement, any Participating Addendum, or any Purchase Order. Any waiver by the Lead State, Participating Entity, or Purchasing Entity must be in writing. Waiver

by the Lead State or Participating Entity of any default, right or remedy under this Master Agreement or Participating Addendum, or by Purchasing Entity with respect to any Purchase Order, or breach of any terms or requirements of this Master Agreement, a Participating Addendum, or Purchase Order will not be construed or operate as a waiver of any subsequent default or breach of such term or requirement, or of any other term or requirement under this Master Agreement, any Participating Addendum, or any Purchase Order.

14.10 Debarment. The Contractor certifies that neither it nor its principals are presently debarred, suspended, proposed for debarment, declared ineligible, or voluntarily excluded from participation in public procurement or contracting by any governmental department or agency. This certification represents a recurring certification made at the time any Order is placed under this Master Agreement. If the Contractor cannot certify this statement, attach a written explanation for review by the Lead State.

14.11 No Waiver of Sovereign Immunity

14.11.1 In no event will this Master Agreement, any Participating Addendum or any contract or any Purchase Order issued thereunder, or any act of the Lead State, a Participating Entity, or a Purchasing Entity be a waiver of any form of defense or immunity, whether sovereign immunity, governmental immunity, immunity based on the Eleventh Amendment to the Constitution of the United States or otherwise, from any claim or from the jurisdiction of any court.

14.11.2 This section applies to a claim brought against the Participating Entities who are states only to the extent Congress has appropriately abrogated the state's sovereign immunity and is not consent by the state to be sued in federal court. This section is also not a waiver by the state of any form of immunity, including but not limited to sovereign immunity and immunity based on the Eleventh Amendment to the Constitution of the United States.

14.12 Governing Law and Venue

14.12.1 The procurement, evaluation, and award of the Master Agreement will be governed by and construed in accordance with the laws of the Lead State sponsoring and administering the procurement. The construction and effect of the Master Agreement after award will be governed by the law of the state serving as Lead State. The construction and effect of any Participating Addendum or Order against the Master Agreement will be governed by and construed in accordance with the laws of the Participating Entity's or Purchasing Entity's state.

14.12.2 Unless otherwise specified in the RFP, the venue for any protest, claim, dispute or action relating to the procurement, evaluation, and award is in the state serving as Lead State. Venue for any claim, dispute or action concerning the terms of the Master Agreement will be in the state serving as Lead State. Venue for any claim, dispute, or action concerning any Order placed against the Master Agreement or the effect of a Participating Addendum will be in the Purchasing Entity's state.

14.12.3 If a claim is brought in a federal forum, then it must be brought and adjudicated solely and exclusively within the United States District Court for (in decreasing order of priority): the Lead State for claims relating to the procurement, evaluation, award, or contract performance or administration if the Lead State is a party; a Participating State if a named party; the state where the Participating Entity or Purchasing Entity is located if either is a named party.

14.13 Assignment of Antitrust Rights. Contractor irrevocably assigns to a Participating Entity who is a state any claim for relief or cause of action which the Contractor now has or which may accrue to the Contractor in the future by reason of any violation of state or federal antitrust laws (15 U.S.C. § 1-15 or a Participating Entity's state antitrust provisions), as now in effect and as may be amended from time to time, in connection with any goods or services provided in that state for the purpose of carrying out the Contractor's obligations under this Master Agreement or Participating Addendum, including, at the Participating Entity's option, the right to control any such litigation on such claim for relief or cause of action.

**Addendum A
to the
Lowe's Home Centers, LLC and Maintenance Supply Headquarters, LP d.b.a Lowe's Pro Supply
(collectively "Lowe's")
and
State of Utah ("Utah")**

Master Agreement for Walk-In Building Supplies

By signing below or accepting products from Lowe's Home Centers, LLC and Maintenance Supply Headquarters, LP d.b.a Lowe's Pro Supply (collectively "Lowe's"), and State of Utah ("Utah") accepts the clarification in this Addendum, including: current or past litigation, suits & judgments, product characteristics, most favored customer, insurance, payment & purchase orders, warranty & returns, shipping terms, subcontractors, and state specific reviews and any others and agrees this satisfies Utah's requirements for this solicitation and agreement.

Further Information: Current or Past Litigation, Suits, Judgments, Etc.

Lowe's Companies, Inc. a publicly traded company, is the parent company of Lowe's, the entities bidding on the above project. Lowe's operates over 1,700 stores, performs installation services nationwide, maintains relationships with thousands of suppliers, employs over 200,000 people, and serves millions of customers.

Claims, suits and judgments occur in the normal course of business. Lowe's Companies, Inc. discloses material legal proceedings in its annual 10k report, the most recent of which may be accessed through the U.S. Securities and Exchange Commission's website at <http://www.sec.gov/edgar.shtml>.

Further Information: Product Characteristics and Prohibition on Certain telecommunication and video surveillance services or equipment.

As an indefinite quantity, buyer directed contract, Lowe's cannot guarantee that any product or purchase has any particular environmental or other characteristics, including recycled or recovered content, efficiency, or country of origin or manufacturer, including that component parts have any particular characteristics, such as the absence of Huawei, ZTE or other listed company components before purchase. Lowe's will provide reasonable commercial assistance to the customer to locate products that meet their needs and requirements. This disclaimer does not alleviate Lowe's of its obligations to comply with local, state, and federal laws.

Further Information: Most Favored Customer

Lowe's agrees only that all prices offered through this Master Agreement are in accordance with its response to Utah's solicitation and are equal to or less than the equivalent prices presented to similarly situated customers and cooperatives for such items, meeting the same quantity, qualifications and with similar terms and conditions.

Also, Lowe's considers the term "Price" and "Prices" as used in this Agreement to mean the discount off of shelf pricing.

Further Information: Payment and Purchase Orders

The purpose of a Participating Addendum is to allow Participating Entities and Purchasing Entities to purchase "walk-in building supplies/ Carpentry Supplies/ Home Improvement Supplies and related materials. Purchasing entity agrees that amounts due to Lowe's are due at time of purchase. As such a Participating Entity or Purchasing Entity must present a form of tender such as their P-Card or Lowe's Commercial Accounts (LCA) when presenting Lowe's with a Purchase Order. Repayment terms may be available under the Lowe's Commercial Account or P Card are set by the credit provider. Lowe's PRO

Supply may also offer consolidated billing and net payment terms.

Aside from product, delivery, or shipping information, any terms, conditions, representations or certifications included on a Purchase Order or similar document ("Additional Terms") are void and superseded by the terms and conditions of this Master Agreement and any applicable Participating Addendum. Lowe's gives notice of objection to all Additional Terms and specifically rejects all Additional Terms as a material alteration to this Master Agreement and any applicable Participating Addendum. Lowe's may accept Additional Terms in its sole discretion after receiving separate, advance written notice of the Additional Terms, provided that no Additional Terms are valid until the buyer receives a signed acknowledgement from Lowe's agreeing to the Additional Terms.

Further Information: Shipping Terms

If requested, Lowe's will deliver products under this Agreement in accordance with the Lowe's delivery policy posted at time of purchase.

Further Information: Warranty

Purchasing Entity shall receive any warranty provided by a manufacturer of the products sold under this Agreement. Lowe's does not warrant the products.

If a Purchasing Entity requests to return products, it may return products purchased under this agreement subject to Lowe's stand return policy at the time of purchase.

Further Information – Self-Insurance

Lowe's, will maintain during the term of the project and for a two year period following completion of services, the following insurance:

Commercial general liability insurance, under a blanket program providing coverage for multiple projects and locations, with minimum limits of \$1,000,000 per occurrence; \$2,000,000 general aggregate and \$2,000,000 products-completed operations aggregate which shall include coverage for bodily injury, death, property damage, personal and advertising injury and contractual liability; commercial automobile liability insurance providing coverage for owned, hired and non-owned autos in the minimum combined single limit of \$1,000,000; and excess liability insurance in the minimum amount of \$5,000,000. Such insurance will respond on a primary basis for claims arising out of Lowe's performance under the terms of the agreement. Lowe's will also maintain workers' compensation insurance as required by applicable statute and employer's liability insurance in the minimum amount of \$500,000 per employee for disease, \$500,000 bodily injury per accident and \$500,000 policy limit for disease.

All policies shall be written on an occurrence basis by insurers rated A/X or higher by A.M. Best and authorized to do business in the state where the services are performed. Lowe's will satisfy the commercial general liability insurance requirement through a program of self-insurance covering Lowe's Companies, Inc. and its U.S. subsidiaries, including Lowe's Home Centers, LLC and Maintenance Supply Headquarters, LP (collectively "Lowes").

An evidence of coverage certificate of insurance providing information on Lowe's insurance program is attached. Lowe's shall provide Utah with a renewal certificate, upon request, should this certificate

expire during the awarded contract term. Lowe's will use commercially reasonable efforts to provide Utah with thirty (30) days' prior written notice of cancellation of the insurance described herein; such notice will not be provided by the insurance company.

Upon request Lowe's shall include a Participating Entity, subject to the terms of a Participating Addendum, as an additional insured, by blanket endorsement, under the commercial general liability and automobile liability insurance, and shall provide that Participating Entity with a certificate of insurance naming that Participating Entity as an additional insured. All certificates bear an electronic signature. Lowe's will provide a certificate of insurance only; Lowe's will not provide copies of its insurance policies.

Further Information: Subcontractors

Lowe's, the entity submitting a response to the above project, is a fully owned subsidiary of Lowe's Companies, Inc. ("LCI"), a publicly traded company. LCI's operating entities (together or individually "Lowe's"), including Lowe's, operate over 1,700 stores, perform installation services nationwide, maintain relationships with thousands of suppliers, employ over 200,000 people, and serve millions of customers. Lowe's uses third party independent contractors to perform ancillary services for Lowe's during the normal course of business on a daily basis. These ancillary services may include, but are not limited to, appliance decommissioning, product delivery, and janitorial services for Lowe's stores, and are provided to Lowe's on an ongoing basis through pre-existing and established business relationships.

Lowe's does not consider the use of any of these ancillary services to trigger any subcontractor-specific or subcontractor approval requirements for this supply contract. Lowe's agrees to comply with all subcontracting requirements should Lowe's enter into a new contract to specifically fulfill the State of Utah's requirements.

Further Information: State Specific Revisions

Lowe's has offered state specific comments for Utah in the form of this Addendum A, as applicable to the Master Agreement. Lowe's proposes to do the same, if applicable, for all potential Purchasing Entities that seek to enter a Participating Addendum. As a result, Lowe's has not redlined or revised the State Specific Terms and Conditions, but may do so in the future as part of the negotiation process with each eligible Participating Entity (pursuant to Scope of Work Section F, part e).

Attachment B Scope of Work

A.

Pricing

The pricing will be a minimum 7% discount off the current retail price at the time of purchase for all items available. If the item purchased is on sale or under another promotional term NASPO ValuePoint will expect to receive the lower of the two prices at the time of purchase. The minimum percentage off will remain constant during the duration of the contract. Sales tax or other fees shall be determined by the Participating State or Participating Entity in the Participating Addendum. It is understood that even though the contract is for a minimum percentage discount off retail pricing, deeper discounts may be applied.

B.

Inventory

The purpose of this contract is to allow for a percentage discount on all inventory offered within the contractor's store(s).

C.

Purchases

Purchases resulting from this contract will be initiated by the end user with the awarded offeror(s). The offeror must generate an invoice with the correct retail price and the appropriate percentage off amount listed. The contractor must be willing to accept the various purchasing cards of the Participating States or Participating Entities as payment without extra charges or fees. The end user may also choose account billing with the awarded offeror. These details may be negotiated with the Participating States participating addendum.

D.

Administrative Fee

The contractor will remit to NASPO ValuePoint a contract administration fee in the amount of one-quarter of one percent (0.25%) of the total sales from this contract.

a.

ADMINISTRATIVE FEES SHALL NOT BE ADDED AS A LINE ITEM ON ANY INVOICE.

b.

A statement verifying the total sales amount for all Participating States or Participating Entities must accompany the remittance. This remittance is due to NASPO ValuePoint no later than 60 days following the end of each calendar quarter.

- c. In addition to the NASPO ValuePoint contract administration fee as stated above, some Participating States or Participating Entities may also require an administrative fee. Specific State Administrative Fees may be added to the price of each item. This remittance is due to the individual state as stated in each of the individual states PA and/or Terms and Conditions.

E. Contract Participants

Apart from the Lead State of Utah conducting the solicitation, the States or Entities indicated in Attachment G have signified their intent to enter into a contract. This Intent to Participate is not binding. Other states or entities may use the awards based on this solicitation at any time during the contact period.

F. Participating Addendums

- a. A Participating Addendum must be executed by any State or other Entity that decides to adopt a NASPO ValuePoint contract.
- b. A Participating Addendum shall be executed for each offeror by the individual State or other Entity desiring to use their contract.
- c. Additional States or Entities may be added with the consent of the offeror and the NASPO ValuePoint through execution of Participating Addendums.
- d. A Participating Addendum allows for each Participating State or Entity to add terms and conditions that may be unique to their state.
- e. The Participating State or Entity and the contractor shall negotiate and agree upon any additional terms and conditions prior to the signing and execution of the Participating Addendum.
- f. States are not mandated to sign a Participating Addendum with the contractor.



6.1. Customer Service/Emergency Services:

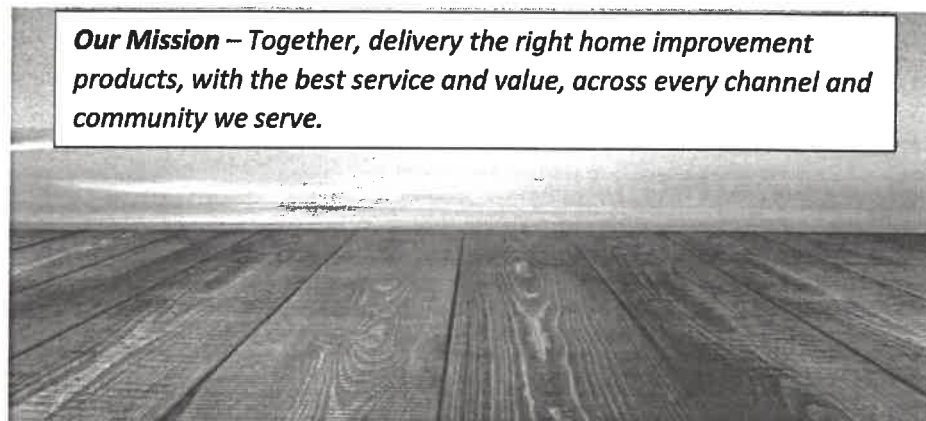

Our Mission – Together, delivery the right home improvement products, with the best service and value, across every channel and community we serve.

Since our beginning, Lowe's has focused on operating responsibly and providing outstanding customer service.

Whether it's in one of our stores, through our contact and distribution centers or directly in a customer's home or at a job site, together our 300,000 employees help to provide the competitive advantage that set Lowe's apart. Their belief in always giving their best and responding to the needs of customers, business partners and each other allows them to touch people's lives in a positive way.

The power of all our employees united into a single purpose is a driving force to help people love where they live.

National Government Team:

Ron Manning – National Account Manager (North)

Michelle Halverson – National Account Manager (South)

Matt Duoos – National Account Manager (West)

Lisa Minton – Contract Compliance Manager

Rochelle Komlosi – Director of National Accounts

Lowe's has over 300 local Pro Sales Managers to help assist agencies with their customer service needs.



b. Store Hours

Lowe's stores are open 7 days a week to assist customers with their purchasing needs.

Lowe's does observe the following holidays: Thanksgiving and Christmas

Typical Store Hours:

Monday through Thursday: 7AM to 9PM

Friday & Saturday: 7AM to 10PM

Sunday: 9AM to 6PM

*Local store hours may vary. Please check [Lowe's Store Locator \(lowes.com\)](https://www.lowes.com/store-locator) to view the hours of operations for the store in your area to shop.

Lowe's has a dedicated Pro Desk in every store to assist any agency with their purchasing needs.

c. Helping the end user who may experience an emergency,

For emergency orders, Lowe's will do everything possible to accommodate the urgency and product needed to take care of the agency needs.

Lowe's National Government Account Managers, local Pro Sales Managers and store Pro Specialist are always here to assist any agency with their needs.

Lowe's opens the Command Center to serve the communities when weather threatens or disaster occurs and in the recovery that follows: Lowe's Command Center and network of distribution centers allow Lowe's to respond to our customers' needs and quickly replenish store shelves with emergency products.

Lowe's has dedicated support team for your state emergency departments. Our Command Center will handle direct fulfillment request needs.

Please review our Lowe's Emergency Command Center @ [Emergency Prep & Recovery at Lowe's \(lowes.com\)](https://www.lowes.com/emergency-prep-recovery)

Lowe's Emergency Command Center



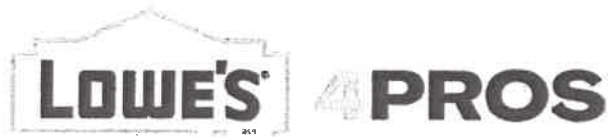

6.2 Contract Management:

a. Strategy for contract management and support for participating state(s).

NASPO ValuePoint Agreement would be managed by the Contract Compliance Manager and Director of National Accounts. All contract compliance, negotiation, order processing, reporting and administrative payments will be handled by corporate personnel out of the Mooresville, NC location.

Lowe's will have a dedicated reporting and rebate teams to support the quarterly requirements of the Master Contract and State Participating Addendums.

Our National Account Managers, Pro Sales Managers and Pro Sales Specialist is responsible for government sales as well as customer partnerships to manage the sales process. Upon award, a corporate communication will be distributed to all sales associates that would include:

- Contract terms and conditions
- Procedure to process orders and negotiate pricing
- A Participating Addendum will be completed for states utilizing the Master Agreement

GO TO MARKET STRATEGY

Print:	Web:	Networking:
<ul style="list-style-type: none">• Customer Flyers• Contract Savings Cards• Advertisement in Print Publications	<ul style="list-style-type: none">• Dedicated Lowe's web portal• Summary of contract benefits	<ul style="list-style-type: none">• Semi-Annual meetings with State CPOs• Dedicated Hotline• Tradeshows



The Contract Compliance Manager and National Account Manager will have meetings with state CPOs to discuss the sales on the contract and any concerns.

The Contract Compliance Manager will setup quarterly or annual meeting with the lead state to discuss the Master Contract and discuss any state CPOs issues or concerns.

b. Main contact for the overall management of this contract?

Main Contact for Lead State and NASPO ValuePoint Team:

Lisa Minton – Lisa.C.Minton@Lowe.com 980-287-6417
Contract Compliance Manager

National Account Team supporting the State CPOs and Agencies:

Ron Manning – Ronald.Manning@Lowe.com 774-613-1973
National Account Manager (North) (CT, DE, IL, IN, ME, MD, MA, MI, NH, NJ, NY, OH, PA RI, VT, VA, WV, WI)

Michelle Halverson – Michelle.M.Halverson@Lowe.com 843-735-8603
National Account Manager (South) (NC, SC, GA, FL, AL, MS, LA, TN, TX, KY)

Matt Duoos – Matthew.D.Duoos@Lowe.com 612-364-6614
National Account Manager (West) (AK, AZ, AR, CA, HI, ID, IA, KS, MN, MO, MT, NE, NV, NM, ND, OK, OR, SD, TX, UT, WA, WY)

Rochelle Komlosi – Rochelle.Komolsi@Lowe.com
Director of National Accounts - 980-286-4182



6.3 Implementation: Implementation of the contract

a.

A Lowe's NASPO ValuePoint Contract would be managed by the Government National Account Managers in ProSales Division of Lowe's Home Centers, LLC. All contract compliance, negotiation; order processing, reporting, and administrative payments will be handled by corporate personnel out of the Mooresville, NC location. For each interested state, the Lowe's Contract Compliance Manager will work with State CPO to complete NASPO ValuePoint Participating Addendum. Upon agreement and signatures, Lowe's will launch the newly signed State Participating Addendums within 30 days of final signatures.

Our corporate team is responsible for government sales as well as customer partnerships with our team in the field to manage the sales process. Upon award a corporate communication through multiple channels would be distributed to all Division ProSales Directors, Regional ProSales Directors, Pro Sales Manager, and in-store ProSales Specialists that would include:

- Contract terms and conditions
- Procedure to process incoming orders and execute pre-negotiated pricing for NASPO ValuePoint customers

Lowe's team will be the local points of contact marketing to all NASPO ValuePoint eligible agencies – both current and prospective Lowe's NASPO ValuePoint agencies. The National Account Managers, Pro Sales Managers and local store specialist are our sales support teams for meeting with Government agencies such as colleges & universities, school boards, housing authorities, cities & counties, etc. In addition, Lowe's is over 1,800 stores strong in the U.S. alone with dedicated



ProSales Specialists who are also responsible for working with Government agencies in their local markets.

Lowe's will disclose the benefits of this contract to eligible entities by the following ways:

- Dedicated Web Page (www.Lowe.com/NASPO) will continue to provide up to date information regarding our NASPO ValuePoint contract and information describing the benefits of purchasing.
- Applicable Print Publications
- Tradeshows, examples include:
 - NIGP
 - NASPO Exchange
 - NAEP

How To Purchase – Walk-in Solution with Key Fob:

- Lowe's walk-in procurement solution was created as a fast, convenient way for customers to use our NASPO ValuePoint contract. NASPO ValuePoint contract savings cards will need to be ordered and received prior to making purchases at www.Lowe.com/NASPO
- Customers can check out through any register in the store. Cashiers – scan the Customer's Government Contract Savings card and receive a 7 % discount at time of tender.
- The Government Contract Savings card works with any tender type.
- Government Contract Savings card usage is tied to contract compliance and **MUST** be scanned with each contract transaction.
- Lowe's can't accept a purchase order or contract number as a form of tender. The agency must use their P-Card or a Lowe's Account as a form of tender. See Purchase Card and Billing section - Technical Criteria #4.





Technical Criteria #4

6.4 Purchase Card and Billing:

a. Account billing process if procurement/purchase cards are not used

Lowe's accepts the following tenders for payment: Cash, Check, Visa, MasterCard, Discover, American Express, Lowe's Commercial Account (formerly known as Lowe's Account Receivable LAR), Lowe's Business Accounts and Lowe's Pro Supply Purchase Card. Use of a PO requires one of these acceptable forms of tender at time of purchase.

Lowe's will not accept Blanket Purchase Orders that are not tied directly to a Lowe's Commercial Account (LCA). Lowe's does NOT have a systematic way to track spend limits, fulfill invoice requirements, and manage authorized buyers.

Lowe's Business Credit Plans:

Lowe's is committed to offering NASPO ValuePoint customers the easiest, most convenient business credit program anywhere. Our business credit offers easy to read itemized billing, secure online account management, customized account setup, employee spending control and a dedicated account representative.

Lowe's offers 3 types of business credit program for our Government customers: Lowe's Commercial Account (LCA), Lowe's Business Accounts (LBA), and Lowe's Business Rewards Card (LBR) by American Express. These programs are private label credit programs for Lowe's. The terms and conditions are pre-established and will be between NASPO ValuePoint members who choose to open an account with either Synchrony Bank or American Express.

Lowe's offers an LPS convenience card for buyers that provides net payment terms, purchasing access at Lowe's Home Centers, LLC and billing consolidation across Lowe's stores and LPS locations.



FINANCING SOLUTIONS FOR YOUR BUSINESS



Choose your way to pay and save 5%¹ every day.

Exclusions apply.

Want the Flexibility to Pay
in Full or Pay Over Time?

Want the Flexibility to Pay
in Full or Pay Over Time?

Want to Pay in Full
Every Other Month?



Lowe's Business Advantage

- Request multiple cards.
- Get itemized transactions and product-level details by invoice.
- Download up to six months of activity in Excel, Quicken or QuickBooks.
- 0% interest for 60 days.** Minimum monthly payments required. Regular rates apply after the 60-day promotional period ends. 0% interest is available on purchases made at least 5 business days after you become a Lowe's For Pros Loyalty Member with your card registered/enrolled in your Lowe's For Pros account.



Business Rewards Card

- Use it at Lowe's and everywhere American Express is accepted.
- Earn up to \$150 in statement credits when you're approved for the Lowe's Business Rewards Card and join the Lowe's For Pros Loyalty Program from 9/13/21 – 9/24/21. Terms Apply. Cash back is earned automatically as a statement credit. Plus earn 5% cash back on purchases at Lowe's for the first six months and 2% back after. New accounts only.⁴
- Earn cash back on every eligible purchase with your Card.⁵
- No annual fee.



Lowe's Commercial Account

- Get itemized transactions, SKU-level details, PO/job name and authorized buyer information.
- Includes billing upon delivery.
- Opt in for invoice PDFs delivered by email plus Net Payment Terms.
- Extended terms*** Loyalty Membership not required for accounts opened on or before 3/31/21. Extended terms (for accounts opened after 3/31/21) are available on purchases made at least five business days after you become a Lowe's For Pros Loyalty Member with your card registered/enrolled in your Lowe's For Pros account.



6.5 Sustainability/Environmental Practices: Sustainability and sound environmental practices are important to the Participating States.

To review Lowe's Policy on Sustainability, please visit:

<https://corporate.lowes.com/our-responsibilities/corporate-responsibility-reports-policies>

Enjoy A More Sustainable Home!

Lowe's puts our customers first in everything we do, including stocking our shelves with quality items that people can feel good about buying. As we expand our portfolio of responsibility-sourced, innovative, and efficient eco-products, we hope to help customers reduce their impact on the environment.

ECO PRODUCTS

The decisions we make when improving our home affect the world around us. At Lowe's, we strive to educate and enable our customers to make decision that will reduce their environmental impact and save them money.

RESPONSIBLE SOURCING

Lowe's Recognizes the importance of sourcing our products sustainably and strives to promote responsible business practices throughout our value chain. We are dedicated to sourcing products that our customers can be proud to use in their homes.

PRODUCT SAFETY

Lowe's works closely with vendors and industry experts to continuously improve the quality and safety of our products. From reducing harmful chemicals in our products to pursuing designs that reduce safety concerns, we want to put the best products we can into customer's homes.

Our Product Sustainability Goals

Goals

- 100% FSC certification for all wood products sourced from identified regions at risk
- By 2025, 100% of our wood products will be responsibly sourced
- By 2025, 100% of our strategic suppliers will have sustainability goals

Goal Progress

- In 2020, 5.7% of our total wood volume was sourced from regions at risk, with 11% identified as FSC-certified
- In 2020, 68% of our wood products were certified
- In 2020, 62% of our strategic suppliers had sustainability goals in place

Awards & Recognition



Lowe's named a 2021 SmartWay High Performer



Included in REBA's Top Ten Deal Tracker for large energy buyers in 2020



Included for second consecutive year on the DJSI for North America Indices



Lowe's was recently included in the Dow Jones Sustainability Indices



Barron's names Lowe's as one of the top 100 most sustainable companies in the U.S.



FTSE4Good

Lowe's recognized as a top company in sustainability practices by FTSE4Good



List of products and Service Providers:

- Haul Away Used Appliances
 - Vendors used: Emergency Liquidation, Mahan & Huff, Appliance Recycling Outlet, Rubicon, and Paul's Appliance.
- Lowe's leverages 5 appliance recycling vendors for appliances that we haul-away
- Miscellaneous items that contain metal (i.e. racking, Outdoor Power Equipment (OPE) (including string trimmers, lawn mowers, grills, etc), Return to Manufacturer (RTM) items (ceiling fans, etc).
 - Vendors used: Emergency Liquidation, Mahan & Huff, Appliance Recycling Outlet, Rubicon, and Paul Appliance.
- Non-treated wood which includes pallets, broken pallets, wood scraps, etc.
 - Vendors used: Northwest Pallets, RWS Facility Services, Ongweoweh, Avangard
- Cardboard
 - Vendor used: Waste Management
- Plastic which includes shopping bags, shrink wrap, plastic bottle, etc.
 - Vendors used: All Appliance vendors take our plastic
- CFL Bulbs
 - Vendor used: Stericycle
- Rechargeable batteries
 - Vendor used: Call2Recycle

There are no fees associated with the recycling services stated above. The only exceptions are the CFL bulbs where Lowe's pays a per pound fee to have them removed.

These products do not have to be purchased from a Lowe's store to be recycled by Lowe's. The haul away of an existing appliance occurs when Lowe's delivers a new unit.

All-In-One Bin makes it easy for customers to recycle CFLs, rechargeable batteries and plastic bags.



Locate and Purchase Environmentally Friendly Product:

You can review the description, Energy Guide, and specifications of the item on Lowe's.com to review more information about Energy Star and WaterSense products.

Each item will be labeled with signage in the Lowe's store so you can easily identify the items as Energy Star and WaterSense.

If you need any additional information on the items, please see the Lowe's associate in the local store or call Customer Care Hotline at 1-800-445-6537.

On Lowe's.com you can identify an Energy Star or WaterSense product by the symbols showed below:



6.6 Storage of Electronic Data:

At Lowe's, information security and privacy are of paramount importance to maintain the trust of our customers and associates. We adopt physical, technological, and administrative measures designed to comply with regulatory requirements and follow industry best practices. We strive to remain transparent to our customers as to how Lowe's collects, uses and shares personal information.

Sales are stored in the Lowe's data warehouse with dual systems in geographically diverse datacenters with both a production site and disaster recovery location. Purchasing card data is protected at time of purchase via encryption and tokenized via Voltage for storage. Lowe's also utilizes a backup system for all servers and infrastructure that maintains immutable images for recovery operations and is replicated. Data access is role based on job codes and requires multiple levels of reviews in the business, security groups and IT. All access is monitored and audited in a monthly or quarterly review process. Frequency of audit is dependent on role and sensitivity of the data accessed.

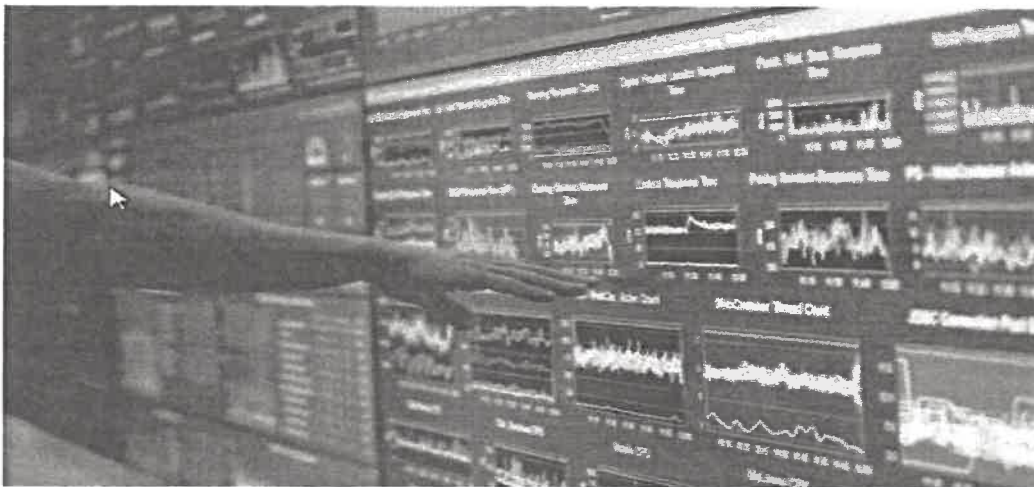



6.7 Return Policy and Warranties

Lowe's lists its most up to date return policy at www.lowes.com/returns and all sales are subject to the return policy in effect at the time of purchase.

If you're not completely satisfied with your Lowe's purchase, simply return the merchandise to any Lowe's store in the US.

Most new, unused merchandise can be refunded or exchanged with proof of purchase within 90 days of the original purchase date, unless noted in our RETURN POLICY EXCEPTIONS. If your purchase was made with a Lowe's Commercial Account you have 365 days from the date of purchase to return the product, unless noted in our Return Policy Exceptions. All returns are subject to system approvals.

30-day return policy on Major Appliances, Outdoor Power Equipment, Plumbing, Liquid Paint, Highway Trailers, Holiday Items.

Nonrefundable Items: Labor and installation charges, delivery and/or Lowes.com shipping charges, in-store credits, refund cards and merchandise cards, gift cards and safety masks or facial coverings.

If you have any questions, contact Lowe's Customers Care @ 1-800-445-6937 or by email at customercare@lowes.com

Manufacturer warranty is listed on the Lowes.com under specifications or on the packaging of the item you are purchasing.

For manufacturer defects, please call Lowe's Service Advantage hotline @1-800-445-6937 to set up a factory-certified service appointment in your home or for general assistance. If the repairs are covered by the manufacturer's warranty, it will be repaired at no cost to you. For repairs not covered under the manufacturer's warranty, repairs may be offered by the technician at the customer's expense.



1-888-77-LOWES

Core Protection Plan Benefits

Benefits apply to most plan types. See plans by product for specifics.



Complete Product Replacement

Problem with your product?
We'll pay to replace it
(under \$300)



Parts & Labor

Cover parts and labor
for normal wear and
tear after manufacturer's
Warranty ends



Power Surge Protection

Covers the cost of parts and
labor in the event of a power
surge



Fix it or Replace it

If it needs four
repairs, even for
different defects,
we'll pay to
replace it.

Plans by Product



Major Appliances



Grills & Smokers



Outdoor Power Equipment



Power Tools



Heating & Cooling



Small Appliances



Plumbing



Water Heaters

To review our Protection Plans, please visit: <https://www.lowes.com/l/help/plans-by-product>



Technical Criteria #8

6.8 Scope of Work and Additional Services

WHO WE ARE!

Lowe's grew from one small-town hardware store in North Carolina to one of the largest home improvement retailers in the world. Then and now, we're committed to helping homeowners, renters and Pros improve their homes and businesses.

MORE THAN HOME IMPROVEMENT

The people we serve are the heart of everything we do. Our associates have deep home improvement experience and training and can give you the expert advice you need to do your project right. From urgent repairs to your dream model, we designed our business to be there when you need us most.

WHAT WE DO

Together, we deliver the right home improvement products, with the best service and value, across every channel and community we serve. Every aspect of our business and strategy is rooted in that mission.

A. PRICING

We work hard to save you money every day and we strive to offer you low prices every time you shop. We call these Everyday Low Prices, and we do our best to provide you with the best values, whether at your local Lowe's store or online at www.lowes.com.

Our Lowe's Pro Services platform has more than 1,800 locations with approximately 40,000 items in stock and 2M+ available on online ordering. We encourage online ordering to maximize the product offering which can be setup for instore pickup or delivery location.



WALK-IN SOLUTION

- ❏ Lowe's walk-in procurement solution was created as a fast, convenient way for customers to use our NASPO ValuePoint contract. NASPO ValuePoint contract savings cards will need to be ordered and received prior to making purchases at www.Lowe.com/NASPO
- ❏ Customers can check out through register in the store. Cashiers – scan the Customer's Government Contract Savings card and receive a 7 % discount at time of tender from Lowe's everyday low price.
- ❏ The Government Contract Savings card works with any tender type.
- ❏ Government Contract Savings card usage is tied to contract compliance and must be scanned with each contract transaction

Contract Savings Card



LOWE'S VOLUME SAVINGS PROGRAM

Volume Discount Program is a great way for Pros to save big on large bulk orders of most items available in our store. If your purchase is a least \$1,500, stop by the PRO desk before you check out and request a quote. Your Pro Specialist will process your order and supply your with a customized quote within minutes (for most purchases). Volume Discount Pricing quotes are valid up to seven days.

CONTRACTOR PACKS

Contractor Packs™ are quick, convenient, discounted bundles of the items you use most. Contractor Packs™ allow you and your company to gain a bulk discount by purchasing a minimum amount of the same product or buying in prepackaged bulk quantities. To learn more about Contractor Packs™, contact a knowledgeable Pro specialist at your local Lowe's, or look for the yellow and black Contractor Packs™ label on thousands of in-stock products and materials.





DELIVERY PRICING

Lowe's has one of the largest fleets of supply and construction delivery vehicles in the business to provide NASPO ValuePoint members with what they need when they need it. With our extended business hours, our delivery fleet runs 7 days per week, except major holidays, to ensure we meet the needs of our valuable business customers. Lowe's also offers next day delivery service for in-stock major appliances, when requested by the entity. Entities that choose to order product that are not in-stock (Special Order) the delivery time frame will be adjusted to accommodate for product arrival. Lowe's will make every effort to deliver Special Order products within the entities time frame however, the local stores will communicate with the entities to schedule acceptable deliveries.

Delivery charges will be standard charges per each stores policy for deliveries of 0 to 20 miles one way. For deliveries of more than 20 miles, the delivery charge is an additional \$1 per mile, one way.

Lowe's also offers free local next day delivery on all in-stock major appliances when requested by the entity. Major In-Stock Appliance delivery within a 75 miles radius qualifies for free delivery.

For Lowe's Commercial Accounts (LCA), Lowe's Business Account (LBA), Lowe's Business Rewards Card by American Express (LBR) and Lowe's Pro Supply Purchase Card customers, there will be a charge of \$20 for a delivery fee, when requested by the entity, unless the purchase includes in-stock major appliances to be delivered locally, then the charge will be free. The entities must also be charged for any additional services incurred such as excess mileage charges.

Link: <https://www.lowes.com/l/help/truck-delivery>





B. INVENTORY

As of July 30, 2021, as outlined Q2 2021 Earnings report, Lowe's Merchandise Inventory was \$17.3 billion for the entire company. Depending on incoming inventory, shipments, sales and seasonal changeouts, each store's inventory fluctuates weekly. For more information, please visit www.lowes.com/investorrelations

C. PURCHASES

Each Lowe's receipt will show the price point after the 7% discount has been given. The receipt will show item 155670-Promotional Discount Applied when the NASPO ValuePoint contract savings card has been scanned or entered by the cashier.

Lowe's accepts the following tenders for payment: Cash, Check, Visa, MasterCard, American Express, Discover, Lowe's Commercial Accounts, Lowe's Business Account, Lowe's American Express and Lowe's Pro Supply Purchase Card.

Lowe's does not charge any additional fees for accepting the payment types listed above.

D. ADMINISTRATIVE FEES

- 📌 Lowe's does not pass the administrative fee on the NASPO ValuePoint contract to the agency by increasing the price point.
- 📌 Lowe's will report all sales under the NASPO ValuePoint contract by state into <http://calculator.naspovaluepoint.org> each quarter no later than 30 days following the end of the quarter reporting.
- 📌 Lowe's will remit the administrative fee of 0.25% of total NASPO ValuePoint sales no later than 60 days following the end of each calendar quarter.
- 📌 Lowe's will pay administrative fees to Participating States per their Participating Addendum based on their requirements.

E. Contract Participants

Lowe's looks forward to talking to all states mentioned in the solicitation and other states about participating in the NASPO ValuePoint contract. Lowe's understands the states Participating Addendums in the solicitation are only an intent to participate.

F. Participating Addendums

Lowe's will work with each state indicated in the solicitation if they are interested in negotiating a Participating Addendum with Lowe's. Lowe's will also welcome any states that are not listed in solicitation to utilize NASPO ValuePoint contract with Lowe's.



Value Add Programs

- 🔧 **Pro Appreciation Events** – Lowe's provides a variety of events throughout the year just for our pro customers. From product demos to a lunch and learn events.
- 🔧 **Emergency Management Plan** – Helping residents and businesses of the communities when a weather threatens or a disaster occurs and in the recovery that follows. Lowe's Emergency Command Center and network of distribution centers allow Lowe's to respond to our customer's needs and quickly replenish store shelves with emergency products. Please visit [Emergency Prep & Recovery at Lowe's \(lowes.com\)](https://www.lowes.com/emergency-prep-recovery) for more information on the products we have to offer.
- 🔧 **Lowe's Commercial Credit** – The Lowe's Commercial Credit and Lowe's Pro Supply Purchase Card gives you the flexibility, convenience and financial power to get the job done.
- 🔧 **Paint Color Matching Service** – Bring us a sample of fabric, carpet or flooring and we'll locate or create a matching paint color in a matter of seconds. Lowe's paint color matching service is designed to help you find the right color and shade for any project.
- 🔧 **Lowes.com** – Our ecommerce website brings efficiency to Lowe's customers who are now able to take advantage of an even more powerful efficient online website to procure for their business, organization or institutions. Lowe's will offer NASPO ValuePoint agencies a discount of 7 to 20% discount at time of checkout.
- 🔧 **We Cut It** – We make your projects easy. We can cut lumber, mini blinds, pipe, rope chain and more. Lowe's also offers free pipe threading and cutting for any size galvanized or black iron pipe.
- 🔧 **Lowe's Punchout** - Lowes.com will support punchout via CXML. Ability to all eProcurement systems via punchout. Lowe's will offer NASPO ValuePoint agencies a discount of 7 to 20% discount at time of checkout. To learn more about Lowe's eProcurement solutions, please contact us at eProSupport@lowes.com
- 🔧 **We Assemble It** - Our employees can help assemble a variety of items for you, from grill to playset (charges may apply)
- 🔧 **Educational Workshops** - We offer educational workshops about home safety and home protection procedures
- 🔧 **Lowe's Investing in Communities** – Lowe's encourages associates to volunteer and support community development projects. Our charitable contributions and partnerships focus on the critical needs of our associates, communities and industry. Learn how Lowe's contributes through skilled trades education and safe, affordable housing.



STORES BY STATE AND PROVINCE

As of January 29, 2021

LOWE'S USA STORES

Alabama	38	Kentucky	42	North Dakota	3
Alaska	5	Louisiana	30	Ohio	83
Arizona	32	Maine	11	Oklahoma	29
Arkansas	21	Maryland	29	Oregon	14
California	112	Massachusetts	28	Pennsylvania	83
Colorado	29	Michigan	45	Rhode Island	5
Connecticut	17	Minnesota	10	South Carolina	50
Delaware	10	Mississippi	24	South Dakota	3
District of Columbia	1	Missouri	46	Tennessee	60
Florida	127	Montana	5	Texas	142
Georgia	64	Nebraska	5	Utah	17
Hawaii	4	Nevada	17	Vermont	2
Idaho	8	New Hampshire	13	Virginia	69
Illinois	36	New Jersey	40	Washington	35
Indiana	43	New Mexico	14	West Virginia	18
Iowa	11	New York	70	Wisconsin	8
Kansas	12	North Carolina	113	Wyoming	1

Total USA Stores

1,734

LOWE'S CANADA STORES

Alberta	35
British Columbia	30
Manitoba	5
Nova Scotia	3
Ontario	81
Quebec	80
Saskatchewan	6

240

Dealer-owned stores 231

Total Canada Stores 471



Total Lowe's Companies, Inc. Stores

2,205

Detailed Store Listing

This report was generated on: 10/5/2021

Store #	Name	Shipping Address	City	State	Postal Code	Phone	Fax	County
3	LOWE'S OF S.E. COLUMBUS, OH.	2888 BRICE ROAD	COLUMBUS	OH	43232-7705	(614)575-6000	(614)575-5968	FRANKLIN
4	LOWE'S OF RAINIER, WA.	2700 RAINIER AVENUE SOUTH	SEATTLE	WA	98144-5333	(206)760-0832	(206)723-8144	KING
5	LOWE'S OF SHAWNEE, OK	4817 NORTH KICKAPOO AVE	SHAWNEE	OK	74804-1315	(405)878-8000	(405)878-9407	POTTAWATOM
8	LOWE'S OF COLUMBIA, MO.	201 CONLEY RD	COLUMBIA	MO	65201-8466	(573)499-6767	(573)499-6768	BOONE
9	LOWE'S OF BELLEFONTAINE, OH.	2168 US 68 SOUTH	BELLEFONTAINE	OH	43311-8904	(937)599-4000	(937)599-4019	LOGAN
10	LOWE'S OF TUKWILA, WA.	101 ANDOVER PARK EAST	TUKWILA	WA	98188-2902	(206)243-5470	(206)243-8425	KING
12	LOWE'S OF LAFAYETTE, IN	100 NORTH CREAMY LANE	LAFAYETTE	IN	47905-6034	(765)448-1900	(765)449-8413	TIPPECANOE
15	LOWE'S OF LAYTON, UT.	1055 W. ANTELOPE DRIVE	LAYTON	UT	84041-1636	(801)776-4447	(801)776-4693	DAVIS
16	LOWE'S OF MADISONVILLE, KY.	550 ISLAND FORD RD.	MADISONVILLE	KY	42431-9478	(270)825-1999	(270)825-8780	HOPKINS
18	LOWE'S OF COEUR D'ALENE, ID.	901 W APPLEWAY AVE	COEUR D ALENE	ID	83814-8174	(208)665-1313	(208)665-1653	KOOTENAI
19	LOWE'S OF FREMONT, OH.	1952 NORTH STATE, RT. 53	FREMONT	OH	43420-8637	(419)355-0221	(419)355-0247	SANDUSKY
22	LOWE'S OF LEBANON, PA.	1755 QUENTIN ROAD	LEBANON	PA	17042-7435	(717)228-3300	(717)228-3319	LEBANON
26	LOWE'S OF TACOMA, WA.	2701 SOUTH ORCHARD STREET	TACOMA	WA	98466-7130	(253)460-0471	(253)460-6140	PIERCE
28	LOWE'S OF TEXAS CITY, TX	3620 EMMETT F. LOWRY EXPWAY	TEXAS CITY	TX	77590-6543	(409)945-8888	(409)945-3153	GALVESTON
31	LOWE'S OF HENDERSONVILLE, NC	1415 7TH AVE. EAST	HENDERSONVILLE	NC	28792-2861	(828)696-4900	(828)696-4914	HENDERSON
33	LOWE'S OF NEWNAN, GA.	955 BULLSBORO DR	NEWNAN	GA	30265-2130	(770)304-1600	(770)304-9564	COWETA
35	LOWE'S OF MOUNT VERNON, WA.	1717 FREEWAY DRIVE	MOUNT VERNON	WA	98273-5440	(360)424-5838	(360)424-5870	SKAGIT
37	LOWE'S OF WEST COLUMBUS, OH.	3600 PARK MILL RUN DR.	HILLIARD	OH	43026-8123	(614)529-5900	(614)529-5918	FRANKLIN
42	LOWE'S OF DAYTON-TROTWOOD, OH.	5252 SALEM AVE.	TROTWOOD	OH	45426-1702	(937)854-8200	(937)854-8011	MONTGOMERY
44	LOWE'S OF STEUBENVILLE, OH.	4115 MALL DRIVE	STEUBENVILLE	OH	43952-3007	(740)266-3500	(740)266-3518	JEFFERSON
46	LOWE'S OF BENTON HARBOR, MI	1300 MALL DRIVE	BENTON HARBOR	MI	49022-2312	(269)927-6000	(269)927-6129	BERRIEN
52	LOWE'S OF DANVILLE, IL	3636 N VERMILION	DANVILLE	IL	61832-1129	(217)442-5200	(217)442-3629	VERMILION
53	LOWE'S OF W. FT. WAYNE, IN	4430 ILLINOIS RD.	FORT WAYNE	IN	46804-1214	(260)436-8855	(260)436-8772	ALLEN
56	LOWE'S OF NORWALK, CA	14873 CARMENITA ROAD	NORWALK	CA	90650-5232	(562)926-0826	(562)926-0617	LOS ANGELES
57	LOWE'S OF BURLINGTON, IA.	3435 AGENCY	BURLINGTON	IA	52601-1910	(319)752-3333	(319)752-5412	DES MOINES
59	LOWE'S OF DE KALB, IL	2050 SYCAMORE RD.	DEKALB	IL	60115-2043	(815)754-4800	(815)754-4782	DE KALB
61	LOWE'S OF SMOKEY POINT, WA.	3300 169TH PLACE NE	ARLINGTON	WA	98223-8418	(360)653-7405	(360)653-6508	SNOHOMISH
63	LOWE'S OF MIDLAND, TX	3315 NORTH LOOP 250 W.	MIDLAND	TX	79707	(432)689-2828	(432)689-2870	MIDLAND
66	LOWE'S OF MT. VERNON, IL	111 DAVIDSON AVE.	MOUNT VERNON	IL	62864-6742	(618)244-9400	(618)244-9236	JEFFERSON
69	LOWE'S OF BATTLE CREEK, MI	6122 B DRIVE NORTH	BATTLE CREEK	MI	49014-8367	(269)979-5500	(269)979-5515	CALHOUN
71	LOWE'S OF GOSHEN, IN	2219 RIETH BLVD.	GOSHEN	IN	46526-5804	(574)875-7000	(574)875-1803	ELKHART
72	LOWE'S OF PONCA CITY, OK	3500 NORTH 14TH ST.	PONCA CITY	OK	74601-1040	(580)765-1111	(580)765-1757	KAY
75	LOWE'S OF WICHITA FALLS, TX	3301 KELL BLVD.	WICHITA FALLS	TX	76308-1603	(940)692-9955	(940)692-7197	WICHITA
77	LOWE'S OF SANDUSKY, OH.	5500 MILAN RD. - SPACE 304	SANDUSKY	OH	44870-7805	(419)624-6000	(419)624-4477	ERIE
80	LOWE'S OF CHAMPAIGN, IL	1904 NORTH PROSPECT AVE.	CHAMPAIGN	IL	61822-1202	(217)373-7300	(217)373-5266	CHAMPAIGN
82	LOWE'S OF LUFKIN, TX	3501 SOUTH MEDFORD	LUFKIN	TX	75901-5781	(936)632-8333	(936)632-8382	ANGELINA
86	LOWE'S OF VIRGINIA BEACH, VA.	3565 HOLLAND ROAD	VIRGINIA BEACH	VA	23452-4061	(757)631-2100	(757)631-2614	VB CITY
88	LOWE'S OF ADRIAN, MI	1369 DIVISION ST.	ADRIAN	MI	49221-4204	(517)266-1000	(517)266-1303	LENAAWEE
89	LOWE'S OF BEAVERCREEK, OH.	2850-I CENTRE DRIVE	FAIRBORN	OH	45324-2675	(937)427-1110	(937)427-6438	GREENE
90	LOWE'S OF SAN ANGELO, TX	5301 SHERWOOD WAY	SAN ANGELO	TX	76904-9703	(325)942-3100	(325)942-3650	TOM GREEN
91	LOWE'S OF CORINTH, MS	1800 SOUTH PARKWAY	CORINTH	MS	38834-6631	(662)287-9000	(662)287-9018	ALCORN
92	LOWE'S OF GALESBURG, IL	531 WEST CARL SANDBURG DR	GALESBURG	IL	61401-1301	(309)342-4488	(309)342-4556	KNOX
95	LOWE'S OF BEAUMONT, TX	4120 DOWLEN ROAD	BEAUMONT	TX	77706-6851	(409)898-2200	(409)898-1191	JEFFERSON

97 LOWE'S OF BAYTOWN, TX	5002 GARTH RD.	BAYTOWN	TX	77521-2135	(281)421-1055	(281)421-1073	HARRIS
98 LOWE'S OF KATY, TX	19935 KATY FREEWAY	HOUSTON	TX	77094-1019	(281)492-7980	(281)492-3421	HARRIS
102 LOWE'S OF AURORA, CO.	1701 SOUTH HAVANA STREET	AURORA	CO	80012-5009	(303)369-4222	(303)369-2688	ARAPAHOE
103 LOWE'S OF BRYAN, TX	3225 FREEDOM BLVD.	BRYAN	TX	77802-5002	(979)774-4141	(979)774-4340	BRAZOS
104 LOWE'S OF MOLINE, IL	3820 44TH AVENUE DR.	MOLINE	IL	61265-6798	(309)736-1100	(309)736-1059	ROCK ISLAND
107 LOWE'S OF DAVENPORT, IA	3955 ELMORE AVE.	DAVENPORT	IA	52807-2590	(563)344-9000	(563)344-9084	SCOTT
110 LOWE'S OF ST. CLAIRSVILLE, OH.	50421 VALLEY PLAZA DR	SAINT CLAIRSVILLE	OH	43950-1749	(740)699-3000	(740)699-3018	BELMONT
113 LOWE'S OF MIDLOTHIAN, VA.	1512 WEST KOGER CENTER DR.	NORTH CHESTER	VA	23235-4721	(804)379-8500	(804)379-8738	CHESTERFIE
116 LOWE'S OF MUNCIE, IN	4401 WEST CLARA LANE	MUNCIE	IN	47304-5511	(765)287-1606	(765)287-1621	DELAWARE
117 LOWE'S OF DUBUQUE, IA.	4100 DODGE ST.	DUBUQUE	IA	52003-2616	(563)588-8008	(563)588-9961	DUBUQUE
118 LOWE'S OF KANKAKEE, IL	860 N KINZIE AVE	BRADLEY	IL	60915-1231	(815)933-5555	(815)933-0969	KANKAKEE
119 LOWE'S OF WAIPAHU, HI	94-805 LUMIAINA STREET	WAIPAHU	HI	96797-5025	(808)676-8381	(808)676-5381	HONOLULU
120 LOWE'S OF BELLE VERNON, PA.	203 SARAH WAY	BELLE VERNON	PA	15012-1961	(724)930-7000	(724)930-8427	WESTMORELA
124 LOWE'S OF MUSKOGEE, OK	2901 EAST SHAWNEE	MUSKOGEE	OK	74403-1537	(918)686-8800	(918)686-8822	MUSKOGEE
126 LOWE'S OF E. FT. WAYNE, IN	1929 NORTH COLISEUM BLVD.	FORT WAYNE	IN	46805-4960	(260)471-4000	(260)471-0776	ALLEN
127 LOWE'S OF SHERMAN, TX	2801 N US HIGHWAY 75	SHERMAN	TX	75090-0505	(903)892-8181	(903)813-1858	GRAYSON
129 LOWE'S OF WACO, TX	201 NORTH NEW ROAD	WACO	TX	76710-6931	(254)776-9300	(254)776-1966	MCLENNAN
137 LOWE'S OF LAKE JACKSON, TX	200 HWY. 332 EAST	LAKE JACKSON	TX	77566-5682	(979)297-9999	(979)297-6742	BRAZORIA
138 LOWE'S OF ABILENE, TX	4134 RIDGEMONT DR.	ABILENE	TX	79606-2734	(325)692-2727	(325)692-6500	TAYLOR
139 LOWE'S OF HERMITAGE, PA.	3000 GLIMCHER BLVD.	HERMITAGE	PA	16148-3344	(724)983-5360	(724)983-5378	MERCER
140 LOWE'S OF ISSAQUAH, WA.	1625 11TH AVENUE NW	ISSAQUAH	WA	98027-5323	(425)391-3355	(425)313-9496	KING
145 LOWE'S OF NW INDIANAPOLIS, IN	8440 MICHIGAN RD.	INDIANAPOLIS	IN	46268-1938	(317)875-7500	(317)228-2226	MARION
146 LOWE'S OF JACKSON, MI	1535 BOARDMAN ROAD	JACKSON	MI	49202-1973	(517)796-5500	(517)796-5518	JACKSON
149 LOWE'S OF EVERETT, WA.	2505 PACIFIC AVENUE	EVERETT	WA	98201-5302	(425)259-2017	(425)259-1332	SNOHOMISH
152 LOWE'S OF WENATCHEE, WA.	1200 WALLA WALLA AVENUE	WENATCHEE	WA	98801-1527	(509)663-4530	(509)663-7978	CHELAN
159 LOWE'S OF SAN MARCOS, TX	2211 IH 35 SOUTH	SAN MARCOS	TX	78666-5918	(512)393-3111	(512)393-3112	HAYS
165 LOWE'S OF BUTLER, PA.	500 MORaine POINT PLAZA	BUTLER	PA	16001-2421	(724)285-4000	(724)285-7297	BUTLER
167 LOWE'S OF PEORIA, IL	5001 NORTH BIG HOLLOW RD	PEORIA	IL	61615-3539	(309)692-1900	(309)692-9450	PEORIA
168 LOWE'S OF HAMILTON, OH.	1495 MAIN ST.	HAMILTON	OH	45013-1075	(513)737-3700	(513)737-3787	BUTLER
172 LOWE'S OF SPOKANE VALLEY, WA.	E. 5204 SPRAGUE AVENUE	SPOKANE	WA	99212-0819	(509)533-0066	(509)533-0961	SPOKANE
174 LOWE'S OF TEXARKANA, TX	501 WALTON DRIVE	TEXARKANA	TX	75501-2830	(903)831-5700	(903)831-4411	BOWIE
175 LOWE'S OF JOHNSTOWN, PA.	630 SOLOMON RUN RD.	JOHNSTOWN	PA	15904-7116	(814)535-1212	(814)536-3529	CAMBRIA
177 LOWE'S OF STATESBORO, GA.	24065 HIGHWAY 80 EAST	STATESBORO	GA	30461-0800	(912)489-1000	(912)489-8855	BULLOCH
178 LOWE'S OF OREM, UT.	140 WEST UNIVERSITY PARKWAY	OREM	UT	84058-7300	(801)229-1485	(801)229-1497	UTAH
179 LOWE'S OF LAKE CITY, FL	3463 NW BASCOM NORRIS DRIVE	LAKE CITY	FL	32055-4712	(386)719-6622	(386)719-6664	COLUMBIA
180 LOWE'S OF GREENSBURG, PA.	6210 STATE ROUTE 30	GREENSBURG	PA	15601-9389	(724)853-6950	(724)853-6962	WESTMORELA
181 LOWE'S OF S.W. COLUMBUS, OH.	1675 GEORGESVILLE SQ. DR.	COLUMBUS	OH	43228-3689	(614)853-6200	(614)853-6218	FRANKLIN
183 LOWE'S OF DENTON, TX	1255 S LOOP 288	DENTON	TX	76205-4623	(940)320-1938	(940)320-1644	DENTON
186 LOWE'S OF S. BATON ROUGE, LA.	10303 SOUTH MALL DR.	BATON ROUGE	LA	70809-4803	(225)291-5100	(225)291-8154	E.BATON RO
187 LOWE'S OF UNIONTOWN, PA.	79 MATTHEW DRIVE	UNIONTOWN	PA	15401-8950	(724)430-1800	(724)430-1823	FAYETTE
188 LOWE'S OF BOARDMAN, OH.	1100 DORAL DR.	YOUNGSTOWN	OH	44514-1904	(330)965-4500	(330)965-4518	MAHONING
190 LOWE'S OF CARTERSVILLE, GA.	301 MARKET PLACE BLVD	CARTERSVILLE	GA	30121-2227	(770)382-9500	(770)382-8706	BARTOW
191 LOWE'S OF ROCKFORD, IL	7130 EAST STATE RD	ROCKFORD	IL	61108-2690	(815)394-1300	(815)394-1374	WINNEBAGO
195 LOWE'S OF MICHIGAN CITY, IN	5200 FRANKLIN STREET	MICHIGAN CITY	IN	46360-7372	(219)872-2900	(219)872-7129	LAPORTE
197 LOWE'S OF INDIANA, PA.	475 BEN FRANKLIN RD. SOUTH	INDIANA	PA	15701-2347	(724)463-6600	(724)463-6618	INDIANA
199 LOWE'S OF MUSKEGON, MI	2035 EAST SHERMAN BLVD.	MUSKEGON	MI	49444-1825	(231)739-1100	(231)739-4139	MUSKEGON

200 LOWE'S OF MISHAWAKA, IN	4660 GRAPE RD	MISHAWAKA	IN	46545-8269	(574)272-0900	(574)272-0131	ST. JOSEPH
202 LOWE'S OF VESTAL, NY	225 SYCAMORE RD.	VESTAL	NY	13850-2007	(607)770-9800	(607)770-4559	BROOME
203 LOWE'S OF DAYTON MALL, OH.	2900 MARTIN'S DRIVE	WEST CARROLLT	OH	45449-3602	(937)438-4900	(937)438-4915	MONTGOMERY
205 LOWE'S OF ENID, OK	5201 W GARRIOTT RD	ENID	OK	73703-4605	(580)242-3000	(580)242-3070	GARFIELD
207 LOWE'S OF WILMINGTON PIKE, OH.	6300 WILMINGTON PIKE	CENTERVILLE	OH	45459-7009	(937)848-5600	(937)848-5615	GREENE
208 LOWE'S OF LA QUINTA, CA	78-865 HIGHWAY 111	LA QUINTA	CA	92253-2003	(760)771-5566	(760)771-3311	RIVERSIDE
209 LOWE'S OF KILLEEN, TX	2801 SOUTH W.S. YOUNG DR	KILLEEN	TX	76542-2020	(254)526-8110	(254)526-8746	BELL
210 LOWE'S OF ZANESVILLE, OH.	3755 FRAZEYSBURG RD.	ZANESVILLE	OH	43701-1015	(740)450-5500	(740)450-5518	MUSKINGUM
211 LOWE'S OF MARION, IN	2842 SOUTH WESTERN AVE.	MARION	IN	46953-3566	(765)668-4000	(765)668-1195	GRANT
212 LOWE'S OF MOBILE, AL	151 EAST I-65 SERVICE ROAD SOUT	MOBILE	AL	36606-3900	(251)473-1880	(251)473-8166	MOBILE
215 LOWE'S OF TERRE HAUTE, IN	4701 SOUTH US HWY. 41	TERRE HAUTE	IN	47802-4412	(812)299-0202	(812)299-8160	VIGO
220 LOWE'S OF LOUISVILLE, CO.	1171 DILLON RD	LOUISVILLE	CO	80027-9444	(303)665-1335	(303)665-5106	BOULDER
221 LOWE'S OF TEMPLE, TX	605 SW H.K. DODGEN LOOP	TEMPLE	TX	76502-1920	(254)778-2090	(254)778-2948	BELL
222 LOWE'S OF CANTON, OH.	6375 STRIP AVE., N.W.	NORTH CANTON	OH	44720-7097	(330)497-2720	(330)497-1147	STARK
223 LOWE'S OF GAITHERSBURG, MD.	40 MARKET STREET	GAITHERSBURG	MD	20878-6532	(301)208-0400	(301)208-0206	MONTGOMERY
224 LOWE'S OF ELYRIA, OH.	646 MIDWAY BLVD.	ELYRIA	OH	44035-2442	(440)324-5004	(440)324-2810	LORAIN
226 LOWE'S OF ERIE, PA.	1930 KEYSTONE DR. UNIT 2	ERIE	PA	16509-7717	(814)864-2800	(814)866-7288	ERIE
231 LOWE'S OF DEFIANCE, OH.	1831 NORTH CLINTON ST.	DEFIANCE	OH	43512-8555	(419)782-9000	(419)782-7349	DEFIANCE
232 LOWE'S OF CONROE, TX	1920 WESTVIEW BLVD.	CONROE	TX	77304-1900	(936)760-1500	(936)760-1752	MONTGOMERY
235 LOWE'S OF RUSSELLVILLE, AR	3011 PARKWAY EAST	RUSSELLVILLE	AR	72802-2004	(479)890-3018	(479)967-8163	POPE
236 LOWE'S OF CONWAY, AR	1325 HIGHWAY 64 W	CONWAY	AR	72032-2778	(501)513-3300	(501)513-0615	FAULKNER
240 LOWE'S OF VERO BEACH, FL	6110 20TH ST.	VERO BEACH	FL	32966-1023	(772)564-6955	(772)564-6929	INDIAN RIV
241 LOWE'S OF STILLWATER, OK	1616 NORTH PERKINS RD.	STILLWATER	OK	74075-2987	(405)377-3000	(405)377-4089	PAYNE
242 LOWE'S OF SCRANTON, PA.	901 VIEWMONT DR.	DICKSON CITY	PA	18519-1663	(570)344-9200	(570)344-9219	LACKAWANNA
243 LOWE'S OF S. TULSA, OK	10156 E 71ST ST	TULSA	OK	74133-3205	(918)459-9922	(918)459-9396	TULSA
244 LOWE'S OF TRUMBULL COUNTY, OH.	940 NILES CORTLAND RD SE	WARREN	OH	44484-2537	(330)609-8000	(330)609-8018	TRUMBULL
245 LOWE'S OF DECATUR, IL	990 HICKORY POINT PLAZA	FORSYTH	IL	62535-9603	(217)876-9750	(217)876-7776	MACON
246 LOWE'S OF NORTHGLENN, CO.	261 WEST 104TH AVENUE	NORTHGLENN	CO	80234-4142	(303)280-1166	(303)280-6888	ADAMS
247 LOWE'S OF N. RICHMOND, VA.	8001 BROOK RD.	RICHMOND	VA	23227-1305	(804)261-4501	(804)261-4520	HENRICO
248 LOWE'S OF MEDFORD, OR.	3601 CRATER LAKE HIGHWAY	MEDFORD	OR	97504-9259	(541)776-8421	(541)857-4075	JACKSON
249 LOWE'S OF KENNEWICK, WA.	N 1020 COLORADO STREET	KENNEWICK	WA	99336-7618	(509)736-1451	(509)735-6187	BENTON
250 LOWE'S OF TORRANCE, CA	22255 WESTERN AVE	TORRANCE	CA	90501-4106	(310)787-1469	(310)381-2944	LOS ANGELE
252 LOWE'S OF NORTH SEATTLE, WA.	12525 AURORA AVENUE NORTH	SEATTLE	WA	98133-8037	(206)366-0365	(206)366-1102	KING
255 LOWE'S OF LIMA, OH.	2411 NORTH EASTOWN RD.	LIMA	OH	45807-1618	(419)331-3598	(419)331-6836	ALLEN
258 LOWE'S OF SPRINGFIELD, IL	3101 WEST WABASH	SPRINGFIELD	IL	62704-6416	(217)787-2300	(217)787-9033	SANGAMON
264 LOWE'S OF ONTARIO, OH.	940 N LEXINGTON SPRING MILL RD	MANSFIELD	OH	44906-1119	(419)747-1920	(419)747-1940	RICHLAND
265 LOWE'S OF N.E. COLUMBUS, OH.	4141 MORSE CROSSING	COLUMBUS	OH	43219-6015	(614)476-7100	(614)476-7130	FRANKLIN
268 LOWE'S OF S. OKLAHOMA CITY, OK	100 W I 240 SERVICE RD	OKLAHOMA CITY	OK	73139-8031	(405)632-3535	(405)632-4608	OKLAHOMA
269 LOWE'S OF NEW PHILADELPHIA, OH	495 MILL ROAD	NEW PHILADELPHI	OH	44663-3834	(330)339-1936	(330)339-3488	TUSCARAWAS
270 LOWE'S OF AMARILLO, TX	5000 SOUTH COULTER ST.	AMARILLO	TX	79119-6412	(806)353-2003	(806)353-6322	RANDALL
271 LOWE'S OF LUBBOCK, TX	5022 WEST LOOP 289	LUBBOCK	TX	79424-1119	(806)791-3000	(806)791-3557	LUBBOCK
272 LOWE'S OF E INDIANAPOLIS, IN	8801 EAST 25TH ST.	INDIANAPOLIS	IN	46219-1434	(317)895-8400	(317)895-1329	MARION
275 LOWE'S OF W INDIANAPOLIS, IN	975 BEACHWAY DRIVE	INDIANAPOLIS	IN	46224-7706	(317)484-1600	(317)484-1663	MARION
278 LOWE'S OF JOPLIN, MO.	2600 S RANGE LINE RD	JOPLIN	MO	64804-3251	(417)782-1940	(417)782-2980	JASPER
279 LOWE'S OF READING, PA.	500 MADISON AVENUE	READING	PA	19605-2412	(610)939-0100	(610)939-0114	BERKS
281 LOWE'S OF ENTERPRISE, AL	1301 BOLL WEEVIL CIRCLE	ENTERPRISE	AL	36330-1369	(334)393-5200	(334)393-1954	COFFEE

282 LOWE'S OF VICTORIA, TX	8602 NORTH NAVARRO ST.	VICTORIA	TX	77904-2625	(361)573-7700	(361)573-9090	VICTORIA
285 LOWE'S OF LYNNWOOD, WA.	3100 196TH SW	LYNNWOOD	WA	98036-6960	(425)744-8411	(425)744-8414	SNOHOMISH
288 LOWE'S OF NE INDIANAPOLIS, IN	8002 NORTH SHADELAND AVE.	INDIANAPOLIS	IN	46250-2043	(317)578-2200	(317)578-3038	MARION
289 LOWE'S OF ANCHORAGE, AK	333 EAST TUDOR ROAD	ANCHORAGE	AK	99503-7318	(907)563-0391	(907)561-3742	ANCHORAGE
292 LOWE'S OF HAZLETON, PA.	200 WEIS LANE	WEST HAZLETON	PA	18202-1209	(570)450-6801	(570)450-6574	LUZERNE
297 LOWE'S OF ALLIANCE, OH.	2595 WEST STATE ST	ALLIANCE	OH	44601-5604	(330)829-2700	(330)829-2718	STARK
298 LOWE'S OF WILMINGTON, OH.	1175 ROMBACH AVE.	WILMINGTON	OH	45177-1940	(937)383-7000	(937)383-4204	CLINTON
303 LOWE'S OF MIDDLETOWN, OH.	3125 TOWNE BOULEVARD	MIDDLETOWN	OH	45044-6299	(513)727-3900	(513)727-3914	WARREN
305 LOWE'S OF ST. JOSEPH, MO.	3901 N. BELT HWY.	SAINT JOSEPH	MO	64506-1383	(816)364-4880	(816)364-4677	BUCHANAN
311 LOWE'S OF GREENWOOD VILLAGE, CO	9100 EAST PEAKVIEW AVENUE	GREENWOOD VILL	CO	80111-5330	(303)220-8737	(303)220-5128	ARAPAHOE
313 LOWE'S OF CULLMAN, AL	1717 CHEROKEE AVE., SW	CULLMAN	AL	35055-5344	(256)775-0075	(256)775-0095	CULLMAN
316 LOWE'S OF CHINO HILLS, CA	13251 PEYTON DRIVE	CHINO HILLS	CA	91709-6003	(909)627-6039	(909)517-3521	SAN BERNAD
317 LOWE'S OF CAPE GIRARDEAU, MO.	3440 LOWES DRIVE	CAPE GIRARDEAU	MO	63701-8420	(573)335-6500	(573)335-2222	CAPE GIRAR
318 LOWE'S OF PUEBLO, CO.	1225 W US HIGHWAY 50	PUEBLO	CO	81008-1641	(719)543-3339	(719)543-2245	PUEBLO
319 LOWE'S OF BILLINGS, MT.	2717 KING AVENUE WEST	BILLINGS	MT	59102-6429	(406)655-9317	(406)655-0233	YELLOWSTON
321 LOWE'S OF RENO, NV	5075 KIETZKE LANE	RENO	NV	89511-2046	(775)824-4750	(775)824-4762	WASHOE
330 LOWE'S OF HOLLAND, MI	12635 FELCH ST., SUITE 10	HOLLAND	MI	49424-8275	(616)738-2500	(616)738-2518	OTTAWA
340 LOWE'S OF ARVADA, CO.	5405 WADSWORTH BYPASS	ARVADA	CO	80002-3733	(303)425-3323	(303)425-5198	JEFFERSON
342 LOWE'S OF MURRAY, UT.	469 WEST 4500 SOUTH	MURRAY	UT	84123-2528	(801)263-3441	(801)264-1959	SALT LAKE
351 LOWE'S OF BARTLESVILLE, OK	2205 SE ADAMS BLVD.	BARTLESVILLE	OK	74006-8207	(918)331-2000	(918)331-2018	WASHINGTON
356 LOWE'S OF MONTGOMERYVILLE, PA.	701 N LOYALSOCK AVE	MONTGOMERYVILLE	PA	17754-1021	(570)368-6300	(570)368-6314	LYCOMING
357 LOWE'S OF KOKOMO, IN	4005 SOUTH LAFOUNTAIN	KOKOMO	IN	46902-6913	(765)453-1000	(765)453-1560	HOWARD
358 LOWE'S OF SUMMERVILLE, SC	1207 N. MAIN ST.	SUMMERVILLE	SC	29483	(843)851-0066	(843)851-4333	BERKELEY
377 LOWE'S OF PINEVILLE, NC	10625 MCMULLEN CREEK PARKWAY	CHARLOTTE	NC	28226-1631	(704)543-5600	(704)543-5614	MECKLENBUR
381 LOWE'S OF WEST RICHMOND, VA.	9490 WEST BROAD ST.	RICHMOND	VA	23294-5330	(804)270-9277	(804)273-9368	HENRICO
385 LOWE'S OF IRMO, SC	390 HARBISON BLVD.	COLUMBIA	SC	29212-1733	(803)749-1272	(803)732-4340	RICHLAND
387 LOWE'S OF NORTH GREENSBORO, NC	3001 BATTLEGROUND AVE.	GREENSBORO	NC	27408-2707	(336)545-2040	(336)545-2045	GUILFORD
388 LOWE'S OF FAYETTEVILLE, NC	1929 SKIBO SQUARE	FAYETTEVILLE	NC	28314-1541	(910)487-5600	(910)487-3344	CUMBERLAND
390 LOWE'S OF HERMITAGE, TN	5025 OLD HICKORY BLVD.	HERMITAGE	TN	37076-2567	(615)883-8833	(615)871-0418	DAVIDSON
397 LOWE'S OF NORTH MANASSAS, VA.	7500 BROKEN BRANCH LANE	MANASSAS	VA	20109-2657	(703)361-9101	(703)361-4512	PRINCE WIL
402 LOWE'S OF CHARLES COUNTY, MD.	2525 CRAIN HWY	WALDORF	MD	20601-3169	(301)843-9900	(301)645-1833	CHARLES
403 LOWE'S OF SOUTH SAVANNAH, GA.	11114 ABERCORN ST.	SAVANNAH	GA	31419-1822	(912)927-0000	(912)927-0543	CHATHAM
404 LOWE'S OF SW GREENSBORO, NC	1703 SOUTH FORTY DR.	GREENSBORO	NC	27407-2653	(336)292-4813	(336)294-9447	GUILFORD
408 LOWE'S OF NORTH CHARLOTTE, NC	1100 CHANCELLOR PARK DR.	CHARLOTTE	NC	28213-8135	(704)597-2000	(704)597-2014	MECKLENBUR
410 LOWE'S OF MYRTLE BEACH, SC	1160 SEABOARD ST.	MYRTLE BEACH	SC	29577-6517	(843)626-1700	(843)626-1715	HORRY
411 LOWE'S OF HUNTSVILLE, AL	10050 S. MEMORIAL PKWY	HUNTSVILLE	AL	35803-1010	(256)880-1981	(256)880-1565	MADISON
413 LOWE'S OF MADISON, TN	10 E CAMPBELL RD	MADISON	TN	37115-2655	(615)868-9810	(615)868-5945	DAVIDSON
414 LOWE'S OF JONESBORO, AR	2111 FAIR PARK BLVD.	JONESBORO	AR	72401-6230	(870)930-9000	(870)930-9693	CRAIGHEAD
415 LOWE'S OF YORK, PA.	2449 E. MARKET ST	YORK	PA	17402-2409	(717)757-4802	(717)757-2024	YORK
416 LOWE'S OF ROCK HILL, SC	1350 SPRINGDALE ROAD	ROCK HILL	SC	29730-6802	(803)324-3170	(803)328-2032	YORK
417 LOWE'S OF NE TALLAHASSEE, FL	2121 NE CAPITAL CIRCLE	TALLAHASSEE	FL	32308-4303	(850)386-5022	(850)386-9399	LEON
419 LOWE'S OF ROANOKE, VA.	5040 RUTGERS ST., NW	ROANOKE	VA	24012-1323	(540)366-3838	(540)366-2130	ROANOKE
420 LOWE'S OF NEWPORT NEWS, VA.	300 CHATHAM DRIVE	NEWPORT NEWS	VA	23602-4382	(757)988-1700	(757)988-0337	NPORT NEWS
422 LOWE'S OF SPRINGFIELD, MO.	1850 E. PRIMROSE	SPRINGFIELD	MO	65804-6496	(417)889-1980	(417)889-0117	GREENE
423 LOWE'S OF TUSCALOOSA, AL	4900 OSCAR BAXTER DR.	TUSCALOOSA	AL	35405-3662	(205)759-4403	(205)345-1886	TUSCALOOSA
424 LOWE'S OF SALISBURY, MD.	2606 NORTH SALISBURY BLVD.	SALISBURY	MD	21801-2141	(410)546-6300	(410)546-6314	WICOMICO

425 LOWE'S OF CHATTANOOGA, TN	2180 GUNBARREL RD.	CHATTANOOGA	TN	37421-2607	(423)954-2400	(423)954-2414	HAMILTON
426 LOWE'S OF CARY, NC	2000 WALNUT ST	CARY	NC	27518-9230	(919)233-7000	(919)233-7014	WAKE
428 LOWE'S OF SHREVEPORT, LA.	2710 ALKAY DRIVE	SHREVEPORT	LA	71118-2510	(318)683-3000	(318)683-3019	CADDO
432 LOWE'S OF FAYETTEVILLE, AR	1050 ZION RD	FAYETTEVILLE	AR	72703-5035	(479)587-9000	(479)587-9014	WASHINGTON
433 LOWE'S OF N.E. COLUMBIA, SC	7441 TWO NOTCH ROAD	COLUMBIA	SC	29223-7621	(803)865-1000	(803)865-1015	RICHLAND
434 LOWE'S OF GAINESVILLE, GA.	1514 SKELTON ROAD	GAINESVILLE	GA	30504-4024	(770)532-1926	(770)532-4342	HALL
435 LOWE'S OF PIKEVILLE, KY.	183 CASSADY BLVD.	PIKEVILLE	KY	41501-9121	(606)433-0020	(606)433-0055	PIKE
436 LOWE'S OF WINSTON WEST, NC	935 HANES MALL BLVD.	WINSTON-SALEM	NC	27103-5528	(336)768-2400	(336)768-2820	FORSYTH
437 LOWE'S OF LYNCHBURG, VA.	8216 TIMBERLAKE ROAD	LYNCHBURG	VA	24502-2883	(434)239-7600	(434)239-9823	CAMPBELL
438 LOWE'S OF PENSACOLA, FL	1201 AIRPORT BLVD.	PENSACOLA	FL	32504-8609	(850)857-7900	(850)857-7915	ESCAMBIA
439 LOWE'S OF CHESAPEAKE, VA.	1308 BATTLEFIELD BLVD N	CHESAPEAKE	VA	23320-9536	(757)436-0707	(757)436-2836	CI/CHESAPE
440 LOWE'S OF OCALA, FL	3535 SW 36TH AVE.	OCALA	FL	34474-4474	(352)237-7600	(352)237-6531	MARION
441 LOWE'S OF S. MONTGOMERY, AL	1950 EASTERN BLVD.	MONTGOMERY	AL	36117-1614	(334)409-9000	(334)272-7602	MONTGOMERY
442 LOWE'S OF S. INDIANAPOLIS, IN	8850 MADISON AVE	INDIANAPOLIS	IN	46227-6461	(317)881-0050	(317)881-8810	MARION
444 LOWE'S OF NORTH RALEIGH, NC	4601 CAPITAL BLVD.	RALEIGH	NC	27604-4479	(919)850-9300	(919)850-2044	WAKE
445 LOWE'S OF UNIVERSITY CENTRE, NC	354 SOUTH COLLEGE RD.	WILMINGTON	NC	28403-1632	(910)395-8433	(910)395-8441	NEW HANOVE
446 LOWE'S OF ALTOONA, PA.	1707 MCMAHON RD.	ALTOONA	PA	16602-6516	(814)941-6000	(814)941-6018	BLAIR
447 LOWE'S OF CHRISTIANSBURG, VA.	350 PEPPERS FERRY RD NE	CHRISTIANSBURG	VA	24073-6502	(540)381-1000	(540)381-4830	MONTGOMERY
448 LOWE'S OF PANAMA CITY, FL	300 EAST 23RD ST.	PANAMA CITY	FL	32405-4523	(850)913-1600	(850)913-0822	BAY
449 LOWE'S OF ASHEBORO, NC	1120 EAST DIXIE DR	ASHEBORO	NC	27203-8813	(336)629-6100	(336)629-3434	RANDOLPH
450 LOWE'S OF MONROE, LA.	4750 FRONTAGE RD	MONROE	LA	71202-4030	(318)388-5200	(318)387-1303	OUACHITA
451 LOWE'S OF BOWLING GREEN, KY.	150 AMERICAN AVE	BOWLING GREEN	KY	42104-6378	(270)796-5000	(270)796-5023	WARREN
452 LOWE'S OF BOWIE, MD.	16301 HERITAGE BLVD.	BOWIE	MD	20716-3101	(301)805-8000	(301)805-5503	PRINCE GEO
453 LOWE'S OF SPRINGFIELD, OH.	1601 N. BECHTLE AVE.	SPRINGFIELD	OH	45504-1568	(937)327-6000	(937)327-6018	CLARK
454 LOWE'S OF BARBOURSVILLE, WV	700 MALL ROAD	BARBOURSVILLE	WV	25504-1826	(304)736-8900	(304)736-9254	CABELL
455 LOWE'S OF BURLINGTON, OH.	294 COUNTY ROAD 120 S.	SOUTH POINT	OH	45680-8825	(740)894-7120	(740)894-6144	LAWRENCE
457 LOWE'S OF FRANKLIN SQUARE, NC	3250 EAST FRANKLIN BLVD.	GASTONIA	NC	28056-6292	(704)865-6767	(704)865-8089	GASTON
458 LOWE'S OF STATESVILLE, NC	140 NORTH POINTE BLVD.	STATESVILLE	NC	28625-2731	(704)878-9440	(704)878-6539	IREDELL
459 LOWE'S OF NORTH HIGH POINT, NC	2600 NORTH MAIN ST.	HIGH POINT	NC	27265-2823	(336)889-8600	(336)889-8561	GUILFORD
460 LOWE'S OF ELIZABETHTOWN, KY.	100 LOWE'S DRIVE	ELIZABETHTOWN	KY	42701-6402	(270)737-5500	(270)737-4734	HARDIN
461 LOWE'S OF N. BATON ROUGE, LA.	9460 CORTANA PLACE	BATON ROUGE	LA	70815-8605	(225)928-7200	(225)928-1989	E.BATON RO
462 LOWE'S OF FT. SMITH, AR	8001 ROGERS AVE.	FORT SMITH	AR	72903-5549	(479)452-6000	(479)452-1224	SEBASTIAN
463 LOWE'S OF TYLER, TX	5720 SOUTH BROADWAY	TYLER	TX	75703-4349	(903)581-8500	(903)581-4009	SMITH
464 LOWE'S OF WINCHESTER, KY.	1221 BY-PASS ROAD	WINCHESTER	KY	40391-2704	(859)744-6700	(859)744-1977	CLARK
465 LOWE'S OF PADUCAH, KY.	5176 HINKLEVILLE RD.	PADUCAH	KY	42001-9693	(270)441-7000	(270)441-7224	MCCRACKEN
466 LOWE'S OF GULFPORT, MS	2151 JOHN HILL BLVD.	GULFPORT	MS	39501-6930	(228)867-9000	(228)867-9018	HARRISON
467 LOWE'S OF ORANGE CITY, FL	901 SAXON BLVD.	ORANGE CITY	FL	32763-8324	(386)774-7000	(386)774-1100	VOLUSIA
468 LOWE'S OF ALLEGANY, MD.	1211 NATIONAL HWY.	LAVALLE	MD	21502-7602	(301)729-9200	(301)729-9219	ALLEGANY
469 LOWE'S OF EASLEY, SC	6068 CALHOUN MEM. HWY.	EASLEY	SC	29640-3812	(864)306-6767	(864)306-6787	PICKENS
470 LOWE'S OF WAYNESVILLE, NC	100 LINER COVE ROAD	WAYNESVILLE	NC	28786-2703	(828)456-9999	(828)456-9148	HAYWOOD
471 LOWE'S OF HAGERSTOWN, MD.	1500 WESEL BLVD.	HAGERSTOWN	MD	21740-5386	(301)766-7200	(301)766-7219	WASHINGTON
472 LOWE'S OF CHILLICOTHE, OH.	867 NORTH BRIDGE ST.	CHILLICOTHE	OH	45601-1775	(740)773-7777	(740)773-6724	ROSS
473 LOWE'S OF WOOD COUNTY, WV	1300 GRAND CENTRAL AVE.	VIENNA	WV	26105-1053	(304)295-3000	(304)295-3018	WOOD
474 LOWE'S OF E. LOUISVILLE, KY.	501 S. HURSTBOURNE PKWY	LOUISVILLE	KY	40222-5038	(502)394-9400	(502)394-9344	JEFFERSON
476 LOWE'S OF FREDERICKSBURG, VA.	1361 CARL D. SILVER PKWY	FREDERICKSBURG	VA	22401-4916	(540)786-9050	(540)786-9069	FREDERICKS
477 LOWE'S OF WHEELERSBURG, OH.	7915 OHIO RIVER RD.	WHEELERSBURG	OH	45694-1618	(740)574-6200	(740)574-4731	SCIOTO

478 LOWE'S OF MT. AIRY, NC	692 S. ANDY GRIFFITH PKY, STE100	MOUNT AIRY NC	27030-4019	(336)789-6100	(336)789-2542	SURRY
479 LOWE'S OF FT WALTON BEACH, FL	774 BEAL PKWY NW	FORT WALTON BE/ FL	32547-3042	(850)863-0900	(850)863-0918	OKALOOSA
480 LOWE'S OF NORTH WINSTON, NC	5901 UNIVERSITY PKWY.	WINSTON-SALEM NC	27105-1341	(336)377-3800	(336)377-3819	FORSYTH
481 LOWE'S OF FLORENCE, AL	130 COX CREEK PKWY SOUTH	FLORENCE AL	35630-3263	(256)764-7887	(256)764-9017	LAUDERDALE
482 LOWE'S OF AUGUSTA, GA.	224 BOBBY JONES EXP.	AUGUSTA GA	30907-3402	(706)651-8600	(706)651-8820	COLUMBIA
483 LOWE'S OF WARNER ROBINS, GA.	2704 WATSON BLVD.	WARNER ROBINS GA	31093-2948	(478)953-6700	(478)953-6718	HOUSTON
484 LOWE'S OF LAFAYETTE, LA.	3726 AMBASSADOR CAFFERY	LAFAYETTE LA	70503-5264	(337)981-3434	(337)981-2650	LAFAYETTE
485 LOWE'S OF FT. OGLETHORPE, GA.	2215 BATTLEFIELD PKWY	FORT OGLETHORP GA	30742-4029	(706)866-0948	(706)866-7771	CATOOSA
486 LOWE'S OF WEST KNOXVILLE, TN	210 N. PETERS RD.	KNOXVILLE TN	37923-4902	(865)690-9770	(865)690-6455	KNOX
487 LOWE'S OF CHAPEL HILL, NC	1801 FORDHAM BOULEVARD	CHAPEL HILL NC	27514-2200	(919)967-3289	(919)967-6104	ORANGE
488 LOWE'S OF GARNER, NC	1575 US HWY 70 WEST	GARNER NC	27529-2555	(919)772-4466	(919)772-4584	WAKE
489 LOWE'S OF HUNTERSVILLE, NC	16830 STATESVILLE RD.	HUNTERSVILLE NC	28078-7196	(704)892-9449	(704)892-7474	MECKLENBUR
490 LOWE'S OF LEXINGTON, NC	130 LOWE'S BLVD.	LEXINGTON NC	27292-5347	(336)248-2300	(336)248-2657	DAVIDSON
491 LOWE'S OF ALBANY, GA.	1200 NORTH WESTOVER BLVD.	ALBANY GA	31707-6601	(229)436-0555	(229)435-7670	DOUGHERTY
492 LOWE'S OF FRANKFORT, KY.	350 LEONARDWOOD RD.	FRANKFORT KY	40601-6526	(502)223-7500	(502)223-7582	FRANKLIN
493 LOWE'S OF CARBONDALE, IL	1170 RENDLEMAN RD	CARBONDALE IL	62901-6904	(618)529-8400	(618)351-1475	JACKSON
494 LOWE'S OF CORBIN, KY.	777 W CUMBERLAND GAP PKY	CORBIN KY	40701-4822	(606)528-8500	(606)528-5731	LAUREL
495 LOWE'S OF SALISBURY, NC	207 FAITH ROAD	SALISBURY NC	28146-7005	(704)638-0808	(704)638-9638	ROWAN
496 LOWE'S OF JACKSON, TN	671 VANN DRIVE	JACKSON TN	38305-2093	(731)660-5424	(731)660-5422	MADISON
497 LOWE'S OF N. CHARLESTON, SC	7555 NORTHWOOD BLVD.	NORTH CHARLEST SC	29406	(843)572-4613	(843)553-4480	CHARLESTON
498 LOWE'S OF CLARKSVILLE, TN	2150 LOWES DRIVE	CLARKSVILLE TN	37040-6688	(931)920-4102	(931)920-5563	MONTGOMERY
499 LOWE'S OF WEST COLUMBIA, SC	2829 AUGUSTA RD	WEST COLUMBIA SC	29170-3322	(803)926-8885	(803)791-5249	LEXINGTON
500 LOWE'S OF MONACA, PA.	115 WAGNER RD.	MONACA PA	15061-2457	(724)774-5144	(724)774-5350	BEAVER
501 LOWE'S OF N.W. HOUSTON, TX	19580 STATE HWY. 249	HOUSTON TX	77070-3002	(281)890-9190	(281)890-8781	HARRIS
502 LOWE'S OF S. JACKSONVILLE, FL	4040 OLDFIELD CROSSING DR.	JACKSONVILLE FL	32223-7865	(904)886-7112	(904)886-4554	DUVAL
503 LOWE'S OF E. JACKSONVILLE, FL	9525 REGENCY SQUARE BLVD N	JACKSONVILLE FL	32225-8128	(904)855-8088	(904)855-0266	DUVAL
504 LOWE'S OF TITUSVILLE, FL	4660 SOUTH ST.	TITUSVILLE FL	32780-2828	(321)267-9221	(321)267-0998	BREVARD
505 LOWE'S OF EAST PLANO, TX	5001 CENTRAL EXPY	PLANO TX	75023-4701	(972)633-0424	(972)633-0816	COLLIN
506 LOWE'S OF ATHENS, GA.	1851 EPPS BRIDGE RD.	ATHENS GA	30606-6145	(706)613-1100	(706)613-7750	OCONEE
507 LOWE'S OF EAST LEXINGTON, KY.	200 OLD TODDS ROAD	LEXINGTON KY	40509-1302	(859)266-7780	(859)268-0830	FAYETTE
508 LOWE'S OF BURLINGTON, NC	125 HUFFMAN MILL RD.	BURLINGTON NC	27215-5112	(336)226-5656	(336)226-4225	ALAMANCE
509 LOWE'S OF HARRISONBURG, VA.	201 LINDA LANE	HARRISONBURG VA	22802-8806	(540)433-7660	(540)433-7524	ROCKINGHAM
510 LOWE'S OF MESQUITE, TX	4444 N. GALLOWAY AVE.	MESQUITE TX	75150-4328	(972)613-6204	(972)613-6218	DALLAS
511 LOWE'S OF SUGAR LAND, TX	16510 S. W. FREEWAY	SUGAR LAND TX	77479-2361	(281)494-3232	(281)494-3284	FORT BEND
512 LOWE'S OF STOCKBRIDGE, GA.	3505 MT. ZION RD.	STOCKBRIDGE GA	30281-6838	(770)506-9665	(770)506-9931	CLAYTON
513 LOWE'S OF S.W. DALLAS, TX	8520 SOUTH HAMPTON RD.	DALLAS TX	75232-5129	(972)228-2880	(972)228-2434	DALLAS
514 LOWE'S OF BURLESON, TX	920 NORTH BURLESON BLVD.	BURLESON TX	76028-2904	(817)426-1700	(817)426-1930	JOHNSON
515 LOWE'S OF NORTH DALLAS, TX	11920 INWOOD RD.	DALLAS TX	75244-8013	(972)503-6690	(972)503-4982	DALLAS
516 LOWE'S OF FREDERICK, MD.	5611 BUCKEYSTOWN PIKE	FREDERICK MD	21704-8311	(301)668-3350	(301)668-3351	FREDERICK
517 LOWE'S OF CHARLOTTESVILLE, VA.	400 WOODBROOK DRIVE	CHARLOTTESVILLE VA	22901-1154	(434)975-7140	(434)975-7154	ALBEMARLE
518 LOWE'S OF GREENWOOD, SC	513 BYPASS 72 NW	GREENWOOD SC	29649-1301	(864)229-1311	(864)229-1644	GREENWOOD
519 LOWE'S OF LONGVIEW, TX	3313 NORTH FOURTH	LONGVIEW TX	75605-7959	(903)663-5222	(903)663-6103	GREGG
520 LOWE'S OF S. ARLINGTON, TX	1000 WEST ARBROOK	ARLINGTON TX	76015-4216	(817)419-9755	(817)419-7950	TARRANT
521 LOWE'S OF TOPEKA, KS	1621 SOUTHWEST ARVONIA PLACE	TOPEKA KS	66615-1127	(785)273-0888	(785)273-3008	SHAWNEE
522 LOWE'S OF HARRISBURG, PA.	4000 UNION DEPOSIT RD.	HARRISBURG PA	17109-5923	(717)540-0660	(717)540-8667	DAUPHIN
523 LOWE'S OF UTICA, NY	710 HORATIO STREET	UTICA NY	13502-1492	(315)793-3812	(315)793-3828	ONEIDA

524 LOWE'S OF ULSTER, NY	901 FRANK SOTTILE BLVD.	KINGSTON	NY	12401-1556	(845)382-6000	(845)382-6093	ULSTER
525 LOWE'S OF S. FORT WORTH, TX	4305 BRYANT IRVIN ROAD	FORT WORTH	TX	76132-1061	(817)738-2060	(817)738-7599	TARRANT
526 LOWE'S OF W. ASHEVILLE, NC	95 SMOKEY PARK HWY	ASHEVILLE	NC	28806-1177	(828)255-9113	(828)255-8037	BUNCOMBE
527 LOWE'S OF LANCASTER, OH.	2240 LOWES DRIVE	LANCASTER	OH	43130-5700	(740)681-3464	(740)681-3480	FAIRFIELD
528 LOWE'S OF SIMPSONVILLE, SC	3958 GRANDVIEW DRIVE	SIMPSONVILLE	SC	29680-3163	(864)962-0671	(864)962-5051	GREENVILLE
529 LOWE'S OF TUPELO, MS	3354 NORTH GLOSTER ST.	TUPELO	MS	38804-9704	(662)842-6404	(662)842-6075	LEE
530 LOWE'S OF BIG FLATS, NY	913 COUNTY RD, RT 64	ELMIRA	NY	14903-9701	(607)739-6106	(607)739-6740	CHEMUNG
531 LOWE'S OF AUSTELL, GA.	1717 EAST WEST CONNECTOR	AUSTELL	GA	30106-1245	(678)945-5663	(678)945-5698	COBB
532 LOWE'S OF FRANKLIN, TN	3060 MALLORY LANE	FRANKLIN	TN	37067-8249	(615)771-3412	(615)771-3540	WILLIAMSON
533 LOWE'S OF HURST, TX	770 GRAPEVINE HWY.	HURST	TX	76054-2800	(817)514-6288	(817)514-6920	TARRANT
534 LOWE'S OF NW CINCINNATI, OH.	10235 COLERAIN AVE.	CINCINNATI	OH	45251-4903	(513)741-0585	(513)741-1365	HAMILTON
535 LOWE'S OF N. OKLAHOMA CITY, OK	2400 W. MEMORIAL RD.	OKLAHOMA CITY	OK	73134-8012	(405)936-2060	(405)936-2074	OKLAHOMA
537 LOWE'S OF HATTIESBURG, MS	6004 US HIGHWAY 98	HATTIESBURG	MS	39402-8805	(601)261-3008	(601)261-9887	LAMAR
538 LOWE'S OF SOUTHERN PINES, NC	10845 US 15-501 HWY	SOUTHERN PINES	NC	28387-5150	(910)693-1010	(910)693-1562	MOORE
539 LOWE'S OF MT. PLEASANT, SC	1104 MARKET CENTER BLVD.	MOUNT PLEASANT	SC	29464-7467	(843)881-5757	(843)881-9755	CHARLESTON
540 LOWE'S OF MIDDLETOWN, NY.	700 NORTH GALLERIA DRIVE	MIDDLETOWN	NY	10941-3031	(845)692-8044	(845)692-0024	ORANGE
541 LOWE'S OF POUGHKEEPSIE, NY	1941 SOUTH ROAD	POUGHKEEPSIE	NY	12601	(845)298-4720	(845)298-4736	DUTCHESS
542 LOWE'S OF MASON, OH.	9380 S MASON MONTGOMERY RD	MASON	OH	45040-7665	(513)336-9741	(513)336-9849	WARREN
543 LOWE'S OF WOODSTOCK, GA.	575 MOLLY LANE	WOODSTOCK	GA	30189-3710	(770)592-5055	(770)592-6836	CHEROKEE
545 LOWE'S OF W. MARIETTA, GA.	2650 DALLAS HWY. S.W.	MARIETTA	GA	30064-7513	(770)794-4778	(770)794-5031	COBB
546 LOWE'S OF MACON, GA.	3190 MACON TECH DR.	MACON	GA	31206-3659	(478)785-0700	(478)784-0107	BIBB
547 LOWE'S OF ROCKY MOUNT, NC	700 N. WESLEYAN BLVD.	ROCKY MOUNT	NC	27804-1756	(252)451-1161	(252)451-1008	NASH
548 LOWE'S OF CROSSVILLE, TN	2431 N. MAIN	CROSSVILLE	TN	38555-5407	(931)707-5900	(931)707-5916	CUMBERLAND
549 LOWE'S OF WEST MOBILE, AL	7760 AIRPORT BLVD.	MOBILE	AL	36608-5025	(251)633-7797	(251)633-7192	MOBILE
550 LOWE'S OF CARROLLTON, TX	1253 EAST TRINITY MILLS RD	CARROLLTON	TX	75006-1446	(972)446-0066	(972)446-0330	DALLAS
551 LOWE'S OF LEWISVILLE, TX	1051 N STEMMONS FWY	LEWISVILLE	TX	75067-2515	(972)353-4412	(972)353-2542	DENTON
552 LOWE'S OF W. DES MOINES, IA	1700 50TH ST.	WEST DES MOINES	IA	50266-1065	(515)267-0300	(515)267-1779	POLK
553 LOWE'S OF POTTSVILLE, PA.	PA RT 61 AND ANN STREET	POTTSVILLE	PA	17901-8438	(570)429-1400	(570)429-2115	SCHUYLKILL
554 LOWE'S OF FLORENCE, KY.	4800 HOUSTON ROAD	FLORENCE	KY	41042-1363	(859)371-4770	(859)371-6178	BOONE
555 LOWE'S OF COPPERFIELD, TX	15555 FM529	HOUSTON	TX	77095-2703	(281)855-7888	(281)855-4332	HARRIS
556 LOWE'S OF JACKSONVILLE, NC	1255 WESTERN BLVD.	JACKSONVILLE	NC	28546-6654	(910)938-9100	(910)455-8051	ONslow
557 LOWE'S OF GOLDSBORO, NC	1202 N BERKELEY BLVD	GOLDSBORO	NC	27534-3420	(919)778-9969	(919)778-4046	WAYNE
558 LOWE'S OF SOMERSET, KY.	2001 SOUTH HWY. 27	SOMERSET	KY	42501-2927	(606)679-5656	(606)678-7556	PULASKI
559 LOWE'S OF ORANGEBURG, SC	2896 NORTH ROAD HWY 178	ORANGEBURG	SC	29118-2802	(803)516-8488	(803)516-8799	ORANGEBURG
560 LOWE'S OF SARATOGA SPRINGS, NY	10 LOWE'S DRIVE	SARATOGA SPRING	NY	12866-9441	(518)583-3777	(518)587-7674	SARATOGA
561 LOWE'S OF AUBURN, NY	299 GRANT AVENUE RD	AUBURN	NY	13021-1435	(315)253-3410	(315)253-4273	CAYUGA
562 LOWE'S OF SAGINAW, MI	2258 TITTABAWASEE RD.	SAGINAW	MI	48604-9427	(989)791-4524	(989)791-4978	SAGINAW
563 LOWE'S OF SPRING, TX	20201 N. IH45	SPRING	TX	77388-6305	(281)528-0909	(281)528-0765	HARRIS
564 LOWE'S OF CENTRAL TAMPA, FL	6275 W. WATERS AVE.	TAMPA	FL	33634-1100	(813)249-6001	(813)249-4550	HILLSBOROU
566 LOWE'S OF NEW BERN, NC	1400 LOWE'S BOULEVARD	NEW BERN	NC	28562-5206	(252)638-6777	(252)636-1226	CRAVEN
567 LOWE'S OF MORGANTOWN, WV	901 VENTURE DRIVE	MORGANTOWN	WV	26508-4229	(304)296-4658	(304)296-5660	MONONGALIA
568 LOWE'S OF WESTMINSTER, MD.	777 MARKET STREET	WESTMINSTER	MD	21157-6125	(410)857-7445	(410)857-7603	CARROLL
569 LOWE'S OF LAKE COUNTY, FL	9540 US HWY 441	LEESBURG	FL	34788-3948	(352)365-2223	(352)365-2104	LAKE
573 LOWE'S OF BRANDON, FL	11375 CAUSEWAY BLVD.	BRANDON	FL	33511-2904	(813)684-3008	(813)681-9794	HILLSBOROU
575 LOWE'S OF MIDLAND, MI	1918 AIRPORT RD.	MIDLAND	MI	48642-7792	(989)832-6347	(989)832-7880	MIDLAND
576 LOWE'S OF N. DURHAM, NC	117 WILLIAM PENN PLAZA	DURHAM	NC	27704-2151	(919)620-8579	(919)620-7719	DURHAM

577 LOWE'S OF FOLEY, AL	3101 S. MCKENZIE HWY.59	FOLEY	AL	36535-3701	(251)970-5300	(251)970-5327	BALDWIN
578 LOWE'S OF COOKEVILLE, TN	510 NEAL STREET	COOKEVILLE	TN	38501-4027	(931)646-4100	(931)646-4117	PUTNAM
579 LOWE'S OF MORRISTOWN, TN	2744 WEST ANDREW JOHNSON HWY	MORRISTOWN	TN	37814-3253	(423)317-7727	(423)317-7138	HAMBLEN
580 LOWE'S OF HOMEWOOD, AL	375 STATE FARM PKWY	HOMEWOOD	AL	35209-7180	(205)942-2223	(205)290-0565	JEFFERSON
581 LOWE'S OF AMES, IA	120 AIRPORT RD.	AMES	IA	50010-8203	(515)233-0404	(515)233-8887	STORY
582 LOWE'S OF FT. MYERS, FL	14960 S. TAMiami TRAIL	FORT MYERS	FL	33912-1954	(239)433-9255	(239)433-9157	LEE
586 LOWE'S OF ALEXANDRIA, LA.	3201 INDUSTRIAL ST.	ALEXANDRIA	LA	71301-3512	(318)442-6515	(318)445-6277	RAPIDES
587 LOWE'S OF DOVER, DE	1450 N. DUPONT HIGHWAY	DOVER	DE	19901-2213	(302)735-7500	(302)735-7516	KENT
588 LOWE'S OF LOGAN, WV	91 NORMAN MORGAN BLVD	LOGAN	WV	25601-3477	(304)752-5095	(304)752-5398	LOGAN
589 LOWE'S OF LAKE CHARLES, LA.	2800 DEREK DRIVE	LAKE CHARLES	LA	70607-7587	(337)474-8220	(337)474-7714	CALCASIEU
590 LOWE'S OF N.W. AUSTIN, TX	13201 N RANCH RD 620, BLDG G	AUSTIN	TX	78717-1025	(512)918-8777	(512)918-8788	WILLIAMS
591 LOWE'S OF ALTON, IL	1619 HOMER ADAMS PKWY.	ALTON	IL	62002-5602	(618)474-9900	(618)474-9916	MADISON
592 LOWE'S OF CAPE CORAL, FL	1651 NE PINE ISLAND RD.	CAPE CORAL	FL	33909-1797	(239)573-6377	(239)573-6388	LEE
593 LOWE'S OF NEW HAVEN, CT	115 FOXON BLVD.	NEW HAVEN	CT	06513-2359	(203)468-3068	(203)468-3084	NEW HAVEN
594 LOWE'S OF TRUSSVILLE, AL	1885 EDWARDS LAKE RD.	BIRMINGHAM	AL	35235-2762	(205)655-9725	(205)661-9502	JEFFERSON
595 LOWE'S OF MOORESVILLE, NC	509 RIVER HWY	MOORESVILLE	NC	28117-6829	(704)660-7177	(704)662-7055	IREDELL
596 LOWE'S OF HOUMA, LA.	1592 MARTIN LUTHER KING BLVD.	HOUMA	LA	70360-2404	(985)223-7575	(985)223-7561	TERREBONNE
597 LOWE'S OF HOT SPRINGS, AR	300 CORNER STONE BLVD.	HOT SPRINGS	AR	71913-6565	(501)525-2233	(501)525-8684	GARLAND
598 LOWE'S OF GREENVILLE, NC	800 THOMAS LANGSTON RD.	WINTERVILLE	NC	28590-8948	(252)355-5211	(252)353-1145	PITT
599 LOWE'S OF CHESTER, VA.	2601 WEIR PLACE	CHESTER	VA	23831-5321	(804)768-8843	(804)706-1985	CHESTERFIE
603 LOWE'S OF N MYRTLE BEACH, SC	214 U.S. HWY. #17 NORTH	NORTH MYRTLE BEACH	SC	29582-2938	(843)280-5182	(843)280-0928	HORRY
604 LOWE'S OF ALTAMONTE SPRINGS, FL	110 N. STATE ROAD 434	ALTAMONTE SPRINGS	FL	32714-2945	(407)788-4305	(407)788-1610	SEMINOLE
605 LOWE'S OF STOW, OH.	3570 HUDSON DRIVE	STOW	OH	44224-2907	(330)920-9280	(330)920-8584	SUMMIT
606 LOWE'S OF DOTHAN, AL	2671 ROSS CLARK CIRCLE	DOTHAN	AL	36301-4905	(334)673-9157	(334)673-9173	HOUSTON
607 LOWE'S OF S. LEXINGTON, KY.	4055 NICHOLS PARK DR.	LEXINGTON	KY	40503-4415	(859)971-8300	(859)971-8316	FAYETTE
609 LOWE'S OF W. CHESTERFIELD, VA.	7001 WINTERPOCK RD.	CHESTERFIELD	VA	23832-2541	(804)639-3664	(804)639-3665	CHESTERFIE
610 LOWE'S OF ROCKWALL, TX	851 N. STEGER TOWN DR	ROCKWALL	TX	75032-5660	(972)772-1967	(972)772-4614	ROCKWALL
611 LOWE'S OF GARLAND, TX	2949 N GEORGE BUSH FREEWAY	GARLAND	TX	75040-2769	(972)496-5600	(972)496-5607	DALLAS
612 LOWE'S OF SHELBY, NC	425 EARL ROAD	SHELBY	NC	28150-6700	(704)484-9883	(704)484-3713	CLEVELAND
613 LOWE'S OF NAPLES, FL	6415 NAPLES BLVD.	NAPLES	FL	34109-2016	(239)596-2570	(239)596-2586	COLLIER
614 LOWE'S OF W. WICHITA, KS	333 SOUTH RIDGE RD.	WICHITA	KS	67209-2229	(316)773-1800	(316)773-1858	SEDGWICK
615 LOWE'S OF ALPHARETTA, GA.	10580 DUKE DR	ALPHARETTA	GA	30009-4845	(678)461-0171	(678)461-0968	FULTON
616 LOWE'S OF NITRO, WV	1000 NITRO MARKETPLACE	CROSS LANES	WV	25143	(304)776-0803	(304)776-9233	KANAWHA
617 LOWE'S OF EAST ASHEVILLE, NC	89 SOUTH TUNNEL ROAD	ASHEVILLE	NC	28805-2218	(828)299-3788	(828)299-7394	BUNCOMBE
618 LOWE'S OF N. LAFAYETTE, LA.	120 EAST GLORIA SWITCH RD	LAFAYETTE	LA	70507-2502	(337)291-2601	(337)291-1931	LAFAYETTE
619 LOWE'S OF MOREHEAD CITY, NC	5219 HWY. 70	MOREHEAD CITY	NC	28557-4507	(252)727-5011	(252)727-4999	CARTERET
620 LOWE'S OF HOOVER, AL	2100 VALLEYDALE ROAD	HOOVER	AL	35244-2072	(205)402-9880	(205)402-3918	SHELBY
622 LOWE'S OF N. WILMINGTON, DE	3100 BRANDYWINE PKWY 1ST FLOOR	WILMINGTON	DE	19803-1496	(302)479-7799	(302)479-7788	NEW CASTLE
623 LOWE'S OF NEWINGTON, CT	3270 BERLIN TURNPIKE	NEWINGTON	CT	06111-4628	(860)667-7003	(860)667-9575	HARTFORD
624 LOWE'S OF CATONSVILLE, MD.	5900 BALTIMORE NATIONAL PIKE	BALTIMORE	MD	21228-2918	(410)869-3140	(410)869-3141	BALTIMORE
625 LOWE'S OF W. RALEIGH, NC	4831 GROVE BARTON RD	RALEIGH	NC	27613-1900	(919)510-9667	(919)510-4815	WAKE
626 LOWE'S OF SUMTER, SC	1251 BROAD STREET	SUMTER	SC	29150-1973	(803)905-2650	(803)905-2666	SUMTER
627 LOWE'S OF MARTINSBURG, WV	14725 APPLE HARVEST DRIVE	MARTINSBURG	WV	25401-3744	(304)267-7009	(304)267-7071	BERKLEY
628 LOWE'S OF HANOVER, PA.	310 EISENHOWER DR.	HANOVER	PA	17331-5223	(717)630-8700	(717)630-8029	YORK
629 LOWE'S OF W. NASHVILLE, TN	7034 CHARLOTTE PIKE	NASHVILLE	TN	37209-4210	(615)356-9223	(615)356-6194	DAVIDSON
630 LOWE'S OF E. EVANSVILLE, IN	6716 OAK GROVE ROAD	EVANSVILLE	IN	47715-8231	(812)475-9655	(812)475-9517	VANDERBURG

631 LOWE'S OF GLEN BURNIE, MD.	6650 RITCHIE HWY. RT 2	GLEN BURNIE	MD	21061-2317	(410)863-4535	(410)863-4575	ANNE ARUND
632 LOWE'S OF WILLIAMSBURG, VA.	801 EAST ROCHAMBEAU DR	WILLIAMSBURG	VA	23188-2109	(757)259-7999	(757)259-0100	YORK
633 LOWE'S OF FAIRLAWN, OH.	186 N. CLEVELAND-MASSILLON RD	AKRON	OH	44333-2467	(330)665-9356	(330)665-9372	SUMMIT
634 LOWE'S OF BLOOMINGTON, IN	350 NORTH GATES DR.	BLOOMINGTON	IN	47404-4821	(812)323-0899	(812)323-1684	MONROE
635 LOWE'S OF C. INDIANAPOLIS, IN	6002 NORTH RURAL STREET	INDIANAPOLIS	IN	46220-2956	(317)202-9142	(317)202-9543	MARION
636 LOWE'S OF N. COLUMBUS, GA.	6750 VETERANS PKWY.	COLUMBUS	GA	31909-3148	(706)320-9292	(706)320-0863	MUSCOGEE
637 LOWE'S OF N. KNOXVILLE, TN	6600 CLINTON HWY.	KNOXVILLE	TN	37912-1016	(865)938-5600	(865)938-7301	KNOX
638 LOWE'S OF BLOUNT COUNTY, TN	1098 HUNTER'S CROSSING DRIVE	ALCOA	TN	37701-1849	(865)982-2117	(865)982-5118	BLOUNT
639 LOWE'S OF AIKEN, SC	2470 WHISKEY RD.	AIKEN	SC	29803-8420	(803)641-6565	(803)641-6164	AIKEN
640 LOWE'S OF STONE MOUNTAIN, GA.	4855 STONE MOUNTAIN HWY	LILBURN	GA	30047-4643	(770)978-9724	(770)978-4928	GWINNETT
641 LOWE'S OF GLENS FALLS, NY	251 QUAKER RD.	QUEENSBURY	NY	12804-1729	(518)798-9050	(518)798-9793	WARREN
642 LOWE'S OF W. ORLANDO, FL	8700 W. COLONIAL DR.	ORLANDO	FL	32818-6692	(407)532-6884	(407)532-2981	ORANGE
643 LOWE'S OF FAIRVIEW HEIGHTS, IL	6211 N. ILLINOIS	FAIRVIEW HEIGHTS	IL	62208-2716	(618)398-6859	(618)398-0293	ST. CLAIR
644 LOWE'S OF SUNBURY, PA.	1389 NORTH SUSQUEHANNA TRAIL	SELINGSGROVE	PA	17870-9394	(570)884-3455	(570)884-2316	SNYDER
645 LOWE'S OF HENRIETTA, NY	2350 MARKETPLACE DRIVE	ROCHESTER	NY	14623-6013	(585)424-1340	(585)424-7412	MONROE
646 LOWE'S OF STAUNTON, VA.	1028D RICHMOND RD.	STAUNTON	VA	24401-4901	(540)886-7874	(540)886-8120	AUGUSTA
647 LOWE'S OF SMITHFIELD, NC	1230 N. BRIGHTLEAF BLVD.	SMITHFIELD	NC	27577-4246	(919)934-6666	(919)934-7517	JOHNSTON
649 LOWE'S OF CLEVELAND, TN	229 PAUL HUFF PARKWAY N.W.	CLEVELAND	TN	37312-2966	(423)476-9088	(423)476-5279	BRADLEY
650 LOWE'S OF PLAINVILLE, CT	246 NEW BRITAIN AVENUE	PLAINVILLE	CT	06062-2056	(860)793-1500	(860)793-2610	HARTFORD
651 LOWE'S OF BAYBROOK, TX	19225 GULF FREEWAY	WEBSTER	TX	77598-2802	(281)332-3006	(281)332-3065	HARRIS
652 LOWE'S OF WILKES-BARRE, PA.	501 ARENA HUB PLAZA	WILKES BARRE	PA	18702-6837	(570)822-7100	(570)822-4220	LUZERNE
653 LOWE'S OF CRANBERRY TOWNSHIP, PA	1717 ROUTE 228	CRANBERRY TOWNSHIP	PA	16066-5312	(724)778-3232	(724)778-3214	BUTLER
654 LOWE'S OF ROYAL PALM BEACH, FL	103 S STATE ROAD 7	ROYAL PALM BEACH	FL	33414-4338	(561)795-3808	(561)795-9328	PALM BEACH
655 LOWE'S OF W. ASHLEY, SC	3125 GLENN MCCONNELL PKWY	CHARLESTON	SC	29414-5748	(843)852-9099	(843)852-9059	CHARLESTON
656 LOWE'S OF WINCHESTER, VA.	2200 S. PLEASANT VALLEY RD	WINCHESTER	VA	22601-7004	(540)678-9030	(540)678-8959	FREDERICK
657 LOWE'S OF OWENSBORO, KY.	415 FULTON DRIVE	OWENSBORO	KY	42303-7741	(270)691-9900	(270)691-9181	DAVISS
658 LOWE'S OF SUSSEX COUNTY, DE	20364 PLANTATIONS ROAD	LEWES	DE	19958-9807	(302)645-0900	(302)645-0916	SUSSEX
659 LOWE'S OF MURFREESBORO, TN	1825 OLD FORT PARKWAY	MURFREESBORO	TN	37129-3364	(615)896-2882	(615)896-1796	RUTHERFORD
660 LOWE'S OF E. SPRINGFIELD, MA	1560 BOSTON ROAD	SPRINGFIELD	MA	01129-1141	(413)543-0601	(413)543-0602	HAMPDEN
661 LOWE'S OF JAMES ISLAND, SC	770 DANIEL ELLIS DR.	CHARLESTON	SC	29412-3034	(843)795-9774	(843)795-4627	CHARLESTON
662 LOWE'S OF BUFORD, GA.	1955 BUFORD MILL DR.	BUFORD	GA	30519-4382	(770)831-9229	(770)831-3106	GWINNETT
663 LOWE'S OF MADISON, AL	7920 HWY 72 WEST	MADISON	AL	35758-9560	(256)430-5778	(256)430-3091	MADISON
664 LOWE'S OF S. ROANOKE, VA.	4224 VALLEY AVENUE	ROANOKE	VA	24018-5748	(540)725-1883	(540)725-1931	ROANOKE
665 LOWE'S OF WEST PLANO, TX	19210 PRESTON RD.	DALLAS	TX	75252-2441	(972)769-0343	(972)769-0359	DALLAS
667 LOWE'S OF GREER, SC	1370 W WADE HAMPTON BLVD	GREER	SC	29650-1125	(864)879-8448	(864)879-4016	GREENVILLE
668 LOWE'S OF HENDERSONVILLE, TN	360 EAST MAIN ST.	HENDERSONVILLE	TN	37075-2523	(615)822-3995	(615)822-3976	SUMNER
670 LOWE'S OF S. ORLANDO, FL	2800 WEST SANDLAKE RD	ORLANDO	FL	32819-9018	(407)351-4667	(407)352-0719	ORANGE
671 LOWE'S OF WASHINGTON, PA.	STRABANE SQ 355 WASHINGTON RD	WASHINGTON	PA	15301-2701	(724)223-7700	(724)223-8335	WASHINGTON
674 LOWE'S OF W. CHANDLER, AZ	7100 WEST RAY ROAD	CHANDLER	AZ	85226-1511	(480)753-0103	(480)753-1998	MARICOPA
675 LOWE'S OF E. CHARLESTON, WV	5750 MACCORKLE AVE SE	CHARLESTON	WV	25304-2804	(304)926-6700	(304)926-6675	KANAWHA
676 LOWE'S OF SOUTH RICHMOND, VA.	2501 SHELIA LANE	RICHMOND	VA	23225-2041	(804)272-8151	(804)272-8443	RICHMOND
677 LOWE'S OF CLAYTON, NC	101 CLEVELAND CROSSING DRIVE	GARNER	NC	27529-7790	(919)661-6440	(919)661-6218	JOHNSTON
678 LOWE'S OF CUMMING, GA.	935 MARKETPLACE BLVD	CUMMING	GA	30041-7929	(770)844-9166	(770)844-9043	FORSYTH
679 LOWE'S OF W. EVANSVILLE, IN	103 SOUTH RED BANK ROAD	EVANSVILLE	IN	47712-6526	(812)424-7605	(812)424-7620	VANDERBURG
680 LOWE'S OF MONROE, NC	2350 WEST ROOSEVELT BLVD	MONROE	NC	28110-8409	(704)226-1744	(704)226-1634	UNION
681 LOWE'S OF N. CENT.HOUSTON, TX	1521 NORTH LOOP WEST	HOUSTON	TX	77008-1650	(713)426-6300	(713)426-5757	HARRIS

682 LOWE'S OF SOUTHPORT, NC	5084 SOUTHPORT SUPPLY RD SE	SOUTHPORT	NC	28461-8746	(910)454-8761	(910)454-4483	BRUNSWICK
684 LOWE'S OF WARREN, MI	31140 VAN DYKE AVENUE	WARREN	MI	48093-7639	(586)826-7661	(586)826-7677	MACOMB
685 LOWE'S OF PEARLAND, TX	2741 BROADWAY STREET	PEARLAND	TX	77581-4906	(281)412-6300	(281)412-6534	BRAZORIA
686 LOWE'S OF FAYETTEVILLE, GA.	1030 N GLYNN ST	FAYETTEVILLE	GA	30214-1306	(678)817-9119	(678)817-5519	FAYETTE
687 LOWE'S OF SHORT PUMP, VA.	4401 POUNCEY TRACT ROAD	GLEN ALLEN	VA	23060-5816	(804)364-5975	(804)364-5976	HENRICO
688 LOWE'S OF BOISE, ID.	7990 WEST OVERLAND ROAD	BOISE	ID	83709-1631	(208)376-1001	(208)376-2115	ADA
689 LOWE'S OF S.E. AUSTIN, TX.	5510 S IH 35	AUSTIN	TX	78745-3290	(512)441-0329	(512)326-8183	TRAVIS
690 LOWE'S OF D'IBERVILLE, MS	3700 SANGANI BLVD.	DIBERVILLE	MS	39540-8780	(228)392-7103	(228)396-0345	HARRISON
691 LOWE'S OF WHITE MARSH, MD.	5300 CAMPBELL BLVD.	BALTIMORE	MD	21236-4922	(410)931-2233	(410)931-2277	BALTIMORE
692 LOWE'S OF PISCATAWAY, NJ	1345 CENTENNIAL AVE.	PISCATAWAY	NJ	08854-4321	(732)562-0505	(732)562-1691	MIDDLESEX
693 LOWE'S OF SEVIERVILLE, TN	610 WINFIELD DUNN PKWY	SEVIERVILLE	TN	37876-5510	(865)453-3115	(865)453-5171	SEVIER
694 LOWE'S OF ROGERS, AR	300 NORTH 46TH ST.	ROGERS	AR	72756-1807	(479)936-9700	(479)936-9716	BENTON
695 LOWE'S OF FT. GRATIOT, MI	4200 24TH AVE.	FORT GRATIOT	MI	48059-3880	(810)385-6600	(810)385-6618	ST. CLAIR
696 LOWE'S OF MELBOURNE, FL	2150 MINTON RD.	MELBOURNE	FL	32904-4915	(321)953-2880	(321)953-6597	BREVARD
697 LOWE'S OF CONCORD, NC	940 CONCORD PARKWAY NORTH	CONCORD	NC	28027-5943	(704)720-9000	(704)720-9016	CABARRUS
698 LOWE'S OF OXFORD, AL	1836 US HIGHWAY 78 EAST	OXFORD	AL	36203-2018	(256)835-8266	(256)835-0571	CALHOUN
700 LOWE'S OF LINCOLNTON, NC	1603 EAST MAIN STREET	LINCOLNTON	NC	28092-3946	(704)748-9335	(704)735-8608	LINCOLN
701 LOWE'S OF WILKESBORO, NC	2003 W US HIGHWAY 421	WILKESBORO	NC	28697-8637	(336)838-1500	(336)838-1732	WILKES
702 LOWE'S OF LARGO, MD.	10440 CAMPUS WAY SOUTH	UPPER MARLBORC	MD	20774-1390	(301)350-6777	(301)350-6983	PRINCE GEO
703 LOWE'S OF JENSEN BEACH, FL	4100 NORTHWEST FEDERAL HWY	JENSEN BEACH	FL	34957-3624	(772)692-7745	(772)692-7747	MARTIN
704 LOWE'S OF CORAL SPRINGS, FL	3651 TURTLE CREEK DR	CORAL SPRINGS	FL	33067-3230	(954)346-3993	(954)346-3899	BROWARD
705 LOWE'S OF S.W. LOUISVILLE, KY.	6651 DIXIE HWY.	LOUISVILLE	KY	40258-3909	(502)933-0745	(502)933-9219	JEFFERSON
706 LOWE'S OF CHAMBERSBURG, PA.	1600 LINCOLN WAY E	CHAMBERSBURG	PA	17202-3346	(717)709-1900	(717)709-1925	FRANKLIN
707 LOWE'S OF MARTINSVILLE, VA.	1059 COMMONWEALTH BLVD	MARTINSVILLE	VA	24112-1888	(276)656-1665	(276)656-1026	HENRY
708 LOWE'S OF HEATH, OH.	888 HEBRON ROAD	HEATH	OH	43056-1356	(740)522-0003	(740)522-0158	LICKING
709 LOWE'S OF W. CHESAPEAKE, VA.	4708 PORTSMOUTH BLVD.	CHESAPEAKE	VA	23321-1420	(757)465-5757	(757)488-4597	CHESAPEAKE
710 LOWE'S OF JOHN'S CREEK, GA.	3580 PEACHTREE PARKWAY	SUWANEE	GA	30024-1031	(770)622-5997	(770)622-9257	FORSYTH
711 LOWE'S OF N COLUMBUS, OH.	1465 POLARIS PARKWAY	COLUMBUS	OH	43240-6002	(614)433-9957	(614)433-3672	DELAWARE
712 LOWE'S OF PASCAGOULA, MS	3301 DENNY AVENUE	PASCAGOULA	MS	39581-5432	(228)762-0429	(228)696-0347	JACKSON
713 LOWE'S OF BLOOMFIELD TOWNSHIP, MI	1801 S TELEGRAPH RD	BLOOMFIELD HILLS	MI	48302-0163	(248)338-2566	(248)338-2731	OAKLAND
714 LOWE'S OF E. MESA, AZ	1440 SOUTH HIGLEY ROAD	MESA	AZ	85206-3424	(480)832-1666	(480)832-6783	MARICOPA
715 LOWE'S OF ALEXANDRIA, VA.	6750 RICHMOND HIGHWAY	ALEXANDRIA	VA	22306-6701	(703)765-8011	(703)765-8022	FAIRFAX
716 LOWE'S OF N.W. TALLAHASSEE, FL	5500 COMMONWEALTH BLVD	TALLAHASSEE	FL	32303-1323	(850)575-1435	(850)575-6052	LEON
717 LOWE'S OF FRANKLIN, NC	161 FRANKLIN PLAZA	FRANKLIN	NC	28734-3249	(828)349-4654	(828)349-9445	MACON
718 LOWE'S OF KINGSPORT, TN	2526 EAST STONE DRIVE	KINGSPORT	TN	37660-5847	(423)246-5660	(423)246-6240	SULLIVAN
719 LOWE'S OF ST MARY'S COUNTY, MD	45075 WORTH AVENUE	CALIFORNIA	MD	20619-2400	(301)737-0232	(301)863-1359	ST. MARY'S
720 LOWE'S OF TIMONIUM, MD.	19 TEXAS STATION COURT	TIMONIUM	MD	21093-8263	(410)683-8500	(410)683-8560	BALTIMORE
721 LOWE'S OF OLATHE, KS	13750 SOUTH BLACKBOB RD.	OLATHE	KS	66062-1932	(913)397-7070	(913)397-7171	JOHNSON
722 LOWE'S OF MURRAY, KY.	1400 LOWE'S DRIVE	MURRAY	KY	42071-3593	(270)753-9099	(270)753-6714	CALLOWAY
724 LOWE'S OF PORT RICHEY, FL	8312 LITTLE ROAD	NEW PORT RICHEY	FL	34654-4919	(727)859-9450	(727)859-9466	PASCO
725 LOWE'S OF W. DAVIE, FL	6600 DYKES ROAD	SOUTHWEST RANCH	FL	33331-4667	(954)680-8667	(954)680-6418	BROWARD
726 LOWE'S OF WILSON, NC	2501 FOREST HILLS ROAD WEST	WILSON	NC	27893-3460	(252)243-5311	(252)293-0899	WILSON
727 LOWE'S OF TULLAHOMA, TN	2211 NORTH JACKSON STREET	TULLAHOMA	TN	37388-2209	(931)455-6722	(931)455-4881	COFFEE
728 LOWE'S OF ANDERSON, SC	3515 CLEMSON BLVD.	ANDERSON	SC	29621-1312	(864)964-9228	(864)964-9232	ANDERSON
729 LOWE'S OF COLUMBIA, TN	2000 HILLARY DR.	COLUMBIA	TN	38401-5987	(931)380-9499	(931)380-2432	MAURY
730 LOWE'S OF DOUGLASVILLE, GA.	7001 DOUGLAS BLVD	DOUGLASVILLE	GA	30135-1535	(770)920-9022	(770)947-0437	DOUGLAS

731 LOWE'S OF CHESTERFIELD, MO.	290 THF BLVD	CHESTERFIELD	MO	63005-1140	(636)728-0163	(636)536-0839	ST. LOUIS
732 LOWE'S OF SOUTHLAKE, TX	201 NORTH KIMBALL AVENUE	SOUTHLAKE	TX	76092-6677	(817)251-1090	(817)251-6893	TARRANT
733 LOWE'S OF N. SPRINGFIELD, MO.	1707 WEST NORTON ROAD	SPRINGFIELD	MO	65803-5301	(417)833-2000	(417)833-2175	GREEN
734 LOWE'S OF ANN ARBOR, MI	3900 CARPENTER ROAD	YPSILANTI	MI	48197-9645	(734)477-5980	(734)477-5998	WASHTENAW
735 LOWE'S OF WARRINGTON, PA.	425 EASTON ROAD	WARRINGTON	PA	18976-2457	(215)491-5968	(215)491-2365	BUCKS
736 LOWE'S OF OPELIKA, AL	1701 FREDERICK ROAD	OPELIKA	AL	36801-7202	(334)705-4995	(334)741-4286	LEE
737 LOWE'S OF JOHNSON CITY, TN	180 MARKET PLACE BLVD.	JOHNSON CITY	TN	37604-8912	(423)283-4477	(423)283-1081	WASHINGTON
738 LOWE'S OF HENDERSON, NC	166 DABNEY ROAD	HENDERSON	NC	27537-3480	(252)436-0050	(252)433-0123	VANCE
739 LOWE'S OF LUMBERTON, NC	5060 FAYETTEVILLE RD.	LUMBERTON	NC	28358-2108	(910)738-2557	(910)738-3849	ROBESON
740 LOWE'S OF ST. PETERSBURG, FL	2365 25TH STREET NORTH	SAINT PETERSBURG	FL	33713-4312	(727)822-8220	(727)820-9511	PINELLAS
741 LOWE'S OF PORT ORANGE, FL	1751 DUNLAWTON AVENUE	PORT ORANGE	FL	32127-4757	(386)788-8566	(386)788-4838	VOLUSIA
742 LOWE'S OF ORMOND BEACH, FL	1340 WEST GRANADA BLVD	ORMOND BEACH	FL	32174-5917	(386)671-9112	(386)671-9179	VOLUSIA
746 LOWE'S OF S. CHARLESTON, WV	#50 RHL BOULEVARD	SOUTH CHARLESTON	WV	25309-8278	(304)746-7980	(304)746-9432	KANAWHA
749 LOWE'S OF N. CHATTANOOGA, TN	5428 HWY 153	HIXSON	TN	37343-3781	(423)876-5674	(423)876-4446	HAMILTON
750 LOWE'S OF KINGWOOD, TX	22600 EASTEX FWY	KINGWOOD	TX	77339-4405	(281)359-0002	(281)359-1539	HARRIS
751 LOWE'S OF TURNERSVILLE, NJ	100 WATSON DRIVE	TURNERSVILLE	NJ	08012-1766	(856)740-2910	(856)740-2927	GLOUCESTER
753 LOWE'S OF O'FALLON, MO.	8501 MEXICO ROAD	ST PETERS	MO	63376-1261	(636)379-2855	(636)980-2666	ST. CHARLE
754 LOWE'S OF OAKLAND PARK, FL	1001 WEST OAKLAND PARK BLVD	OAKLAND PARK	FL	33311-1603	(954)630-9550	(954)630-3176	BROWARD
755 LOWE'S OF DUBLIN, OH.	6555 DUBLIN CENTER DRIVE	DUBLIN	OH	43017-5016	(614)659-0530	(614)659-0547	FRANKLIN
756 LOWE'S OF NE ALBUQUERQUE, NM	6200 PASEO DEL-NORTE	ALBUQUERQUE	NM	87113-1712	(505)797-4666	(505)797-2187	BERNALILLO
757 LOWE'S OF PLYMOUTH MEETING, PA	2002 CHEMICAL ROAD	PLYMOUTH MEETING	PA	19462-1707	(610)834-8885	(610)941-1169	MONTGOMERY
758 LOWE'S OF RANCHO SANTA MARGARITA, CA	30481 AVENIDA DE LAS FLORES	RANCHO SANTA MARGARITA	CA	92688-3923	(949)589-5005	(949)589-5021	ORANGE
759 LOWE'S OF REDLANDS, CA	1725 WEST REDLANDS BLVD	REDLANDS	CA	92373-8012	(909)307-8883	(909)335-3682	SAN BERNAR
760 LOWE'S OF SPRINGDALE, OH.	505 EAST KEMPER ROAD	CINCINNATI	OH	45246-3230	(513)671-2093	(513)671-2187	HAMILTON
763 LOWE'S OF MANCHESTER, CT	31 BUCKLAND HILLS DRIVE	MANCHESTER	CT	06042-8701	(860)644-7220	(860)644-2378	HARTFORD
764 LOWE'S OF KIRKWOOD, MO.	1212 SOUTH KIRKWOOD ROAD	KIRKWOOD	MO	63122-7225	(314)835-1779	(314)835-9192	ST. LOUIS
765 LOWE'S OF KALAMAZOO, MI	5125 WEST MAIN STREET	KALAMAZOO	MI	49009-1003	(269)345-2110	(269)345-2190	KALAMAZOO
766 LOWE'S OF MASSILLON, OH	101 MASSILLON MARKETPLACE DR	MASSILLON	OH	44646-2015	(330)832-1901	(330)832-7489	STARK
767 LOWE'S OF N FAYETTEVILLE, NC	3909 RAMSEY STREET	FAYETTEVILLE	NC	28311-7654	(910)822-0126	(910)822-0590	CUMBERLAND
768 LOWE'S OF WESTLAND, MI	6555 N NEWBURGH RD	WESTLAND	MI	48185-3747	(734)728-6620	(734)729-0279	WAYNE
770 LOWE'S OF BROOKLYN, OH.	7327 NORTH CLIFF AVENUE	BROOKLYN	OH	44144-3249	(216)351-4723	(216)351-5363	CUYAHOGA
771 LOWE'S OF CLEARWATER, FL	26990 US HIGHWAY 19 N	CLEARWATER	FL	33761-3466	(727)724-3557	(727)712-0317	PINELLAS
772 LOWE'S OF BRADENTON, FL	7395 52ND PLACE EAST	BRADENTON	FL	34203-8915	(941)756-1822	(941)756-3923	MANATEE
773 LOWE'S OF NE LONG BEACH, CA	7300 EAST CARSON STREET	LONG BEACH	CA	90808-2356	(562)421-9996	(562)420-7626	LOS ANGELES
774 LOWE'S OF RANCHO CUCAMONGA, CA	11399 FOOTHILL BLVD.	RANCHO CUCAMONGA	CA	91730-7626	(909)476-9697	(909)476-2641	SAN BERNAR
775 LOWE'S OF TEMECULA, CA	40390 WINCHESTER ROAD	TEMECULA	CA	92591-5519	(951)296-1618	(951)296-1638	RIVERSIDE
777 LOWE'S OF W. LANSING, MI	320 N MARKETPLACE BLVD	LANSING	MI	48917-7713	(517)622-5755	(517)622-5845	EATON
778 LOWE'S OF ROUND ROCK, TX	120 SUNDANCE PARKWAY	ROUND ROCK	TX	78681-7918	(512)600-0011	(512)600-0027	WILLIAMSON
779 LOWE'S OF HOWELL, MI	1100 SOUTH LATSON ROAD	HOWELL	MI	48843-4501	(517)548-3475	(517)548-7719	LIVINGSTON
780 LOWE'S OF HOMESTEAD, PA.	690 E WATERFRONT DR	MUNHALL	PA	15120-5000	(412)461-8002	(412)461-8042	ALLEGHENY
781 LOWE'S OF HUBER HEIGHTS, OH.	8421 OLD TROY PIKE	HUBER HEIGHTS	OH	45424-1029	(937)235-2920	(937)235-1792	MONTGOMERY
783 LOWE'S OF LAKELAND, FL	3525 LAKELAND HIGHLANDS ROAD	LAKELAND	FL	33803-4386	(863)701-9800	(863)701-2821	POLK
784 LOWE'S OF SUMMERLIN, NV	7550 WEST WASHINGTON	LAS VEGAS	NV	89128-4328	(702)804-0054	(702)804-0070	CLARK
785 LOWE'S OF CENTRAL LONG BEACH, CA	2840 N BELLFLOWER BLVD	LONG BEACH	CA	90815-1125	(562)496-8120	(562)496-8136	LOS ANGELES
786 LOWE'S OF WASHINGTON, NC	1701 CAROLINA AVENUE	WASHINGTON	NC	27889-3340	(252)975-1006	(252)975-1126	BEAUFORT
787 LOWE'S OF DANVILLE, VA.	280 LOWE'S DRIVE	DANVILLE	VA	24540-5926	(434)799-6210	(434)799-6239	PITTSYLVAN

790 LOWE'S OF BAKERSFIELD, CA	7825 ROSEDALE HIGHWAY	BAKERSFIELD	CA	93308-5730	(661)588-6420	(661)588-6436	KERN
791 LOWE'S OF PALMDALE, CA	39500 LOWES DR	PALMDALE	CA	93551-3754	(661)267-9888	(661)267-9889	LOS ANGELES
792 LOWE'S OF SCOTTSDALE, AZ	16285 NORTH SCOTTSDALE RD	SCOTTSDALE	AZ	85254-1522	(480)607-0246	(480)607-6517	MARICOPA
795 LOWE'S OF FRESNO, CA	7651 NORTH BLACKSTONE AVE.	FRESNO	CA	93720-4306	(559)436-6266	(559)436-6267	FRESNO
907 LOWE'S E-COMMERCE	1502 RIVER RD-BLDG C	NORTH WILKESBO	NC	28659	(800)445-6937	(800)658-2910	WILKES
1001 LOWE'S OF VICTORVILLE, CA	14333 BEAR VALLEY ROAD	VICTORVILLE	CA	92392-5403	(760)949-9565	(760)956-6698	SAN BERNAR
1003 LOWE'S OF TAMPA PALMS, FL	6201 COMMERCE PALMS DRIVE	TAMPA	FL	33647-1545	(813)558-6760	(813)558-6776	HILLSBOROU
1004 LOWE'S OF S MYRTLE BEACH, SC	8672 HIGHWAY 17 BYP S	MYRTLE BEACH	SC	29588-7700	(843)650-1400	(843)650-9389	HORRY
1006 LOWE'S OF RICHMOND, KY.	814 EASTERN BYPASS	RICHMOND	KY	40475-2512	(859)625-0251	(859)625-9466	MADISON
1008 LOWE'S OF CLINTON TOWNSHIP, MI	15350 HALL ROAD	CLINTON TOWNSH	MI	48038-1034	(586)416-2534	(586)416-2289	MACOMB
1010 LOWE'S OF DUBOIS, PA.	100 COMMONS DRIVE	DU BOIS	PA	15801-3806	(814)372-8640	(814)372-8656	CLEARFIELD
1013 LOWE'S OF MISSION VALLEY, CA.	2318 NORTHSIDE DRIVE	SAN DIEGO	CA	92108-2704	(619)584-5500	(619)584-5535	SAN DIEGO
1014 LOWE'S OF N. ATTLEBORO, MA	1360 S. WASHINGTON STREET	N. ATTLEBORO	MA	02760-6294	(508)643-1044	(508)643-1084	BRISTOL
1016 LOWE'S OF N.W. MACON, GA.	6011 ZEBULON ROAD	MACON	GA	31210-2032	(478)405-7432	(478)405-5958	BIBB
1019 LOWE'S OF SAN BRUNO, CA	1340 EL CAMINO REAL	SAN BRUNO	CA	94066-1304	(650)616-7800	(650)616-7813	SAN MATEO
1022 LOWE'S OF WATERTOWN, NY	20828 NEW YORK STATE, RTE 3	WATERTOWN	NY	13601-5500	(315)779-0059	(315)779-2835	JEFFERSON
1023 LOWE'S OF BEDFORD HEIGHTS, OH.	24500 MILES ROAD	BEDFORD HEIGHTS	OH	44146-1314	(216)831-2860	(216)831-1654	CUYAHOGA
1024 LOWE'S OF CARSON CITY, NV	430 FAIRVIEW DRIVE	CARSON CITY	NV	89701-5304	(775)881-2460	(775)881-2473	CARSON CIT
1026 LOWE'S OF PALM SPRINGS, CA	5201 EAST RAMON ROAD	PALM SPRINGS	CA	92264-3600	(760)866-1901	(760)866-1914	RIVERSIDE
1030 LOWE'S OF ANAHEIM, CA	1500 NORTH LEMON STREET	ANAHEIM	CA	92801-1204	(714)447-6140	(714)447-6143	ORANGE
1031 LOWE'S OF ANDERSON, IN	3335 SOUTH SCATTERFIELD RD	ANDERSON	IN	46013-2127	(765)641-2586	(765)641-7060	MADISON
1032 LOWE'S OF E. CHANDLER, AZ	2900 WEST CHANDLER BLVD	CHANDLER	AZ	85224-5214	(480)855-0012	(480)855-0694	MARICOPA
1033 LOWE'S OF HENDERSON, NV	440 MARKS STREET	HENDERSON	NV	89014-6668	(702)458-5297	(702)458-6426	CLARK
1034 LOWE'S OF EGG HARBOR TOWNSHIP, NJ	6048 BLACK HORSE PIKE	EGG HARBOR TOW	NJ	08234-9752	(609)641-3233	(609)641-2671	ATLANTIC
1035 LOWE'S OF HOLMDEL, NJ	2194 STATE ROUTE 35	HOLMDEL	NJ	07733-1125	(732)739-9350	(732)739-9427	MONMOUTH
1037 LOWE'S OF CENTRAL RICHMOND, VA	1640 WEST BROAD STREET	RICHMOND	VA	23220-2107	(804)219-0640	(804)219-0656	RICHMOND
1038 LOWE'S OF ROCKINGHAM, NC	1300-A EAST BROAD AVENUE	ROCKINGHAM	NC	28379-4400	(910)410-0137	(910)410-9616	RICHMOND
1040 LOWE'S OF SUMMERSVILLE, WV	5200 WEBSTER ROAD	SUMMERSVILLE	WV	26651-9676	(304)872-5300	(304)872-6476	NICHOLAS
1041 LOWE'S OF UPLAND, CA	1659 W FOOTHILL BLVD	UPLAND	CA	91786-3533	(909)982-4795	(909)931-1561	SAN BERNAR
1042 LOWE'S OF W. PHOENIX, AZ	1620 NORTH 75TH AVENUE	PHOENIX	AZ	85035-4539	(623)845-6292	(623)845-6358	MARICOPA
1043 LOWE'S OF ANTIOCH, CA	1951 AUTO CENTER DRIVE	ANTIOCH	CA	94509-2902	(925)756-0370	(925)756-0382	CONTRA COS
1045 LOWE'S OF FINDLAY, OH.	1077 BRIGHT ROAD	FINDLAY	OH	45840-6644	(419)420-7531	(419)420-7548	HANCOCK
1046 LOWE'S OF HAMILTON, NJ	1000 MARKETPLACE BOULEVARD	HAMILTON	NJ	08691-2120	(609)581-8740	(609)581-9021	MERCER
1047 LOWE'S OF OAKS, PA	200-B MILL ROAD	OAKS	PA	19456-1028	(610)650-1920	(610)650-1932	MONTGOMERY
1048 LOWE'S OF RIVERSIDE, CA	9851 MAGNOLIA AVENUE	RIVERSIDE	CA	92503-3528	(951)509-5500	(951)509-5516	RIVERSIDE
1050 LOWE'S OF SAN CLEMENTE, CA	907 AVENIDA PICO	SAN CLEMENTE	CA	92673-3908	(949)369-4644	(949)369-4636	ORANGE
1052 LOWE'S OF TOMBALL, TX	14236 FM2920	TOMBALL	TX	77377-5506	(281)255-6777	(281)516-2358	HARRIS
1053 LOWE'S OF PASADENA, TX	5400 FAIRMONT PARKWAY	PASADENA	TX	77505-3806	(281)991-9901	(281)991-9924	HARRIS
1054 LOWE'S OF METAIRIE, LA.	3640 VETERANS MEMORIAL BOULEVARD	METAIRIE	LA	70002-5836	(504)780-0114	(504)780-7273	JEFFERSON
1055 LOWE'S OF FENTON, MO.	1 GRAVOIS BLUFFS PLAZA DRIVE	FENTON	MO	63026-4012	(636)349-9064	(636)326-5127	ST. LOUIS
1057 LOWE'S OF ST. CHARLES, MO	2900 WEST CLAY STREET	SAINT CHARLES	MO	63301-2538	(636)723-2447	(636)723-2406	ST. CHARLE
1058 LOWE'S OF BUNKER HILL, TX	9640 KATY FWY	HOUSTON	TX	77055-6322	(713)647-6711	(713)647-7855	HARRIS
1059 LOWE'S OF FRISCO, TX	3360 PRESTON ROAD	FRISCO	TX	75034-9447	(972)731-8003	(972)731-0447	COLLIN
1060 LOWE'S OF SW CHARLOTTE, NC	8192 SOUTH TRYON STREET	CHARLOTTE	NC	28273-3325	(704)504-1147	(704)504-1662	MECKLENBUR
1064 LOWE'S OF SE COLUMBIA, SC	7420 GARNERS FERRY ROAD	COLUMBIA	SC	29209-2601	(803)647-7356	(803)647-0478	RICHLAND
1065 LOWE'S OF NORFOLK, VA.	1081 NORTH MILITARY HIGHWAY	NORFOLK	VA	23502-2438	(757)455-5205	(757)455-8937	NORFOLK

1066 LOWE'S OF LEXINGTON, SC	5412 SUNSET BLVD	LEXINGTON	SC	29072-7343	(803)358-2000	(803)358-2016	LEXINGTON
1067 LOWE'S OF SEDALIA, MO.	3811 WEST BROADWAY	SEDALIA	MO	65301-2208	(660)827-2330	(660)829-1117	PETTIS
1068 LOWE'S OF SHALLOTTE, NC	351 WHITEVILLE RD NW	SHALLOTTE	NC	28470-4507	(910)755-6111	(910)755-6144	BRUNSWICK
1069 LOWE'S OF W. BOCA RATON, FL	21870 STATE ROAD 7	BOCA RATON	FL	33428-2804	(561)883-1215	(561)883-0731	PALM BEACH
1070 LOWE'S OF HAMMOND, LA.	3007 HIGHWAY 190 WEST	HAMMOND	LA	70401-2853	(985)345-5666	(985)345-2557	TANGIPAHOA
1071 LOWE'S OF HIGHLAND HEIGHTS, KY	2369 ALEXANDRIA PIKE	HIGHLAND HEIGHT	KY	41076-1313	(859)442-9333	(859)442-8065	CAMPBELL
1072 LOWE'S OF GALAX, VA.	8417 CARROLLTON/PIKE ROAD	GALAX	VA	24333-6240	(276)238-3000	(276)238-3017	CARROLL
1073 LOWE'S OF GULF BREEZE, FL	1421 TIGER PARK LANE	GULF BREEZE	FL	32563-5719	(850)932-0762	(850)932-0477	SANTA ROSA
1074 LOWE'S OF FRENCHTOWN TOWNSHIP, I	2191 NORTH TELEGRAPH ROAD	MONROE	MI	48162-8941	(734)384-8882	(734)384-8948	MONROE
1075 LOWE'S OF S FLORENCE, SC	1701 FREEDOM BLVD	FLORENCE	SC	29505-6070	(843)292-0643	(843)629-9074	FLORENCE
1076 LOWE'S OF CONYERS, GA.	1901 GEORGIA HIGHWAY 138 SE	CONYERS	GA	30013-2038	(770)388-9401	(770)602-0754	ROCKDALE
1077 LOWE'S OF JEFFERSON CITY, MO	3441 MISSOURI BLVD	JEFFERSON CITY	MO	65109-5768	(573)638-2400	(573)638-2416	COLE
1078 LOWE'S OF N KANSAS CITY, MO.	8601 N. BOARDWALK AVENUE	KANSAS CITY	MO	64154-2546	(816)746-4211	(816)746-4899	PLATTE
1079 LOWE'S OF WINTER HAVEN, FL	490 CITI CENTRE STREET	WINTER HAVEN	FL	33880-3418	(863)299-2819	(863)401-2740	POLK
1080 LOWE'S OF RIVERDALE, UT.	4155 RIVERDALE RD	RIVERDALE	UT	84405-3509	(801)627-9769	(801)627-9807	WEBER
1081 LOWE'S OF LAKEWOOD, WA.	5115 100TH STREET S.W. LAKE	LAKEWOOD	WA	98499-3863	(253)581-6444	(253)983-8860	PIERCE
1082 LOWE'S OF YUMA, AZ	115 WEST 32ND STREET	YUMA	AZ	85364-8137	(928)317-0119	(928)317-5144	YUMA
1083 LOWE'S OF ROLLA, MO.	2300 NORTH BISHOP AVENUE	ROLLA	MO	65401-7801	(573)364-4424	(573)364-7794	PHELPS
1084 LOWE'S OF SHAWNEE, KS	16300 WEST 65TH STREET	SHAWNEE	KS	66217-9799	(913)631-3003	(913)631-6934	JOHNSON
1085 LOWE'S OF HARVEY, LA.	1351 MANHATTAN BLVD.	HARVEY	LA	70058-3401	(504)227-0495	(504)263-1823	JEFFERSON
1086 LOWE'S OF MODESTO, CA	3801 PELANDALE AVENUE	MODESTO	CA	95356-8300	(209)545-7676	(209)545-7675	STANISLAUS
1087 LOWE'S OF FOLSOM, CA	800 EAST BIDWELL STREET	FOLSOM	CA	95630-3350	(916)984-7979	(916)984-7981	SACRAMENTO
1088 LOWE'S OF NW SAN ANTONIO, TX	11333 BANDERA ROD	SAN ANTONIO	TX	78250-6812	(210)647-4300	(210)647-4382	BEXAR
1089 LOWE'S OF AUBURN, WA.	1232 A STREET NORTHEAST	AUBURN	WA	98002-4069	(253)804-2600	(253)804-4393	KING
1090 LOWE'S OF GILBERT, AZ	734 SOUTH GILBERT ROAD	GILBERT	AZ	85296-2834	(480)558-1007	(480)558-1054	MARICOPA
1091 LOWE'S OF MARION, OH.	1840 MARION MT. GILEAD ROAD	MARION	OH	43302-5826	(740)389-9737	(740)389-1058	MARION
1092 LOWE'S OF RICHMOND, IN	510 WEST EATON PIKE	RICHMOND	IN	47374-2642	(765)965-2512	(765)965-4661	WAYNE
1093 LOWE'S OF MUSCLE SHOALS, AL	3415 WOODWARD AVENUE	MUSCLE SHOALS	AL	35661-3541	(256)314-0334	(256)314-0216	COLBERT
1094 LOWE'S OF DANVERS, MA.	153 ANDOVER STREET	DANVERS	MA	01923-1450	(978)646-9099	(978)646-9069	ESSEX
1095 LOWE'S OF KNIGHTDALE, NC	7316 KNIGHTDALE BLVD	KNIGHTDALE	NC	27545-9269	(919)266-1178	(919)266-6567	WAKE
1096 LOWE'S OF HOLLISTER, MO.	165 MALL ROAD	HOLLISTER	MO	65672-9602	(417)334-8622	(417)334-3692	TANEY
1097 LOWE'S OF MORGANTON, NC	1224 BURKEMONT AVENUE	MORGANTON	NC	28655-4540	(828)433-1102	(828)433-8712	BURKE
1098 LOWE'S OF INDEPENDENCE, MO.	19000 EAST VALLEY VIEW PARKWAY	INDEPENDENCE	MO	64055-7004	(816)795-7443	(816)795-6328	JACKSON
1099 LOWE'S OF E. COLORADO SPRINGS, CO	2945 NEW CENTER POINT	COLORADO SPRIN	CO	80922-2806	(719)591-4614	(719)591-5277	EL PASO
1105 LOWE'S OF N. FORT WAYNE, IN	6931 LIMA RD	FORT WAYNE	IN	46818-1143	(260)497-9040	(260)497-0931	ALLEN
1106 LOWE'S OF N. BERGEN, NJ	7801 TONNELLE AVENUE	NORTH BERGEN	NJ	07047-4612	(201)662-0932	(201)662-2381	HUDSON
1107 LOWE'S OF NEW IBERIA, LA.	2816 HIGHWAY 14	NEW IBERIA	LA	70560-8316	(337)560-1312	(337)560-1077	IBERIA
1108 LOWE'S OF TIGARD, OR	12615 S. W. 72ND AVENUE	TIGARD	OR	97223-8308	(503)624-2644	(503)624-2084	WASHINGTON
1109 LOWE'S OF STUART, FL	3620 SOUTHEAST FEDERAL HIGHWAY	STUART	FL	34997-4920	(772)283-4229	(772)781-4052	KATIMIN
1110 LOWE'S OF PORTAGE, MI	5108 SOUTH WESTNEDGE AVENUE	PORTAGE	MI	49002-0403	(269)276-0215	(269)276-0995	KALAMAZOO
1111 LOWE'S OF BOYNTON BEACH, FL	1500 CORPORATE DRIVE	BOYNTON BEACH	FL	33426-6648	(561)733-1397	(561)733-3402	PALM BEACH
1112 LOWE'S OF S. CHARLOTTE, NC	5310 BALLANTYNE COMMONS PARK	CHARLOTTE	NC	28277-0525	(704)321-1050	(704)321-1041	MECKLENBUR
1113 LOWE'S OF SUNRISE, FL	8050 WEST OAKLAND PARK BLVD.	SUNRISE	FL	33351-6710	(954)578-0246	(954)578-8406	BROWARD
1114 LOWE'S OF WOOD VILLAGE, OR	1000 NE WOOD VILLAGE BOULEVAR	WOOD VILLAGE	OR	97060-2605	(503)667-1005	(503)667-7795	MULTNOMAH
1115 LOWE'S OF GUNTERSVILLE, AL	11190 US HIGHWAY 431	GUNTERSVILLE	AL	35976-5649	(256)878-6599	(256)891-2133	MARSHALL
1116 LOWE'S OF S.W. AUGUSTA, GA.	3214 PEACH ORCHARD ROAD	AUGUSTA	GA	30906-4862	(706)771-9919	(706)772-4862	RICHMOND

1117 LOWE'S OF PEORIA, AZ	8497 WEST THUNDERBIRD ROAD	PEORIA	AZ	85381-4821	(623)776-3382	(623)486-0138	MARICOPA
1118 LOWE'S OF ST. GEORGE, UT	415 SOUTH RIVER ROAD	SAINT GEORGE	UT	84790-2115	(435)688-0286	(435)627-0747	WASHINGTON
1119 LOWE'S OF CHAMBLEE, GA.	4950 PEACHTREE INDUSTRIAL BLVD	CHAMBLEE	GA	30341-3132	(770)220-0153	(770)220-2460	DEKALB
1120 LOWE'S OF FLORENCE, SC	2301 DAVID H. MCLEOD BLVD.	FLORENCE	SC	29501-4035	(843)413-9276	(843)413-9289	FLORENCE
1121 LOWE'S OF GRANDVILLE, MI	4705 CANAL AVE SW	GRANDVILLE	MI	49418-8752	(616)406-0200	(616)406-0202	KENT
1122 LOWE'S OF NEW CARROLLTON, MD.	7710 RIVERDALE ROAD	NEW CARROLLTON	MD	20784-3957	(301)918-6406	(301)918-6419	PRINCE GEO
1123 LOWE'S OF RUSSELL, KY	350 DIEDRICH BOULEVARD	ASHLAND	KY	41101-7008	(606)329-9469	(606)329-1563	GREENUP
1124 LOWE'S OF S. E. CHARLOTTE, NC	2115 MATTHEWS TOWNSHIP PARKWAY	MATTHEWS	NC	28105-5766	(704)321-7170	(704)321-7184	MECKLENBUR
1125 LOWE'S OF STERLING, VA	45430 DULLES CROSSING PLAZA	STERLING	VA	20166-8920	(703)948-0010	(703)948-0024	LOUDOUN
1126 LOWE'S OF SUFFOLK, VA.	1216 N. MAIN STREET	SUFFOLK	VA	23434-4321	(757)923-1420	(757)923-1433	NONE
1127 LOWE'S OF W. LANCASTER, PA	25 ROHRERSTOWN ROAD	LANCASTER	PA	17603-2261	(717)672-0300	(717)672-0313	LANCASTER
1128 LOWE'S OF S. E. HOUSTON, TX	1000 GULFGATE CENTER MALL	HOUSTON	TX	77087-3018	(713)645-5550	(713)645-5320	HARRIS
1130 LOWE'S OF UNION TOWNSHIP, PA.	2640 WEST STATE STREET	NEW CASTLE	PA	16101-8642	(724)658-9588	(724)658-5784	LAWRENCE
1131 LOWE'S OF ROYAL OAKS, TX	2610 KIRKWOOD DRIVE	HOUSTON	TX	77077-6691	(281)920-5660	(281)920-5652	HARRIS
1132 LOWE'S OF UNION CITY, CA	32040 UNION LANDING BLVD.	UNION CITY	CA	94587-1769	(510)476-0600	(510)476-0613	ALAMEDA
1133 LOWE'S OF WEST VALLEY CITY, UT	4050 SOUTH 5600 WEST	WEST VALLEY CITY	UT	84120-3934	(801)967-6829	(801)982-9045	SALT LAKE
1134 LOWE'S OF YUKON, OK	1605 GARTH BROOKS BLVD	YUKON	OK	73099-6386	(405)354-8806	(405)354-6864	CANADIAN
1135 LOWE'S OF AVON, IN	7893 EAST US HWY 36	AVON	IN	46123-7174	(317)272-9462	(317)272-9477	HENDRICKS
1136 LOWE'S OF CLINTON, MD	8755 BRANCH AVENUE	CLINTON	MD	20735-2630	(301)877-7790	(301)877-7804	PRINCE GEO
1137 LOWE'S OF N. EL PASO, TX	4531 WOODROW BEAN TRANSMTN.	EL PASO	TX	79924-2206	(915)755-9155	(915)755-9388	EL PASO
1138 LOWE'S OF S. WILMINGTON, NC	5110 S. COLLEGE ROAD	WILMINGTON	NC	28412-2206	(910)397-0137	(910)397-0891	NEW HANOVE
1139 LOWE'S OF MACEDONIA, OH	8224 GOLDEN LINK BLVD	NORTHFIELD	OH	44067-2067	(330)908-2750	(330)908-2751	SUMMIT
1140 LOWE'S OF OVIEDO, FL	1155 VIDINA PLACE	OVIEDO	FL	32765-9137	(407)977-9599	(407)977-8217	SEMINOLE
1141 LOWE'S OF KERNERSVILLE, NC	145 HARMON CREEK ROAD	KERNERSVILLE	NC	27284-9866	(336)992-0509	(336)996-6367	FORSYTH
1142 LOWE'S OF S.W. PENSACOLA, FL	4301 WEST FAIRFIELD DRIVE	PENSACOLA	FL	32505-4736	(850)453-0159	(850)453-1438	ESCAMBIA
1143 LOWE'S OF VACAVILLE, CA	1751 EAST MONTE VISTA AVENUE	VACAVILLE	CA	95688-3103	(707)455-4400	(707)455-4413	SOLANO
1144 LOWE'S OF BURBANK, CA	2000 W EMPIRE AVE	BURBANK	CA	91504-3434	(818)557-2300	(818)557-2313	LOS ANGELE
1145 LOWE'S OF E. HOUSTON, TX	6161 E. SAM HOUSTON PKWY NORT	HOUSTON	TX	77049-7201	(281)459-6005	(281)459-3279	HARRIS
1146 LOWE'S OF E. EL PASO, TX	11950 ROJAS DRIVE	EL PASO	TX	79936-6746	(915)592-5933	(915)592-5983	EL PASO
1147 LOWE'S OF OSAGE BEACH, MO	950 HIGHWAY 42	OSAGE BEACH	MO	65065-9712	(573)302-8808	(573)302-0159	MILLER
1148 LOWE'S OF ELK GROVE, CA	8369 POWER INN ROAD	ELK GROVE	CA	95624-3464	(916)688-1922	(916)688-3455	SACRAMENTO
1149 LOWE'S OF LAWNSIDE, NJ	122 WEST OAK AVENUE	LAWNSIDE	NJ	08045-1208	(856)310-2325	(856)310-1847	CAMDEN
1150 LOWE'S OF LIVERMORE, CA	4255 FIRST STREET	LIVERMORE	CA	94551-4967	(925)245-2440	(925)245-2453	ALAMEDA
1151 LOWE'S OF PORT ARTHUR, TX	8383 MEMORIAL BLVD	PORT ARTHUR	TX	77640-7008	(409)729-8851	(409)729-3195	JEFFERSON
1152 LOWE'S OF W. EL PASO, TX	430 EAST REDD ROAD	EL PASO	TX	79912-1217	(915)581-4401	(915)581-5079	EL PASO
1153 LOWE'S OF MCDONOUGH, GA.	101 WILLOW LANE	MCDONOUGH	GA	30253-6574	(678)432-0311	(678)432-6124	HENRY
1155 LOWE'S OF NWC SAN ANTONIO, TX	7901 CALLAGHAN ROAD	SAN ANTONIO	TX	78229-2324	(210)979-7990	(210)979-8312	BEXAR
1156 LOWE'S OF N. CHESTERFIELD, MI	27990 23 MILE ROAD	CHESTERFIELD	MI	48051-2313	(586)948-0854	(586)948-1071	MACOMB
1157 LOWE'S OF PRESCOTT, AZ	2300 EAST STATE ROUTE 69	PRESCOTT	AZ	86301	(928)541-8640	(928)541-8641	YAVAPAI
1158 LOWE'S OF LAS CRUCES, NM	3200 NORTH MAIN STREET	LAS CRUCES	NM	88001-1163	(575)541-5572	(575)541-4288	DONA ANA
1159 LOWE'S OF CENTRAL OMAHA, NE	7525 DODGE STREET	OMAHA	NE	68114-3632	(402)955-0700	(402)955-0944	DOUGLAS
1160 LOWE'S OF S.E. CINCINNATI, OH	618 MOUNT MORIAH DRIVE	CINCINNATI	OH	45245-2113	(513)753-5094	(513)943-7079	CLERMONT
1161 LOWE'S OF WATERFORD LAKE, FL	12200 LAKE UNDERHILL ROAD	ORLANDO	FL	32825-5009	(407)281-0177	(407)281-8184	ORANGE
1162 LOWE'S OF WEST HILLS, CA	8383 TOPANGA CANYON BLVD	WEST HILLS	CA	91304-2343	(818)610-1960	(818)610-1946	LOS ANGELE
1163 LOWE'S OF S.E. MEMPHIS, TN	7895 WINCHESTER ROAD	MEMPHIS	TN	38125-2304	(901)755-9557	(901)755-3973	SHELBY
1164 LOWE'S OF WYTHEVILLE, VA	185 DOMINION STREET	WYTHEVILLE	VA	24382-1158	(276)223-9880	(276)223-9871	WYTHE

1165 LOWE'S OF NORMAN, OK	2555 HEMPHILL DRIVE	NORMAN	OK	73069-6343	(405)329-2009	(405)329-3621	CLEVELAND
1166 LOWE'S OF COLUMBUS, MS	2301 WOODMONT DRIVE	COLUMBUS	MS	39705-2421	(662)240-0158	(662)240-0593	LOWNDES
1167 LOWE'S OF OLYMPIA, WA	4230 MARTIN WAY EAST	OLYMPIA	WA	98516-5354	(360)486-0856	(360)486-0868	THURSTON
1168 LOWE'S OF MOORESVILLE, IN	851 BRIDGE STREET	MOORESVILLE	IN	46158-1349	(317)834-7859	(317)834-8145	MORGAN
1170 LOWE'S OF SAN DIMAS, CA	633 WEST BONITA AVENUE	SAN DIMAS	CA	91773-2512	(909)305-2960	(909)305-2961	LOS ANGELE
1174 LOWE'S OF BROCKTON, MA	135 WEST GATE DRIVE	BROCKTON	MA	02301-1815	(508)897-0067	(508)897-1720	PLYMOUTH
1175 LOWE'S OF CENTRAL COLUMBUS, OH	2345 SILVER DRIVE	COLUMBUS	OH	43211-1050	(614)447-2851	(614)447-2864	FRANKLIN
1176 LOWE'S OF DECATUR, AL	1641 BELTINE ROAD SW	DECATUR	AL	35601-5507	(256)301-0652	(256)301-9286	MORGAN
1177 LOWE'S OF LATHAM, NY	790 LOUDON ROAD	LATHAM	NY	12110-3902	(518)786-3350	(518)786-3351	ALBANY
1180 LOWE'S OF LEE'S SUMMIT, MO	1830 NORTHWEST CHIPMAN ROAD	LEES SUMMIT	MO	64081-3938	(816)246-2004	(816)246-4834	JACKSON
1181 LOWE'S OF PRATTVILLE, AL	2307 COBBS FORD ROAD	PRATTVILLE	AL	36066-7704	(334)285-0234	(334)285-2077	ELMORE
1184 LOWE'S OF S. W. OMAHA, NE	18375 WRIGHT STREET	OMAHA	NE	68130-2876	(402)334-6665	(402)334-9116	DOUGLAS
1185 LOWE'S OF W. WINDSOR, NJ	3504 US HIGHWAY 1	PRINCETON	NJ	08540-5924	(609)720-9008	(609)720-9271	MERCER
1186 LOWE'S OF HAMPTON, VA	2002 POWER PLANT PARKWAY	HAMPTON	VA	23666-3155	(757)896-4930	(757)896-4943	HAMPTON
1187 LOWE'S OF E. BARTLETT, TN	8300 HIGHWAY 64	BARTLETT	TN	38133-4112	(901)386-0719	(901)386-5136	SHELBY
1188 LOWE'S OF LAUREL, MD	14300 BALTIMORE AVENUE	LAUREL	MD	20707-4952	(301)498-3466	(301)498-5163	PRINCE GEO
1189 LOWE'S OF MEDFORD, NY	2796 ROUTE 112	MEDFORD	NY	11763-2554	(631)207-4541	(631)207-4562	SUFFOLK
1190 LOWE'S OF PINELLAS PARK, FL	7301 PARK BLVD N	PINELLAS PARK	FL	33781-2922	(727)547-9335	(727)547-8094	PINELLAS
1191 LOWE'S OF NOBLESVILLE, IN	16800 MERCANTILE BLVD	NOBLESVILLE	IN	46060-3900	(317)774-1826	(317)774-8406	HAMILTON
1192 LOWE'S OF ORANGEBURG, NY	206 ROUTE 303	ORANGEBURG	NY	10962-2208	(845)613-6000	(845)613-6001	ROCKLAND
1193 LOWE'S OF E. PEORIA, IL	201 RIVERSIDE DRIVE	EAST PEORIA	IL	61611-2089	(309)694-0774	(309)694-9026	TAZEWEILL
1195 LOWE'S OF PLATTSBURGH, NY	39 CENTRE DRIVE	PLATTSBURGH	NY	12901-6553	(518)561-6517	(518)562-3452	CLINTON
1196 LOWE'S OF ATHENS, TN	1751 CONGRESS PKWY S	ATHENS	TN	37303-2850	(423)745-1153	(423)745-7243	MCMINN
1197 LOWE'S OF WARWICK, RI	510 QUAKER LANE	WARWICK	RI	02886-6679	(401)822-6300	(401)822-6301	KENT
1198 LOWE'S OF WOBURN, MA	15 COMMERCE WAY	WOBURN	MA	01801-1005	(781)376-5500	(781)376-5513	MIDDLESEX
1199 LOWE'S OF ALLEN, TX	1010 WEST MCDERMOTT DRIVE	ALLEN	TX	75013-6300	(972)727-8776	(972)727-5306	COLLIN
1200 LOWE'S OF ROBINSON TOWNSHIP, PA	400 DAVIS BLVD.	PITTSBURGH	PA	15275-1208	(412)788-9223	(412)788-9385	ALLEGHENY
1201 LOWE'S OF CHICO, CA	2350 FOREST AVE	CHICO	CA	95928-7600	(530)895-5130	(530)895-5143	BUTTE
1202 LOWE'S OF GREENEVILLE, TN	2375 EAST ANDREW JOHNSON HIGH	GREENEVILLE	TN	37745-0991	(423)639-0012	(423)639-2240	GREENE
1203 LOWE'S OF BLOOMINGTON, IL	2101 EAST EMPIRE STREET	BLOOMINGTON	IL	61704-3508	(309)661-6467	(309)662-4298	MCLEAN
1204 LOWE'S OF N. PHOENIX, AZ	2929 W. THUNDERBIRD ROAD	PHOENIX	AZ	85053-5873	(602)564-7811	(602)564-7845	MARICOPA
1205 LOWE'S OF SOUTHGATE, MI	16410 TRENTON	SOUTHGATE	MI	48195-1404	(734)284-6843	(734)284-6970	WAYNE
1206 LOWE'S OF WORCESTER, MA	533 LINCOLN STREET	WORCESTER	MA	01605-1905	(508)595-1450	(508)595-1463	WORCESTER
1207 LOWE'S OF N. ROSEVILLE, CA	10201 FAIRWAY DRIVE	ROSEVILLE	CA	95678-1969	(916)771-7111	(916)771-2444	PLACER
1209 LOWE'S OF SIKESTON, MO	1240 S. MAIN STREET	SIKESTON	MO	63801-9349	(573)472-7800	(573)472-8065	NEW MADRID
1210 LOWE'S OF REIDSVILLE, NC	5201 US 29 BUSINESS	REIDSVILLE	NC	27320-7974	(336)342-0553	(336)342-4082	ROCKINGHAM
1211 LOWE'S OF E. COLUMBUS, OH	3616 EAST BROAD STREET	COLUMBUS	OH	43213-1125	(614)238-2601	(614)238-2621	FRANKLIN
1500 LOWE'S OF OWASSO, OK	12001 E. 96TH STREET NORTH	OWASSO	OK	74055-5329	(918)274-0881	(918)274-4921	TULSA
1501 LOWE'S OF LOGAN, UT	313 E 1400 NORTH	LOGAN	UT	84341-7533	(435)787-2266	(435)787-9241	CACHE
1502 LOWE'S OF BINGHAMTON, NY	1318 UPPER FRONT STREET	BINGHAMTON	NY	13901-1011	(607)762-1000	(607)762-1111	BROOME
1503 LOWE'S OF BALLWIN, MO	14810 MANCHESTER ROAD	BALLWIN	MO	63011-4616	(636)527-8805	(636)527-3618	ST. LOUIS
1504 LOWE'S OF W. SAN ANTONIO, TX	203 SW LOOP 410	SAN ANTONIO	TX	78245-2119	(210)520-8066	(210)520-0287	BEXAR
1505 LOWE'S OF CRANSTON, RI	247 GARFIELD AVENUE	CRANSTON	RI	02920-7815	(401)275-2250	(401)275-2264	PROVIDENCE
1506 LOWE'S OF ROCKLEDGE, FL	3790 S FISKE BLVD	ROCKLEDGE	FL	32955-4502	(321)631-0696	(321)639-8271	BREVARD
1507 LOWE'S OF NORCROSS, GA	2035 BEAVER RUIN ROAD	NORCROSS	GA	30071-3711	(770)441-0342	(770)449-0732	GWINNETT
1508 LOWE'S OF TIFTON, GA	2000 US HIGHWAY 82 W.	TIFTON	GA	31793-8103	(229)382-0463	(229)387-8903	TIFT

1509 LOWE'S OF LENOIR, NC	1201 HICKORY BLVD S.E.	LENOIR	NC	28645-6269	(828)726-5246	(828)726-6930	CALDWELL
1510 LOWE'S OF SANTA CLARITA, CA	26415 BOUQUET CANYON ROAD	SANTA CLARITA	CA	91350-2396	(661)297-1400	(661)297-1646	LOS ANGELE
1511 LOWE'S OF MANSFIELD, TX	1901 HIGHWAY 287 N	MANSFIELD	TX	76063-4808	(817)473-4412	(817)473-8013	TARRANT
1512 LOWE'S OF MT. OLIVE, NJ	20 INTERNATIONAL DRIVE SOUTH	FLANDERS	NJ	07836-4106	(973)426-0634	(973)426-0217	MORRIS
1513 LOWE'S OF ROME, GA	2338 SHORTER AVENUE N.W.	ROME	GA	30165-1944	(706)232-6877	(706)232-8312	FLOYD
1514 LOWE'S OF N.E. GRAND RAPIDS, MI	4297 PLAINFIELD AVENUE N.E.	GRAND RAPIDS	MI	49525-1611	(616)447-7904	(616)447-7952	KENT
1515 LOWE'S OF THE WOODLANDS, TX	3052 COLLEGE PARK DRIVE	CONROE	TX	77384-8002	(936)271-1166	(936)271-1406	MONTGOMERY
1516 LOWE'S OF COLUMBUS, IN	3500 10TH STREET	COLUMBUS	IN	47201-5591	(812)376-0521	(812)376-1094	BARTHOLOME
1517 LOWE'S OF KENTWOOD, MI	3330 28TH STREET SOUTHEAST	KENTWOOD	MI	49512-1633	(616)942-0335	(616)942-6608	KENT
1518 LOWE'S OF S. LOUISVILLE, KY	9800 PRESTON CROSSING BLVD.	LOUISVILLE	KY	40229-1280	(502)810-0116	(502)810-9042	JEFFERSON
1519 LOWE'S OF ASHTABULA, OH	2416 DILLON DRIVE	ASHTABULA	OH	44004-4102	(440)998-6555	(440)998-6553	ASHTABULA
1520 LOWE'S OF N.W. OMAHA, NE	3333 N. 147TH STREET	OMAHA	NE	68116-8187	(402)492-1200	(402)492-1213	DOUGLAS
1521 LOWE'S OF BEAUFORT, SC	207 ROBERT SMALLS PKWY	BEAUFORT	SC	29906-4227	(843)522-3144	(843)521-1658	BEAUFORT
1522 LOWE'S OF BOONE, NC	1855 BLOWING ROCK ROAD	BOONE	NC	28607-6149	(828)262-0773	(828)265-1201	WATAUGA
1523 LOWE'S OF TROY, OH	2000 WEST MAIN STREET	TROY	OH	45373-1019	(937)339-2544	(937)339-2774	MIAMI
1524 LOWE'S OF KELLER, TX	600 N. TARRANT PKWY.	KELLER	TX	76248-5665	(817)605-0081	(817)605-3135	TARRANT
1525 LOWE'S OF CARMEL, IN	14598 LOWES WAY	CARMEL	IN	46033-7800	(317)566-8124	(317)566-9045	HAMILTON
1526 LOWE'S OF GERMANTOWN PARKWAY, TN	430 S. GERMANTOWN PARKWAY	CORDOVA	TN	38108	(901)309-2379	(901)737-2520	SHELBY
1527 LOWE'S OF GREENVILLE, MS	1886 DR MLK JR BLVD	GREENVILLE	MS	38701-7834	(662)335-3525	(662)332-6849	WASHINGTON
1528 LOWE'S OF LEXINGTON, VA	1255 NORTH LEE HIGHWAY	LEXINGTON	VA	24450-3307	(540)463-2284	(540)463-3028	ROCKBRIDGE
1529 LOWE'S OF ALBEMARLE, NC	814-14 N.C. 24-27 BYPASS EAST	ALBEMARLE	NC	28001-4370	(704)983-8956	(704)983-8957	STANLY
1530 LOWE'S OF ATASCOCITA, TX	7355 FM 1960 ROAD EAST	HUMBLE	TX	77346-3130	(281)812-2280	(281)852-1906	HARRIS
1531 LOWE'S OF BESSEMER, AL	1201 19TH STREET NORTH	BESSEMER	AL	35020-4770	(205)428-1024	(205)428-2973	JEFFERSON
1532 LOWE'S OF BIXBY, OK	11114 SOUTH MEMORIAL DRIVE	BIXBY	OK	74008-2038	(918)369-8844	(918)369-8886	TULSA
1533 LOWE'S OF BLUFFTON, SC	35 MALPHRUS ROAD	BLUFFTON	SC	29910-6635	(843)837-8887	(843)837-5513	BEAUFORT
1534 LOWE'S OF BREMERTON, WA	5600 STATE HIGHWAY 303 N.E.	BREMERTON	WA	98311-3732	(360)405-6270	(360)405-1014	KITSAP
1535 LOWE'S OF BRICK TOWNSHIP, NJ	520 ROUTE 70	BRICK	NJ	08723-4014	(732)920-4000	(732)920-4001	OCEAN
1536 LOWE'S OF BROKEN ARROW, OK	1900 EAST HILLSIDE DRIVE	BROKEN ARROW	OK	74012-9413	(918)355-4926	(918)355-5097	TULSA
1537 LOWE'S OF C. HENDERSON, NV	1401 SOUTH BOULDER HIGHWAY	HENDERSON	NV	89015-6993	(702)568-3300	(702)568-3301	CLARK
1538 LOWE'S OF CHANTILLY, VA	13856 METROTECH DRIVE	CHANTILLY	VA	20151-3241	(703)376-6300	(703)376-6301	FAIRFAX
1539 LOWE'S OF CHEYENNE, WY	1608 PRAIRIE AVENUE	CHEYENNE	WY	82009-4836	(307)632-3616	(307)635-6245	LARAMIE
1540 LOWE'S OF CITRUS HEIGHTS, CA	7840 GREENBACK LANE	CITRUS HEIGHTS	CA	95610-5910	(916)728-7800	(916)728-7801	SACRAMENTO
1541 LOWE'S OF CLOVIS, CA	875 SHAW AVENUE	CLOVIS	CA	93612-3911	(559)322-3000	(559)322-3001	FRESNO
1542 LOWE'S OF DEPTFORD, NJ	1480 CLEMENTS BRIDGE ROAD	DEPTFORD	NJ	08096-3006	(856)686-5920	(856)686-9687	GLOUCESTER
1543 LOWE'S OF E. ALBUQUERQUE, NM	3010 JUAN TABO BLVD NE	ALBUQUERQUE	NM	87111-5125	(505)323-5816	(505)323-4009	BERNALILLO
1544 LOWE'S OF E. KNOXVILLE, TN	3100 S MALL RD NE	KNOXVILLE	TN	37917-2100	(865)329-0418	(865)329-3409	KNOX
1545 LOWE'S OF E. STOCKTON, CA	3645 EAST HAMMER LANE	STOCKTON	CA	95212-2823	(209)956-7200	(209)956-7212	SAN JOAQUI
1546 LOWE'S OF E. VIRGINIA BEACH, VA	2403 VIRGINIA BEACH BLVD	VIRGINIA BEACH	VA	23454-3922	(757)448-6220	(757)448-6221	VIRGINIA B
1547 LOWE'S OF E. WICHITA, KS	11959 EAST KELLOGG DRIVE	WICHITA	KS	67207-1937	(316)684-3117	(316)684-0638	SEDGWICK
1548 LOWE'S OF EATONTOWN, NJ	118 HIGHWAY 35	EATONTOWN	NJ	07724-3444	(732)544-5820	(732)544-5821	MONMOUTH
1549 LOWE'S OF EDMOND, OK	1320 EAST 2ND STREET	EDMOND	OK	73034-5319	(405)330-4166	(405)330-2961	OKLAHOMA
1551 LOWE'S OF GAYLORD, MI	600 EDELWEISS VILLAGE PKWY	GAYLORD	MI	49735-9299	(989)705-3920	(989)705-3921	OTSEGO
1552 LOWE'S OF GILROY, CA	7151 CAMINO ARROYO	GILROY	CA	95020-7308	(408)413-6000	(408)413-6001	SANTA CLAR
1553 LOWE'S OF GOODYEAR, AZ	13191 W MCDOWELL RD	GOODYEAR	AZ	85395-2611	(623)935-9157	(623)935-4190	MARICOPA
1554 LOWE'S OF GRAND JUNCTION, CO	2525 RIMROCK AVENUE	GRAND JUNCTION	CO	81505-8664	(970)683-4760	(970)683-4761	MESA
1555 LOWE'S OF HAWTHORNE, CA	2800 W 120TH ST	HAWTHORNE	CA	90250-3338	(323)327-4000	(323)327-4001	LOS ANGELE

1556 LOWE'S OF HEMET, CA	350 SOUTH SANDERSON AVENUE	HEMET	CA	92545	(951)492-7000	(951)492-7001	RIVERSIDE
1557 LOWE'S OF HICKORY, NC	1550 21ST STREET DRIVE S.E.	HICKORY	NC	28602-8388	(828)304-9063	(828)304-9144	CATAWBA
1558 LOWE'S OF HILLSBORO, OR	1951 S.E. 24TH AVENUE	HILLSBORO	OR	97123-8163	(503)844-6200	(503)615-0477	WASHINGTON
1559 LOWE'S OF SALINA, KS	3035 SOUTH 9TH STREET	SALINA	KS	67401-7869	(785)452-9303	(785)452-9458	SALINE
1560 LOWE'S OF KERRVILLE, TX	651 LOOP 534	KERRVILLE	TX	78028-2560	(830)792-9100	(830)792-9112	KERR
1561 LOWE'S OF KONA, HI	75-5677 HALE KAPILI STREET	KAILUA KONA	HI	96740-1671	(808)331-3470	(808)331-3471	HAWAII
1562 LOWE'S OF LA HABRA, CA	1380 SOUTH BEACH BOULEVARD	LA HABRA	CA	90631-6374	(562)690-5122	(562)690-4693	ORANGE
1563 LOWE'S OF LAREDO, TX	6623 SAN DARIO AVENUE	LAREDO	TX	78041-2500	(956)753-7033	(956)753-9234	WEBB
1564 LOWE'S OF THOMASVILLE, GA	13911 U.S. HIGHWAY 19 SOUTH	THOMASVILLE	GA	31792-5395	(229)225-4141	(229)226-2393	THOMAS
1565 LOWE'S OF LIBERTY, MO	1920 N. STEWART ROAD	LIBERTY	MO	64068	(816)407-2140	(816)407-2141	CLAY
1566 LOWE'S OF MARIETTA, OH	842 PIKE STREET	MARIETTA	OH	45750-3503	(740)374-2151	(740)374-3828	WASHINGTON
1567 LOWE'S OF MARLBORO, NJ	57 HIGHWAY 9 S	MORGANVILLE	NJ	07751-1525	(732)972-6257	(732)972-7326	MONMOUTH
1568 LOWE'S OF MERIDIAN, MS	100 15TH PLACE SOUTH	MERIDIAN	MS	39301-4515	(601)696-4311	(601)696-4574	LAUDERDALE
1569 LOWE'S OF MERRILLVILLE, IN	1520 EAST 79TH AVENUE	MERRILLVILLE	IN	46410-5704	(219)756-8402	(219)756-8402	LAKE
1570 LOWE'S OF MEYERLAND, TX	4645 BEECHNUT STREET	HOUSTON	TX	77096-1803	(713)661-6119	(713)661-6446	HARRIS
1571 LOWE'S OF MIDDLETOWN, DE	500 WEST MAIN STREET	MIDDLETOWN	DE	19709-9651	(302)376-3006	(302)376-3007	NEW CASTLE
1572 LOWE'S OF MIDDLETOWN TOWNSHIP, PA	1400 EAST LINCOLN HIGHWAY	LANGHORNE	PA	19047-3007	(215)702-7730	(215)702-7742	BUCKS
1573 LOWE'S OF MILL CREEK, WA	2002 132ND STREET S.E.	MILL CREEK	WA	98012-4500	(425)385-8770	(425)357-1955	SNOHOMISH
1574 LOWE'S OF MORENO VALLEY, CA	12400 DAY STREET	MORENO VALLEY	CA	92553-7501	(951)656-1859	(951)656-5465	RIVERSIDE
1575 LOWE'S OF MT. HOLLY, NJ	1520 ROUTE 38, BUILDING 10	LUMBERTON	NJ	08048	(609)518-7680	(609)518-6930	BURLINGTON
1576 LOWE'S OF MURRIETA, CA	24701 MADISON AVENUE	MURRIETA	CA	92562-9763	(951)461-8916	(951)461-8927	RIVERSIDE
1577 LOWE'S OF N. HUNTSVILLE, AL	3505 MEMORIAL PKWY NW	HUNTSVILLE	AL	35810-2414	(256)859-0735	(256)859-0195	MADISON
1579 LOWE'S OF N. SAN ANTONIO, TX	1200 NORTH F.M. 1604 WEST	SAN ANTONIO	TX	78248-4502	(210)764-8082	(210)764-8908	BEXAR
1580 LOWE'S OF TULSA-MIDTOWN, OK	1525 SOUTH YALE AVENUE	TULSA	OK	74112-6217	(918)712-8199	(918)712-4830	TULSA
1581 LOWE'S OF WEBSTER, NY	900 FIVE MILE LINE ROAD	WEBSTER	NY	14580-2508	(585)787-7900	(585)787-7901	MONROE
1582 LOWE'S OF LAKE WORTH, TX	3500 NW CENTRE DRIVE	FORT WORTH	TX	76135-3615	(817)238-1770	(817)238-1657	TARRANT
1583 LOWE'S OF N.W. STATEN ISLAND, NY	2171 FOREST AVENUE	STATEN ISLAND	NY	10303-1743	(718)682-9027	(718)682-9028	RICHMOND
1584 LOWE'S OF NEWBURGH, NY	1239 ROUTE 300	NEWBURGH	NY	12550-5007	(845)567-2860	(845)567-2861	ORANGE
1585 LOWE'S OF NORWOOD, OH	5385 RIDGE AVENUE	CINCINNATI	OH	45213-2543	(513)731-6127	(513)731-6179	HAMILTON
1588 LOWE'S OF OCEANSIDE, CA	155 OLD GROVE ROAD	OCEANSIDE	CA	92057-1216	(760)966-7140	(760)966-7152	SAN DIEGO
1590 LOWE'S OF PHILLIPSBURG, NJ	1325 U.S. ROUTE 22	PHILLIPSBURG	NJ	08865-4103	(908)213-3047	(908)213-2096	WARREN
1591 LOWE'S OF PICO RIVERA, CA	8600 WASHINGTON BOULEVARD	PICO RIVERA	CA	90660-3790	(562)942-9909	(562)942-9383	LOS ANGELES
1592 LOWE'S OF PLANT CITY, FL	2801 JAMES L. REDMAN PKWY	PLANT CITY	FL	33566-9465	(813)659-4040	(813)659-4041	HILLSBORO
1593 LOWE'S OF PORTSMOUTH, VA	4040 VICTORY BLVD	PORTSMOUTH	VA	23701-2820	(757)405-9980	(757)405-0301	NONE
1595 LOWE'S OF S. COLUMBUS, OH	3899 SOUTH HIGH STREET	COLUMBUS	OH	43207-4013	(614)497-6170	(614)497-6171	FRANKLIN
1596 LOWE'S OF S. LANSING, MI	6821 SOUTH CEDAR STREET	LANSING	MI	48911-6908	(517)699-2940	(517)699-3654	INGHAM
1597 LOWE'S OF S. STATEN ISLAND, NY	2790 ARTHUR KILL ROAD	STATEN ISLAND	NY	10309-1103	(718)477-7300	(718)477-7301	RICHMOND
1598 LOWE'S OF S.E. ORLANDO, FL	3500 SOUTH SEMORAN BLVD.	ORLANDO	FL	32822-2581	(407)382-2211	(407)384-2740	ORANGE
1599 LOWE'S OF S.W. MOBILE, AL	4401 RANGELINE ROAD	MOBILE	AL	36619-9551	(251)643-7350	(251)665-4871	MOBILE
1600 LOWE'S OF SALEM, OR	1930 TURNER ROAD SOUTHEAST	SALEM	OR	97302-2003	(503)589-4333	(503)371-1496	MARION
1601 LOWE'S OF SCHERERVILLE, IN	637 U.S. HIGHWAY 41	SCHERERVILLE	IN	46375-1215	(219)864-1296	(219)864-1720	LAKE
1602 LOWE'S OF DALE CITY, VA	13720 SMOKETOWN ROAD	WOODBRIIDGE	VA	22192-4205	(703)586-4000	(703)586-4001	PRINCE WIL
1603 LOWE'S OF SNELLVILLE, GA	1615 SCENIC HWY N	SNELLVILLE	GA	30078-2214	(770)972-8999	(770)972-0617	GWINNETT
1604 LOWE'S OF SOUTHFIELD, MI	28650 TELEGRAPH ROAD	SOUTHFIELD	MI	48034-1934	(248)208-0010	(248)208-0020	OAKLAND
1605 LOWE'S OF SPRING HILL, FL	4780 COMMERCIAL WAY	SPRING HILL	FL	34606-1925	(352)592-0176	(352)592-6503	HERNANDO
1606 LOWE'S OF STREETSBORO, OH	1210 STATE ROUTE 303	STREETSBORO	OH	44241-1000	(330)626-2980	(330)626-4357	PORTAGE

1607 LOWE'S OF SURPRISE, AZ	13363 W. GRAND AVENUE	SURPRISE	AZ	85374-4070	(623)975-6020	(623)975-6592	MARICOPA
1608 LOWE'S OF TOMS RIVER, NJ	1375 HOOPER AVENUE	TOMS RIVER	NJ	08753-2822	(732)557-6650	(732)557-0395	OCEAN
1609 LOWE'S OF TRAVERSE CITY, MI	3150 NORTH US 31 SOUTH	TRAVERSE CITY	MI	49684	(231)534-9008	(231)534-9009	GRAND TRAV
1610 LOWE'S OF VINCENNES, IN	2700 NORTH 6TH STREET	VINCENNES	IN	47591-3625	(812)895-0538	(812)895-1430	KNOX
1611 LOWE'S OF VISALIA, CA	4144 SOUTH MOONEY BOULEVARD	VISALIA	CA	93277-9144	(559)624-4300	(559)624-4301	TULARE
1612 LOWE'S OF NISKAYUNA, NY	422 BALLTOWN ROAD	SCHENECTADY	NY	12304-2245	(518)382-8371	(518)382-8879	SCHENECTAD
1613 LOWE'S OF W. JORDAN, UT	7456 SOUTH PLAZA CENTER DR.	WEST JORDAN	UT	84084-4323	(801)260-0500	(801)260-0514	SALT LAKE
1614 LOWE'S OF SYLVANIA TOWNSHIP, OH	7000 W CENTRAL AVE	TOLEDO	OH	43617-1115	(419)843-9758	(419)843-1909	LUCAS
1615 LOWE'S OF WARSAW, IN	2495 JALYNN STREET	WARSAW	IN	46582-6999	(574)267-0024	(574)269-4314	KOSCIUSKO
1616 LOWE'S OF VISTA, CA	151 VISTA VILLAGE DRIVE	VISTA	CA	92083-4974	(760)631-6255	(760)631-6267	SAN DIEGO
1617 LOWE'S OF WAYCROSS, GA	2308 MEMORIAL DRIVE	WAYCROSS	GA	31501-1007	(912)285-2149	(912)285-0385	WARE
1618 LOWE'S OF WEYMOUTH, MA	729 BRIDGE STREET	WEYMOUTH	MA	02191-2139	(781)340-5964	(781)340-7419	NORFOLK
1619 LOWE'S OF WHITE SETTLEMENT, TX	600 STATE HIGHWAY 183	FORT WORTH	TX	76114	(817)377-2400	(817)377-4966	TARRANT
1620 LOWE'S OF SUNRISE, NV	2875 E. CHARLESTON BLVD.	LAS VEGAS	NV	89104-2306	(702)380-0065	(702)380-0066	CLARK
1621 LOWE'S OF MENTOR, OH	9600 MENTOR AVENUE	MENTOR	OH	44060-4529	(440)392-0027	(440)354-0408	LAKE
1622 LOWE'S OF DANVILLE, KY.	51 MAY BOULEVARD	DANVILLE	KY	40422-8330	(859)238-9925	(859)239-9069	BOYLE
1623 LOWE'S OF S. KANSAS CITY, MO	1770 W. 133RD STREET	KANSAS CITY	MO	64145-1630	(816)942-2777	(816)942-2140	JACKSON
1624 LOWE'S OF GARDEN CITY, NY	700 DIBBLEE DRIVE	GARDEN CITY	NY	11530-2103	(516)794-6531	(516)794-7637	NASSAU
1625 LOWE'S OF N.E. SAN ANTONIO, TX	11718 I.H. 35 NORTH	SAN ANTONIO	TX	78233-5317	(210)656-1550	(210)656-8324	BEXAR
1626 LOWE'S OF SMYRNA, TN	410 GENIE LANE	SMYRNA	TN	37167-5672	(615)220-2172	(615)220-0953	RUTHERFORD
1627 LOWE'S OF N. LITTLE ROCK, AR	4330 EAST MCCAIN BOULEVARD	NORTH LITTLE ROCK	AR	72117-2517	(501)955-2219	(501)955-2852	PULASKI
1628 LOWE'S OF PINE BLUFF, AR	2906A EAST HARDING AVENUE	PINE BLUFF	AR	71601-6853	(870)850-7702	(870)850-7742	JEFFERSON
1629 LOWE'S OF S. TAMPA, FL	4210 SOUTH DALE MABRY HWY	TAMPA	FL	33611-1420	(813)313-5040	(813)313-5041	HILLSBOROU
1630 LOWE'S OF LAKEWOOD, CO	5258 S. WADSWORTH BOULEVARD	LITTLETON	CO	80123-2240	(720)981-0100	(720)981-0872	JEFFERSON
1631 LOWE'S OF BELLINGHAM, WA	1050 EAST SUNSET DRIVE	BELLINGHAM	WA	98226-3509	(360)734-2659	(360)671-1835	WHATCOM
1632 LOWE'S OF E. VANCOUVER, WA	11413 N.E. 76TH STREET	VANCOUVER	WA	98662-3936	(360)260-2120	(360)260-2121	CLARK
1633 LOWE'S OF S. ANCHORAGE, AK	10900 OLD SEWARD HIGHWAY	ANCHORAGE	AK	99515-3034	(907)349-8889	(907)349-8890	ANCHORAGE
1634 LOWE'S OF RAPID CITY, SD	2550 HAINES AVENUE	RAPID CITY	SD	57701-7864	(605)341-4815	(605)341-5937	PENNINGTON
1635 LOWE'S OF SENECA, SC	195 BILO PLACE	SENECA	SC	29678-2562	(864)882-0218	(864)882-0469	OCONEE
1636 LOWE'S OF N.W. ALBUQUERQUE, NM	3500 NM 528 NW	ALBUQUERQUE	NM	87114-7003	(505)899-3223	(505)899-7347	BERNALILLO
1637 LOWE'S OF MAPLE SHADE, NJ	2834 ROUTE 73 NORTH	MAPLE SHADE	NJ	08052-1619	(856)727-0990	(856)727-4685	BURLINGTON
1638 LOWE'S OF C. TUCSON, AZ	4151 NORTH ORACLE ROAD	TUCSON	AZ	85705-2721	(520)887-1003	(520)293-0724	PIMA
1639 LOWE'S OF C. LAS VEGAS, NV	4625 W. CHARLESTON BLVD.	LAS VEGAS	NV	89102-1548	(702)258-4136	(702)258-8182	CLARK
1640 LOWE'S OF GADSDEN, AL	615 GEORGE WALLACE DRIVE	GADSDEN	AL	35903-2285	(256)543-1543	(256)543-2872	ETOWAH
1641 LOWE'S OF CLARKSBURG, WV	494 EMILY DRIVE	CLARKSBURG	WV	26301-5514	(304)624-7071	(304)624-1497	HARRISON
1642 LOWE'S OF WILLOUGHBY, OH	36300 EUCLID AVENUE	WILLOUGHBY	OH	44094-4415	(440)942-2759	(440)942-1580	LAKE
1643 LOWE'S OF S.W. TOLEDO, OH	5501 AIRPORT HIGHWAY	TOLEDO	OH	43615-7303	(419)389-9464	(419)389-9484	LUCAS
1644 LOWE'S OF MILLEDGEVILLE, GA	1731 NORTH COLUMBIA STREET	MILLEDGEVILLE	GA	31061-2314	(478)452-1110	(478)452-1665	BALDWIN
1645 LOWE'S OF N.E. CENTRAL SAN ANTONIO, TX	1470 AUSTIN HIGHWAY	SAN ANTONIO	TX	78209-4338	(210)828-6011	(210)828-2746	BEXAR
1646 LOWE'S OF DALTON, GA	1212 CLEVELAND HIGHWAY	DALTON	GA	30721-8629	(706)277-2442	(706)277-2404	WHITFIELD
1647 LOWE'S OF FERNANDINA BEACH, FL	474283 EAST SR 200	FERNANDINA BEACH	FL	32034-6927	(904)277-5000	(904)277-5001	NASSAU
1648 LOWE'S OF WASHINGTON, MO	2023 WASHINGTON CROSSING	WASHINGTON	MO	63090-5285	(636)529-6000	(636)529-6001	FRANKLIN
1649 LOWE'S OF PERRYSBURG, OH	10295 FREMONT PIKE	PERRYSBURG	OH	43551-3334	(419)874-6758	(419)874-7186	WOOD
1650 LOWE'S OF FARGO, ND	5001 13TH AVE S	FARGO	ND	58103-7270	(701)433-2160	(701)433-2161	CASS
1651 LOWE'S OF ACWORTH, GA	3250 COBB PKWY NW	KENNESAW	GA	30152-1016	(770)975-4380	(770)975-4381	COBB
1652 LOWE'S OF N. KISSIMMEE, FL	1300 W OSCEOLA PKWY	KISSIMMEE	FL	34741-7501	(407)846-1292	(407)846-3446	OSCEOLA

1653 LOWE'S OF ELKIN, NC	492 CC CAMP RD	ELKIN	NC	28621-8703	(336)526-6550	(336)526-6551	SURRY
1654 LOWE'S OF W. ERIE, PA	2305 ASBURY ROAD	ERIE	PA	16506-1474	(814)833-1023	(814)835-8006	ERIE
1655 LOWE'S OF GREECE, NY	3150 WEST RIDGE ROAD	ROCHESTER	NY	14626-3216	(585)453-7500	(585)453-7501	MONROE
1656 LOWE'S OF HILLSBOROUGH, NJ	315 ROUTE 206 SUITE 600	HILLSBOROUGH	NJ	08844-4625	(908)904-6140	(908)904-6141	SOMERSET
1657 LOWE'S OF SANFORD, FL	3780 S ORLANDO DR	SANFORD	FL	32773-5614	(407)430-4060	(407)430-4061	SEMINOLE
1658 LOWE'S OF WOODBRIDGE, NJ	51 WOODBRIDGE CENTER DRIVE	WOODBIDGE	NJ	07095-1304	(732)734-2000	(732)734-2001	MIDDLESEX
1659 LOWE'S OF N. TOLEDO, OH	1136 WEST ALEXIS ROAD	TOLEDO	OH	43612-4204	(419)470-2491	(419)470-2492	LUCAS
1660 LOWE'S OF MONROEVILLE, PA	4200 WILLIAM PENN HIGHWAY	MONROEVILLE	PA	15146-2746	(412)717-9122	(412)717-9123	ALLEGHENY
1661 LOWE'S OF SANTEE, CA	9416 MISSION GORGE ROAD	SANTEE	CA	92071-3847	(619)212-4100	(619)212-4101	SAN DIEGO
1663 LOWE'S OF KINGSTON, MA	32 WILLIAM C. GOULD WAY	KINGSTON	MA	02364-3003	(781)217-2000	(781)217-2001	PLYMOUTH
1664 LOWE'S OF MILFORD-MIAMI TOWNSHIP, MI	5694 ROMAR DRIVE	MILFORD	OH	45150	(513)965-3280	(513)965-3281	CLERMONT
1665 LOWE'S OF BLOOMFIELD, CT	325 COTTAGE GROVE ROAD	BLOOMFIELD	CT	06002-3148	(860)502-1068	(860)502-1069	HARTFORD
1666 LOWE'S OF HOPKINSVILLE, KY	4580 FORT CAMPBELL BLVD.	HOPKINSVILLE	KY	42240-9340	(270)707-7201	(270)707-7202	CHRISTIAN
1667 LOWE'S OF QUAKERTOWN, PA	1001 S. WEST END BLVD.	QUAKERTOWN	PA	18951-2633	(215)529-4940	(215)529-4941	BUCKS
1668 LOWE'S OF N. ALPHARETTA, GA	4925 WINDWARD PARKWAY	ALPHARETTA	GA	30004-8558	(770)570-4000	(770)570-4001	FULTON
1669 LOWE'S OF MONTGOMERYVILLE, PA	630 COWPATH ROAD	LANSDALE	PA	19446-1504	(215)353-4200	(215)353-4201	MONTGOMERY
1670 LOWE'S OF DELRAN, NJ	1331 FAIRVIEW BOULEVARD	DELRAN	NJ	08075	(856)255-2000	(856)255-2001	BURLINGTON
1671 LOWE'S OF S. MORGANTOWN, WV	9595 MALL ROAD	MORGANTOWN	WV	26501-8527	(304)983-3100	(304)983-3101	MONOGALIA
1672 LOWE'S OF MERCED, CA	1750 WEST OLIVE AVENUE	MERCED	CA	95348-1201	(209)385-5000	(209)385-5001	MERCED
1674 LOWE'S OF BROOKLYN, NY	118 2ND AVENUE	BROOKLYN	NY	11215-3811	(718)249-1151	(718)249-1152	KINGS
1675 LOWE'S OF DICKSON, TN	116 JACKSON BROTHERS BLVD.	DICKSON	TN	37055-2648	(615)441-5460	(615)441-5461	DICKSON
1676 LOWE'S OF HOWELL, NJ	4975 US HIGHWAY 9	HOWELL	NJ	07731-3750	(732)987-7050	(732)987-7051	MONMOUTH
1677 LOWE'S OF HARPER WOODS, MI	19340 VERNIER ROAD	HARPER WOODS	MI	48225-1045	(313)881-6002	(313)881-6004	WAYNE
1678 LOWE'S OF WISE COUNTY, VA.	201 WOODLAND DRIVE S.W.	WISE	VA	24293-4605	(276)376-1370	(276)376-1371	WISE
1679 LOWE'S OF N. SPRINGFIELD, IL	2560 NORTH DIRKSEN PARKWAY	SPRINGFIELD	IL	62702-1447	(217)535-4540	(217)535-4541	SANGAMON
1680 LOWE'S OF QUINCY, IL	6030 BROADWAY STREET	QUINCY	IL	62305-7919	(217)228-4250	(217)228-4251	ADAMS
1681 LOWE'S OF PEMBROKE PINES, FL	130 NORTH UNIVERSITY DRIVE	PEMBROKE PINES	FL	33024-6714	(954)624-1900	(954)624-1901	BROWARD
1682 LOWE'S OF MISSOULA, MT	3100 NORTH RESERVE STREET	MISSOULA	MT	59808-1533	(406)329-1800	(406)329-1801	MISSOULA
1683 LOWE'S OF VENICE, FL	1745 TAMiami TRAIL SOUTH	VENICE	FL	34293-1663	(941)525-1000	(941)525-1001	SARASOTA
1684 LOWE'S OF SLIDELL, LA	39184 NATCHEZ DRIVE	SLIDELL	LA	70461-2142	(985)645-2660	(985)645-2661	ST. TAMMAN
1685 LOWE'S OF LADY LAKE, FL	13705 US HIGHWAY 441	LADY LAKE	FL	32159-8981	(352)259-6500	(352)259-6501	SUMTER
1687 LOWE'S OF LATROBE, PA	200 COLONY LANE	LATROBE	PA	15650-9072	(724)532-8360	(724)532-8361	WESTMORELA
1688 LOWE'S OF CORALVILLE, IA	2701 2ND STREET	CORALVILLE	IA	52241-1215	(319)545-8300	(319)545-8301	JOHNSON
1689 LOWE'S OF CLINTON, NC	911 SUNSET AVENUE	CLINTON	NC	28328-3815	(910)337-0000	(910)337-0001	SAMPSON
1690 LOWE'S OF BEND, OR	20501 COOLEY ROAD	BEND	OR	97701-8852	(541)693-2560	(541)693-2561	DESCHUTES
1691 LOWE'S OF W. JACKSONVILLE, FL	5155 LENOX AVENUE	JACKSONVILLE	FL	32205-4835	(904)486-1260	(904)486-1261	DUVAL
1692 LOWE'S OF LEBANON, TN	634 SOUTH CUMBERLAND STREET	LEBANON	TN	37087-4108	(615)547-7236	(615)547-7237	WILSON
1693 LOWE'S OF MCMINNVILLE, OR	1250 SW BOOTH BEND ROAD	MCMINNVILLE	OR	97128-9730	(503)435-3370	(503)435-3371	YAMHILL
1695 LOWE'S OF SIOUX CITY, IA	5758 SUNNYBROOK DRIVE	SIOUX CITY	IA	51106-4249	(712)389-9007	(712)389-9008	WOODBURY
1696 LOWE'S OF WOOSTER, OH.	3788 BURBANK ROAD	WOOSTER	OH	44691-9076	(330)287-2261	(330)287-2262	WAYNE
1698 LOWE'S OF COVINGTON, LA	1280 NORTH HIGHWAY 190	COVINGTON	LA	70433-5151	(985)635-3001	(985)635-3002	ST.TAMMANY
1699 LOWE'S OF N.E. JACKSONVILLE, FL	12945 ATLANTIC BLVD.	JACKSONVILLE	FL	32225-3121	(904)486-4701	(904)486-4702	DUVAL
1700 LOWE'S OF N. FONTANA, CA	16851 SIERRA LAKES PARKWAY	FONTANA	CA	92336-1226	(909)350-7900	(909)350-7901	SAN BERNAR
1701 LOWE'S OF LARGO, FL	11101 ULMERTON ROAD	LARGO	FL	33778-1625	(727)588-1200	(727)588-1201	PINELLAS
1702 LOWE'S OF PHARR, TX	707 SOUTH JACKSON ROAD	PHARR	TX	78577-5800	(956)783-7570	(956)783-7571	HIDALGO
1703 LOWE'S OF W. SPRING VALLEY, NV	5050 SOUTH FORT APACHE ROAD	LAS VEGAS	NV	89148-1714	(702)248-1700	(702)248-1701	CLARK

1704 LOWE'S OF UNION CITY, TN	800 WEST REELFOOT AVENUE	UNION CITY	TN	38261-3043	(731)886-4541	(731)886-4542	OBION
1705 LOWE'S OF CONWAY, SC	2301 E HIGHWAY 501	CONWAY	SC	29526-9599	(843)234-6033	(843)234-6034	HORRY
1706 LOWE'S OF LODI, CA	1389 S. LOWER SACRAMENTO ROAD	LODI	CA	95242	(209)339-2600	(209)339-2601	SANJACQUIN
1707 LOWE'S OF MARANA, AZ	4075 WEST INA ROAD	TUCSON	AZ	85741-2204	(520)572-7300	(520)572-7301	PIMA
1708 LOWE'S OF S. BAKERSFIELD, CA	6200 COLONY STREET	BAKERSFIELD	CA	93307	(661)699-1000	(661)699-1001	KERN
1709 LOWE'S OF BAY SHORE, NY	800 SUNRISE HIGHWAY	BAY SHORE	NY	11706-5926	(631)954-9001	(631)954-9002	SUFFOLK
1710 LOWE'S OF CARLISLE, PA	850 EAST HIGH STREET	CARLISLE	PA	17013-2641	(717)258-7700	(717)258-7701	CUMBERLAND
1711 LOWE'S OF NAPERVILLE, IL	1440 SOUTH ROUTE 59	NAPERVILLE	IL	60564	(630)445-6226	(630)445-6227	DU PAGE
1712 LOWE'S OF WATERLOO, IA	400 EAST TOWER PARK DRIVE	WATERLOO	IA	50701-9375	(319)226-8270	(319)226-8271	BLACK HAWK
1713 LOWE'S OF ELIZABETH CITY, NC	1605 WEST EHRINGHAUS STREET	ELIZABETH CITY	NC	27909-4551	(252)331-6160	(252)331-6161	PASQUOTANK
1714 LOWE'S OF S. CLEARWATER, FL	2619 GULF TO BAY BOULEVARD	CLEARWATER	FL	33759-4936	(727)725-7000	(727)725-7001	PINELLAS
1715 LOWE'S OF CAMP CREEK, GA	3625 NORTH COMMERCE DRIVE	EAST POINT	GA	30344-5732	(404)838-2000	(404)838-2001	FULTON
1716 LOWE'S OF S. CLINTON TOWNSHIP, MI	35115 SOUTH GRATIOT AVENUE	CLINTON TOWNSHIP	MI	48035-2845	(586)738-3000	(586)738-3001	MACOMB
1717 LOWE'S OF S. READING, PA	2625 SHILLINGTON ROAD	SINKING SPRING	PA	19608-1757	(610)401-2200	(610)401-2201	BERKS
1718 LOWE'S OF N.W. GREENVILLE, SC	1900 POINSETT HIGHWAY	GREENVILLE	SC	29609-2851	(864)248-1050	(864)248-1051	GREENVILLE
1719 LOWE'S OF W. HENDERSON, NV	9955 SOUTH EASTERN AVENUE	LAS VEGAS	NV	89183	(702)270-7400	(702)270-7402	CLARK
1720 LOWE'S OF LAKE PARK, FL	401 NORTH CONGRESS AVENUE	LAKE PARK	FL	33403-1803	(561)207-9037	(561)207-9038	PALM BEACH
1721 LOWE'S OF SOUTHAVEN, MS	178 GOODMAN ROAD WEST	SOUTHAVEN	MS	38671-9405	(662)536-3245	(662)536-3246	DE SOTO
1722 LOWE'S OF KINSTON, NC	4489 HIGHWAY 70 WEST	KINSTON	NC	28504-7576	(252)520-5100	(252)520-5101	LENOIR
1723 LOWE'S OF GLOUCESTER, VA	6659 GEORGE WASHINGTON MEM. H	GLOUCESTER	VA	23061-3716	(804)695-3540	(804)695-3541	GLOUCESTER
1724 LOWE'S OF LAWTON, OK	4402 N.W. CACHE ROAD	LAWTON	OK	73505-3402	(580)581-0300	(580)581-0301	COMANCHE
1725 LOWE'S OF N.E. AUSTIN, TX	13000 N I35 SVC RD SB, BLDG 12	AUSTIN	TX	78753	(512)634-0070	(512)634-0071	TRAVIS
1726 LOWE'S OF INVERNESS, AL	5291 HIGHWAY 280	BIRMINGHAM	AL	35242-5315	(205)981-4100	(205)981-4101	SHELBY
1727 LOWE'S OF CENTRAL AUSTIN, TX	8000 SHOAL CREEK BOULEVARD	AUSTIN	TX	78757-8039	(512)634-4330	(512)634-4331	TRAVIS
1728 LOWE'S OF GLENDALE, AZ	5809 WEST NORTHERN AVE.	GLENDALE	AZ	85301-1336	(623)463-6120	(623)463-6121	MARICOPA
1729 LOWE'S OF E. CALN TOWNSHIP, PA	1250 CORNERSTONE BOULEVARD	DOWNINGTOWN	PA	19335-3357	(610)343-7000	(610)343-7001	CHESTER
1730 LOWE'S OF S.E. AURORA, CO	4455 SOUTH BUCKLEY ROAD	AURORA	CO	80015-2729	(303)627-5140	(303)627-5141	ARAPAHOE
1731 LOWE'S OF DYERSBURG, TN	1155 HIGHWAY 51 BYPASS WEST	DYERSBURG	TN	38024-1833	(731)288-4660	(731)288-4661	DYER
1732 LOWE'S OF PORT CHARLOTTE, FL	2000 TAMiami TRAIL	PORT CHARLOTTE	FL	33948-2182	(941)421-1041	(941)421-1042	CHARLOTTE
1733 LOWE'S OF GRIFFIN, GA	1520 HIGHWAY 16 WEST	GRIFFIN	GA	30223-2046	(678)692-7000	(678)692-7001	SPALDING
1734 LOWE'S OF CENTRAL VENTURA, CA	500 SOUTH MILLS ROAD	VENTURA	CA	93003-3459	(805)675-8800	(805)675-8801	VENTURA
1735 LOWE'S OF MADISON, IN	511 IVY TECH DRIVE	MADISON	IN	47250-1882	(812)801-2000	(812)801-2001	JEFFERSON
1736 LOWE'S OF GEORGETOWN, KY	109 MAGNOLIA DRIVE	GEORGETOWN	KY	40324-8001	(502)570-2060	(502)570-2061	SCOTT
1737 LOWE'S OF LEEDS, AL	8900 WEAVER AVENUE	LEEDS	AL	35094-7532	(205)699-4520	(205)699-4521	ST. CLAIR
1738 LOWE'S OF ST. CHARLES, IL	955 SOUTH RANDALL ROAD	SAINT CHARLES	IL	60174-1556	(630)338-4000	(630)338-4001	KANE
1739 LOWE'S OF LAKE IN THE HILLS, IL	300 NORTH RANDALL ROAD	LAKE IN THE HILLS	IL	60156-5961	(847)458-0419	(847)458-2497	MCHENRY
1740 LOWE'S OF HALFMOON, NY	476 ROUTE 146	HALFMOON	NY	12065-3206	(518)348-2940	(518)348-2941	SARATOGA
1741 LOWE'S OF ROSEBURG, OR	3300 NW AVIATION DRIVE	ROSEBURG	OR	97470-1263	(541)464-3720	(541)464-3721	DOUGLAS
1742 LOWE'S OF EASTLAKE, CA	2225 OTAY LAKES ROAD	CHULA VISTA	CA	91915-1001	(619)739-9060	(619)739-9061	SAN DIEGO
1743 LOWE'S OF CORONA, CA	1285 MAGNOLIA AVENUE	CORONA	CA	92879-2092	(951)256-9004	(951)256-9005	RIVERSIDE
1744 LOWE'S OF FULTONDALE, AL	1335 WALKER CHAPEL ROAD	FULTONDALE	AL	35068-1673	(205)948-0556	(205)948-0557	JEFFERSON
1745 LOWE'S OF HUTCHINSON, KS	1930 EAST 17TH AVENUE	HUTCHINSON	KS	67501-1105	(620)513-2000	(620)513-2001	RENO
1746 LOWE'S OF FARMINGTON, MO	625 WEST KARSCH BOULEVARD	FARMINGTON	MO	63640-3314	(573)701-8200	(573)701-8201	ST FRANCIS
1747 LOWE'S OF SPRINGFIELD, TN	3480 TOM AUSTIN HIGHWAY	SPRINGFIELD	TN	37172-3940	(615)382-6220	(615)382-6221	ROBERTSON
1748 LOWE'S OF LINCOLNWOOD, IL	3601 WEST TOUHY AVENUE	LINCOLNWOOD	IL	60712-2601	(847)972-4041	(847)972-4042	COOK
1749 LOWE'S OF ARDMORE, OK	2701 12TH AVENUE NW	ARDMORE	OK	73401-1218	(580)490-3430	(580)490-3431	CARTER

1750 LOWE'S OF SCIO TOWNSHIP, MI	5900 JACKSON ROAD	ANN ARBOR	MI	48103-9573	(734)302-2400	(734)302-2401	WASHTENAW
1751 LOWE'S OF CAMDEN, SC	11 BAY LANE	CAMDEN	SC	29020-5000	(803)572-9000	(803)572-9001	KERSHAW
1752 LOWE'S OF GROVE, OK	2131 SOUTH MAIN STREET	GROVE	OK	74344-5327	(918)801-4000	(918)801-4001	DELAWARE
1753 LOWE'S OF HUNTINGTON BEACH, CA	8175 WARNER AVENUE	HUNTINGTON BEACH	CA	92647	(714)907-9006	(714)907-9007	ORANGE
1754 LOWE'S OF E. TUCSON, AZ	7105 EAST SPEEDWAY BOULEVARD	TUCSON	AZ	85710-1338	(520)721-3510	(520)721-3511	PIMA
1755 LOWE'S OF PARKER, CO	10000 SOUTH TWENTY MILE ROAD	PARKER	CO	80134	(720)842-4300	(720)842-4301	DOUGLAS
1756 LOWE'S OF S. SAN JOSE, CA	5550 COTTLE ROAD	SAN JOSE	CA	95123	(408)705-9900	(408)705-9901	SANTA CLAR
1757 LOWE'S OF BATESVILLE, MS	1135 HIGHWAY 6 EAST	BATESVILLE	MS	38606-9141	(662)710-1000	(662)710-1001	PANOLA
1758 LOWE'S OF PEMBROKE, MA	108 OLD CHURCH STREET	PEMBROKE	MA	02359	(781)499-4016	(781)499-4017	PLYMOUTH
1759 LOWE'S OF EASTON, PA	4443 BIRKLAND PLACE	EASTON	PA	18045-4702	(610)991-4000	(610)991-4001	NORTHAMPTON
1760 LOWE'S OF SOUTH BOSTON, VA	3603 OLD HALIFAX ROAD	SOUTH BOSTON	VA	24592-4917	(434)517-2500	(434)517-2501	HALIFAX
1761 LOWE'S OF ALAMOGORDO, NM	4201 SCENIC DR	ALAMOGORDO	NM	88310-8299	(575)442-4000	(575)442-4001	OTERO
1762 LOWE'S OF MARSHALL, TX	910 EAST END BLVD. NORTH	MARSHALL	TX	75670-2110	(903)923-3050	(903)923-3051	HARRISON
1763 LOWE'S OF KINGSVILLE, TX	1420 GENERAL CAVAZOS BLVD	KINGSVILLE	TX	78363-7144	(361)246-1000	(361)246-1001	KLEBERG
1764 LOWE'S OF E. ROANOKE, VA	4520 CHALLENGER AVENUE	ROANOKE	VA	24012-7028	(540)265-6440	(540)265-6441	ROANOKE
1765 LOWE'S OF MT. VERNON, OH	1010 COSHOCTON AVENUE	MOUNT VERNON	OH	43050-1411	(740)393-5350	(740)393-5351	KNOX
1766 LOWE'S OF JACKSONVILLE, AR	2301 T.P. WHITE DRIVE	JACKSONVILLE	AR	72076-2882	(501)241-1500	(501)241-1501	PULASKI
1767 LOWE'S OF SHELBYVILLE, TN	1734 NORTH MAIN STREET	SHELBYVILLE	TN	37160-2328	(931)680-5045	(931)680-5046	BEDFORD
1768 LOWE'S OF GREEN, OH	940 INTERSTATE PARKWAY	AKRON	OH	44312-5286	(330)245-4300	(330)245-4301	SUMMIT
1769 LOWE'S OF JASPER, TX	900 WEST GIBSON	JASPER	TX	75951-4889	(409)383-6320	(409)383-6321	JASPER
1770 LOWE'S OF CAMPBELLSVILLE, KY	205 JEFRA AVENUE	CAMPBELLSVILLE	KY	42718-2568	(270)469-1500	(270)469-1501	TAYLOR
1771 LOWE'S OF W. DALLAS, TX	1710 CHALK HILL RD	DALLAS	TX	75212-5805	(214)257-1406	(214)257-1407	DALLAS
1772 LOWE'S OF NACOGDOCHES, TX	220 NORTH STALLINGS ROAD	NACOGDOCHES	TX	75965-0701	(936)560-7100	(936)560-7101	NACOGDOCHE
1773 LOWE'S OF BLUFFTON, IN	2105 NORTH MAIN STREET	BLUFFTON	IN	46714-1194	(260)565-4700	(260)565-4701	WELLS
1774 LOWE'S OF MCCOMB, MS	1802 PIKES POINT CIRCLE	MCCOMB	MS	39648-2062	(601)250-4040	(601)250-4041	PIKE
1775 LOWE'S OF SEARCY, AR	3701 EAST RACE AVENUE	SEARCY	AR	72143-6206	(501)203-1000	(501)203-1001	WHITE
1776 LOWE'S OF YORK, SC	1010 EAST LIBERTY ST	YORK	SC	29745-6426	(803)684-1548	(803)684-1549	YORK
1777 LOWE'S OF ERWIN, NC	524 EAST JACKSON BOULEVARD	ERWIN	NC	28339-9629	(910)897-1120	(910)897-1121	HARNETT
1779 LOWE'S OF STERLING HEIGHTS, MI	2000 METROPOLITAN PARKWAY	STERLING HEIGHTS	MI	48310-4203	(586)446-4100	(586)446-4101	MACOMB
1780 LOWE'S OF N.E. DALLAS, TX	11333 E. NORTHWEST HIGHWAY	DALLAS	TX	75238-3828	(972)246-1447	(972)246-1448	DALLAS
1781 LOWE'S OF CLOVIS, NM	3601 NORTH PRINCE STREET	CLOVIS	NM	88101-2104	(575)742-4000	(575)742-4001	CURRY
1782 LOWE'S OF CRESTVIEW, FL	298 RASBERRY ROAD	CRESTVIEW	FL	32536-6427	(850)423-7400	(850)423-7401	OKALOOSA
1783 LOWE'S OF DOUGLAS, GA	1340 BOWENS MILL RD SE	DOUGLAS	GA	31533-1530	(912)260-3240	(912)260-3241	COFFEE
1784 LOWE'S OF GLENMONT, NY	271 ROUTE 9 WEST	GLENMONT	NY	12077-2905	(518)436-6020	(518)436-6021	ALBANY
1785 LOWE'S OF NAMPA, ID	1400 NAMPA-CALDWELL BLVD	NAMPA	ID	83651-1608	(208)465-4060	(208)465-4061	CANYON
1786 LOWE'S OF FT. PAYNE, AL	1600 GLENN BOULEVARD SW	FORT PAYNE	AL	35968-3522	(256)844-6940	(256)844-6941	DE KALB
1787 LOWE'S OF VIDALIA, GA	3209 EAST FIRST STREET	VIDALIA	GA	30474-8671	(912)277-2000	(912)277-2001	TOOMBS
1788 LOWE'S OF FOREST CITY, NC	184 LOWE'S BOULEVARD	FOREST CITY	NC	28043-9005	(828)351-1023	(828)351-1024	RUTHERFORD
1789 LOWE'S OF PARIS, TN	117 MEMORIAL DRIVE	PARIS	TN	38242-5413	(731)641-2040	(731)641-2041	HENRY
1790 LOWE'S OF LIVINGSTON, TX	120 US 59 LOOP SOUTH	LIVINGSTON	TX	77351	(936)329-0300	(936)329-0301	POLK
1791 LOWE'S OF S.W. TUCSON, AZ	1800 WEST VALENCIA ROAD	TUCSON	AZ	85746-6554	(520)741-2400	(520)741-2401	PIMA
1792 LOWE'S OF POMPANO BEACH, FL	1851 N. FEDERAL HIGHWAY	POMPANO BEACH	FL	33062-1008	(954)545-7381	(954)545-7382	BROWARD
1793 LOWE'S OF E. ELLIJAY, GA	380 HIGHLAND CROSSING	EAST ELLIJAY	GA	30540-6192	(706)515-1800	(706)515-1801	GILMER
1794 LOWE'S OF VALDOSTA, GA	1106 NORTH ST. AUGUSTINE ROAD	VALDOSTA	GA	31601-3545	(229)671-4721	(229)671-4722	LOWNDES
1795 LOWE'S OF GLEN CARBON, IL	159 WHISTLE STOP DRIVE	GLEN CARBON	IL	62034-4515	(618)655-2140	(618)655-2141	MADISON
1796 LOWE'S OF GLASGOW, KY	208 SL ROGERS WELLS BLVD	GLASGOW	KY	42141-1129	(270)659-3700	(270)659-3701	BARREN

1797 LOWE'S OF PAINTSVILLE, KY	527 NORTH MAYO TRAIL	PAINTSVILLE	KY	41240-1810	(606)788-1360	(606)788-1361	JOHNSON
1798 LOWE'S OF WAKE FOREST, NC	11800 GALAXY DRIVE	WAKE FOREST	NC	27587-4515	(919)554-6420	(919)554-6421	WAKE
1799 LOWE'S OF ATHENS, AL	1109 US HIGHWAY 72 EAST	ATHENS	AL	35611-4401	(256)771-5600	(256)771-5601	LIMESTONE
1800 LOWE'S OF HARRIMAN, TN	1800 ROANE STATE HIGHWAY	HARRIMAN	TN	37748-8307	(865)717-1956	(865)717-1957	ROANE
1801 LOWE'S OF GUN BARREL CITY, TX	201 WEST MAIN STREET	GUN BARREL CITY	TX	75156-4401	(903)340-3000	(903)340-3001	HENDERSON
1802 LOWE'S OF MT. PLEASANT, TX	1220 LAKEWOOD DRIVE	MOUNT PLEASANT	TX	75455-2175	(903)434-7910	(903)434-7911	TITUS
1803 LOWE'S OF CULPEPER, VA	15150 MONTANUS DRIVE	CULPEPER	VA	540812-9000	(540)812-9000	(540)812-9001	CULPEPER
1805 LOWE'S OF BUCKHANNON, WV	40 CLARKSBURG ROAD	BUCKHANNON	WV	26201-8400	(304)878-1000	(304)878-1001	UPSHER
1806 LOWE'S OF S. FAYETTEVILLE, AR	3231 W. MARTIN LUTHER KING BLVD	FAYETTEVILLE	AR	72704-7686	(479)387-3007	(479)387-3008	WASHINGTON
1807 LOWE'S OF SANDY SPRINGS, GA	5925 ROSWELL ROAD	SANDY SPRINGS	GA	30328	(404)497-8920	(404)497-8921	FULTON
1808 LOWE'S OF MOREHEAD, KY	100 KROGER CENTER	MOREHEAD	KY	40351-8855	(606)780-2200	(606)780-2201	ROWAN
1809 LOWE'S OF FESTUS, MO	1111 BRADLEY STREET	FESTUS	MO	63028-5503	(636)933-3320	(636)933-3321	JEFFERSON
1810 LOWE'S OF SULPHUR SPRINGS, TX	1711 SOUTH BROADWAY STREET	SULPHUR SPRING	TX	75482-4901	(903)438-3000	(903)438-3001	HOPKINS
1812 LOWE'S OF GREELEY, CO	2400 47TH AVENUE	GREELEY	CO	80631-9481	(970)506-2280	(970)506-2281	WELD
1813 LOWE'S OF BOSSIER CITY, LA	2360 AIRLINE DRIVE	BOSSIER CITY	LA	71111-5811	(318)655-9038	(318)655-9039	BOSSIER
1814 LOWE'S OF COMMERCE TOWNSHIP, MI	2745 E WEST MAPLE RD	COMMERCE TOWN	MI	48390-3839	(248)360-5458	(248)360-5459	OAKLAND
1815 LOWE'S OF ROANOKE RAPIDS, NC	1600 JULIAN ALLSBROOK HIGHWAY	ROANOKE RAPIDS	NC	27870-5116	(252)535-3840	(252)535-3841	HALIFAX
1816 LOWE'S OF MILLVILLE, NJ	113 BLUEBIRD LANE	MILLVILLE	NJ	08332-1317	(856)327-7010	(856)327-7011	CUMBERLAND
1817 LOWE'S OF CANANDAIGUA, NY	4200 RECREATION DRIVE	CANANDAIGUA	NY	14424-2235	(585)919-3300	(585)919-3301	ONTARIO
1818 LOWE'S OF TAHLEQUAH, OK	161 MEADOW CREEK DRIVE	TAHLEQUAH	OK	74464	(918)708-4000	(918)708-4001	CHEROKEE
1819 LOWE'S OF HAZARD, KY	81 COMMERCE DRIVE	HAZARD	KY	41701	(606)435-7040	(606)435-7041	PERRY
1820 LOWE'S OF PALATKA, FL	500 NORTH STATE ROAD 19	PALATKA	FL	32177-2417	(386)326-5340	(386)326-5341	PUTNAM
1821 LOWE'S OF CAROL STREAM, IL	400 WEST ARMY TRAIL	CAROL STREAM	IL	60188	(630)456-9004	(630)456-9005	DU PAGE
1822 LOWE'S OF OPELOUSAS, LA	1130 EAST LANDRY STREET	OPELOUSAS	LA	70570-3451	(337)943-2041	(337)943-2042	ST LANDRY
1823 LOWE'S OF WHITE LAKE, MI	8550 HIGHLAND ROAD	WHITE LAKE	MI	48386-2020	(248)674-6510	(248)674-6511	OAKLAND
1824 LOWE'S OF CLACKAMAS COUNTY, OR	13631 S.E. JOHNSON ROAD	MILWAUKIE	OR	97222-1239	(503)794-2500	(503)794-2501	CLACKAMAS
1825 LOWE'S OF CORPUS CHRISTI, TX	1530 AIRLINE ROAD	CORPUS CHRISTI	TX	78412-4421	(361)673-9000	(361)673-9001	NUECES
1826 LOWE'S OF SPRINGDALE, AR	4233 WEST SUNSET AVE	SPRINGDALE	AR	72762-4805	(479)717-4000	(479)717-4001	WASHINGTON
1827 LOWE'S OF BROOKSVILLE, FL	7117 BROAD STREET	BROOKSVILLE	FL	34601-5536	(352)754-6320	(352)754-6321	HERNANDO
1828 LOWE'S OF ORLAND PARK, IL	15601 SOUTH LAGRANGE ROAD	ORLAND PARK	IL	60462	(708)645-5301	(708)645-5302	COOK
1830 LOWE'S OF KANSAS CITY, KS	6920 STATE AVENUE	KANSAS CITY	KS	66102-3023	(913)328-7170	(913)328-7171	WYANDOTTE
1831 LOWE'S OF WESTBOROUGH, MA	260 TURNPIKE RD #266	WESTBOROUGH	MA	01581-2812	(508)614-1152	(508)614-1153	WORCESTER
1832 LOWE'S OF N. DARTMOUTH, MA	55 FAUNCE CORNER MALL RD	NORTH DARTMOUTH	MA	02747-1293	(508)441-5284	(508)441-5285	BRISTOL
1833 LOWE'S OF COON RAPIDS, MN	2700 MAIN ST NW	COON RAPIDS	MN	55448-1247	(763)367-1340	(763)367-1341	ANOKA
1834 LOWE'S OF BANNER ELK, NC	2014 TYNECASTLE HIGHWAY	BANNER ELK	NC	28604-9710	(828)897-8700	(828)897-8701	AVERY
1835 LOWE'S OF MORRISVILLE, NC	1920 NW MAYNARD ROAD	CARY	NC	27513	(919)380-3210	(919)380-3211	WAKE
1836 LOWE'S OF W. SUMMERLIN, NV	851 S. PAVILION CENTER DRIVE	LAS VEGAS	NV	89144-4566	(702)352-2510	(702)352-2511	CLARK
1837 LOWE'S OF UPPER MORELAND TOWNSHIP, VA	4055 WELSH ROAD	WILLOW GROVE	PA	19090	(215)882-6040	(215)882-6041	MONTGOMERY
1838 LOWE'S OF CLAYPOOL HILL, VA	4375 INDIAN PAINT ROAD	POUNDING MILL	VA	24637-4192	(276)963-1560	(276)963-1561	TAZEWELL
1839 LOWE'S OF MADISON HEIGHTS, VA	150 RIVER JAMES SHOPPING CTR	MADISON HEIGHTS	VA	24572	(434)238-1268	(434)238-1269	AMHERST
1841 LOWE'S OF N.W. MIAMI/DADE, FL	17460 NW 57TH AVENUE	HIALEAH	FL	33015	(305)817-6570	(305)817-6571	DADE
1842 LOWE'S OF S. CENTRAL JACKSONVILLE	8054 PHILIPS HIGHWAY	JACKSONVILLE	FL	32256-7406	(904)828-5170	(904)828-5171	DUVAL
1843 LOWE'S OF CENTRAL BRADENTON, FL	4012 14TH STREET WEST	BRADENTON	FL	34205-6006	(941)526-1071	(941)526-1072	MANATEE
1845 LOWE'S OF CHICAGO-BRICKYARD, IL	2630 N. NARRAGANSETT AVE.	CHICAGO	IL	60639-1030	(773)413-5120	(773)413-5121	COOK
1847 LOWE'S OF CANTON, MI	44080 FORD ROAD	CANTON	MI	48187-3175	(734)335-9200	(734)335-9201	WAYNE
1848 LOWE'S OF N.E. PHILADELPHIA, PA	9701 EAST ROOSEVELT BLVD.	PHILADELPHIA	PA	19114-1010	(215)776-9006	(215)776-9007	PHILADELPH

1849 LOWE'S OF S. PHILADELPHIA, PA	2106 S CHRISTOPHER COLUMBUS B PHILADELPHIA	PA	19148-2808	(215)982-5391	(215)982-5392	PHILADELPH
1850 LOWE'S OF S. SCOTTSDALE, AZ	7950 EAST MCDOWELL ROAD	SCOTTSDALE	AZ	85257-3748	(480)874-8120	MARICOPA
1852 LOWE'S OF PACOIMA, CA	13500 PAXTON STREET	PACOIMA	CA	91331-2352	(818)686-4300	LOS ANGELE
1853 LOWE'S OF INVERNESS, FL	2301 EAST GULF TO LAKE HWY	INVERNESS	FL	34453-3218	(352)860-5800	CITRUS
1854 LOWE'S OF ZEPHYRHILLS, FL	7921 GALL BOULEVARD	ZEPHYRHILLS	FL	33541-4319	(813)838-9000	PASCO
1855 LOWE'S OF E. OCALA, FL	4600 EAST SILVER SPRINGS BLVD	OCALA	FL	34470-3204	(352)732-1944	MARION
1856 LOWE'S OF HINESVILLE, GA	735 WEST OGLETHORPE HIGHWAY	HINESVILLE	GA	31313-4416	(912)408-1001	LIBERTY
1857 LOWE'S OF RAYNHAM, MA	850 ROUTE 44	RAYNHAM	MA	02767-1048	(774)226-2036	BRISTOL
1858 LOWE'S OF LEOMINSTER, MA	198 NEW LANCASTER ROAD	LEOMINSTER	MA	01453-4957	(978)230-4072	(978)230-4073 N WORCESTE
1859 LOWE'S OF ALLEN PARK, MI	23111 OUTER DRIVE	ALLEN PARK	MI	48101-3100	(313)633-2961	(313)633-2962 WAYNE
1860 LOWE'S OF NILES, MI	2055 SOUTH 11TH STREET	NILES	MI	49120-4073	(269)591-3000	(269)591-3001 BERRIEN
1861 LOWE'S OF CAPE MAY, NJ	3171 ROUTE 9 SOUTH	RIO GRANDE	NJ	08242-1020	(609)463-5760	(609)463-5761 CAPE MAY
1862 LOWE'S OF E. BRUNSWICK, NJ	339 STATE HIGHWAY ROUTE 18	EAST BRUNSWICK	NJ	08816	(732)234-2000	(732)234-2001 MIDDLESEX
1863 LOWE'S OF N.W. LAS VEGAS, NV	6050 WEST CRAIG ROAD	LAS VEGAS	NV	89130	(702)352-2540	(702)352-2541 CLARK
1864 LOWE'S OF ITHACA, NY	130 FAIRGROUNDS MEMORIAL PKW	ITHACA	NY	14850	(607)254-2000	(607)254-2001 TOMPKINS
1865 LOWE'S OF ROME, NY	1230 ERIE BLVD. WEST	ROME	NY	13440-8302	(315)709-3000	(315)709-3001 ONIEDA
1866 LOWE'S OF ATHENS, OH	983 EAST STATE STREET	ATHENS	OH	45701-2117	(740)589-3750	(740)589-3751 ATHENS
1867 LOWE'S OF BETHLEHEM, PA	1235 MARTIN COURT	BETHLEHEM	PA	18018	(610)984-8070	(610)984-8071 LEHIGH
1868 LOWE'S OF BLOOMSBURG, PA	50 LUNGER DRIVE	BLOOMSBURG	PA	17815-8327	(570)394-5000	(570)394-5001 COLUMBIA
1869 LOWE'S OF MILLINGTON, TN	8490 HIGHWAY 51 NORTH	MILLINGTON	TN	38053-1515	(901)873-8350	(901)873-8351 SHELBY
1870 LOWE'S OF GAINESVILLE, VA	13000 GATEWAY CENTER DR	GAINESVILLE	VA	20155	(703)468-6000	(703)468-6001 PRINCE WIL
1871 LOWE'S OF VALLEJO, CA	401 COLUMBUS PARKWAY	VALLEJO	CA	94591	(707)563-3040	(707)563-3041 SOLANO
1872 LOWE'S OF PUENTE HILLS, CA	17789 CASTELTON STREET	CITY OF INDUSTRY	CA	91748-1706	(626)217-1133	(626)217-1134 LOS ANGELE
1873 LOWE'S OF NORTHRIDGE, CA	19601 NORDHOFF ST	NORTHRIDGE	CA	91324-2422	(818)477-9022	(818)477-9023 LOS ANGELE
1874 LOWE'S OF LONGMONT, CO	355 KEN PRATT BLVD	LONGMONT	CO	80501	(303)684-5900	(303)684-5901 BOULDER
1875 LOWE'S OF ATLANTA-EDGEWOOD, GA	1280 CAROLINE STREET NE	ATLANTA	GA	30307-2706	(404)658-8650	(404)658-8651 DEKALB
1877 LOWE'S OF JEFFERSON HIGHWAY, LA	121 JEFFERSON HIGHWAY	JEFFERSON	LA	70121-2508	(504)832-7100	(504)832-7101 JEFFERSON
1878 LOWE'S OF APEX, NC	1101 BEAVER CREEK COMMONS DR	APEX	NC	27502-3920	(919)303-4200	(919)303-4201 WAKE
1879 LOWE'S OF GREENLAND, NH	1440 GREENLAND ROAD	GREENLAND	NH	03840	(603)373-2158	(603)373-2159 ROCKINGHAM
1880 LOWE'S OF AMSTERDAM, NY	4825 STATE HIGHWAY 30	AMSTERDAM	NY	12010-7436	(518)954-2400	(518)954-2401 MONTGOMERY
1881 LOWE'S OF E. AMHERST, NY	8150 TRANSIT ROAD	WILLIAMSVILLE	NY	14221-2806	(716)639-2500	(716)639-2501 ERIE
1882 LOWE'S OF ORCHARD PARK, NY	3195 SOUTHWESTERN BLVD	ORCHARD PARK	NY	14127-1212	(716)677-1500	(716)677-1501 ERIE
1883 LOWE'S OF W. AMHERST, NY	1659 NIAGARA FALLS BLVD	AMHERST	NY	14228-2704	(716)831-5990	(716)831-5991 ERIE
1886 LOWE'S OF POTTSTOWN, PA	1136 TOWN SQUARE ROAD	POTTSTOWN	PA	19465	(610)427-6000	(610)427-6001 CHESTER
1887 LOWE'S OF LONGVIEW, WA	2850 OCEAN BEACH HIGHWAY	LONGVIEW	WA	98632-3512	(360)577-7060	(360)577-7061 COWLITZ
1888 LOWE'S OF BECKLEY, WV	1210 NORTH EISENHOWER DRIVE	BECKLEY	WV	25801-3120	(304)250-2000	(304)250-2001 RALEIGH
1889 LOWE'S OF MILFORD, MA	40 FORTUNE BOULEVARD	MILFORD	MA	01757-1745	(508)282-4016	(508)282-4017 WORCESTER
1890 LOWE'S OF MCMINNVILLE, TN	1339 SMITHVILLE HIGHWAY, STE 10	MC MINNVILLE	TN	37110-1479	(931)506-0100	(931)506-0101 WARREN
1891 LOWE'S OF CLAREMORE, OK	1746 SOUTH LYNN RIGGS BLVD	CLAREMORE	OK	74019-5573	(918)923-1030	(918)923-1031 ROGERS
1892 LOWE'S OF PALESTINE, TX	2715 SOUTH LOOP 256	PALESTINE	TX	75801-5851	(903)723-6400	(903)723-6401 ANDERSON
1893 LOWE'S OF S. JACKSON, TN	2071 SOUTH HIGHLAND AVE	JACKSON	TN	38301-7789	(731)265-5399	(731)265-5400 MADISON
1894 LOWE'S OF BEDFORD, IN	3300 16TH STREET	BEDFORD	IN	47421-3595	(812)508-3000	(812)508-3001 LAWRENCE
1895 LOWE'S OF FREMONT, CA	43612 PACIFIC COMMONS BLVD	FREMONT	CA	94538	(510)344-4920	(510)344-4921 ALAMEDA
1896 LOWE'S OF GRAND FORKS, ND	4001 32ND AVENUE SOUTH	GRAND FORKS	ND	58201-0963	(701)765-9000	(701)765-9001 GRAND FORK
1897 LOWE'S OF ORANGE PARK, FL	2285 KINGSLEY AVENUE	ORANGE PARK	FL	32073	(904)682-7667	(904)682-7668 CLAY
1898 LOWE'S OF ROSENBERG, TX	28005 SOUTHWEST FREEWAY	ROSENBERG	TX	77471-9163	(281)232-1838	(281)232-1839 FORT BEND

1899 LOWE'S OF SULPHUR, LA	305 S. CITIES SERVICE HIGHWAY	SULPHUR	LA	70663-6405	(337)625-6000	(337)625-6001	CALCASIEU
1901 LOWE'S OF COTATI, CA	7921 REDWOOD DRIVE	COTATI	CA	94931-3032	(707)242-5000	(707)242-5001	SONOMA
1903 LOWE'S OF N. LAKEWOOD, CO	10555 WEST COLFAX AVENUE	LAKEWOOD	CO	80215-3803	(303)234-5840	(303)234-5841	JEFFERSON
1904 LOWE'S OF KALISPELL, MT	2360 HIGHWAY 93 NORTH	KALISPELL	MT	59901	(406)758-3030	(406)758-3031	FLATHEAD
1905 LOWE'S OF GLENWOOD SPRINGS, CO	215 WEST MEADOWS DRIVE	GLENWOOD SPRING	CO	81601-9223	(970)384-3940	(970)384-3941	GARFIELD
1906 LOWE'S OF IDAHO FALLS, ID	925 E 17TH STREET	IDAHO FALLS	ID	83404-6123	(208)542-9030	(208)542-9031	BONNEVILLE
1907 LOWE'S OF BEDFORD, NH	222 SOUTH RIVER ROAD	BEDFORD	NH	03110-6819	(603)518-9900	(603)518-9901	HILLSBOROU
1908 LOWE'S OF OSWEGO, NY	445 STATE ROUTE 104	OSWEGO	NY	13126-2967	(315)326-5030	(315)326-5031	OSWEGO
1909 LOWE'S OF STAFFORD, VA	1330 STAFFORD MARKET PLACE	STAFFORD	VA	22556-4526	(540)242-6000	(540)242-6001	STAFFORD
1910 LOWE'S OF KIMBALL, TN	525 DIXIE LEE CENTER ROAD	KIMBALL	TN	37347	(423)837-3110	(423)837-3111	MARION
1911 LOWE'S OF RIVERVIEW, FL	10425 GIBSONTON DRIVE	RIVERVIEW	FL	33578-5427	(813)313-1424	(813)313-1425	HILLSBOROU
1913 LOWE'S OF S. BURLINGTON, VT	189 HANNAFORD DRIVE	SOUTH BURLINGTO	VT	05403	(802)318-9052	(802)318-9053	CHITTENDEN
1914 LOWE'S OF DEDHAM, MA	306 PROVIDENCE HIGHWAY	DEDHAM	MA	02026-1875	(781)355-3780	(781)355-3781	NORFOLK
1916 LOWE'S OF HADLEY, MA	282 RUSSELL STREET	HADLEY	MA	01035	(413)588-0270	(413)588-0271	HAMPSHIRE
1917 LOWE'S OF FARMINGDALE, NY	90 PRICE PARKWAY	FARMINGDALE	NY	11735-1315	(631)927-3470	(631)927-3471	SUFFOLK
1920 LOWE'S OF E. CHARLOTTE, NC	8826 ALBEMARLE ROAD	CHARLOTTE	NC	28227-2616	(704)563-3761	(704)563-3762	MECKLENBUR
1921 LOWE'S OF HANOVER, NJ	230 EAST HANOVER AVE	MORRIS PLAINS	NJ	07950	(973)775-5910	(973)111-1111	MORRIS
1922 LOWE'S OF MARION, NC	480 US 70 WEST	MARION	NC	28752-6240	(828)659-5960	(828)659-5961	MCDOWELL
1923 LOWE'S OF CENTRAL LOUISVILLE, KY	2100 BASHFORD MANOR LANE	LOUISVILLE	KY	40218-4818	(502)238-5245	(502)238-5246	JEFFERSON
1924 LOWE'S OF MARIANNA, FL	4860 MALLOY PLAZA	MARIANNA	FL	32448-2559	(850)526-6440	(850)526-6441	JACKSON
1925 LOWE'S OF CORNELIA, GA	281 CARPENTERS COVE LANE	CORNELIA	GA	30531	(706)894-3960	(706)894-3961	HABERSHAM
1926 LOWE'S OF REDDING, CA	1200 EAST CYPRESS AVENUE	REDDING	CA	96002	(530)351-0181	(530)351-0182	SHASTA
1932 LOWE'S OF SEEKONK, MA	1000 FALL RIVER AVENUE	SEEKONK	MA	02771-5804	(508)343-4000	(508)343-4001	BRISTOL
1933 LOWE'S OF YUBA CITY, CA	935 THARP ROAD	YUBA CITY	CA	95993-8998	(530)844-5000	(530)844-5001	SUTTER
1934 LOWE'S OF MT. POCONO, PA	3207 ROUTE 940	MOUNT POCONO	PA	18344-0135	(570)839-6204	(570)839-6205	MONROE
1935 LOWE'S OF N.E. SARASOTA, FL	5750 FRUITVILLE ROAD	SARASOTA	FL	34232-6409	(941)961-6261	(941)961-6262	SARASOTA
1937 LOWE'S OF JERSEY CITY, NJ	727 ROUTE 440	JERSEY CITY	NJ	07304-1000	(201)234-3170	(201)234-3171	HUDSON
1938 LOWE'S OF HACKETTSTOWN, NJ	217 MOUNTAIN AVENUE	HACKETTSTOWN	NJ	07840-2410	(908)269-6000	(908)269-6001	WARREN
1939 LOWE'S OF UNION, NJ	1721 MORRIS AVENUE	UNION	NJ	07083	(908)774-4240	(908)774-4241	UNION
1940 LOWE'S OF BANGOR, ME	70 SPRINGER DRIVE	BANGOR	ME	04401-3636	(207)299-9089	(207)299-9090	PENOBSCOT
1941 LOWE'S OF OXNARD, CA	301 WEST GONZALES ROAD	OXNARD	CA	93036-9098	(805)981-2330	(805)981-2331	VENTURA
1942 LOWE'S OF E. RUTHERFORD, NJ	150 ROUTE 17 NORTH	EAST RUTHERFOR	NJ	07073-2104	(201)231-6040	(201)231-6041	BERGEN
1944 LOWE'S OF SOMERSET, PA	1730 NORTH CENTER AVENUE	SOMERSET	PA	15501-7012	(814)289-2000	(814)289-2001	SOMERSET
1945 LOWE'S OF DE LAND, FL	303 E INTERNATIONAL SPEEDWAY E	DELAND	FL	32724-2425	(386)785-2430	(386)785-2431	VOLUSIA
1946 LOWE'S OF PORTLAND, ME	1058 BRIGHTON AVENUE	PORTLAND	ME	04102-1030	(207)482-2800	(207)482-2801	CUMBERLAND
1948 LOWE'S OF BEE CAVE, TX	12611 SUITE 100 SHOPS PKWY	BEE CAVE	TX	78738	(512)634-4432	(512)634-4433	TRAVIS
1952 LOWE'S OF MATAMORAS, PA	115 WENLOCK ROAD	MATAMORAS	PA	18336	(570)491-9440	(570)491-9441	PIKE
1953 LOWE'S OF CORTLANDVILLE, NY	872 ROUTE 13	CORTLAND	NY	13045	(607)756-1220	(607)756-1221	CORTLAND
1955 LOWE'S OF PLYMOUTH, MN	3205 VICKSBURG LANE NORTH	PLYMOUTH	MN	55447-1317	(763)367-9000	(763)367-9001	HENNEPIN
1956 LOWE'S OF PLYMOUTH, IN	1100 PILGRIM LANE	PLYMOUTH	IN	46563-3445	(574)935-6500	(574)935-6501	MARSHALL
1957 LOWE'S OF BUTLER, NJ	1210 ROUTE 23 NORTH	BUTLER	NJ	07405	(973)291-5000	(973)291-5001	MORRIS
1958 LOWE'S OF MADISON, GA	1821 EATONTON HIGHWAY	MADISON	GA	30650-4677	(706)343-0720	(706)343-0721	MORGAN
1959 LOWE'S OF BLUEFIELD, VA	515 COMMERCE DRIVE	BLUEFIELD	VA	24605-9697	(276)326-4560	(276)326-4561	TAZEWEEL
1962 LOWE'S OF WEST PALM BEACH, FL	4701 OKEECHOBEE BLVD	WEST PALM BEACH	FL	33417-4640	(561)471-4828	(561)471-4829	PALM BEACH
1965 LOWE'S OF LINDALE, TX	3200 SOUTH MAIN STREET	LINDALE	TX	75771-7727	(903)579-2470	(903)579-2471	SMITH
1966 LOWE'S OF MAPLEWOOD, MO	2300 MAPLEWOOD COMMONS DR	MAPLEWOOD	MO	63143-1023	(314)450-1000	(314)450-1001	ST LOUIS

1967 LOWE'S OF ONEONTA, NY	5283 STATE HIGHWAY 23	ONEONTA NY 13820	(607)433-4000	(607)433-4001	OTSEGO
1968 LOWE'S OF SE SHREVEPORT, LA	7301 YOUREE DRIVE	SHREVEPORT LA 71105-5102	(318)524-3445	(318)524-3446	CADDO
1969 LOWE'S OF WEATHERFORD, TX	118 E INTERSTATE 20	WEATHERFORD TX 76087-8556	(817)757-1000	(817)757-1001	PARKER
1971 LOWE'S OF SIMI VALLEY, CA	1275 SIMI TOWN CENTER WAY	SIMI VALLEY CA 93065	(805)426-2780	(805)426-2781	VENTURA
1972 LOWE'S OF E. SANTA CLARITA, CA	19001 GOLDEN VALLEY RD	SANTA CLARITA CA 91387-1471	(661)678-4430	(661)678-4431	LOS ANGELE
1973 LOWE'S OF ALBANY (NORTHWAY MALL)	1482 CENTRAL AVENUE	COLONIE NY 12205	(518)956-9407	(518)956-9408	ALBANY
1976 LOWE'S OF HAMPTON TOWNSHIP, NJ	39 HAMPTON HOUSE ROAD	NEWTON NJ 07860-1408	(973)300-3820	(973)300-3821	SUSSEX
1979 LOWE'S OF SEABROOK, NH	417 LAFAYETTE ROAD	SEABROOK NH 03874-4540	(603)760-4017	(603)760-4018	ROCKINGHAM
1980 LOWE'S OF BENSALEM TOWNSHIP, PA	3421 HORIZON BOULEVARD	TREVOSE PA 19053	(215)485-4200	(215)485-4201	BUCKS
1982 LOWE'S OF EASTON, MD	501 GLEBE ROAD	EASTON MD 21601-3203	(410)690-9061	(410)690-9062	TALBOT
1983 LOWE'S OF GREENVILLE, SC	1131 WOODRUFF ROAD	GREENVILLE SC 29607-4119	(864)284-3970	(864)284-3971	GREENVILLE
1984 LOWE'S OF PRINCETON, WV	1155 OAKVALE ROAD	PRINCETON WV 24740-3919	(304)431-1660	(304)431-1661	MERCER
1985 LOWE'S OF FAIRBANKS, AK	425 MERHAR AVENUE	FAIRBANKS AK 99701-3166	(907)451-4700	(907)451-4701	NORTH STAR
1986 LOWE'S OF BOILING SPRINGS, SC	170 RAINBOW LAKE ROAD	BOILING SPRINGS SC 29316-5743	(864)573-2771	(864)573-2772	SPARTANBUR
1987 LOWE'S OF LAKE ELSINORE, CA	29335 CENTRAL AVENUE	LAKE ELSINORE CA 92532	(951)253-6000	(951)253-6001	RIVERSIDE
1988 LOWE'S OF OLIVE BRANCH, MS	8370 CAMP CREEK BLVD	OLIVE BRANCH MS 38654-1606	(662)890-9720	(662)890-9721	DE SOTO
1989 LOWE'S OF WESTMINSTER, CO	5600 WEST 88TH AVENUE	WESTMINSTER CO 80031-3005	(720)540-9334	(720)540-9335	JEFFERSON
1990 LOWE'S OF BREVARD, NC	119 ECUSTA ROAD	BREVARD NC 28712-9569	(828)877-8630	(828)877-8631	TRANSYLVAN
2201 LOWE'S OF S. ASHEVILLE, NC	19 MCKENNA ROAD	ARDEN NC 28704-9201	(828)650-8000	(828)650-8001	BUNCOMBE
2202 LOWE'S OF BULLHEAD CITY, AZ	1680 HIGHWAY 95	BULLHEAD CITY AZ 86442-7906	(928)704-5760	(928)704-5761	MOHAVE
2203 LOWE'S OF CROWLEY, LA	142 JULIA JOHN DRIVE	CROWLEY LA 70526	(337)788-4180	(337)788-4181	ACADIA PAR
2204 LOWE'S OF E. ATHENS, GA	3341 LEXINGTON ROAD	ATHENS GA 30605-2472	(706)208-3501	(706)208-3502	CLARKE
2205 LOWE'S OF FAYETTEVILLE, WV	46 FAYETTE TOWN CENTER ROAD	FAYETTEVILLE WV 25840	(304)574-5000	(304)574-5001	FAYETTE
2206 LOWE'S OF MANITOWOC, WI	4401 DEWEY STREET	MANITOWOC WI 54220	(920)683-5540	(920)683-5541	MANITOWOC
2207 LOWE'S OF N. AUGUSTA, SC	1220 KNOX AVENUE	NORTH AUGUSTA SC 29841-4055	(803)442-4140	(803)442-4141	AIKEN
2208 LOWE'S OF PHILADELPHIA, MS	1105 CENTRAL DRIVE	PHILADELPHIA MS 39350-8942	(601)389-5200	(601)389-5201	NESHOBA
2209 LOWE'S OF PRESQUE ISLE, ME	135 MAYSVILLE STREET	PRESQUE ISLE ME 04769-3240	(207)554-3030	(207)554-3031	AROOSTOOK
2210 LOWE'S OF ROXBORO, NC	2044 DURHAM ROAD	ROXBORO NC 27573-6166	(336)330-2100	(336)330-2101	PERSON
2211 LOWE'S OF SUNNYVALE, CA	811 EAST ARQUES AVENUE	SUNNYVALE CA 94085-4523	(408)470-1680	(408)470-1681	SANTA CLAR
2212 LOWE'S OF TROY, AL	1421 US HIGHWAY 231 SOUTH	TROY AL 36081	(334)670-6336	(334)670-6337	PIKE
2213 LOWE'S OF WADSWORTH, OH	1065 WILLIAMS RESERVE BLVD	WADSWORTH OH 44281	(330)335-1900	(330)335-1901	MEDINA
2214 LOWE'S OF DURANT, OK	720 UNIVERSITY PLACE	DURANT OK 74701-3220	(580)634-0500	(580)634-0501	BRYAN
2215 LOWE'S OF HANFORD, CA	1955 W LACEY BLVD	HANFORD CA 93230	(559)410-9000	(559)410-9001	KINGS
2216 LOWE'S OF LEWISTOWN, PA	10472 US HIGHWAY 522 SOUTH	LEWISTOWN PA 17044	(717)363-5000	(717)363-5001	MIFFLIN
2217 LOWE'S OF ROCKY MOUNT, VA	800 OLD FRANKLIN TURNPIKE	ROCKY MOUNT VA 24151	(540)482-4520	(540)482-4521	FRANKLIN
2218 LOWE'S OF SAVANNAH, TN	1895 WAYNE ROAD	SAVANNAH TN 38372	(731)926-9081	(731)926-9082	HARDIN
2219 LOWE'S OF N.E. PITTSBURGH, PA	1005 VILLAGE CENTER DRIVE	TARENTUM PA 15084	(412)826-2210	(412)826-2211	ALLEGHENY
2220 LOWE'S OF CLEBURNE, TX	2100 NORTH MAIN STREET	CLEBURNE TX 76033-5010	(817)357-3000	(817)357-3001	JOHNSON
2221 LOWE'S OF N.E. FT. MYERS, FL	8040 DANI DR	FORT MYERS FL 33966-8005	(239)896-1940	(239)896-1941	LEE
2222 LOWE'S OF S.E. GREENSBORO, NC	109 WEST ELMSLEY DRIVE	GREENSBORO NC 27406	(336)333-2652	(336)333-2653	GUILFORD
2223 LOWE'S OF MECHANICSBURG, PA.	5500 CARLISLE PIKE	MECHANICSBURG PA 17050-2413	(717)610-9230	(717)610-9231	CUMBERLAND
2224 LOWE'S OF SEBRING, FL	2050 US 27 NORTH	SEBRING FL 33870-1916	(863)451-4000	(863)451-4001	HIGHLANDS
2225 LOWE'S OF GRANBURY, TX	1021 EAST HIGHWAY 377	GRANBURY TX 76048-2584	(817)736-7000	(817)736-7001	HOOD
2226 LOWE'S OF OZARK, MO	1800 WEST MARLER LANE	OZARK MO 65721	(417)485-8804	(417)485-8805	CHRISTIAN
2227 LOWE'S OF N. STOCKTON, CA	10342 TRINITY PARKWAY	STOCKTON CA 95219	(209)513-9843	(209)513-9844	SANJOAQUIN
2228 LOWE'S OF WAYNESBORO, PA	12925 WASHINGTON TOWNSHIP BLV	WAYNESBORO PA 17268	(717)387-4000	(717)387-4001	FRANKLIN

2229 LOWE'S OF LOCK HAVEN, PA	284 HOGAN BOULEVARD	MILL HALL	PA	17751-1907	(570)484-4100	(570)484-4101	CLINTON
2230 LOWE'S OF N. BENTONVILLE, AR	1100 N.W. LOWES AVENUE	BENTONVILLE	AR	72712-8093	(479)657-7500	(479)657-7501	BENTON
2231 LOWE'S OF CEDAR RAPIDS, IA	5300 BLAIRS FOREST BLVD NE	CEDAR RAPIDS	IA	52402-8833	(319)294-3780	(319)294-3781	LINN
2232 LOWE'S OF S. DEKALB-LITHONIA, GA	5375 FAIRINGTON ROAD	LITHONIA	GA	30038-1176	(678)518-7560	(678)518-7561	DEKALB
2233 LOWE'S OF STONY BROOK, NY	2150 NESCONSET HIGHWAY	STONY BROOK	NY	11790	(631)406-2015	(631)406-2016	SUFFOLK
2234 LOWE'S OF LEESVILLE, LA	2200 MCRAE STREET	LEESVILLE	LA	71446-5235	(337)392-7469	(337)392-7470	VERNON PAR
2235 LOWE'S OF DECATUR, TX	1201 W. US HIGHWAY 380 BUSINESS	DECATUR	TX	76234	(940)626-3100	(940)626-3101	WISE
2236 LOWE'S OF MOUNTAIN HOME, AR	124 CHARLES BLACKBURN DRIVE	MOUNTAIN HOME	AR	72653	(870)492-1000	(870)492-1001	BAXTER
2237 LOWE'S OF MEMPHIS, TN	585 NORTH PERKINS ROAD	MEMPHIS	TN	38122-4112	(901)684-2750	(901)684-2751	SHELBY
2238 LOWE'S OF LAND O' LAKES, FL	21500 STATE RD 54	LUTZ	FL	33549	(813)345-9020	(813)345-9021	PASCO
2239 LOWE'S OF S. KNOXVILLE, TN	7520 MOUNTAIN GROVE DRIVE	KNOXVILLE	TN	37920	(865)609-3641	(865)609-3642	KNOX
2240 LOWE'S OF LAKE WALES, FL	23227 US HIGHWAY 27	LAKE WALES	FL	33859-6801	(863)734-5000	(863)734-5001	POLK
2241 LOWE'S OF PALM COAST, FL	315 CYPRESS EDGE DRIVE	PALM COAST	FL	32164	(386)585-6000	(386)585-6001	FLAGLER
2244 LOWE'S OF COLUMBIA, MD	8281 GATEWAY OVERLOOK DRIVE	ELKRIDGE	MD	21075	(443)896-0970	(443)896-0971	HOWARD
2245 LOWE'S OF N.E. LOUISVILLE, KY	4930 NORTON HEALTHCARE BLVD	LOUISVILLE	KY	40241-2831	(502)420-1452	(502)420-1453	JEFFERSON
2246 LOWE'S OF S. PARKERSBURG, WV	2 WALTON DRIVE	PARKERSBURG	WV	26101-8652	(304)489-4370	(304)489-4371	WOOD
2247 LOWE'S OF BETHEL PARK, PA	5775 BAPTIST ROAD	BETHEL PARK	PA	15102	(412)212-2000	(412)212-2001	ALLEGHENY
2248 LOWE'S OF SEAFORD, DE	22880 SUSSEX HIGHWAY	SEAFORD	DE	19973-5861	(302)536-4000	(302)536-4001	SUSSEX
2249 LOWE'S OF CLARKSTOWN, NY	100 OVERLOOK BOULEVARD	NANUET	NY	10954	(845)351-3500	(845)351-3501	ROCKLAND
2250 LOWE'S OF POTSDAM, NY	61 COUNTRY LANE	POTSDAM	NY	13676	(315)268-6960	(315)268-6961	ST. LAWREN
2251 LOWE'S OF DAPHNE, AL	29645 FREDERICK BOULEVARD	DAPHNE	AL	36526	(251)621-7620	(251)621-7621	BALDWIN
2252 LOWE'S OF STROUDSBURG, PA	5027 WINDSOR DRIVE	BARTONSVILLE	PA	18321-1762	(570)213-6040	(570)213-6041	MONROE
2253 LOWE'S OF N. LAKELAND, FL	3600 NORTH ROAD 98	LAKELAND	FL	33809-3840	(863)513-1161	(863)513-1162	POLK
2254 LOWE'S OF HIALEAH, FL	1650 WEST 37TH STREET	HIALEAH	FL	33012	(305)820-4192	(305)820-4193	DADE
2255 LOWE'S OF WEST JEFFERSON, NC	158 LOWE'S DRIVE	W. JEFFERSON	NC	28694	(336)846-1829	(336)846-1830	ASHE
2256 LOWE'S OF SURF CITY, NC	106 WILKES LN E	HAMPSTEAD	NC	28443-8074	(910)329-6952	(910)329-6953	PENDER
2257 LOWE'S OF SYLVA, NC	1716 EAST MAIN STREET	SYLVA	NC	28779-5602	(828)586-1170	(828)586-1171	JACKSON
2258 LOWE'S OF NEWARK, DE	2000 OGLETOWN ROAD	NEWARK	DE	19711-6305	(302)781-1154	(302)781-1155	NEW CASTLE
2260 LOWE'S OF MANAHAWKIN, NJ	297 ROUTE 72 WEST, SUITE 30	MANAHAWKIN	NJ	08050-2842	(609)994-9010	(609)994-9011	OCEAN
2261 LOWE'S OF S. NAPLES, FL	12730 TAMiami TRAIL EAST	NAPLES	FL	34113	(239)601-9120	(239)601-9121	COLLIER
2263 LOWE'S OF WATERFORD, CT	167 WATERFORD PARKWAY NORTH	WATERFORD	CT	06385	(860)701-2000	(860)701-2001	NEW LONDON
2265 LOWE'S OF AUGUSTA, ME	53 CROSSING WAY	AUGUSTA	ME	04330-6101	(207)620-5027	(207)620-5028	KENNEBEC
2268 LOWE'S OF W. TORRANCE, CA	2700 SKYPARK DRIVE	TORRANCE	CA	90505	(310)602-2090	(310)602-2091	LOS ANGELE
2270 LOWE'S OF ONTARIO, CA	2390 SOUTH GROVE AVENUE	ONTARIO	CA	91761	(909)969-9053	(909)969-9054	SAN BERNAR
2271 LOWE'S OF LAS VEGAS, NV	5825 SOUTH EASTERN AVENUE	LAS VEGAS	NV	89119-3057	(702)352-9090	(702)352-9091	CLARK
2272 LOWE'S OF CASA GRANDE, AZ	1436 E. FLORENCE BOULEVARD	CASA GRANDE	AZ	85122-5321	(520)836-4170	(520)836-4171	PINAL
2273 LOWE'S OF DUBLIN, CA	3750 DUBLIN BOULEVARD	DUBLIN	CA	94568	(925)241-3082	(925)241-3083	ALAMEDA
2274 LOWE'S OF CASTLE ROCK, CO	1360 NEW BEALE STREET	CASTLE ROCK	CO	80108	(720)239-0355	(720)239-0356	DOUGLAS
2275 LOWE'S OF SALT LAKE CITY, UT	1335 SOUTH 300 WEST	SALT LAKE CITY	UT	84115-5136	(801)828-1640	(801)828-1641	SALT LAKE
2277 LOWE'S OF HELENA, MT	3291 NORTH SANDERS STREET	HELENA	MT	59602-0225	(406)495-9750	(406)495-9751	LEWIS&CLAR
2278 LOWE'S OF PORTERVILLE, CA	500 WEST VANDALIA AVENUE	PORTERVILLE	CA	93257	(559)306-5000	(559)306-5001	TULARE
2279 LOWE'S OF SONORA, CA	120 OLD WARDS FERRY ROAD	SONORA	CA	95370	(209)536-6400	(209)536-6401	TUOLUMNE
2280 LOWE'S OF CENTRAL DALLAS, TX	6011 LEMMON AVENUE	DALLAS	TX	75209-5823	(214)259-0021	(214)259-0022	DALLAS
2282 LOWE'S OF E. BRANDON, FL	1515 E. BRANDON BLVD.	BRANDON	FL	33511	(813)793-9152	(813)793-9153	HILLSBOROU
2284 LOWE'S OF BROOKLYN - KINGS PLAZA,	15602 AVENUE U	BROOKLYN	NY	11234	(718)758-2910	(718)758-2911	KINGS
2288 LOWE'S OF WALLINGFORD, CT	1094 NORTH COLONY ROAD	WALLINGFORD	CT	06492-1728	(203)626-4300	(203)626-4301	NEW HAVEN

2289 LOWE'S OF ONEIDA, NY	1200 LOWE'S DRIVE	ONEIDA	NY	13421	(315)366-3100	(315)366-3101	MADISON
2291 LOWE'S OF BREWER, ME	15 ARISTA DRIVE	BREWER	ME	04412	(207)299-9039	(207)299-9040	PENOBSCOT
2293 LOWE'S OF LEHI, UT	242 NORTH 1200 EAST	LEHI	UT	84043	(801)768-6020	(801)768-6021	UTAH
2294 LOWE'S OF MENIFEE, CA	30472 HAUN ROAD	MENIFEE	CA	92584	(951)723-1930	(951)723-1931	RIVERSIDE
2295 LOWE'S OF BUCKEYE, AZ	700 SOUTH WATSON ROAD	BUCKEYE	AZ	85326	(623)474-5015	(623)474-5800	MARICOPA
2296 LOWE'S OF RIVERTON, UT	12462 S CREEK MEADOW ROAD	RIVERTON	UT	84065	(801)790-5920	(801)790-5921	SALT LAKE
2300 LOWE'S OF S. SAINT LOUIS, MO	932 LOUGHBOROUGH AVENUE	SAINT LOUIS	MO	63111-2619	(314)450-2140	(314)450-2141	ST LOUIS C
2301 LOWE'S OF CHICAGO (83RD & STEWART)	8411 SOUTH HOLLAND ROAD	CHICAGO	IL	60620	(773)952-5000	(773)952-5001	COOK
2302 LOWE'S OF BELLEVILLE, IL	2501 GREENMOUNT COMMONS	BELLEVILLE	IL	62221-6739	(618)239-3908	(618)239-3909	SAINTCLAIR
2303 LOWE'S OF ARNOLD, MO	920 ARNOLD COMMONS DR	ARNOLD	MO	63010-2166	(636)212-6000	(636)212-6001	JEFFERSON
2304 LOWE'S OF CHICAGO (79TH & CICERO),	7971 SOUTH CICERO	CHICAGO	IL	60652	(773)306-7100	(773)306-7101	COOK
2305 LOWE'S OF ROCHESTER HILLS, MI	3277 SOUTH ROCHESTER ROAD	ROCHESTER HILLS	MI	48307-5043	(248)237-9000	(248)237-9001	OAKLAND
2308 LOWE'S OF OSHKOSH, WI	1075 NORTH WASHBURN STREET	OSHKOSH	WI	54904-7761	(920)232-7423	(920)232-7424	WINNEBAGO
2309 LOWE'S OF WAUWATOSA, WI	12000 WEST BURLEIGH	WAUWATOSA	WI	53222-3113	(414)257-4159	(414)257-4160	MILWAUKEE
2310 LOWE'S OF MACHESNEY PARK, IL	9700 NORTH ALPINE ROAD	MACHESNEY PARK	IL	61115-1663	(815)654-5130	(815)654-5134	WINNEBAGO
2311 LOWE'S OF LAKE ST. LOUIS, MO	6302 RONALD REAGAN DRIVE	LAKE SAINT LOUIS	MO	63367-2670	(636)561-5914	(636)561-5915	ST CHARLES
2312 LOWE'S OF MADISON HEIGHTS, MI	434 WEST TWELVE MILE	MADISON HEIGHTS	MI	48071-2420	(248)629-3541	(248)629-3542	OAKLAND
2313 LOWE'S OF W. ST. PAUL, MN	1795 ROBERT ST S	WEST ST PAUL	MN	55118-3934	(763)367-4139	(763)367-4140	DAKOTA
2314 LOWE'S OF REPUBLIC, MO	1225 US HIGHWAY 60 EAST	REPUBLIC	MO	65738-1248	(417)233-9030	(417)233-9031	GREENE
2315 LOWE'S OF OAK PARK HEIGHTS, MN	5888 NOVA SCOTIA AVENUE NORTH	OAK PARK HEIGHT	MN	55082	(651)275-9910	(651)275-9911	WASHINGTON
2318 LOWE'S OF LUDINGTON, MI	4460 WEST US 10	LUDINGTON	MI	49431-9678	(231)480-5100	(231)480-5101	MASON
2319 LOWE'S OF BEECH GROVE, IN	4444 SOUTH EMERSON AVENUE	INDIANAPOLIS	IN	46203-5960	(317)405-0221	(317)405-0222	MARION
2321 LOWE'S OF LITTLETON, NH	1037 MEADOW STREET	LITTLETON	NH	03561-3616	(603)259-5039	(603)259-5040	GRAFTON
2322 LOWE'S OF GILFORD, NH	1407 LAKESHORE ROAD	GILFORD	NH	03249-2264	(603)556-6032	(603)556-6033	BELKNAP
2326 LOWE'S OF LLOYD, NY	650 ROUTE 299	HIGHLAND	NY	12528-2848	(845)834-5000	(845)834-5001	ULSTER
2327 LOWE'S OF DERBY, CT	496 NEW HAVEN AVENUE	DERBY	CT	06418	(203)446-0080	(203)446-0081	NEW HAVEN
2328 LOWE'S OF PATERSON, NJ	265 MCLEAN BOULEVARD	PATERSON	NJ	07504-1235	(973)341-8102	(973)341-8103	PASSAIC
2330 LOWE'S OF MIRA LOMA, CA	6413 PATS RANCH ROAD	MIRA LOMA	CA	91752	(951)256-9034	(951)256-9035	RIVERSIDE
2331 LOWE'S OF CARLSBAD, CA	2515 PALOMAR AIRPORT RD	CARLSBAD	CA	92011-1510	(760)331-0195	(760)111-1111	SAN DIEGO
2333 LOWE'S OF HIBBING, MN	12025 HIGHWAY 169 W	HIBBING	MN	55746-3022	(218)262-7460	(218)262-7461	ST. LOUIS
2334 LOWE'S OF TURLOCK, CA	3303 ENTERTAINMENT WAY	TURLOCK	CA	95380-8437	(209)656-3020	(209)656-3021	STANISLAUS
2335 LOWE'S OF MARTELL, CA	12071 INDUSTRY BLVD	JACKSON	CA	95642	(209)223-6140	(209)223-6141	AMADOR
2336 LOWE'S OF IWILEI - HONOLULU, HI	411 PACIFIC STREET	HONOLULU	HI	96817-5066	(808)528-9370	(808)528-9371	HONOLULU
2338 LOWE'S OF WESTERN HILLS, OH	6150 HARRISON ROAD	CINCINNATI	OH	45247	(513)598-7050	(513)598-7051	HAMILTON
2339 LOWE'S OF STRONGSVILLE, OH	9149 PEARL ROAD	STRONGSVILLE	OH	44136-1401	(440)239-2630	(440)239-2631	CUYAHOGA
2340 LOWE'S OF N.W. WICHITA, KS	2626 NORTH MAIZE ROAD	WICHITA	KS	67205	(316)206-1030	(316)206-1031	SEDGWICK
2341 LOWE'S OF RANCHO CORDOVA, CA	3251 ZINFANDEL DRIVE	RANCHO CORDOVA	CA	95670	(916)267-2850	(916)267-2851	SACRAMENTO
2343 LOWE'S OF HILLSBORO, OH	107 CAREYTOWN RD	HILLSBORO	OH	45133-9591	(937)840-3030	(937)840-3031	HIGHLAND
2344 LOWE'S OF PASCO, WA	4520 N ROAD 68	PASCO	WA	99301-9583	(509)546-7600	(509)546-7601	FRANKLIN
2345 LOWE'S OF N.E. LEXINGTON, KY	2300 GREY LAG WAY	LEXINGTON	KY	40509-2477	(859)543-4300	(859)543-4301	FAYETTE
2346 LOWE'S OF FEDERAL WAY, WA	35425 ENCHANTED PARKWAY SOUT	FEDERAL WAY	WA	98003	(206)651-9219	(206)651-9220	KING
2348 LOWE'S OF CENTRAL CHARLOTTE, NC	217 IVERSON WAY	CHARLOTTE	NC	28203	(704)335-5021	(704)335-5022	MECKLENBUR
2349 LOWE'S OF ST. LUCIE WEST, FL	701 NW ST LUCIE BLVD	PORT ST LUCIE	FL	34986	(772)204-7160	(772)204-7161	ST LUCIE
2350 LOWE'S OF WAVELAND, MS	9020 HIGHWAY 603	WAVELAND	MS	39576-2660	(228)463-8788	(228)463-8789	HANCOCK
2351 LOWE'S OF INDIAN HARBOUR BEACH, FL	1934 HIGHWAY A1A	INDIAN HARBOUR	FL	32937-3523	(321)779-7960	(321)779-7961	BREVARD
2352 LOWE'S OF CHARLOTTE - NORTHLAKE	10275 PERIMETER PARKWAY	CHARLOTTE	NC	28216	(704)501-4420	(704)501-4421	MECKLENBUR

2354 LOWE'S OF LA PLATA, MD	300 ROSEWICK ROAD	LA PLATA	MD	20646	(301)539-7960	(301)539-7961	CHARLES
2355 LOWE'S OF STATE COLLEGE, PA	104 VALLEY VISTA DRIVE	STATE COLLEGE	PA	16803-1141	(814)321-9130	(814)321-9131	CENTRE
2356 LOWE'S OF RICHLAND COUNTY, SC	10106 TWO NOTCH ROAD	COLUMBIA	SC	29223-4383	(803)699-6000	(803)699-6001	RICHLAND
2357 LOWE'S OF N. HAGERSTOWN, MD	12809 SHANK FARM WAY	HAGERSTOWN	MD	21742	(240)313-7129	(240)313-7130	WASHINGTON
2358 LOWE'S OF GAFFNEY, SC	1601 WEST FLOYD BAKER BLVD	GAFFNEY	SC	29341-1255	(864)206-7932	(864)206-7933	CHEROKEE
2360 LOWE'S OF N. TAMPA, FL	12901 N. DALE MABRY HIGHWAY	TAMPA	FL	33618	(813)313-1321	(813)313-1322	HILLSBOROU
2361 LOWE'S OF W. CAPE CORAL, FL	285 SW 25TH LANE	CAPE CORAL	FL	33914-4425	(239)458-6440	(239)458-6441	LEE
2362 LOWE'S OF ESTERO, FL	10070 ESTERO TOWN COMMONS PL	ESTERO	FL	33928-3488	(239)494-9000	(239)494-9001	LEE
2363 LOWE'S OF POINCIANA, FL	4420 PLEASANT HILL ROAD	KISSIMMEE	FL	34746	(407)452-1100	(407)452-1101	OSCEOLA
2364 LOWE'S OF DELTONA, FL	2170 HOWLAND BOULEVARD	DELTONA	FL	32738	(386)960-9031	(386)960-9032	VOLUSIA
2365 LOWE'S OF N.E. GAINESVILLE, FL	2564 N.W. 13TH STREET	GAINESVILLE	FL	32609	(352)367-8900	(352)367-8901	ALACHUA
2366 LOWE'S OF EVANS, GA	4305 WASHINGTON ROAD	EVANS	GA	30809-3057	(706)868-4112	(706)868-4113	COLUMBIA
2367 LOWE'S OF PANAMA CITY BEACH, FL	11751 PANAMA CITY BEACH PKWY	PANAMA CITY BEA	FL	32407-2507	(850)636-3920	(850)636-3921	BAY
2368 LOWE'S OF N. CONCORD, NC	3025 DALE EARNHARDT BLVD	KANNAPOLIS	NC	28083-1406	(704)720-9810	(704)720-9811	CABARRUS
2369 LOWE'S OF W. JACKSON, MS	2250 GREENWAY DRIVE	JACKSON	MS	39204-3201	(601)923-4448	(601)923-4449	HINDS
2370 LOWE'S OF N. HICKORY, NC	1450 2ND STREET NE	HICKORY	NC	28601-2553	(828)304-6420	(828)304-6421	CATAWBA
2371 LOWE'S OF CYPRESS, TX	14128 CYPRESS-ROSEHILL ROAD	CYPRESS	TX	77429-3474	(281)213-1500	(281)213-1501	HARRIS
2372 LOWE'S OF SAUGUS, MA	1500 BROADWAY	SAUGUS	MA	01906-4294	(781)417-1027	(781)417-1028	ESSEX
2374 LOWE'S OF N. CONWAY, NH	32 MOUNTAIN VALLEY BOULEVARD	CONWAY	NH	03818	(603)733-3036	(603)733-3037	CARROLL
2375 LOWE'S OF HUDSON, MA	6 HIGHLAND COMMON EAST	HUDSON	MA	01749	(978)568-3300	(978)568-3301	MIDDLESEX
2376 LOWE'S OF WAREHAM, MA	2421 CRANBERRY HWY, STE. 100	WAREHAM	MA	02571-5022	(774)678-6000	(774)678-6001	PLYMOUTH
2378 LOWE'S OF W. PHILADELPHIA, PA	1500 NORTH 50TH STREET	PHILADELPHIA	PA	19131	(215)796-6640	(215)796-6641	PHILADELPH
2379 LOWE'S OF CLAY, NY	3856 STATE ROUTE 31	LIVERPOOL	NY	13090	(315)652-1200	(315)652-1201	ONONDAGA
2380 LOWE'S OF SYRACUSE, NY	131 SIMON DRIVE	SYRACUSE	NY	13224-2350	(315)350-2801	(315)350-2802	ONONDAGA
2382 LOWE'S OF SALEM, NH	541 SOUTH BROADWAY	SALEM	NH	03079-4499	(603)681-4218	(603)681-4219	ROCKINGHAM
2383 LOWE'S OF CROMWELL, CT	90 BERLIN ROAD	CROMWELL	CT	06416-2603	(860)894-3800	(860)894-3801	MIDDLESEX
2384 LOWE'S OF FRAMINGHAM, MA	350 COCHITUATE ROAD	FRAMINGHAM	MA	01701-4656	(508)309-1183	(508)309-1184	MIDDLESEX
2385 LOWE'S OF SAYRE, PA	2151 ELMIRA STREET	SAYRE	PA	18840-2658	(570)731-2000	(570)731-2001	BRADFORD
2386 LOWE'S OF WARE, MA	348 PALMER ROAD	WARE	MA	01082	(413)277-4000	(413)277-4001	HAMPSHIRE
2388 LOWE'S OF SANFORD, ME	1900 MAIN STREET	SANFORD	ME	04073	(207)459-3166	(207)459-3167	YORK
2389 LOWE'S OF VOORHEES, NJ	144 ROUTE 73	VOORHEES	NJ	08043	(856)719-6949	(856)719-6950	CAMDEN
2391 LOWE'S OF S. NASHUA, NH	143 DANIEL WEBSTER HIGHWAY	NASHUA	NH	03060-5234	(603)521-9950	(603)521-9951	HILLSBOROU
2393 LOWE'S OF PLAINVILLE, MA	201 WASHINGTON STREET	PLAINVILLE	MA	02762	(508)809-2912	(508)809-2913	NORFOLK
2395 LOWE'S OF TORRINGTON, CT	420 WINSTED ROAD	TORRINGTON	CT	06790	(860)618-4273	(860)618-4274	LITCHFIELD
2396 LOWE'S OF KILLINGLY, CT	1150 KILLINGLY COMMONS DRIVE	DAYVILLE	CT	06241	(860)412-2000	(860)412-2001	WINDHAM
2397 LOWE'S OF N. WARWICK, RI	555 GREENWICH AVENUE	WARWICK	RI	02886	(401)287-3232	(401)287-3233	KENT
2399 LOWE'S OF NORWICH, NY	5411 STATE HIGHWAY 12	NORWICH	NY	13815-3202	(607)334-1300	(607)334-1301	CHENANGO
2400 LOWE'S OF HERKIMER, NY	182 LOWES BOULEVARD	HERKIMER	NY	13350	(315)867-5520	(315)867-5521	HERKIMER
2401 LOWE'S OF OGDENSBURG, NY	2001 FORD STREET EXTENSION	OGDENSBURG	NY	13669-1918	(315)394-1130	(315)394-1131	ST LAWRENC
2402 LOWE'S OF MANTUA TOWNSHIP, NJ	611 WOODBURY GLASSBORO ROAD	SEWELL	NJ	08080-2733	(856)415-5000	(856)415-5001	GLOUCESTER
2405 LOWE'S OF AVONDALE, PA	561 HEPBURN ROAD	AVONDALE	PA	19311-1304	(610)806-9033	(610)806-9034	CHESTER
2407 LOWE'S OF SCARBOROUGH, ME	1000 GALLERY BOULEVARD	SCARBOROUGH	ME	04074	(207)883-1309	(207)883-1310	CUMBERLAND
2409 LOWE'S OF W. YORK, PA	1175 CARLISLE ROAD	YORK	PA	17404	(717)676-4050	(717)676-4051	YORK
2411 LOWE'S OF RICHLAND TOWNSHIP, PA	700 GRANDVIEW CROSSING ROAD	GIBSONIA	PA	15044	(724)444-1200	(724)444-1201	ALLEGHENY
2412 LOWE'S OF EDWARDSVILLE, PA	50 WEST SIDE MALL	EDWARDSVILLE	PA	18704-3105	(570)285-6000	(570)285-6001	LUZERNE
2414 LOWE'S OF POCOMOKE CITY, MD	275 NEWTOWN BOULEVARD	POCOMOKE CITY	MD	21851-2705	(443)437-2000	(443)437-2001	WORCESTER

2417 LOWE'S OF SCOTT TOWNSHIP, PA	2100 WASHINGTON PIKE	CARNEGIE	PA	15106	(412)200-3101	(412)200-3102	ALLEGHENY
2418 LOWE'S OF RUSTON, LA	809 MORRISON DRIVE	RUSTON	LA	71270	(318)513-6516	(318)513-6517	LINCOLN PR
2419 LOWE'S OF LITTLETON, CO	5095 SOUTH SANTA FE DRIVE	LITTLETON	CO	80120-1038	(720)587-1065	(720)587-1066	ARAPAHOE
2420 LOWE'S OF RENTON, WA	1000 GARDEN AVE N	RENTON	WA	98057-5576	(425)757-5520	(425)757-5521	KING
2421 LOWE'S OF S. PHOENIX, AZ	1950 WEST BASELINE ROAD	PHOENIX	AZ	85041	(602)323-8550	(602)323-8551	MARICOPA
2423 LOWE'S OF W. COLORADO SPRINGS, CO	4880 N NEVADA AVENUE	COLORADO SPRING	CO	80918	(719)799-4470	(719)799-4471	EL PASO
2424 LOWE'S OF N.E. BAKERSFIELD, CA	1601 COLUMBUS STREET	BAKERSFIELD	CA	93305-2133	(661)889-9000	(661)889-9001	KERN
2428 LOWE'S OF MANCHESTER, NJ	1053 HIGHWAY 70	MANCHESTER	NJ	08759-5804	(732)408-2600	(732)408-2601	OCEAN
2429 LOWE'S OF WILMINGTON, DE	2225 HESSLER BOULEVARD	NEW CASTLE	DE	19720-6305	(302)252-3228	(302)252-3229	NEW CASTLE
2431 LOWE'S OF PARAMUS, NJ	2000 BERGEN TOWN CENTER	PARAMUS	NJ	07652	(201)527-1250	(201)527-1251	BERGEN
2432 LOWE'S OF N. WESTMINSTER, CO	13650 ORCHARD PARKWAY	WESTMINSTER	CO	80023-9254	(303)453-8040	(303)453-8041	ADAMS
2434 LOWE'S OF BROCKPORT, NY	300 OWENS ROAD	BROCKPORT	NY	14420	(585)395-6100	(585)395-6101	MONROE
2435 LOWE'S OF BROOKINGS, SD	812 25TH AVENUE	BROOKINGS	SD	57006-1758	(605)696-2730	(605)696-2731	BROOKINGS
2436 LOWE'S OF CAPE CARTERET, NC	401 WB MCLEAN DRIVE	CAPE CARTERET	NC	28584-8517	(252)764-5000	(252)764-5001	CARTERET
2437 LOWE'S OF CLERMONT, FL	1501 SANDY GROVE AVENUE	CLERMONT	FL	34711	(352)242-6960	(352)242-6961	LAKE
2438 LOWE'S OF S.W. ORLANDO, FL	16905 CAGAN CROSSINGS BLVD	CLERMONT	FL	34714	(352)241-0121	(352)242-6411	LAKE
2440 LOWE'S OF EULESS, TX	3000 STATE HIGHWAY 121	EULESS	TX	76039	(817)684-4540	(817)684-4541	TARRANT
2441 LOWE'S OF FORNEY, TX	902 E US HIGHWAY 80	FORNEY	TX	75126-8613	(972)388-2200	(972)388-2201	KAUFMAN
2442 LOWE'S OF FORT MILL, SC	1640 HIGHWAY 160 WEST	FORT MILL	SC	29708-8024	(803)396-5837	(803)396-5838	YORK
2444 LOWE'S OF HORNELL, NY	949 STATE ROUTE 36	HORNELL	NY	14843	(607)590-9962	(607)590-9963	STEUBEN
2448 LOWE'S OF PITTSBORO, NC	121 LOWE'S DRIVE	PITTSBORO	NC	27312	(919)642-4030	(919)642-4031	CHATHAM
2449 LOWE'S OF ROCHESTER, NH	160 WASHINGTON ST, SUITE 800	ROCHESTER	NH	03839-5504	(603)833-4000	(603)833-4001	STAFFORD
2450 LOWE'S OF ROCKY RIVER, OH	20639 CENTER RIDGE ROAD	ROCKY RIVER	OH	44116	(440)331-1027	(440)331-1056	CUYAHOGA
2451 LOWE'S OF S.E. HUNTSVILLE, AL	6584 US HIGHWAY 431 SOUTH	OWENS CROSS RCAL	AL	35763	(256)533-8631	(256)533-8632	MADISON
2453 LOWE'S OF SPRINGVILLE, NY	440 SOUTH CASCADE DRIVE	SPRINGVILLE	NY	14141-9779	(716)592-5870	(716)592-5871	ERIE
2457 LOWE'S OF AUBURNDALE, FL	2301 US HIGHWAY 92 WEST	AUBURNDALE	FL	33823	(863)551-3070	(863)551-3071	POLK
2458 LOWE'S OF PULASKI COUNTY, VA	6115 LOWES DRIVE	RADFORD	VA	24141-8995	(540)633-7000	(540)633-7001	PULASKI
2459 LOWE'S OF CHILLICOTHE, MO	100 WEST BUSINESS 36	CHILLICOTHE	MO	64601	(660)707-4840	(660)707-4841	LIVINGSTON
2460 LOWE'S OF E. PADUCAH, KY	3131 IRVIN COBB DRIVE	PADUCAH	KY	42003-0308	(270)444-5520	(270)444-5521	MCCRACKEN
2462 LOWE'S OF LIVE OAK, FL	208 72ND TRCE NE	LIVE OAK	FL	32064-4842	(386)330-5760	(386)330-5761	SUWANNEE
2464 LOWE'S OF GOOSE CREEK, SC	520 SAINT JAMES AVENUE	GOOSE CREEK	SC	29445	(843)820-1070	(843)820-1071	BERKELEY
2465 LOWE'S OF BLAINE, MN	11651 ULYSSES ST NE	BLAINE	MN	55434-3941	(763)367-1120	(763)367-1121	ANOKA
2466 LOWE'S OF SIOUX FALLS, SD	4601 W. 26TH STREET	SIOUX FALLS	SD	57106-3530	(605)759-9000	(605)759-9001	MINNEHAHA
2468 LOWE'S OF HARLINGEN, TX	4705 SOUTH EXPRESSWAY 77/83	HARLINGEN	TX	78550	(956)365-0200	(956)365-0201	CAMERON
2470 LOWE'S OF CENTRAL NEW ORLEANS, LA	2501 ELYSIAN FIELDS AVENUE	NEW ORLEANS	LA	70117-7937	(504)948-8568	(504)948-8569	ORLEANS
2471 LOWE'S OF BRYANT, AR	2330 NORTH REYNOLDS ROAD	BRYANT	AR	72022	(501)213-2000	(501)213-2001	SALINE
2472 LOWE'S OF N. JACKSONVILLE, FL	13125 CITY SQUARE DRIVE	JACKSONVILLE	FL	32218-7219	(904)696-4063	(904)696-4064	DUVAL
2473 LOWE'S OF TULARE, CA	1145 E PROSPERITY AVENUE	TULARE	CA	93274-8030	(559)366-5000	(559)366-5001	TULARE
2474 LOWE'S OF SPRING HILL, TN	2000 BELSHIRE WAY	SPRING HILL	TN	37174	(615)302-4140	(615)302-4141	WILLIAMSON
2476 LOWE'S OF MORGANTOWN, PA	340 CROSSING BOULEVARD	ELVERSON	PA	19520-9071	(610)913-3100	(610)913-3101	BERKS
2477 LOWE'S OF N.E. LAS VEGAS, NV	2465 N NELLIS BOULEVARD	LAS VEGAS	NV	89115-4512	(702)352-1836	(702)352-1837	CLARK
2478 LOWE'S OF S. WARNER ROBINS, GA	1109 HIGHWAY 96	KATHLEEN	GA	31047-2110	(478)988-5160	(478)988-5161	HOUSTON
2479 LOWE'S OF BRIGHTON, CO	4980 EAST BROMLEY LANE	BRIGHTON	CO	80601-7824	(303)498-5000	(303)498-5001	ADAMS
2480 LOWE'S OF SAN ANTONIO, TX	18303 RIM DRIVE	SAN ANTONIO	TX	78257	(210)558-1730	(210)558-1731	BEXAR
2481 LOWE'S OF ESCONDIDO, CA	620 WEST MISSION AVENUE	ESCONDIDO	CA	92025-1611	(760)484-5113	(760)484-5114	SAN DIEGO
2483 LOWE'S OF CATSKILL, NY	60 CATSKILL COMMONS	CATSKILL	NY	12414-1755	(518)943-6330	(518)943-6331	GREENE

2484 LOWE'S OF E. BATON ROUGE, LA	1777 MILLERVILLE ROAD	BATON ROUGE	LA	70816-1348	(225)273-7200	(225)273-7201	E BATON RO
2485 LOWE'S OF EDINBURG, TX	2802 W. UNIVERISTY DRIVE	EDINBURG	TX	78539	(956)289-4230	(956)289-4231	HIDALGO
2486 LOWE'S OF BUCHANAN, WI	W3255 VAN ROY ROAD	APPLETON	WI	54915	(920)636-2782	(920)636-2783	OUTAGAMIE
2487 LOWE'S OF MILAN, TN	15471 SOUTH FIRST STREET	MILAN	TN	38358	(731)686-0028	(731)686-0029	GIBSON
2488 LOWE'S OF NORTHPORT, AL	5703 MCFARLAND BLVD	NORTHPORT	AL	35476-3538	(205)330-4613	(205)330-4614	TUSCALOOSA
2489 LOWE'S OF CAMDEN COUNTY, GA	1410 BOONE AVENUE EXT E	KINGSLAND	GA	31548-6588	(912)673-1610	(912)673-1611	CAMDEN
2490 LOWE'S OF MAYFIELD, KY	1208C PARIS ROAD	MAYFIELD	KY	42066-1981	(270)251-6365	(270)251-6366	GRAVES
2491 LOWE'S OF SILOAM SPRINGS, AR	3499 HIGHWAY 412 E	SILOAM SPRINGS	AR	72761-8616	(479)549-9923	(479)549-9924	BENTON
2496 LOWE'S OF THOMASTON, ME	164 NEW COUNTY ROAD	THOMASTON	ME	04861	(207)226-4036	(207)226-4037	KNOX
2497 LOWE'S OF MAYSVILLE, KY	314 EAST MAPLE LEAF ROAD	MAYSVILLE	KY	41056-9075	(606)759-3660	(606)759-3661	MASON
2499 LOWE'S OF N. LINCOLN, CA	51 LINCOLN BLVD.	LINCOLN	CA	95648	(916)644-4030	(916)644-4031	PLACER
2500 LOWE'S OF BRIMFIELD TOWNSHIP, OH	218 NICHOLAS WAY	KENT	OH	44240	(330)677-3040	(330)677-3041	PORTAGE
2501 LOWE'S OF FARMINGTON, NM	5451 PINON HILLS BLVD	FARMINGTON	NM	87402-4445	(505)599-0200	(505)599-0201	SAN JUAN
2502 LOWE'S OF LANCASTER, CA	730 WEST AVENUE K	LANCASTER	CA	93534-6001	(661)341-9000	(661)341-9001	LOS ANGELE
2503 LOWE'S OF ALTOONA, IA	3610 8TH STREET SW	ALTOONA	IA	50009	(515)967-9800	(515)967-9801	POLK
2504 LOWE'S OF DERBY, KS	424 WEST PATRIOT AVENUE	DERBY	KS	67037	(316)206-0000	(316)206-0001	SEDGWICK
2505 LOWE'S OF MURPHY, NC	198 BULLDOG DRIVE	MURPHY	NC	28906-8802	(828)835-4660	(828)835-4661	CHEROKEE
2506 LOWE'S OF ARANSAS PASS, TX	150 SOUTH FM 1069	ARANSAS PASS	TX	78336-6000	(361)226-2000	(361)226-2001	SAN PATRIC
2507 LOWE'S OF LEWISBURG, WV	258 GATEWAY BOULEVARD	LEWISBURG	WV	24901-1173	(304)647-6120	(304)647-6121	GREENBRIER
2508 LOWE'S OF S. ANTIOCH, CA	5503 LONE TREE WAY	ANTIOCH	CA	94531	(925)779-4560	(925)779-4561	CONTRA COS
2509 LOWE'S OF ELIZABETHTON, TN	925 PATRIOT DRIVE	ELIZABETHTON	TN	37643-2957	(423)547-1340	(423)547-1341	CARTER
2510 LOWE'S OF ESPANOLA, NM	407 LOWDERMILK LANE	ESPANOLA	NM	87532-8123	(505)367-1900	(505)367-1901	RIO ARRIBA
2511 LOWE'S OF SIDNEY, OH	2700 MICHIGAN STREET	SIDNEY	OH	45365-9007	(937)498-8400	(937)498-8401	SHELBY
2512 LOWE'S OF WASILLA, AK	2561 EAST SUN MOUNTAIN AVE	WASILLA	AK	99654-7345	(907)352-3100	(907)352-3101	MATANUSKA
2513 LOWE'S OF S.W. AUSTIN, TX	6400 BRODIE LANE	AUSTIN	TX	78745-4624	(512)895-5560	(512)895-5561	TRAVIS
2514 LOWE'S OF AUBURN, ME	650 TURNER STREET	AUBURN	ME	04210-5254	(207)514-2300	(207)514-2301	ANDROSCOGG
2516 LOWE'S OF FLOWER MOUND, TX	6200 LONG PRAIRIE ROAD	FLOWER MOUND	TX	75028	(972)318-6500	(972)318-6501	DENTON
2517 LOWE'S OF MEBANE, NC	200 LOWES BOULEVARD	MEBANE	NC	27302	(919)304-9401	(919)304-9402	ALAMANCE
2518 LOWE'S OF OWATONNA, MN	1280 21ST AVENUE NW	OWATONNA	MN	55060-1397	(507)446-4900	(507)446-4901	STEELE
2519 LOWE'S OF STARKVILLE, MS	882 HIGHWAY 12 WEST	STARKVILLE	MS	39759-3570	(662)320-7746	(662)320-7747	OKTIBBEHA
2520 LOWE'S OF NEWBERRY, SC	2911 MAIN STREET	NEWBERRY	SC	29108-4135	(803)405-7061	(803)405-7062	NEWBERRY
2521 LOWE'S OF BRENHAM, TX	2750 HIGHWAY 36 SOUTH	BRENHAM	TX	77833-9614	(979)337-6000	(979)337-6001	WASHINGTON
2522 LOWE'S OF LAWRENCEBURG, IN	970 W. EADS PARKWAY	LAWRENCEBURG	IN	47025-1168	(812)532-2400	(812)532-2401	DEARBORN
2523 LOWE'S OF FRANKLIN, IN	2219 N. MORTON STREET	FRANKLIN	IN	46131-9736	(317)346-3400	(317)346-3401	JOHNSON
2524 LOWE'S OF GREENVILLE, OH	1550 WAGNER AVENUE	GREENVILLE	OH	45331-9437	(937)547-2400	(937)547-2401	DARKE
2525 LOWE'S OF ALABASTER, AL	235 COLONIAL PROMENADE PKWY	ALABASTER	AL	35007	(205)685-4060	(205)685-4063	SHELBY
2526 LOWE'S OF AMHERST, NH	124 ROUTE 101A, UNIT 15	AMHERST	NH	03031-2210	(603)521-9241	(603)521-9242	HILLSBOROU
2527 LOWE'S OF APACHE JUNCTION, AZ	1229 S. ELLSWORTH ROAD	MESA	AZ	85209	(480)373-2440	(480)373-2441	MARICOPA
2528 LOWE'S OF APPLE VALLEY, CA	12189 APPLE VALLEY ROAD	APPLE VALLEY	CA	92308-6702	(760)961-3000	(760)961-3001	SAN BERNAR
2529 LOWE'S OF ARLINGTON HEIGHTS, IL	990 WEST ALGONQUIN ROAD	ARLINGTON HEIGHTS	IL	60005	(847)637-4240	(847)637-4241	COOK
2530 LOWE'S OF BARDSTOWN, KY	3790 EAST JOHN ROWAN BLVD.	BARDSTOWN	KY	40004	(502)349-7482	(502)349-7483	NELSON
2531 LOWE'S OF BARTOW, FL	425 EAST VAN FLEET DRIVE	BARTOW	FL	33830-3835	(863)519-4000	(863)519-4001	POLK
2532 LOWE'S OF BIG RAPIDS, MI	21555 PERRY AVENUE	BIG RAPIDS	MI	49307	(231)580-2000	(231)580-2001	MECOSTA
2533 LOWE'S OF BISMARCK, ND	1401 W CENTURY AVE	BISMARCK	ND	58503-0939	(701)934-9000	(701)934-9001	BURLEIGH
2534 LOWE'S OF BLYTHEVILLE, AR	3790 EAST MAIN STREET	BLYTHEVILLE	AR	72315	(870)776-6000	(870)776-6001	MISSISSIPP
2535 LOWE'S OF BOLINGBROOK, IL	245 SOUTH WEBER ROAD	BOLINGBROOK	IL	60490	(630)343-3000	(630)343-3001	WILL

2536 LOWE'S OF BRUNSWICK, ME	250 BATH ROAD	BRUNSWICK	ME	04011	(207)373-7016	(207)373-7017	CUMBERLAND
2537 LOWE'S OF CAMDEN, DE	516 WALMART DRIVE	CAMDEN	DE	19934	(302)697-0700	(302)697-0701	KENT
2538 LOWE'S OF CAMILLUS, NY	5377 W GENESEE STREET	CAMILLUS	NY	13031	(315)350-2220	(315)350-2221	ONONDAGA
2539 LOWE'S OF CENTRAL ALBUQUERQUE, NM	2001 12TH STREET NW	ALBUQUERQUE	NM	87104-2301	(505)349-2462	(505)349-2463	BERNALILLO
2540 LOWE'S OF CENTRAL OKLAHOMA CITY, OK	3801 NORTH MAY ROAD	OKLAHOMA CITY	OK	73112	(405)246-1200	(405)246-1201	OKLAHOMA
2541 LOWE'S OF CICERO, NY	5701 EAST CIRCLE DRIVE	CICERO	NY	13039-8638	(315)350-8961	(315)350-8962	ONONDAGA
2542 LOWE'S OF CLARKSVILLE, IN	1350 VETERANS PARKWAY	CLARKSVILLE	IN	47129-7745	(812)258-3100	(812)258-3101	CLARK
2543 LOWE'S OF COLLIERSVILLE, TN	425 NEW BYHALIA ROAD	COLLIERSVILLE	TN	38017-3749	(901)316-4000	(901)316-4001	SHELBY
2544 LOWE'S OF DANBURY, CT	67 EAGLE ROAD	DANBURY	CT	06810-4025	(203)546-6962	(203)546-6963	FAIRFIELD
2545 LOWE'S OF DELAVAN, WI	2015 E. GENEVA STREET	DELAVAN	WI	53115-2038	(262)740-2728	(262)740-2729	WALWORTH
2546 LOWE'S OF E. FORT WORTH, TX	1111 EASTCHASE PARKWAY	FT. WORTH	TX	76120	(817)276-5700	(817)276-5701	TARRANT
2547 LOWE'S OF E. PALMDALE, CA	37080 47TH STREET EAST	PALMDALE	CA	93552-4449	(661)533-9900	(661)533-9901	LOS ANGELES
2548 LOWE'S OF E. SPARTANBURG, SC	2079 EAST MAIN STREET	SPARTANBURG	SC	29307-1430	(864)596-4770	(864)596-4771	SPARTANBURG
2550 LOWE'S OF EL CENTRO, CA	2053 NORTH IMPERIAL AVENUE	EL CENTRO	CA	92243-1324	(760)337-6700	(760)337-6701	IMPERIAL
2551 LOWE'S OF EPPING, NH	36 FRESH RIVER ROAD	EPPING	NH	03042-2222	(603)693-3000	(603)693-3001	ROCKINGHAM
2552 LOWE'S OF FLEMINGTON - RARITAN, NJ	150 ROUTE 31	FLEMINGTON	NJ	08822	(908)788-4470	(908)788-4471	HUNTERDON
2553 LOWE'S OF FLOWOOD, MS	120 RIDGE WAY	FLOWOOD	MS	39232-3302	(601)992-8475	(601)992-8476	RANKIN
2554 LOWE'S OF FRANKLIN, WI	7027 SOUTH 27TH STREET	FRANKLIN	WI	53132-8331	(414)281-2840	(414)281-3945	MILWAUKEE
2555 LOWE'S OF FRONT ROYAL, VA	80 RIVERTON COMMONS DRIVE	FRONT ROYAL	VA	22630	(540)305-2030	(540)305-2031	WARREN
2556 LOWE'S OF SANTA FE, NM	3458 ZAFARANO ROAD	SANTA FE	NM	87507	(505)819-4080	(505)819-4081	SANTA FE
2557 LOWE'S OF HAPPY VALLEY, AZ	2501 W. HAPPY VALLEY RD, BDG 40	PHOENIX	AZ	85085-3702	(623)445-9840	(623)445-9841	MARICOPA
2558 LOWE'S OF HENDERSON, KY	2190 US HIGHWAY 60 EAST	HENDERSON	KY	42420-2443	(270)869-6500	(270)869-6501	HENDERSON
2559 LOWE'S OF HENDERSON, TX	1603 US HIGHWAY 79 SOUTH	HENDERSON	TX	75654-4507	(903)722-2000	(903)722-2001	RUSK
2560 LOWE'S OF KENOSHA, WI	6500 GREEN BAY ROAD	KENOSHA	WI	53142-2966	(262)653-8770	(262)653-8771	KENOSHA
2561 LOWE'S OF KENT-MIDWAY, WA	24050 PACIFIC HIGHWAY SOUTH	KENT	WA	98032-4005	(206)651-9036	(206)651-9037	KING
2562 LOWE'S OF LAKE HAVASU, AZ	4000 HIGHWAY 95N	LAKE HAVASU CITY	AZ	86404	(928)764-2120	(928)764-2121	MOHAVE
2563 LOWE'S OF LAUREL, MS	1490 HIGHWAY 15 NORTH	LAUREL	MS	39440	(601)399-4527	(601)399-4528	JONES
2564 LOWE'S OF LAURINBURG, NC	910 US 15-401 BY-PASS	LAURINBURG	NC	28352	(910)610-2365	(910)610-2366	SCOTLAND
2565 LOWE'S OF LEBANON, MO	190 HIGHWAY 32	LEBANON	MO	65536-5341	(417)588-6970	(417)588-6971	LACLEDE
2566 LOWE'S OF LEHIGHTON, PA	1204 BLAKESLEE BLVD DR. EAST	LEHIGHTON	PA	18235-8756	(570)386-1960	(570)386-1961	CARBON
2567 LOWE'S OF LITTLE ELM, TX	2773 E. ELDORADO PARKWAY	LITTLE ELM	TX	75068	(972)963-4032	(972)963-4033	DENTON
2568 LOWE'S OF LOVELAND, CO	1355 SCULPTOR DRIVE	LOVELAND	CO	80537-8929	(970)663-9910	(970)663-9911	LARIMER
2570 LOWE'S OF LYON TOWNSHIP, MI	30547 LYON CENTER DRIVE EAST	NEW HUDSON	MI	48165-8900	(248)264-3000	(248)264-3001	OAKLAND
2571 LOWE'S OF MCALESTER, OK	530 SOUTH GEORGE NIGH EXPRESS	MCALESTER	OK	74501-6711	(918)715-2000	(918)715-2001	PITTSBURG
2572 LOWE'S OF MECHANICSVILLE, VA	6425 MECHANICSVILLE TURNPIKE	MECHANICSVILLE	VA	23111	(804)417-8000	(804)417-8001	HANOVER
2573 LOWE'S OF MERIDIAN, ID	3400 N EAGLE RD	MERIDIAN	ID	83646-5707	(208)898-5220	(208)898-5221	ADA
2574 LOWE'S OF MIDWEST, OK	7151 SE 29TH STREET	MIDWEST CITY	OK	73110-5903	(405)869-8700	(405)869-8701	OKLAHOMA
2575 LOWE'S OF MOCKSVILLE, NC	1427 YADKINVILLE ROAD	MOCKSVILLE	NC	27028-1909	(336)936-2560	(336)936-2561	DAVIE
2576 LOWE'S OF MONETT, MO	925 EAST US HIGHWAY 60	MONETT	MO	65708-9215	(417)393-2000	(417)393-2001	BARRY
2577 LOWE'S OF MT. DORA, FL	18795 US HIGHWAY 441	MT. DORA	FL	32757-6741	(352)385-3600	(352)385-3601	LAKE
2578 LOWE'S OF N. COLORADO SPRINGS, CO	4252 ROYAL PINE DRIVE	COLORADO SPRINGS	CO	80920	(719)799-1400	(719)799-1401	EL PASO
2579 LOWE'S OF PORTLAND-DELTA PARK, OR	1160 N. HAYDEN MEADOWS DRIVE	PORTLAND	OR	97217-7546	(503)737-3000	(503)737-3001	MULTNOMAH
2580 LOWE'S OF NEW LENOX, IL	2480 E. LINCOLN HIGHWAY	NEW LENOX	IL	60451	(815)215-6000	(815)215-6001	WILL
2581 LOWE'S OF NICHOLASVILLE, KY	1421 KEENE ROAD	NICHOLASVILLE	KY	40356-8922	(859)881-6200	(859)881-6201	JESSAMINE
2582 LOWE'S OF OCOTILLO, AZ	4300 S. ARIZONA AVENUE	CHANDLER	AZ	85248	(480)883-2200	(480)883-2201	MARICOPA
2583 LOWE'S OF PALM DESERT, CA	35900 MONTEREY AVENUE	PALM DESERT	CA	92211-2087	(760)449-9060	(760)449-9061	RIVERSIDE

2584 LOWE'S OF PALMYRA, PA	70 NORTH LONDONDERRY SQUARE PALMYRA	PA	17078	(717)473-2030	(717)473-2031	LEBANON
2585 LOWE'S OF PETOSKEY, MI	2140 ANDERSON ROAD PETOSKEY	MI	49770-9255	(231)753-5100	(231)753-5101	EMMET
2586 LOWE'S OF PLOVER, WI	230 CROSSROADS DRIVE PLOVER	WI	54467	(715)869-9000	(715)869-9001	PORTAGE
2587 LOWE'S OF POCATELLO, ID	650 BULLOCK STREET POCATELLO	ID	83202-1928	(208)236-8900	(208)236-8901	BANNOCK
2588 LOWE'S OF ROELAND PARK, KS	4960 ROE BOULEVARD ROELAND PARK	KS	66205-1110	(913)261-1040	(913)261-1041	JOHNSON
2589 LOWE'S OF S. BEL AIR, MD	414 CONSTANT FRIENDSHIP BLVD ABINGDON	MD	21009-2566	(443)456-7080	(443)456-7081	HARFORD
2591 LOWE'S OF S. BRISTOL, TN	1340 VOLUNTEER PARKWAY BRISTOL	TN	37620-5715	(423)989-7500	(423)989-7501	SULLIVAN
2592 LOWE'S OF SHELBYVILLE, KY	544 TAYLORSVILLE ROAD SHELBYVILLE	KY	40065-8104	(502)844-2720	(502)844-2721	SHELBY
2593 LOWE'S OF SOUTH BEND, IN	250 WEST IRELAND ROAD SOUTH BEND	IN	46614-2516	(574)299-5126	(574)299-5127	ST JOSEPH
2594 LOWE'S OF SEVERN, MD	415 GEORGE CLAUSS BOULEVARD SEVERN	MD	21144	(443)883-4135	(443)883-4136	ANNE ARUND
2595 LOWE'S OF SPARTANBURG, SC	120 E. BLACKSTOCK ROAD SPARTANBURG	SC	29301-2605	(864)216-4934	(864)216-4935	SPARTANBUR
2596 LOWE'S OF THIBODAUX, LA	614 NORTH CANAL THIBODAUX	LA	70301-8070	(985)493-2874	(985)493-2875	LAFOURCHE
2597 LOWE'S OF TWIN FALLS, ID	1350 BLUE LAKES BLVD NORTH TWIN FALLS	ID	83301-3309	(208)737-4160	(208)737-4161	TWIN FALLS
2598 LOWE'S OF VAN BUREN, AR	2120 FAYETTEVILLE ROAD VAN BUREN	AR	72956-6582	(479)494-4470	(479)494-4471	CRAWFORD
2600 LOWE'S OF WARRENSBURG, MO	912 NORTH COLLEGE AVENUE WARRENSBURG	MO	64093-1277	(660)747-1001	(660)747-1002	JOHNSON
2601 LOWE'S OF WAXAHACHIE, TX	1420 NORTH HIGHWAY 77 WAXAHACHIE	TX	75165-5119	(214)399-2000	(214)399-2001	ELLIS
2602 LOWE'S OF WAYNESBORO, VA	801 LEW DEWITT BOULEVARD WAYNESBORO	VA	22980-7484	(540)946-3760	(540)946-3761	AUGUSTA
2603 LOWE'S OF XENIA, OH	126 HOSPITALITY DRIVE XENIA	OH	45385	(937)347-4000	(937)347-4001	GREENE
2604 LOWE'S OF CONCORD, CA	1935 ARNOLD INDUSTRIAL WAY CONCORD	CA	94520	(925)566-9000	(925)566-9001	CONTRA COS
2605 LOWE'S OF TUSTIN, CA	2500 PARK AVENUE TUSTIN	CA	92782	(714)913-2663	(714)913-2664	ORANGE
2606 LOWE'S OF SANDY, UT.	9291 SOUTH QUARRY BEND DRIVE SANDY	UT	84094	(801)790-5950	(801)790-5951	SALT LAKE
2607 LOWE'S OF FOUNTAIN, CO	7710 FOUNTAIN MESA ROAD FOUNTAIN	CO	80817	(719)799-2613	(719)799-2614	EL PASO
2608 LOWE'S OF BOZEMAN, MT	1731 TSCHACHE LANE BOZEMAN	MT	59718	(406)522-3240	(406)522-3241	GALLATIN
2609 LOWE'S OF NEWPORT, TN	120 EPLEY ROAD NEWPORT	TN	37821-7226	(423)613-1860	(423)613-1861	COCKE
2610 LOWE'S OF TILTON, NH	48 LOWES DRIVE TILTON	NH	03276	(603)729-2016	(603)729-2017	BELKNAP
2611 LOWE'S OF PAPILLION, NE	8707 SOUTH 71ST PLAZA PAPILLION	NE	68133	(402)516-0968	(402)516-0969	SARPY
2612 LOWE'S OF HICKSVILLE, NY	920 SOUTH BROADWAY HICKSVILLE	NY	11801-5048	(516)733-7840	(516)733-7841	NASSAU
2613 LOWE'S OF CLEARFIELD, PA	100 LOWES BOULEVARD CLEARFIELD	PA	16830-6004	(814)290-2000	(814)290-2001	CLEARFIELD
2614 LOWE'S OF WARREN, PA	2625 MARKET STREET WARREN	PA	16365	(814)313-9003	(814)313-9004	WARREN
2617 LOWE'S OF CONCORD, NH	90 FORT EDDY ROAD CONCORD	NH	03301-7404	(603)573-4101	(603)573-4102	MERRIMACK
2618 LOWE'S OF GALLATIN, TN	1301 NASHVILLE PIKE GALLATIN	TN	37066-3147	(615)230-2708	(615)230-2709	SUMNER
2619 LOWE'S OF KEIZER, OR	6225 ULALI DRIVE NE KEIZER	OR	97303	(503)304-3010	(503)304-3011	MARION
2620 LOWE'S OF MADISON, MS	128 GRANDVIEW BOULEVARD MADISON	MS	39110	(601)605-3660	(601)605-3661	MADISON
2621 LOWE'S OF MOULTRIE, GA	602 VETERAN'S PARKWAY N MOULTRIE	GA	31788-4122	(229)616-3440	(229)616-3441	COLQUITT
2622 LOWE'S OF RIDGELAND, MS	910 EAST COUNTY LINE RIDGELAND	MS	39157-1932	(601)952-1700	(601)952-1701	MADISON
2623 LOWE'S OF SPOTSYLVANIA COUNTY, VA	10101 SOUTHPOINT PARKWAY FREDERICKSBURG	VA	22407-2701	(540)369-9000	(540)369-9001	SPOTSYLVAN
2624 LOWE'S OF TAPPAHANNOCK, VA	2000 TAPPAHANNOCK BLVD TAPPAHANNOCK	VA	22560-5019	(804)443-9110	(804)443-9111	ESSEX
2625 LOWE'S OF WHEELING, WV	2801 CHAPLINE STREET WHEELING	WV	26003-4013	(304)238-2000	(304)238-2001	OHIO
2626 LOWE'S OF RAYMORE, MO	225 NORTH DEAN AVENUE RAYMORE	MO	64083	(816)348-4320	(816)348-4321	CASS
2627 LOWE'S OF MAPLE GROVE, MN	11201 FOUNTAINS DR MAPLE GROVE	MN	55369-7201	(763)488-2001	(763)488-2002	HENNEPIN
2628 LOWE'S OF SHAKOPEE, MN	4270 DEAN LAKES BOULEVARD SHAKOPEE	MN	55379-2828	(952)367-9000	(952)367-9001	SCOTT
2629 LOWE'S OF N. WINDHAM, ME	64 MANCHESTER DRIVE WINDHAM	ME	04062-6418	(207)893-4016	(207)893-4017	CUMBERLAND
2630 LOWE'S OF GLOUCESTER TOWNSHIP, NJ	485 CROSS KEYS ROAD SICKLERVILLE	NJ	08081-9749	(856)237-2030	(856)237-2031	CAMDEN
2634 LOWE'S OF WEAVERVILLE, NC	24 NORTHRIDGE COMMONS PARKWAY WEAVERVILLE	NC	28787-0323	(828)782-9020	(828)782-9021	BUNCOMBE
2636 LOWE'S OF E. LINCOLN COUNTY, NC	7144 HIGHWAY 73 DENVER	NC	28037	(704)398-3701	(704)398-3702	LINCOLN
2637 LOWE'S OF WOODSTOCK, VA	1220 HENRY FORD DRIVE WOODSTOCK	VA	22664	(540)459-1040	(540)459-1041	SHENANDOAH

2638 LOWE'S OF WAXHAW, NC	2508 CUTHBERTSON ROAD	WAXHAW	NC	28173	(704)843-8520	(704)843-8521	UNION
2639 LOWE'S OF OLDSMAR, FL	13841 W. HILLSBOROUGH AVE	TAMPA	FL	33635-9655	(813)343-9010	(813)343-9011	HILLSBOROU
2643 LOWE'S OF BRUNSWICK, GA	300 GLYNN ISLES	BRUNSWICK	GA	31525	(912)261-3169	(912)261-3170	GLYNN
2644 LOWE'S OF PALM BAY, FL	1166 MALABAR RD SE	PALM BAY	FL	32907-3256	(321)327-6906	(321)327-6907	BREVARD
2645 LOWE'S OF GONZALES, LA	12484 AIRLINE HIGHWAY	GONZALES	LA	70737-2267	(225)644-0900	(225)644-0901	ASCENSION
2646 LOWE'S OF GREENVILLE, TX	3122 INTERSTATE 30 WEST	GREENVILLE	TX	75402-7273	(903)453-3170	(903)453-3171	HUNT
2647 LOWE'S OF CARTHAGE, MO	433 WEST FIR ROAD	CARTHAGE	MO	64836-3752	(417)388-6000	(417)388-6001	JASPER
2648 LOWE'S OF JORDAN CREEK, IA	450 SOUTH JORDAN CREEK PARKW	WEST DES MOINES	IA	50266	(515)440-9940	(515)440-9941	DALLAS
2649 LOWE'S OF WEST CHESTER, OH	7975 TYLERSVILLE SQUARE ROAD	WEST CHESTER	OH	45069-4691	(513)755-4300	(513)755-4301	BUTLER
2650 LOWE'S OF BELMONT, NC	200 CALDWELL FARM ROAD	BELMONT	NC	28012-3383	(704)825-6405	(704)825-6406	GASTON
2651 LOWE'S OF WINTER GARDEN, FL	3391 DANIELS ROAD	WINTER GARDEN	FL	34787	(407)905-3900	(407)905-3901	ORANGE
2652 LOWE'S OF FERN PARK, FL	6735 SOUTH US HWY 17-92	FERN PARK	FL	32730	(321)207-2860	(321)207-2861	SEMINOLE
2653 LOWE'S OF S. WINSTON-SALEM, NC	1450 LUMBER LANE	WINSTON-SALEM	NC	27127	(336)784-3460	(336)784-3461	FORSYTH
2654 LOWE'S OF MT. JULIET, TN	300 PLEASANT GROVE RD, STE 200	MT JULIET	TN	37122	(615)773-6370	(615)773-6371	WILSON
2655 LOWE'S OF MOORE, OK	1501 SOUTH I-35 SERVICE ROAD	MOORE	OK	73160-3171	(405)246-3581	(405)246-3582	CLEVELAND
2656 LOWE'S OF N. MCALLEN, TX	5700 NORTH 10TH STREET	MCALLEN	TX	78504	(956)664-8040	(956)664-8041	HIDALGO
2657 LOWE'S OF LOWELL, MA	50 LOWES WAY	LOWELL	MA	01851	(978)677-5679	(978)677-5680	MIDDLESEX
2658 LOWE'S OF MILFORD, CT	311 OLD GATE LANE	MILFORD	CT	06460-8615	(203)701-3150	(203)701-3151	NEW HAVEN
2659 LOWE'S OF N. ANNISTON, AL	4901 MCCLELLAN BOULEVARD	ANNISTON	AL	36206-1875	(256)499-9030	(256)499-9031	CALHOUN
2660 LOWE'S OF N. VISALIA, CA	3020 NORTH DEMAREE STREET	VISALIA	CA	93291	(559)802-9055	(559)802-9056	TULARE
2661 LOWE'S OF FERNLEY, NV	375 STANLEY DR E	FERNLEY	NV	89408-8938	(775)980-4000	(775)980-4001	LYON
2662 LOWE'S OF WEST BOUNTIFUL, UT	350 N 545 W	WEST BOUNTIFUL	UT	84010-7192	(801)813-4200	(801)813-4201	DAVIS
2663 LOWE'S OF SIERRA VISTA, AZ	3700 MARTIN LUTHER KING PARKW	SIERRA VISTA	AZ	85635	(520)439-3640	(520)439-3641	COCHISE
2664 LOWE'S OF ROSEDALE, NY	253-01 ROCKAWAY BLVD	ROSEDALE	NY	11422	(516)837-4057	(516)837-4058	NASSAU
2666 LOWE'S OF LONDON, KY	136 KEAVY ROAD	LONDON	KY	40744-7019	(606)330-1440	(606)330-1441	LAUREL
2668 LOWE'S OF MACEDON, NY	1605 MACEDON PARKWAY	MACEDON	NY	14502-8897	(315)903-9962	(315)903-9963	WAYNE
2669 LOWE'S OF BROWNSVILLE, TX	525 EAST RUBEN TORRES BLVD	BROWNSVILLE	TX	78520	(956)243-9240	(956)243-9241	CAMERON
2670 LOWE'S OF HUTTO, TX	201 ED SCHMIDT BOULEVARD	HUTTO	TX	78634	(512)846-1620	(512)846-1621	WILLIAMSON
2673 LOWE'S OF APOPKA, FL	1651 WEST ORANGE BLOSSOM TRA	APOPKA	FL	32712	(407)814-2760	(407)814-2761	ORANGE
2674 LOWE'S OF AMERICUS, GA	1700 E. LAMAR STREET	AMERICUS	GA	31709-5552	(229)928-8167	(229)928-8168	SUMTER
2676 LOWE'S OF BAYONNE, NJ	400 BAYONNE CROSSING WAY	BAYONNE	NJ	07002-5197	(201)243-5110	(201)243-5111	HUDSON
2681 LOWE'S OF BROWNSBURG, IN	630 WEST NORTHFIELD DRIVE	BROWNSBURG	IN	46112	(317)456-8000	(317)456-8001	HENDRICKS
2683 LOWE'S OF CAREFREE, AZ	34700 N CAVE CREEK RD	CAREFREE	AZ	85377	(480)437-3540	(480)437-3541	MARICOPA
2685 LOWE'S OF CHESTER, NY	3924 SUMMERVILLE WAY	CHESTER	NY	10918	(845)572-2400	(845)572-2401	ORANGE
2687 LOWE'S OF E. LANCASTER, PA	1845 HEMPSTEAD ROAD	LANCASTER	PA	17601-5671	(717)399-1760	(717)399-1761	LANCASTER
2691 LOWE'S OF E. RICHMOND, VA	4551 S. LABURNUM AVENUE	HENRICO	VA	23231-2421	(804)226-5440	(804)226-5441	HENRICO
2693 LOWE'S OF ESSEX, VT	10 SUSIE WILSON RD	ESSEX JUNCTION	VT	05452-2807	(802)662-9131	(802)662-9132	CHITTENDEN
2697 LOWE'S OF FORT COLLINS, CO	4227 CORBETT DRIVE	FORT COLLINS	CO	80525	(970)232-7910	(970)232-7911	LARIMER
2698 LOWE'S OF FRANKLIN, VA	1240 ARMORY DRIVE	FRANKLIN	VA	23851-2416	(757)517-4000	(757)517-4001	SOUTHAMPTO
2700 LOWE'S OF GAUTIER, MS	3200 HIGHWAY 90	GAUTIER	MS	39553	(228)497-0524	(228)497-0525	JACKSON
2701 LOWE'S OF GLENVILLE, NY	93 FREEMANS BRIDGE ROAD	GLENVILLE	NY	12302-3506	(518)952-8789	(518)952-8790	SCHENECTAD
2702 LOWE'S OF HAINES CITY, FL	37051 US HIGHWAY 27	HAINES CITY	FL	33844	(863)422-9116	(863)422-9117	POLK
2704 LOWE'S OF HAMBURG, NY	4950 SOUTHWESTERN BLVD.	HAMBURG	NY	14075	(716)646-3860	(716)646-3861	ERIE
2706 LOWE'S OF HATFIELD TOWNSHIP, PA	160 FORTY FOOT ROAD	HATFIELD	PA	19440	(215)353-4230	(215)353-4231	MONTGOMERY
2707 LOWE'S OF HOMESTEAD, FL	1850 N.E. 8TH STREET	HOMESTEAD	FL	33033	(305)508-3020	(305)508-3021	MIAMI-DADE
2709 LOWE'S OF JEFFERSON CITY, TN	638 E BROADWAY BOULEVARD	JEFFERSON CITY	TN	37760-4900	(865)475-1361	(865)475-1362	JEFFERSON

2712 LOWE'S OF MADERA, CA	2100 WEST CLEVELAND AVENUE	MADERA	CA	93637	(559)416-4000	(559)416-4001	MADERA
2714 LOWE'S OF MID CITY LOS ANGELES, CA	4550 WEST PICO BLVD UNIT D-101	LOS ANGELES	CA	90019	(323)617-9570	(323)617-9571	LOS ANGELES
2715 LOWE'S OF MILTON, FL	5143 HIGHWAY 90	PACE	FL	32571	(850)463-9000	(850)463-9001	SANTA ROSA
2719 LOWE'S OF N. ABILENE, TX	1634 E MUSGRAVE BLVD	ABILENE	TX	79601-2139	(325)690-5670	(325)690-5671	TAYLOR
2721 LOWE'S OF NORTH LAS VEGAS, NV	2570 EAST CRAIG ROAD	NORTH LAS VEGAS	NV	89030-3386	(702)352-0490	(702)352-0491	CLARK
2723 LOWE'S OF NORTH SMITHFIELD, RI	19 DOWLING VILLAGE BLVD	NORTH SMITHFIELD	RI	02896	(401)733-0940	(401)733-0941	PROVIDENCE
2724 LOWE'S OF N. WINCHESTER, VA	261 MARKET ST	WINCHESTER	VA	22603-4769	(540)409-3232	(540)409-3233	FREDERICK
2725 LOWE'S OF NASHVILLE, TN	5520 NOLENSVILLE PIKE	NASHVILLE	TN	37211-6420	(615)831-6000	(615)831-6001	DAVIDSON
2726 LOWE'S OF NEW HARTFORD, NY	4699 MIDDLE SETTLEMENT ROAD	NEW HARTFORD	NY	13413	(315)351-4241	(315)351-4242	ONEIDA
2727 LOWE'S OF NORTH PORT, FL	5601 TUSCOLA BOULEVARD	NORTH PORT	FL	34287	(941)257-2200	(941)257-2201	SARASOTA
2728 LOWE'S OF NORTHBROOK, IL	1000 WILLOW ROAD	NORTHBROOK	IL	60062	(847)418-4540	(847)418-4541	COOK
2729 LOWE'S OF OAK GROVE VILLAGE, MO	760 EAGLES COURT	SULLIVAN	MO	63080	(573)860-2602	(573)860-2603	FRANKLIN
2730 LOWE'S OF PASO ROBLES, CA	2445 GOLDEN HILL ROAD	PASO ROBLES	CA	93446-6385	(805)602-9051	(805)602-9052	SAN LUIS O
2731 LOWE'S OF PATCHOGUE, NY	825 MONTAUK HIGHWAY	EAST PATCHOGUE	NY	11772-5425	(631)687-6220	(631)687-6221	SUFFOLK
2732 LOWE'S OF PHILADELPHIA - ARAMINGO	3800 ARAMINGO AVENUE	PHILADELPHIA	PA	19137-1011	(215)904-9951	(215)904-9952	PHILADELPHIA
2733 LOWE'S OF PORT ORCHARD, WA	150 SEDGWICK RD	PORT ORCHARD	WA	98367-6994	(360)329-3000	(360)329-3001	KITSAP
2734 LOWE'S OF PUYALLUP, WA	3511 5TH STREET SE	PUYALLUP	WA	98374	(253)604-5080	(253)604-5081	PIERCE
2736 LOWE'S OF ROCHESTER, MN	4550 MAINE AVENUE SE	ROCHESTER	MN	55904	(507)328-8920	(507)328-8921	OLMSTED
2737 LOWE'S OF S. JACKSONVILLE, NC	425 YOPP ROAD	JACKSONVILLE	NC	28540	(910)320-9030	(910)320-9031	ONslow
2738 LOWE'S OF S. LACEY, WA	5610 CORPORATE LANE SE	LACEY	WA	98503	(360)359-9044	(360)359-9045	THURSTON
2739 LOWE'S OF S. LINCOLN, NE	6101 APPLES WAY	LINCOLN	NE	68516	(402)420-3660	(402)420-3661	LANCASTER
2742 LOWE'S OF S. PUEBLO, CO	2900 WEST PUEBLO BLVD	PUEBLO	CO	81005	(719)289-9110	(719)289-9111	PUEBLO
2746 LOWE'S OF SILVERDALE, WA	2221 NW MYHRE ROAD	SILVERDALE	WA	98383	(360)662-3005	(360)662-3006	KITSAP
2750 LOWE'S OF TROUTMAN, NC	1041 CHARLOTTE HIGHWAY	TROUTMAN	NC	28166	(704)980-5000	(704)980-5001	IREDELL
2751 LOWE'S OF VERNON HILLS, IL	1660 N MILWAUKEE AVENUE	VERNON HILLS	IL	60061	(847)876-2800	(847)876-2801	LAKE
2752 LOWE'S OF WEST BRIDGEWATER, MA	724 WEST CENTER STREET	WEST BRIDGEWATER	MA	02379-1815	(508)559-5200	(508)559-5201	PLYMOUTH
2753 LOWE'S OF S.W. MARION COUNTY, FL	7575 SW 90TH STREET	OCALA	FL	34476	(352)861-3900	(352)861-3901	MARION
2755 LOWE'S OF WEST SACRAMENTO, CA	2250 LAKE WASHINGTON BLVD	WEST SACRAMENTO	CA	95691	(916)373-7660	(916)373-7661	YOLO
2756 LOWE'S OF W. TULSA, OK	7225 S OLYMPIA WEST	TULSA	OK	74132-1850	(918)281-4400	(918)281-4401	TULSA
2759 LOWE'S OF WATERLOO, NY	3030 SESSLER DRIVE	GENEVA	NY	14456	(315)781-9000	(315)781-9001	SENECA
2761 LOWE'S OF WENTZVILLE, MO	1889 WENTZVILLE PARKWAY	WENTZVILLE	MO	63385	(636)327-4711	(636)327-4712	ST. CHARLES
2763 LOWE'S OF WHITEHALL TOWNSHIP, PA	2650 MACARTHUR ROAD	WHITEHALL	PA	18052-3817	(610)686-5231	(610)686-5232	LEHIGH
2765 LOWE'S OF WOODHAVEN, MI	21000 WEST ROAD	WOODHAVEN	MI	48183-3244	(734)365-0034	(734)365-0035	WAYNE
2766 LOWE'S OF ZIONSVILLE, IN	6711 WHITESTOWN PKWY	ZIONSVILLE	IN	46077	(317)769-2370	(317)769-2371	BOONE
2767 LOWE'S OF KANSAS CITY (GLADSTONE), MO	4811 NORTH OAK TRAFFICWAY	KANSAS CITY	MO	64118	(816)414-4220	(816)414-4221	CLAY
2768 LOWE'S OF MT. STERLING, KY	550 INDIAN MOUND DRIVE	MT STERLING	KY	40353	(859)499-2300	(859)499-2301	MONTGOMERY
2769 LOWE'S OF ST. ROBERT, MO	120 CARSON BOULEVARD	SAINT ROBERT	MO	65584	(573)336-9500	(573)336-9501	PULASKI
2770 LOWE'S OF AVON, OH	1445 CENTER ROAD	AVON	OH	44011	(440)937-3500	(440)937-3501	LORAIN
2771 LOWE'S OF N.E. GREENSBORO, NC	2005 EAST CONE BOULEVARD	GREENSBORO	NC	27405-4223	(336)541-1890	(336)541-1891	GUILFORD
2772 LOWE'S OF POOLER, GA	1565 POOLER PARKWAY	POOLER	GA	31322	(912)988-9060	(912)988-9061	CHATHAM
2773 LOWE'S OF W. KINGSPORT, TN	2324 WEST STONE DRIVE	KINGSPORT	TN	37660	(423)578-3220	(423)578-3221	SULLIVAN
2774 LOWE'S OF LEANDER, TX	1495 S HIGHWAY 183	LEANDER	TX	78641-2170	(512)260-5670	(512)260-5671	WILLIAMSON
2776 LOWE'S OF FRANKLIN, KY	1555 NASHVILLE ROAD	FRANKLIN	KY	42134-6962	(270)598-7320	(270)598-7321	SIMPSON
2777 LOWE'S OF TARPON SPRINGS, FL	41800 US HIGHWAY 19 N	TARPON SPRINGS	FL	34689	(727)279-9000	(727)279-9001	PINELLAS
2778 LOWE'S OF S. DURHAM, NC	4402 FAYETTEVILLE ROAD	DURHAM	NC	27713	(919)206-4800	(919)206-4801	DURHAM
2779 LOWE'S OF RICHARDSON, TX	501 SOUTH PLANO ROAD	RICHARDSON	TX	75081	(469)330-5720	(469)330-5721	DALLAS

2780 LOWE'S OF E. AURORA, CO	24505 E. WHEATLANDS PARKWAY	AURORA	CO	80016	(303)495-1009	(303)495-1010	ARAPAHOE
2781 LOWE'S OF MONROE, WA	19393 TJERNE PLACE SE	MONROE	WA	98272-1444	(360)365-4060	(360)365-4061	SNOHOMISH
2783 LOWE'S OF S. CHINO HILLS, CA	4777 CHINO HILLS PARKWAY	CHINO HILLS	CA	91709	(909)438-9000	(909)438-9001	SAN BERNAR
2785 LOWE'S OF ABINGTON, MA	400 BEDFORD STREET	ABINGTON	MA	02351	(781)681-6513	(781)681-6514	PLYMOUTH
2786 LOWE'S OF S. SAN ANTONIO, TX	7843 IH 35 S	SAN ANTONIO	TX	78224	(210)334-3150	(210)334-3151	BEXAR
2788 LOWE'S OF ENSLEY, FL	777 WEST NINE MILE ROAD	PENSACOLA	FL	32534-1857	(850)316-3359	(850)316-3360	ESCAMBIA
2789 LOWE'S OF S.E. SAN ANTONIO, TX	3302 GOLIAD ROAD	SAN ANTONIO	TX	78223	(210)527-8550	(210)527-8551	BEXAR
2790 LOWE'S OF E. SAN JOSE, CA	775 RIDDER PARK DRIVE	SAN JOSE	CA	95131-2489	(408)518-4165	(408)518-4166	SANTA CLAR
2792 LOWE'S OF S. MERIDIAN, ID	305 WEST OVERLAND ROAD	MERIDIAN	ID	83642	(208)855-5160	(208)855-5161	ADA
2793 LOWE'S OF E. SPOKANE VALLEY, WA	16205 E BROADWAY AVENUE	SPOKANE VALLEY	WA	99037-9598	(509)893-9960	(509)893-9961	SPOKANE
2795 LOWE'S OF MILLSBORO, DE	26688 CENTERVIEW DRIVE	MILLSBORO	DE	19966	(302)934-3740	(302)934-3741	SUSSEX
2798 LOWE'S OF EAGLE PASS, TX	574 SOUTH BIBB AVENUE	EAGLE PASS	TX	78852	(830)758-4590	(830)758-4591	MAVERIC
2800 LOWE'S OF OAKLAND, MD	7000 LOWES DRIVE	OAKLAND	MD	21550	(301)334-7250	(301)334-7251	GARRETT
2801 LOWE'S OF N.W. AMARILLO, TX	6401 LOWES LN	AMARILLO	TX	79106-1963	(806)468-2530	(806)468-2531	POTTER
2803 LOWE'S OF HARTSVILLE, SC	819 SOUTH FOURTH STREET	HARTSVILLE	SC	29550-5773	(843)339-2501	(843)339-2502	DARLINGTON
2805 LOWE'S OF SALINAS, CA	107 E. BORANDA ROAD	SALINAS	CA	93906	(831)296-8700	(831)296-8699	MONTEREY
2806 LOWE'S OF CENTRAL COLORADO SPRING, CO	701 NORTH ACADEMY BOULEVARD	COLORADO SPRING	CO	80909-8306	(719)313-4650	(719)313-4651	EL PASO
2808 LOWE'S OF E. GILBERT, AZ	4730 S. HIGLEY ROAD	GILBERT	AZ	85297	(480)840-6280	(480)840-6281	MARICOPA
2809 LOWE'S OF BEDFORD, VA	1820 EAST LYNCHBURG SALEM TPK	BEDFORD	VA	24523	(540)425-8000	(540)425-8001	BEDFORD
2810 LOWE'S OF FARMVILLE, VA	2644 FARMVILLE ROAD	FARMVILLE	VA	23901	(434)391-6300	(434)391-6301	PRINCE EDW
2812 LOWE'S OF NEW BRAUNFELS, TX	1455 IH 35 SOUTH	NEW BRAUNFELS	TX	78130	(830)626-4610	(830)626-4611	COMAL
2813 LOWE'S OF RINCON, GA	5150 HIGHWAY 21 S	RINCON	GA	31326-9405	(912)826-6700	(912)826-6701	EFFINGHAM
2819 LOWE'S OF EXETER TOWNSHIP, PA	4535 PERKIOMEN AVENUE	READING	PA	19606	(610)370-4860	(610)370-4861	BERKS
2820 LOWE'S OF N. PEORIA, AZ	25311 N LAKE PLEASANT PKWY	PEORIA	AZ	85383	(623)537-2640	(623)537-2641	MARICOPA
2821 LOWE'S OF LEAGUE CITY, TX	1655 W. FM 646	LEAGUE CITY	TX	77573-4644	(281)337-9770	(281)337-9771	GALVESTON
2822 LOWE'S OF W. SPRING, TX	20902 KUYKENDAHL ROAD	SPRING	TX	77379	(281)907-7700	(281)907-7701	HARRIS
2823 LOWE'S OF LA FOLLETTE, TN	2444 JACKSBORO PIKE	LA FOLLETTE	TN	37766	(423)563-6020	(423)563-6021	CAMPBELL
2824 LOWE'S OF SCHERTZ, TX	17280 IH 35 N	SCHERTZ	TX	78154	(210)619-8300	(210)619-8301	GUADALUPE
2825 LOWE'S OF MCKINNEY, TX	2055 NORTH CENTRAL EXPRESSWAY	MCKINNEY	TX	75070	(972)547-2240	(972)547-2241	COLLIN
2826 LOWE'S OF N. FREDERICK, MD	7850 WORMANS MILL ROAD	FREDERICK	MD	21701	(240)215-2800	(240)215-2801	FREDERICK
2828 LOWE'S OF RUCKERSVILLE, VA	385 STONERIDGE DRIVE NORTH	RUCKERSVILLE	VA	22968	(434)992-2000	(434)992-2001	GREENE
2833 LOWE'S OF SHOW LOW, AZ	5800 S WHITE MOUNTAIN ROAD	SHOW LOW	AZ	85901	(928)532-2620	(928)532-2621	NAVAJO
2834 LOWE'S OF VERNAL, UT	2105 WEST HIGHWAY 40	VERNAL	UT	84078	(435)781-9400	(435)781-9401	UINTAH
2837 LOWE'S OF E GREENVILLE, NC	3840 EAST 10TH STREET	GREENVILLE	NC	27858	(252)754-6640	(252)754-6641	PITT
2838 LOWE'S OF CANTON, GA	2044 CUMMING HWY	CANTON	GA	30115-8071	(770)721-7440	(770)721-7441	CHEROKEE
2840 LOWE'S OF BASTROP, TX	719 HIGHWAY 71 W	BASTROP	TX	78602	(512)321-0460	(512)321-0461	BASTROP
2844 LOWE'S OF CENTENNIAL HILLS, NV	7751 N EL CAPITAN WAY	LAS VEGAS	NV	89143	(702)352-0940	(702)352-0941	CLARK
2845 LOWE'S OF CLINTON, UT	1986 NORTH 2000 WEST	CLINTON	UT	84015	(801)820-1060	(801)820-1061	DAVIS
2847 LOWE'S OF PARAGOULD, AR	212 NORTH 23RD STREET	PARAGOULD	AR	72450	(870)586-2000	(870)586-2001	GREENE
2848 LOWE'S OF NORTH EAST, MD	425 MAULDIN AVENUE	NORTH EAST	MD	21901-3538	(410)996-6370	(410)996-6371	CECIL
2849 LOWE'S OF NEOSHO, MO	1490 CLEMON DRIVE	NEOSHO	MO	64850	(417)312-6000	(417)312-6001	NEWTON
2851 LOWE'S OF N. NASHVILLE, TN	3460 DICKERSON PIKE	NASHVILLE	TN	37207	(615)860-5465	(615)860-5466	DAVIDSON
2852 LOWE'S OF REYNOLDSBURG, OH	8231 EAST BROAD STREET	REYNOLDSBURG	OH	43068	(614)769-9940	(614)769-9941	FRANKLIN
2853 LOWE'S OF S. LEBANON, OH	575 CORWIN NIXON BLVD	SOUTH LEBANON	OH	45065-1199	(513)445-1000	(513)445-1001	WARREN
2854 LOWE'S OF N. EDMOND, OK	2401 NORTH KELLY AVENUE	EDMOND	OK	73003	(405)285-3030	(405)285-3031	OKLAHOMA
2856 LOWE'S OF HIGHLAND, CA	27847 GREENSPOT ROAD	HIGHLAND	CA	92346	(909)557-9010	(909)557-9011	SAN BERNAR

2858 LOWE'S OF OGDEN, UT	344 N. WASHINGTON BOULEVARD	OGDEN	UT	84404	(801)398-5460	(801)398-5461	WEBER
2862 LOWE'S OF ZION CROSSROADS, VA	165 CAMP CREEK PARKWAY	GORDONSVILLE	VA	22942	(540)832-1220	(540)832-1221	LOUISA
2863 LOWE'S OF NORTH PROVIDENCE, RI	1703 MINERAL SPRINGS AVENUE	NORTH PROVIDEN	RI	02904	(401)215-1596	(401)215-1597	PROVIDENCE
2865 LOWE'S OF REDMOND, OR	1313 SW CANAL BOULEVARD	REDMOND	OR	97756	(541)633-2840	(541)633-2841	DESCHUTES
2866 LOWE'S OF DAYTON, TN	3535 RHEA COUNTY HIGHWAY	DAYTON	TN	37321-5817	(423)775-8914	(423)775-8915	RHEA
2867 LOWE'S OF LORAIN, OH	7500 OAK POINT ROAD	LORAIN	OH	44053	(440)985-5700	(440)985-5701	LORAIN
2868 LOWE'S OF MARQUETTE, MI	3500 US 41 WEST	MARQUETTE	MI	49855	(906)226-4760	(906)226-4761	MARQUETTE
2869 LOWE'S OF WHITEVILLE, NC	100 GREEN HILL DRIVE	WHITEVILLE	NC	28472-4968	(910)212-9010	(910)212-9011	COLUMBUS
2870 LOWE'S OF S. STAFFORD, VA	299 BANKS FORD PARKWAY	FREDERICKSBURG	VA	22406	(540)371-2686	(540)371-2687	STAFFORD
2878 LOWE'S OF S. MCKINNEY, TX	8550 S.H. 121	MCKINNEY	TX	75070	(972)908-3800	(972)908-3801	COLLIN
2879 LOWE'S OF RIO RANCHO, NM	3805 NORTHERN BOULEVARD NE	RIO RANCHO	NM	87124	(505)349-2840	(505)349-2841	SANDOVAL
2884 LOWE'S OF N. DOTHAN, AL	4801 MONTGOMERY HIGHWAY	DOTHAN	AL	36303-1690	(334)340-2560	(334)340-2561	HOUSTON
2885 LOWE'S OF WETUMPKA, AL	4501 US HIGHWAY 231	WETUMPKA	AL	36092	(334)731-9009	(334)731-9010	ELMORE
2886 LOWE'S OF DEFUNIAK SPRINGS, FL	135 BUSINESS PARK ROAD	DEFUNIAK SPRING	FL	32435	(850)951-6060	(850)951-6061	WALTON
2893 LOWE'S OF MANSFIELD, PA	2165 SOUTH MAIN STREET	MANSFIELD	PA	16933	(570)662-1253	(570)662-1256	TIOGA
2894 LOWE'S OF HAMBURG, PA	20 WILDERNESS TRAIL	HAMBURG	PA	19526	(484)660-7970	(484)660-7971	BERKS
2895 LOWE'S OF BONNEY LAKE, WA	19911 SOUTH PRAIRIE ROAD EAST	BONNEY LAKE	WA	98391	(253)447-9040	(253)447-9041	PIERCE
2898 LOWE'S OF ALAMO RANCH, TX	5303 W LOOP 1604 N	SAN ANTONIO	TX	78253	(210)257-2000	(210)257-2001	BEXAR
2903 LOWE'S OF MUSTANG, OK	1000 EAST STATE HIGHWAY 152	MUSTANG	OK	73064	(405)367-2000	(405)367-2001	CANADIAN
2904 LOWE'S OF KENDALL, FL	9191 SW 137TH AVENUE	MIAMI	FL	33186-1429	(786)319-5126	(786)319-5127	MIAMI-DADE
2905 LOWE'S OF W. FAYETTEVILLE, NC	7771 GOOD MIDDLING DRIVE	FAYETTEVILLE	NC	28304	(910)213-1254	(910)213-1255	CUMBERLAND
2906 LOWE'S OF HOPE MILLS, NC	3080 N MAIN STREET	HOPE MILLS	NC	28348	(910)364-0444	(910)364-0445	CUMBERLAND
2907 LOWE'S OF INDIAN TRAIL, NC	5711 WEST HIGHWAY 74	INDIAN TRAIL	NC	28079	(704)225-7110	(704)225-7111	UNION
2908 LOWE'S OF SUWANEE, GA	3260 LAWRENCEVILLE SUWANEE RI	SUWANEE	GA	30024	(770)904-8283	(770)904-8284	GWINNETT
2910 LOWE'S OF SOUTHLINGTON, CT	500 EXECUTIVE BOULEVARD	SOUTHLINGTON	CT	06489	(860)385-9193	(860)385-9194	HARTFORD
2918 LOWE'S OF PRINCE GEORGE, VA	2085 WATERSIDE DRIVE	PRINCE GEORGE	VA	23875-1265	(804)957-6201	(804)957-6202	PRINCE GEO
2920 LOWE'S OF N. YORK COUNTY, SC	5288 HIGHWAY 557	CLOVER	SC	29710	(803)656-7000	(803)656-7001	YORK
2921 LOWE'S OF RIVERHEAD, NY	1461 OLD COUNTRY ROAD	RIVERHEAD	NY	11901-2026	(631)208-2190	(631)208-2191	SUFFOLK
2927 LOWE'S OF GREENPORT, NY	490 FAIRVIEW AVENUE	HUDSON	NY	12534	(518)267-4051	(518)267-4052	COLUMBIA
2928 LOWE'S OF FAR EAST EL PASO, TX	12100 MONTANA AVENUE	EL PASO	TX	79938	(915)342-1062	(915)342-1063	EL PASO
2929 LOWE'S OF MURPHY, TX	111 EAST FM 544	MURPHY	TX	75094	(972)509-8200	(972)509-8201	COLLIN
2930 LOWE'S OF TIFFIN, OH	1025 WEST MARKET STREET	TIFFIN	OH	44883	(419)447-4101	(419)447-4103	SENACA
2933 LOWE'S OF S.W. SARASOTA, FL	4020 CENTRAL SARASOTA PARKWA	SARASOTA	FL	34238-6692	(941)918-4000	(941)918-4001	SARASOTA
2938 LOWE'S OF LISBON, CT	155 RIVER ROAD	LISBON	CT	06351-3217	(860)591-2105	(860)591-2106	NEW LONDON
2939 LOWE'S OF SALEM, VA	840 WEST MAIN STREET	SALEM	VA	24153	(540)378-2030	(540)378-2031	NONE
2940 LOWE'S OF W. EUGENE, OR	3595 WEST 11TH AVENUE	EUGENE	OR	97402	(541)685-7240	(541)685-7241	LANE
2942 LOWE'S OF ELKHART, IN	110 COUNTY ROAD 6 W	ELKHART	IN	46514	(574)206-2900	(574)206-2901	ELKHART
2943 LOWE'S OF EAST KANSAS CITY, MO	4201 STERLING AVENUE	KANSAS CITY	MO	64133	(816)743-2300	(816)743-2301	JACKSON
2944 LOWE'S OF MARYSVILLE, OH	15775 US 36E	MARYSVILLE	OH	43040	(937)578-4440	(937)578-4441	UNION
2945 LOWE'S OF SHEPHERDSVILLE, KY	880 CONESTOGA PARKWAY	SHEPHERDSVILLE	KY	40165	(502)215-2600	(502)215-2601	BULLITT
2948 LOWE'S OF N.W. CHARLESTON, SC	9600 DORCHESTER ROAD	SUMMERVILLE	SC	29485	(843)486-4130	(843)486-4131	DORCHESTER
2954 LOWE'S OF LACAMAS LAKE, WA	18801 SE MILL PLAIN BLVD	VANCOUVER	WA	98683	(360)514-9660	(360)514-9661	CLARK
2955 LOWE'S OF N.E. ANCHORAGE, AK	1200 NORTH MULDOON	ANCHORAGE	AK	99504	(907)269-2400	(907)269-2401	ANCHORAGE
2956 LOWE'S OF MOSES LAKE, WA	1400 E. YONEZAWA BLVD.	MOSES LAKE	WA	98837	(509)764-2600	(509)764-2603	GRANT
2961 LOWE'S OF KYLE, TX	5753 KYLE PARKWAY	KYLE	TX	78640	(512)268-3240	(512)268-3241	HAYS
2962 LOWE'S OF ODESSA, TX	4101 EAST 42ND, STE P	ODESSA	TX	79762	(432)368-8802	(432)368-8803	ECTOR

2965 LOWE'S OF PINEVILLE, LA	3200 MONROE HIGHWAY	PINEVILLE	LA	71360	(318)229-4720	(318)229-4721	RAPIDES
2967 LOWE'S OF S.E. LEXINGTON COUNTY, S	5570 PLATT SPRINGS ROAD	LEXINGTON	SC	29073	(803)808-5460	(803)808-5461	LEXINGTON
2968 LOWE'S OF CARROLLTON, GA	1665 S HIGHWAY 27	CARROLLTON	GA	30117-8929	(678)423-4900	(678)428-4901	CARROLL
2969 LOWE'S OF LOGANVILLE, GA	4022 ATLANTA HIGHWAY	LOGANVILLE	GA	30052-2297	(770)570-1140	(770)570-1141	GWINNETT
2970 LOWE'S OF MIDDLEBURG, FL	1700 BLANDING BOULEVARD	MIDDLEBURG	FL	32068	(904)589-3022	(904)589-3023	CLAY
2974 LOWE'S OF ABINGDON, VA	24500 FALCON PLACE BLVD	ABINGDON	VA	24211	(276)623-4032	(276)623-4033	WASHINGTON
2975 LOWE'S OF MARRERO, LA	4950 PROMENADE BLVD	MARRERO	LA	70072	(504)613-1830	(504)613-1831	JEFFERSON
2978 LOWE'S OF WAPAKONETA, OH	1340 BELLEFONTAINE STREET	WAPAKONETA	OH	45895	(419)739-1300	(419)739-1301	AUGLAIZE
2980 LOWE'S OF WESLACO, TX	1015 E EXPRESSWAY 83	WESLACO	TX	78599-4955	(956)969-6030	(956)969-6031	HIDALGO
2981 LOWE'S OF S.W. CONCORD, NC	8670 CONCORD MILLS BLVD	CONCORD	NC	28027	(704)652-4500	(704)652-4501	CABURRUS
2982 LOWE'S OF N.E. NEW HANOVER COUNT	191 PORTERS NECK ROAD	WILMINGTON	NC	28411-7601	(910)319-5000	(910)319-5001	NEW HANOVE
2984 LOWE'S OF ALACHUA, FL	15910 NW 144 TERRACE	ALACHUA	FL	32615-9386	(386)418-6060	(386)418-6061	ALACHUA
2991 LOWE'S OF HANNIBAL, MO	3651 STARDUST DRIVE	HANNIBAL	MO	63401-6286	(573)248-8170	(573)248-8171	MARION
2993 LOWE'S OF JONESBOROUGH, TN	1498 EAST JACKSON BLVD	JONESBOROUGH	TN	37659	(423)788-7000	(423)788-7001	WASHINGTON
2995 LOWE'S OF TOWSON, MD	1400 TAYLOR AVENUE	PARKVILLE	MD	21234-5946	(410)372-5274	(410)372-5275	BALTIMORE
2996 LOWE'S OF MAYODAN, NC	6844 NC HIGHWAY 135	MAYODAN	NC	27027-8126	(336)427-1400	(336)427-1401	ROCKINGHAM
3000 LOWE'S OF TEMPE, AZ	777 EAST BASELINE ROAD	TEMPE	AZ	85283-1205	(480)458-1870	(480)458-1871	MARICOPA
3002 LOWE'S OF MARBLE FALLS, TX	3200 N US HIGHWAY 281	MARBLE FALLS	TX	78654-3819	(830)798-5460	(830)798-5461	BURNET
3003 LOWE'S OF S. CLARKSVILLE, TN	1622 MADISON STREET	CLARKSVILLE	TN	37043	(931)920-5032	(931)920-5033	MONTGOMERY
3006 LOWE'S OF HARTSELLE, AL	1807 HIGHWAY 31 NW	HARTSELLE	AL	35640-0442	(256)751-5270	(256)751-5271	MORGAN
3015 LOWE'S OF ABBEVILLE, LA	2700 CHARITY STREET	ABBEVILLE	LA	70510	(337)892-4911	(337)892-4912	VERMILION
3022 LOWE'S OF TARBORO, NC	111 RIVER OAKS DRIVE	TARBORO	NC	27886	(252)824-2200	(252)824-2201	EDGECOMBE
3026 LOWE'S OF N. RICHLAND COUNTY, SC	1051 SAMS CROSSING DRIVE	COLUMBIA	SC	29229	(803)476-1320	(803)476-1321	RICHLAND
3027 LOWE'S OF MISSOURI CITY, TX	3807 FM 1092	MISSOURI CITY	TX	77459-2223	(281)403-8300	(281)403-8301	FORT BEND
3032 LOWE'S OF COLLEGE STATION, TX	4451 HIGHWAY 6 S	COLLEGE STATION	TX	77845	(979)690-4002	(979)690-4003	BRAZOS
3033 LOWE'S OF PETAL, MS	40 TYNER ROAD	PETAL	MS	39465	(601)584-4066	(601)584-4067	FORREST
3034 LOWE'S OF SPARKS, NV	1355 SCHEELS DRIVE	SPARKS	NV	89434	(775)412-4540	(775)412-4541	WASHOE
3040 LOWE'S OF N. LANCASTER, SC	181 FORT MILL HIGHWAY	INDIAN LAND	SC	29707	(803)578-4165	(803)578-4166	LANCASTER
3041 LOWE'S OF NEW ALBANY, MS	500 PARK PLAZA DRIVE	NEW ALBANY	MS	38652-3139	(662)538-7250	(662)538-7251	UNION
3045 LOWE'S OF N. SPOKANE, WA	6606 NORTH DIVISION STREET	SPOKANE	WA	99208-3940	(509)484-6620	(509)484-6621	SPOKANE
3048 LOWE'S OF LOS LUNAS, NM	1600 MAIN STREET NW	LOS LUNAS	NM	87031-4884	(505)807-3172	(505)807-3173	VALENCIA
3050 LOWE'S OF S. ANDERSON, SC	408 HIGHWAY 28 BYP	ANDERSON	SC	29626	(864)332-3050	(864)332-3051	ANDERSON
3051 LOWE'S OF MCCANDLESS, PA	9051 ST SIMON WAY	PITTSBURGH	PA	15237	(412)536-2027	(412)536-2028	ALLEGHENY
3057 LOWE'S OF ALBANY - MILLERSBURG, OF	1300 9TH AVE SE	ALBANY	OR	97322	(541)791-9840	(541)791-9841	LINN
3071 LOWE'S OF CLEMSON, SC	608 ISSAQUEENA TRAIL	CENTRAL	SC	29630	(864)722-6001	(864)722-6002	PICKENS
3088 LOWE'S OF MOBERLY, MO	1800 EAST OUTER ROAD	MOBERLY	MO	65270	(660)269-4210	(660)269-4211	RANDOLPH
3095 LOWE'S OF SAN FRANCISCO, CA	491 BAYSHORE BLVD	SAN FRANCISCO	CA	94124-1508	(415)486-8611	(415)486-8612	SAN FRANCI
3104 LOWE'S OF PROSPER, TX	4301 E. UNIVERSITY DR.	PROSPER	TX	75078	(469)296-1261	(469)296-1262	COLLIN
3151 LOWE'S OF COVINA, CA	1348 NORTH AZUSA AVENUE	COVINA	CA	91722-1249	(626)756-3000	(626)756-3001	LOS ANGELE
3154 LOWE'S OF LEESBURG, VA	1390 RUSSELL BRANCH PARKWAY	LEESBURG	VA	20175	(571)510-8163	(571)510-8164	LOUDOUN
3159 LOWE'S OF COMMACK, NY	100 LONG ISLAND EXPRESSWAY	COMMACK	NY	11725	(631)489-2006	(631)499-0390	SUFFOLK
3164 LOWE'S OF FAIRFIELD, CA	3400 NORTH TEXAS STREET	FAIRFIELD	CA	94533	(707)207-2070	(707)207-2071	SOLANO
3166 LOWE'S OF DESTIN, FL	4405 LEGENDARY DRIVE	DESTIN	FL	32541	(850)269-7040	(850)269-7041	OKALOOSA
3167 LOWE'S OF CARLSBAD, NM	2519 WEST PIERCE STREET	CARLSBAD	NM	88220	(575)628-4200	(575)628-4201	EDDY
3168 LOWE'S OF BEAR, DE	1030 EAST SONGSMITH DRIVE	BEAR	DE	19701	(302)261-4060	(302)261-4061	NEW CASTLE
3169 LOWE'S OF HAVERTOWN, PA	116 WEST TOWNSHIP LINE RD.	HAVERTOWN	PA	19083	(610)536-6168	(610)536-6169	DELAWARE

3170 LOWE'S OF NEWBURY PARK, CA	1027 ACADEMY DRIVE	THOUSAND OAKS CA	91320	(805)214-5510	(805)214-5511	VENTURA
3202 LOWE'S OF HOBBS, NM	1510 WEST JOE HARVEY BLVD	HOBBS NM	88240	(575)492-3230	(575)492-3231	LEA
3206 LOWE'S OF SILVERTHORNE, CO	201 BUFFALO MOUNTAIN DRIVE	SILVERTHORNE CO	80498	(970)968-4000	(970)968-4001	SUMMIT
3214 LOWE'S OF POWAY, CA	13750 POWAY ROAD	POWAY CA	92064	(858)391-2630	(858)391-2631	SAN DIEGO
3216 LOWE'S OF KILL DEVIL HILLS, NC	1500 NORTH CROATAN HIGHWAY	KILL DEVIL HILLS NC	27948	(252)449-2060	(252)449-2061	DARE
3238 LOWE'S OF ST. AUGUSTINE, FL	1955 US HIGHWAY 1 SOUTH	ST. AUGUSTINE FL	32086	(904)417-4242	(904)417-4243	ST. JOHNS
3240 LOWE'S OF YAKIMA, WA	2235 LONGFIBRE AVE	YAKIMA WA	98903	(509)576-7750	(509)576-7751	YAKIMA
3248 LOWE'S OF NORWALK, CT	100 CONNECTICUT AVE	NORWALK CT	06850	(203)642-0264	(203)642-0265	NORWALK
3256 LOWE'S OF WASHINGTON, DC	2438 MARKET STREET NE	WASHINGTON DC	20018	(202)378-2500	(202)378-2501	DISTRICT O
3273 LOWE'S SYRACUSE, NY XDT	1200 STATE FAIR BOULEVARD	SYRACUSE NY	13209	(315)233-0295	(315)233-0296	ONONDAGA
3274 LOWE'S OF FAIRFAX, VA	4080 JERMANTOWN RD	FAIRFAX VA	22030	(703)332-0000	(703)332-0001	FAIRFAX
3277 LOWE'S OF BROOKHAVEN, PA	5005 EDMONT AVE	BROOKHAVEN PA	19015	(610)990-8186	(610)990-8187	DELAWARE
3278 LOWE'S OF S.W. GAINESVILLE, FL	3101 CLARK BUTLER BLVD	GAINESVILLE FL	32608	(352)448-2000	(352)448-2001	ALACHUA
3279 LOWE'S OF KAHULUI, HI	214 HO'OKELE STREET	KAHULUI HI	96732	(808)872-1920	(808)872-1921	MAUI
3284 LOWE'S OF CHICAGO, IL (WICKER PARK)	1360 NORTH ASHLAND AVENUE	CHICAGO IL	60622	(773)269-2560	(773)269-2561	COOK
3302 LOWE'S CHARLOTTE, NC XDT	5600 DAVID COX ROAD	CHARLOTTE NC	28269	(704)494-3646	(704)464-3647	MECKLENBUR
3305 LOWE'S OF YONKERS, NY	100 RIDGE HILL BLVD	YONKERS NY	10701	(914)620-0351	(914)620-0352	WESTCHESTE
3306 LOWE'S OF CINCO RANCH (KATY), TX	9505 SPRING GREEN BLVD	KATY TX	77494	(346)307-8193	(346)307-8194	FORT BEND
3308 LOWE'S RALEIGH, NC XDT	2301-2337 US HWY 70	GARNER NC	27529	(984)275-6925	(984)111-1111	
3314 LOWE'S OF WEST MIFFLIN, PA	1025 MOUNTAIN VIEW DRIVE	WEST MIFFLIN PA	15122	(412)714-3015	(412)714-3016	ALLEGHENY
3315 LOWE'S OF DAVIE, FL	11620 STATE ROAD 84	DAVIE FL	33325	(954)308-0634	(954)308-0635	BROWARD
3316 LOWE'S OF HOLLY SPRINGS, NC	2240 RALPH STEPHENS RD	HOLLY SPRINGS NC	27540	(919)586-3155	(919)586-3156	
3317 LOWE'S OF N. MT. PLEASANT, SC	3265 NORTH HIGHWAY 17	MOUNT PLEASANT SC	29466	(843)972-6250	(843)972-6251	CHARLESTON
3331 LOWE'S OF W. LITTLE ROCK, AR	1100 SOUTH BOWMAN ROAD	LITTLE ROCK AR	72211	(501)435-3164	(501)111-1111	PULASKI
3340 LOWE'S AUSTIN, TX XDT	1980 KOHLER CROSSING, BLDG 1	KYLE TX	78640	(111)111-1111	(111)111-1111	
3341 LOWE'S FT LAUDERDALE, FL XDT	1901 NW 25TH AVENUE	POMPAHO BEACH FL	33069	(954)546-6486	(954)111-1111	BROWARD
3343 LOWE'S OAKDALE, PA XDT	520 CROWN COURT	OAKDALE PA	15071	(724)218-7161	(724)111-1111	
3350 LOWE'S OF LAKE NONA, FL	12276 ANDRIC LANE	ORLANDO FL	32827	(407)204-7902	(407)111-1111	ORANGE
3351 LOWE'S OF WILDWOOD, FL	5630 SEVEN MILE DRIVE	WILDWOOD FL	34785	(352)330-3440	(352)330-3441	SUMTER
3352 LOWE'S OF SANTA MARIA, CA	935 E BETTERAVIA ROAD	SANTA MARIA CA	93454	(805)348-4310	(805)111-1111	SANTA BARB
3360 LOWE'S OF YORKTOWN, NY	3200 CROMPOND ROAD	YORKTOWN NY	10598	(914)214-0101	(914)214-0102	WESTCHESTE
3362 LOWE'S HOUSTON NORTH, TX XDT	1256 GREENS PARKWAY	HOUSTON TX	77067	(281)874-8760	(281)874-8761	HARRIS
3363 LOWE'S LOS ANGELES EAST, CA XDT	24385 NANDINA AVE SUITE 3363	MORENO VALLEY CA	92551	(951)571-2810	(951)111-1111	RIVERSIDE
3379 LOWE'S OF OVERLAND PARK, KS	7001 WEST 95TH STREET	OVERLAND PARK KS	66212	(913)218-2500	(913)218-2501	JOHNSON
3388 LOWE'S OF OWINGS MILLS, MD	10280 MILL RUN CIRCLE	OWINGS MILLS MD	21117	(410)559-2570	(410)559-2571	BALTIMORE
3427 LOWE'S OF SPANISH FORK, UT	1386 N. CANYON CREEK PKWY	SPANISH FORK UT	84660	(801)504-9670	(801)504-9671	UTAH
3432 LOWE'S HOUSTON SOUTH, TX XDT	12101 MCLAIN BLVD. SUITE 100	HOUSTON TX	77071	(281)410-6350	(281)410-6351	HARRIS
3434 LOWE'S ORLANDO, FL XDT	200 W. SAND LAKE RD ST100	ORLANDO FL	32809	(407)241-0370	(407)241-0371	ORANGE
3435 LOWE'S TAMPA SOUTH, FL XDT	2206 51ST AVENUE E	ELLENTON FL	34222	(941)213-6842	(941)213-6843	MANATEE
3436 LOWE'S TAMPA NORTH, FL XDT	2622 LAKEPOINTE PARKWAY	ODESSA FL	33556	(813)345-3150	(813)345-3335	HILLSBOROU
3449 LOWE'S COLUMBUS, OH XDT	3450 URBANCREST INDUSTRIAL DR	GROVE CITY OH	43123	(855)955-4938	(855)111-1111	FRANKLIN
3456 LOWE'S OF BRISTOL, VA.	401 CABELA DRIVE	BRISTOL VA	24201	(276)466-7280	(276)466-7281	WASHINGTON
3508 LOWE'S SYRACUSE, NY XDT	738 EERIE BLVD WEST	Syracuse NY	13204	(315)233-0295	(315)111-1111	Onondaga
3545 LOWE'S PHOENIX, AZ XDT	4465 E NUNNELEY RD SUITE 101	GILBERT AZ	85296	(111)111-1111	(111)111-1111	MARICOPA
3548 LOWE'S CHARLESTON, SC XDT	1701 CHARLESTON REGIONAL PKW	Charleston SC	29492	(843)856-8160	(843)000-0000	Berkeley
3549 LOWE'S CHARLOTTE, NC XDT	5600 DAVID COX ROAD	Charlotte NC	28269	(704)494-3646	(704)464-3647	Mecklenburg

3564 LOWE'S CLEVELAND, OH XDT	8601 INDEPENDENCE PKWY	Twinsburg	OH	44087	(231)212-6457	(231)212-6458	Summit
3566 LOWE'S OUTLET OF MONROVIA, CA	725 W HUNTINGTON DRIVE	MONROVIA	CA	91016	(626)873-2570	(626)873-2571	LOS ANGELE
3567 LOWE'S OUTLET OF MERIDEN, CT	1201 EAST MAIN ST	MERIDEN	CT	06450	(203)514-3100	(203)514-3101	NEW HAVEN
3568 LOWE'S OUTLET OF SAN BERNARDINO,	4060 NORTH HALLMARK PKWY	SAN BERNARDINO	CA	92407	(909)804-3104	(909)804-3110	SAN BERNAR
3569 LOWE'S OUTLET OF WESTCHESTER, FL	8859 SW 24TH STREET	MIAMI	FL	33165	(786)723-0600	(786)723-0601	MIAMI-DADE
3570 LOWE'S OUTLET OF MORROW, GA	1865 MOUNT ZION ROAD	MORROW	GA	30260	(470)483-0650	(470)483-0651	CLAYTON
3572 LOWE'S OUTLET OF CHICAGO, IL	4640 S. PULASKI RD	CHICAGO	IL	60632	(773)475-3855	(773)475-3856	
3573 LOWE'S OUTLET OF IRVING, TX	3500 W AIRPORT FREEWAY	IRVING	TX	75062	(469)586-2460	(469)586-2461	
3574 LOWE'S OUTLET OF AVON, MA	75 STOCKWELL DRIVE	AVON	MA	02322	(508)513-2800	(508)513-2801	NORFOLK
3575 LOWE'S OUTLET OF MEDFORD, MA	630 FELLSSWAY	MEDFORD	MA	02155	(781)350-7924	(781)350-7925	MIDDLESEX
3585 LOWE'S ATLANTA SOUTH, GA XDT	3000 SOUTHPARK BLVD	Stockbridge	GA	30281	(404)905-0375	(404)905-0376	Henry
3586 LOWE'S JACKSONVILLE, FL XDT	13225 VANTAGE WAY BLDG 100	Jacksonville	FL	32218	(904)431-4200	(904)431-4201	Duval
3587 LOWE'S SYRACUSE, NY XDT	738 ERIE BLVD WEST	Syracuse	NY	13204	(323)568-2562	(323)111-1111	Onondaga
3608 LOWE'S OF SANFORD, NC	3015 S HORNER BOULEVARD	SANFORD	NC	27332-8038	(919)776-5644	(919)776-4280	LEE
3811 LOWE'S TOOL RENTAL DISASTER RESP	1350 SPRINGDALE RD	ROCK HILL	SC	29730	(111)111-1111	(111)111-1111	
3885 LOWE'S CHICAGO, IL XDT	10701 FRANKLIN AVE	FRANKLIN PARK	IL	60131	(847)737-2946	(847)111-1111	COOK
3898 LOWE'S BOSTON, MA XDT	613 MAIN ST	WILMINGTON	MA	01887	(978)570-1011	(978)111-1111	
3956 LOWE'S LOS ANGELES NORTH, CA XDT	29040 AVENUE VALLEY VIEW UNIT C	VALENCIA	CA	91355	(661)568-4002	(661)111-1111	LOS ANGELE
3963 LOWE'S ROMULUS, MI XDT	37350 ECORSE RD SUITE 100	ROMULUS	MI	48174	(111)111-1111	(111)111-1111	
3964 LOWE'S CLEVELAND, OH XDT	8601 INDEPENDENCE PKWY	TWINSBURG	OH	44087	(234)212-6457	(234)212-6458	SUMMIT
3973 LOWE'S ASHEVILLE, NC XDT	342 BANNER FARM RD	MILLS RIVER	NC	28759	(111)111-1111	(111)111-1111	
3979 LOWE'S LOUISVILLE, KY XDT	6008 NEW CUT ROAD	FAIRDALE	KY	40118	(502)916-0944	(502)111-1111	
3981 LOWE'S HEBRON, KY XDT	1135 AVIATION BLVD	HEBRON	KY	41048	(111)111-1111	(111)111-1111	
3985 LOWE'S BELLWOOD, VA XDT	10464 CEDAR LANE	GLEN ALLEN	VA	23059	(111)111-1111	(111)111-1111	HENRICO
3986 LOWE'S JACKSONVILLE, FL XDT	13225 VANTAGE WAY, BLDG 100	JACKSONVILLE	FL	32218	(904)431-4200	(904)431-4201	DUVAL
3992 LOWE'S INDIANAPOLIS, IN XDT	1784 E MAIN ST	GREENWOOD	IN	46143	(317)851-1036	(317)111-1111	
4100 LOWE'S IME - INSTALLATIONS MADE EA:	125 TOWNPARK DRIVE, SUITE 300	KENNESAW	GA	30144			COBB

Confidential Notice: This spreadsheet is the property of Lowe's Companies Inc. and its subsidiaries. The information contained herein is a trade secret and cannot be used for any other purposes other than conducting Lowe's business. When disposing of this report please do so by either destroying shredding or placing in a secure recycling receptacle. Thank you.