

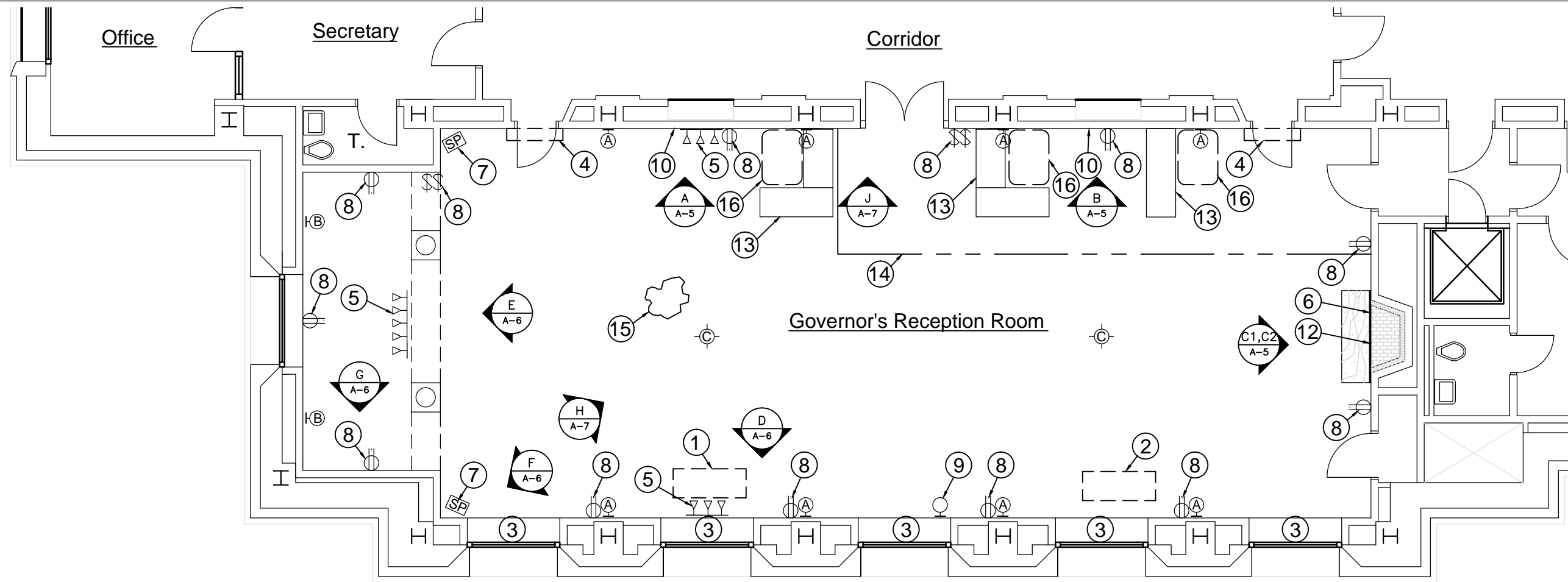

Governor's Reception Room Renovations
Building 1
 1900 Kanawha Blvd. E.
 CHARLESTON, WEST VIRGINIA 25301



1 FINISH WORK - GOVERNOR'S RECEPTION ROOM
 1/8"=1'-0"

REF
 N

GENERAL NOTES

1. EXISTING WINDOW TREATMENTS SHALL BE REMOVED BY OWNER PRIOR TO COMMENCEMENT OF WORK.

KEYED NOTES

1. APPROXIMATE 2'X5' AREA OF CEILING PLASTER REPAIRS. SEE SPECIFICATION SECTION 09200.
2. APPROXIMATE 2'-6"X6' AREA OF CEILING PLASTER REPAIRS. SEE SPECIFICATION SECTION 09200.
3. WINDOW SEAT TO BE REPAIRED/REPLACED-SEE DETAIL.
4. FLOOR FINISH REPAIR. REMOVE DIRT/STAIN IN APPROXIMATE 1'-6"X4' AREA UNDER DOOR. RESTORE TO FINISH OF SURROUNDING FLOOR SURFACE.
5. TRACK LIGHTING TO REMAIN. CONTRACTOR TO REMOVE, STORE AND THEN RE-INSTALL FIXTURE AFTER REPAINTING.
6. REPLACE/RESTORE WOOD TRIM OVER FIREPLACE TO MATCH ORIGINAL. SEE PHOTO C2/A-5. PROVIDE NEW WOOD TRIM TO MATCH EXISTING WOOD PROFILE. MIRROR TO BE REMOVED BY OWNER.
7. EXISTING SPEAKER TO REMAIN. CONTRACTOR TO REMOVE, STORE AND THEN RE-INSTALL SPEAKER AFTER REPAINTING.
8. ELECTRICAL RECEPTACLE/SWITCH PLATE LOCATION, TYPICAL. RECEPTACLE TO REMAIN; CLEAN, POLISH AND RE-INSTALL PLATE.
9. CAMERA LOCATION; PROTECT/COVER DURING RESTORATION. CLEAN AT COMPLETION OF WORK.
10. PICTURE AND PICTURE LIGHT FIXTURE. OWNER TO REMOVE PORTRAITS. CONTRACTOR TO REMOVE, STORE AND THEN RE-INSTALL LIGHT FIXTURE.
11. REPAIR DAMAGED PLASTER AT WINDOW. REPAINT, THEN REPLACE WALL PAPER WITH MATCHING, FOLLOWING WORK.
12. FIREPLACE-PROTECT FIREPLACE AND MANTEL DURING RENOVATION WORK. COORDINATE WITH OWNER'S POLISHING WORK DURING CONSTRUCTION.
13. EXISTING DESKS-REPOINT WOOD SURFACES AND CLEAN PLASTIC/LAMINATE SURFACES.
14. PROVIDE TEMPORARY DUST-PROOF PARTITION. PHASE WORK TO COMPLETE SOUTH SIDE OF PARTITION FIRST. FINISH NORTH SIDE AT CONCLUSION OF PROJECT. ACCESS TO CENTRAL AND NORTHEAST DOOR REMAIN OPEN.
15. PLASTER REPAIR AT CEILING.
16. FLOOR FINISH REPAIR: RESTORE FLOOR FINISH IN WORK STATION AREA TO MATCH SURROUNDING FLOOR.

LEGEND

- Ⓐ THREE-LAMP CRYSTAL WALL FIXTURE TO BE REMOVED AND RE-INSTALLED BY OWNER.
- Ⓑ TWO-LAMP CRYSTAL WALL FIXTURE TO BE REMOVED AND RE-INSTALLED BY OWNER.
- Ⓒ CRYSTAL CHANDELIER TO BE REMOVED AND RE-INSTALLED BY OWNER.
- ⓧ REFERS TO PHOTO DESIGNATION

REVISIONS	
DATE	NO.

SEAL

REVISED	
DATE	SCALE
DRAWN BY	CHK. BY
DRAWING NUMBER	
5-20-2014	
KJD	
A1	