



State of West Virginia
 Department of Administration
 Purchasing Division
 2019 Washington Street East
 Post Office Box 50130
 Charleston, WV 25305-0130

Solicitation

NUMBER
GSD136433

PAGE
1

ADDRESS CORRESPONDENCE TO ATTENTION OF:
GUY NISBET 304-558-2596

RFQ COPY

TYPE NAME/ADDRESS HERE

VENDOR

SHIP TO

DEPARTMENT OF ADMINISTRATION
 GENERAL SERVICES DIVISION
 JOBSITE
 SEE SPECIFICATIONS

304-558-2317

DATE PRINTED
03/11/2014

BID OPENING DATE: 03/20/2014

BID OPENING TIME 1:30PM

LINE	QUANTITY	UOP	CAT. NO.	ITEM NUMBER	UNIT PRICE	AMOUNT
ADDENDUM NO. 05						
ADDENDUM ISSUED TO PUBLISH AND DISTRIBUTE THE FOLLOWING INFORMATION TO THE VENDOR COMMUNITY AS ATTACHED.						
0001	1	LS		968-20		
NEW STATE OFFICE BUILDING IN CLARKSBURG, WV						
***** THIS IS THE END OF RFQ GSD136433 ***** TOTAL: _____						

SIGNATURE		TELEPHONE	DATE
TITLE	FEIN	ADDRESS CHANGES TO BE NOTED ABOVE	

WHEN RESPONDING TO SOLICITATION, INSERT NAME AND ADDRESS IN SPACE ABOVE LABELED 'VENDOR'

SOLICITATION NUMBER: GSD136433

Addendum Number: No. 05

The purpose of this addendum is to modify the solicitation identified as (“Solicitation”) to reflect the change(s) identified and described below.

Applicable Addendum Category:

- Modify bid opening date and time
- Modify specifications of product or service being sought
- Attachment of vendor questions and responses
- Attachment of pre-bid sign-in sheet
- Correction of error
- Other

Description of Modification to Solicitation:

Addendum issued for the following informational changes and updates.

- 1.) Bid Opening Changed from: 03/13/2014 at 1:30 PM. EST.
to: 03/20/2014 at 1:30 PM. EST.
- 2.) Alpha Information
- 3.) Drawings E101 & E403
- 4.) No other Changes.

Additional Documentation: Documentation related to this Addendum (if any) has been included herewith as Attachment A and is specifically incorporated herein by reference. +

Terms and Conditions:

1. All provisions of the Solicitation and other addenda not modified herein shall remain in full force and effect.
2. Vendor should acknowledge receipt of all addenda issued for this Solicitation by completing an Addendum Acknowledgment, a copy of which is included herewith. Failure to acknowledge addenda may result in bid disqualification. The addendum acknowledgement should be submitted with the bid to expedite document processing.

ATTACHMENT A



Clarksburg State Office Building
Addendum Bulletin No.005

Clarksburg State Office Building
GSD 136433

3/10/2014

TO ALL BIDDERS:

1.0 GENERAL NOTES:

1.01 This Addendum is part of the Contract Documents for the Project.

1.02 Acknowledge receipt of this Addendum on the Form of Proposal in the space provided. Failure to do so may be cause for rejection of bid.

1.03 This is part of 005 Addendum.

2.0 CORRECTIONS/ADDITIONS TO THE PROJECT MANUAL DATED November 19, 2013

2.01 Division 01 2200 UNIT PRICES
3.1 SCHEDULE OF UNIT PRICES
ADD:

2.02 Division 03 3000 CAST IN PLACE CONCRETE
3.6 Finishing Formed Surfaces

ADD: "C. 2 Seal formed concrete walls exposed to view with Concrete Sealing Compound, similar or equal to LIN-SEAL EMULSION as mfg. by W. R. Meadows.

- a. AASHTO M148 Type 1, Class A & B *
- b. ASTM C 309 Type 1, Class A & B*
 - With exemptions for drying time
- c. Boiled Linseed Oil: ASTM D 260
- d. VOC compliant: US EPA, LADCO and OTC maximum allowable VOC requirements."

3.0 CORRECTIONS/ADDITIONS TO THE PROJECT DRAWINGS DATED November 19, 2013

4.0 Questions and Answers
See separate document

5.0 Substitution Requests

5.01 Celcore and/or Elastizell as substitute for Lightweight Insulating Concrete Specification system 07 2200: **Not Approved** EPS Expanded polystyrene does not appear to be a component of the lightweight insulating concrete manufacturer's system. It is difficult to evaluate a system without all of the components. Section 1.4 of 07 2200 item 3.

5.02 SOPREMA as substitute for Modified Bituminous Membrane Roofing Specification 07 5200: **Not Approved as submitted.** While Soprema may have systems that are similar they are not equal as submitted. Modified Soprema G, Elastophene Sanded, Elastophene FR GR SG, appear to be of the most Basic and economical solutions for Soprema. While the warranties and method of attachment is the same, Soprema's own literature states this is a Basic System and not Optimal. This is not the Premium system desired.

5.02 If a product or manufacturer has been accepted to the lists of approved manufacturers through addenda, it does not relieve the manufacturer of the shop drawing submittal process to ensure total compliance with the performance specification.

Issued March 10, 2014

Alpha Associates, Incorporated

Rebecca Key

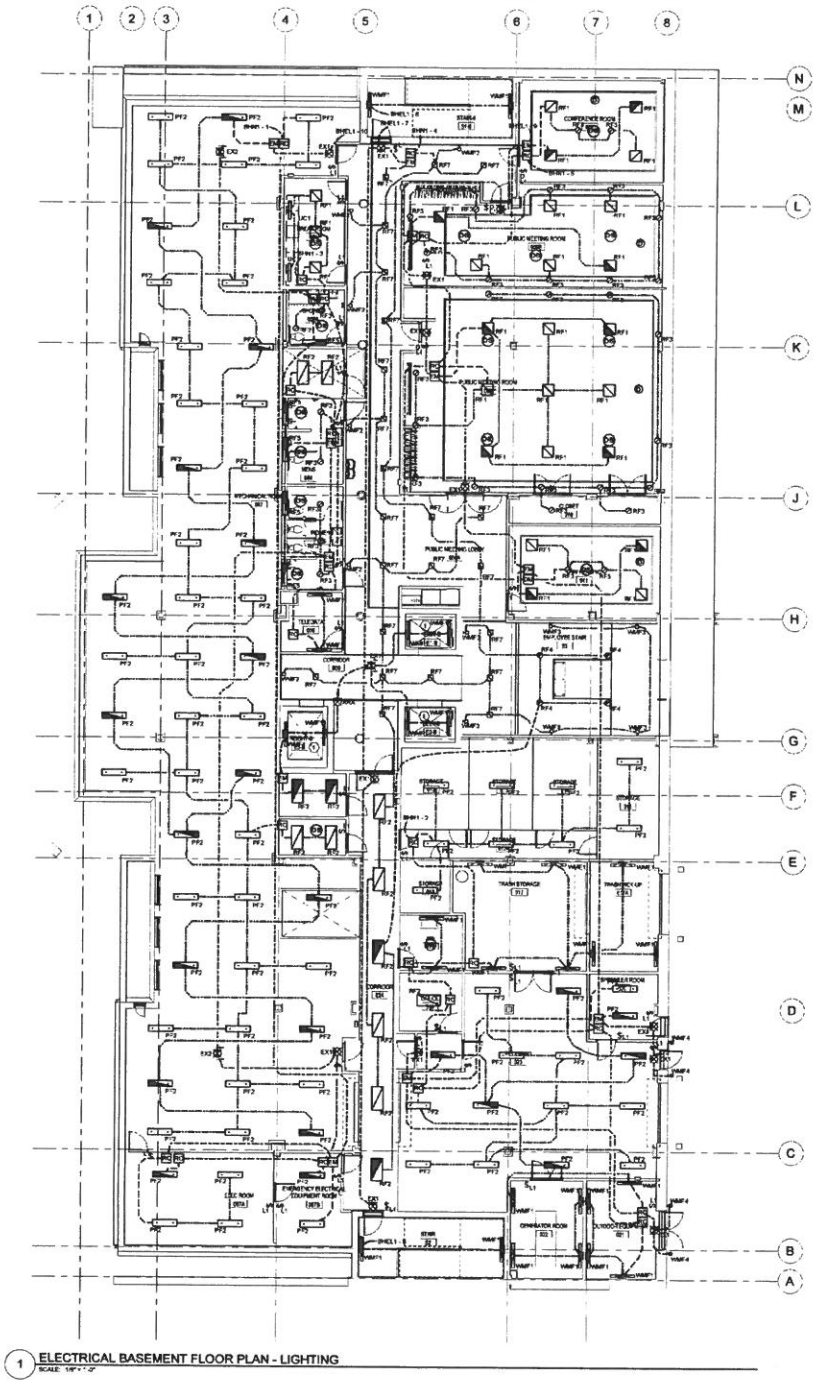

1 ELECTRICAL BASEMENT FLOOR PLAN - LIGHTING
SCALE: 1/8" = 1'-0"

○ - ELECTRICAL KEYNOTES

1 COORDINATE FINAL LOCATION OF TYPE 'M' FIXTURES IN PLAN TOP DRAWING WITH ELEVATOR INSTALLER.

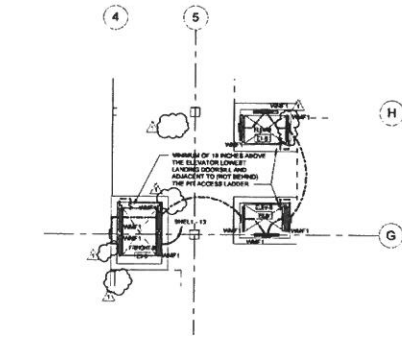

2 ELECTRICAL ELEVATOR PIT PLAN - LIGHTING
SCALE: 1/8" = 1'-0"

CLARKSBURG STATE OFFICE BUILDING
FOR
GENERAL SERVICES DIVISION
153 WEST MAIN STREET

H.F. LENZ COMPANY
907 Maple Street
Johnstown, PA 15904-2209
Phone: 724.644.9787
Fax: 724.644.9788
www.hflenz.com



ALPHA ASSOCIATES INC.
307 PHOENIX AVENUE
HOCKENSACK, NJ 07030
TELEPHONE: 201.996.0211
FAX: 201.996.0212
WWW.ALPHAAGENCY.COM

REVISIONS		
NO.	ITEM	DATE

PROJ. NO.: 0810123.04
DATE: NOVEMBER 17, 2013
SHEET NO.:

BASEMENT FLOOR PLANS - LIGHTING

E101

ISSUED FOR BIDDING

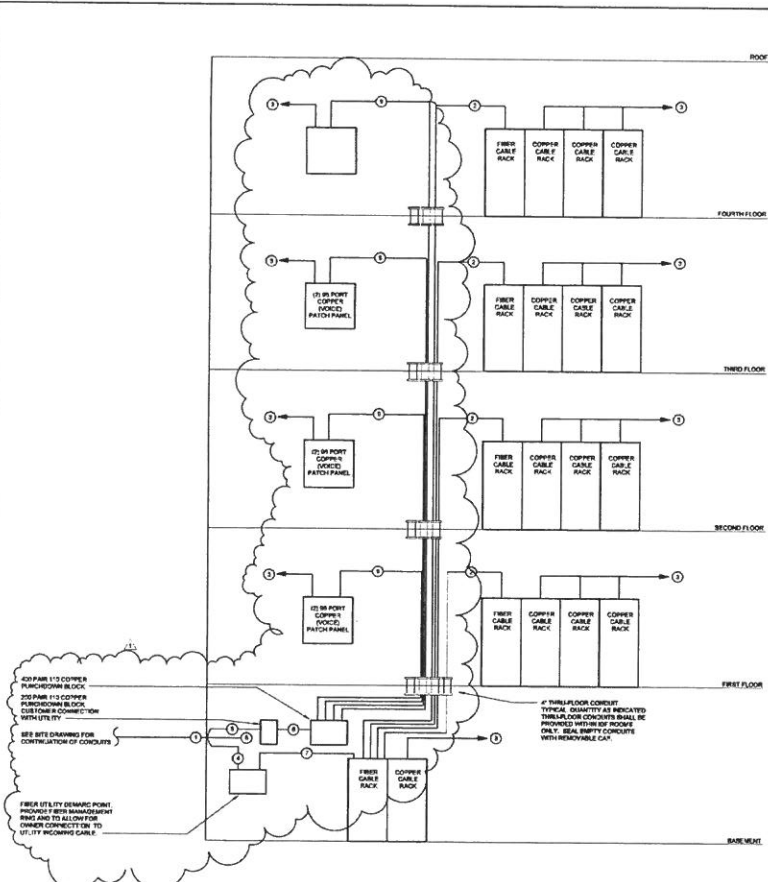

1 TELECOMMUNICATIONS RISER DIAGRAM
NOT TO SCALE

CABLE LEGEND

- ① THREE EMPTY 4-CONDUIT WITH NYLON FILL (CORDS FOR BUILDING TELECOMMUNICATIONS SERVICE CABLES PROVIDED BY OTHERS)
- ② SIX STRAND 100 OHM TWISTED PAIR STRAND 24 STRAND 50 OHM FIBER OPTIC CABLE
- ③ CAT 6 CABLE IS TO TELECOMMUNICATIONS OUTLET REFER TO DATA SCHEDULES FOR QUANTITIES
- ④ ONE (1) 4" CONDUIT WITH PL. CORD TO 450 PAIR 16 PL. CORD
- ⑤ ONE (1) 4" CONDUIT WITH PL. CORD TO 450 PAIR 16 PL. CORD
- ⑥ ONE (1) 4" CONDUIT WITH PL. CORD TO 450 PAIR 16 PL. CORD
- ⑦ 72 STRAND MULTIWAVE AND 72 STRAND 50 OHM FIBER OPTIC CABLE COORDINATE WITH OWNER ON EXACT QUANTITY REQUIRED
- ⑧ 100 PAIR 100 OHM PAIR COUNT CATEGORY 3 VOICE GRADE COPPER CABLES
- ⑨ 80 PAIR 100 OHM PAIR COUNT CATEGORY 3 VOICE GRADE COPPER CABLES

NOTES:

- 1. NUMBER OF RACKS SHOWN FOR DIAGRAMMATICAL PURPOSES ONLY. SEE FLOOR PLANS FOR NUMBER OF RACKS REQUIRED IN EACH TELECOMMUNICATIONS ROOM
- 2. TO BE INSTALLED FROM RACK TO RACK PATCH PANEL ROOMS
- 3. CABLES WITHIN NEW ROOM SHALL BE ROUTED VIA CABLE TRAY WITHIN ROOM

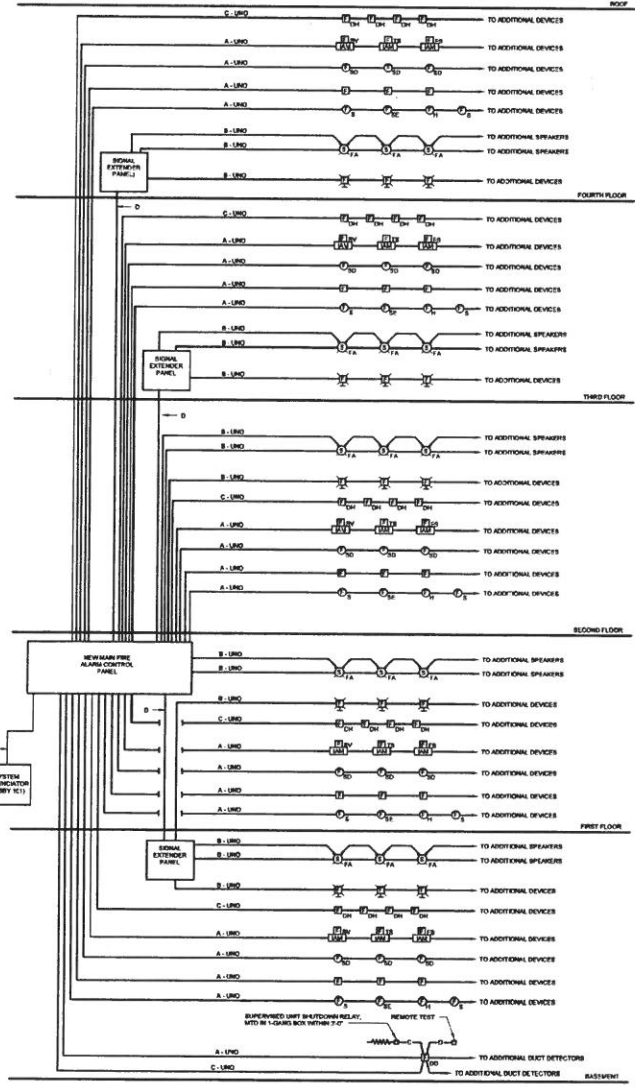

- WIRE AND CONDUIT LEGEND:**
- A --- 1/2" (THREE-DRILL) PAPER 3/4" C
 - B --- 2 #12 (THREE) 3/4" C
 - C --- 2 #12 (THREE) 3/4" C
 - D --- 4 #12 (THREE) 3/4" C
 - E --- 1 #12 (THREE-DRILL) (LPO) PAPER AND 2 #12 (THREE) 3/4" C

- NOTES:**
- 1. WIRING IS SHOWN FOR DIAGRAMMATICAL PURPOSES ONLY. ONLY INDICATED QUANTITY OF CABLES SHALL BE PROVIDED.
 - 2. SEE FLOOR PLANS FOR EXACT QUANTITY OF DEVICES REQUIRED.

2 FIRE ALARM SYSTEM RISER DIAGRAM
NOT TO SCALE

C:\Users\james.l... 2013-11-13 10:41:41 AM

CLARKSBURG STATE OFFICE BUILDING
FOR
GENERAL SERVICES DIVISION
153 WEST MAIN STREET

H.F. LENZ COMPANY
1001 South ...
Johnstown, PA 15904-2311
Phone: 724-534-1000
Fax: 724-534-1001
www.hflenz.com



ALPHA ARCHITECTURE INC.
300 FLORENCE AVENUE
HARRISBURG, PA 17101
PHONE/FAX: 717-654-5211
CELL: 717-654-4814
WWW.ALPHAA.COM

**LOW VOLTAGE SYSTEMS
RISER DIAGRAMS**

REVISIONS			
NO.	ITEM	DATE	BY

PROJECT NO.: 0810123.04
DATE: NOVEMBER 17, 2013
SHEET NO.: **E403**

ISSUED FOR BIDDING

ADDENDUM ACKNOWLEDGEMENT FORM
SOLICITATION NO.: GSD136433

Instructions: Please acknowledge receipt of all addenda issued with this solicitation by completing this addendum acknowledgment form. Check the box next to each addendum received and sign below. Failure to acknowledge addenda may result in bid disqualification.

Acknowledgment: I hereby acknowledge receipt of the following addenda and have made the necessary revisions to my proposal, plans and/or specification, etc.

Addendum Numbers Received:

(Check the box next to each addendum received)

- | | |
|---|--|
| <input type="checkbox"/> Addendum No. 1 | <input type="checkbox"/> Addendum No. 6 |
| <input type="checkbox"/> Addendum No. 2 | <input type="checkbox"/> Addendum No. 7 |
| <input type="checkbox"/> Addendum No. 3 | <input type="checkbox"/> Addendum No. 8 |
| <input type="checkbox"/> Addendum No. 4 | <input type="checkbox"/> Addendum No. 9 |
| <input type="checkbox"/> Addendum No. 5 | <input type="checkbox"/> Addendum No. 10 |

I understand that failure to confirm the receipt of addenda may be cause for rejection of this bid. I further understand that any verbal representation made or assumed to be made during any oral discussion held between Vendor's representatives and any state personnel is not binding. Only the information issued in writing and added to the specifications by an official addendum is binding.

Company

Authorized Signature

Date

NOTE: This addendum acknowledgment should be submitted with the bid to expedite document processing.

Revised 6/8/2012