

REVISED S1 NORTH SECTION



ALPHA ASSOCIATES, INC.
 209 PRAIRIE AVENUE
 MORGANTOWN, WV 26501
 PHONE/FAX 304.296.8216
 TOLL FREE: 800-640-8216
 www.thinkalphafirst.com

ADDENDUM DOCUMENT

REV BY: RJK	ADDENDUM 4	DWG. NO: AD004 1 OF 7
DWG. BY: LRC		RFI NO:
DATE: 2/24/2014		SHEET REF: A401
PROJECT NAME: CLARKSBURG STATE OFFICE BUILDING		PROJECT NO: 0810123.05

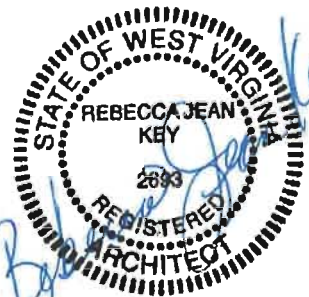

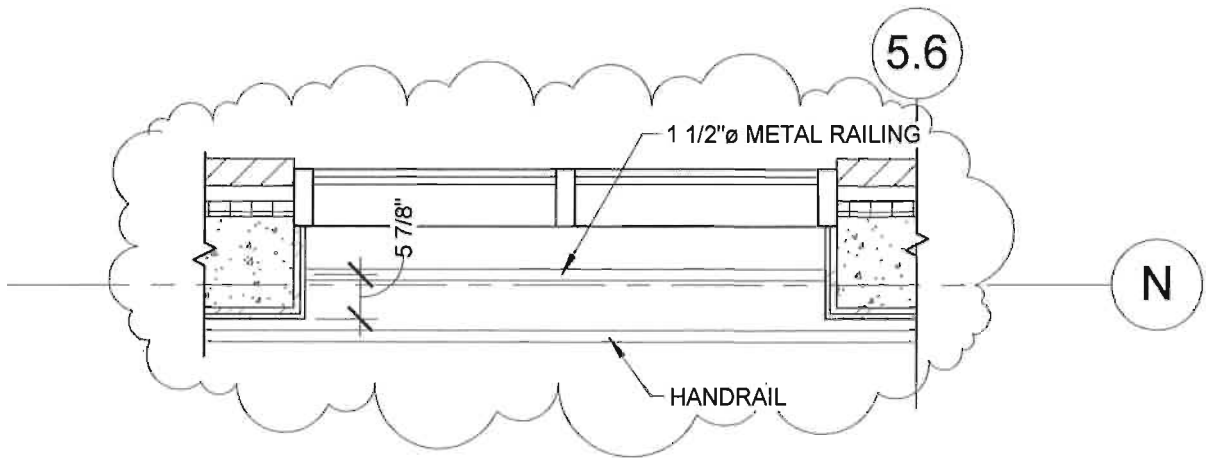

REVISED S1 ENLARGED SECOND, THIRD, & FOURTH FLOOR PLAN

1/2" = 1'-0"

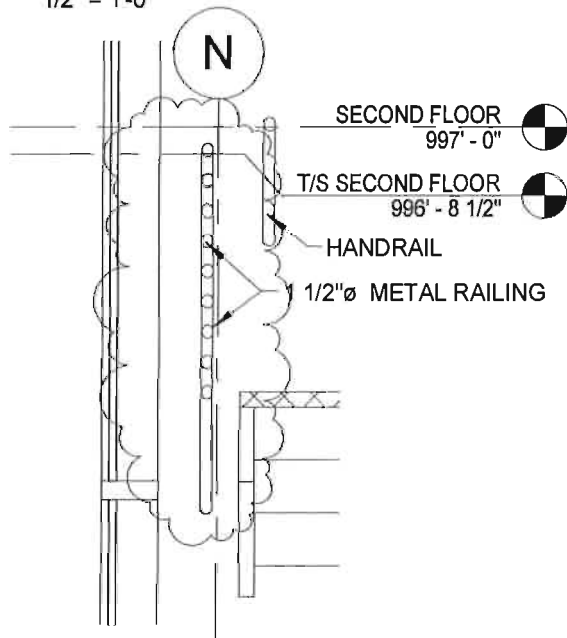

SECTION @ DIAGONAL FALL PROTECTION



ALPHA ASSOCIATES, INC.
209 PRAIRIE AVENUE
MORGANTOWN, WV 26501
PHONE/FAX 304.296.8216
TOLL FREE: 800-640-8216
www.thinkalphafirst.com

ADDENDUM DOCUMENT

REV BY: RJK	ADDENDUM 4	DWG. NO: AD004 2 OF 7
DWG. BY: LRC		RFI NO:
DATE: 2/24/2014		SHEET REF: A401
PROJECT NAME: CLARKSBURG STATE OFFICE BUILDING		PROJECT NO: 0810123.05

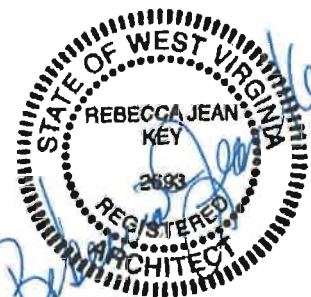

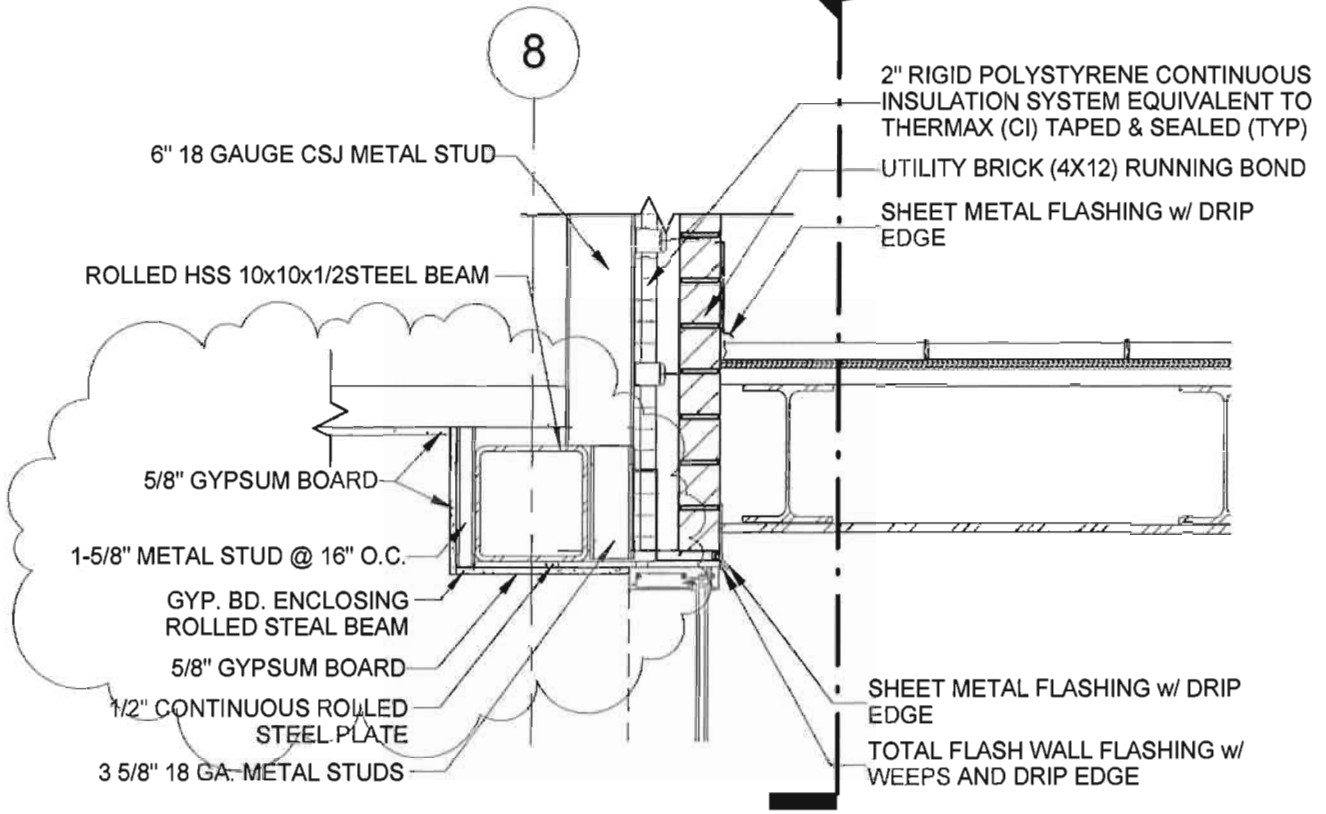

REVISED EMPLOYEE STAIR CURTAIN WALL SECTION

3/4" = 1'-0"



ALPHA ASSOCIATES, INC.
209 PRAIRIE AVENUE
MORGANTOWN, WV 26501
PHONE/FAX 304.296.8216
TOLL FREE: 800-640-8216
www.thinkalphafirst.com

ADDENDUM DOCUMENT

REV BY: RJK	ADDENDUM 4	DWG. NO: AD004 3 OF 7
DWG. BY: LRC		RFI NO:
DATE: 2/24/2014		SHEET REF: A505
PROJECT NAME: CLARKSBURG STATE OFFICE BUILDING		PROJECT NO: 0810123.05

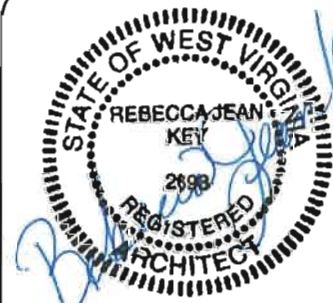

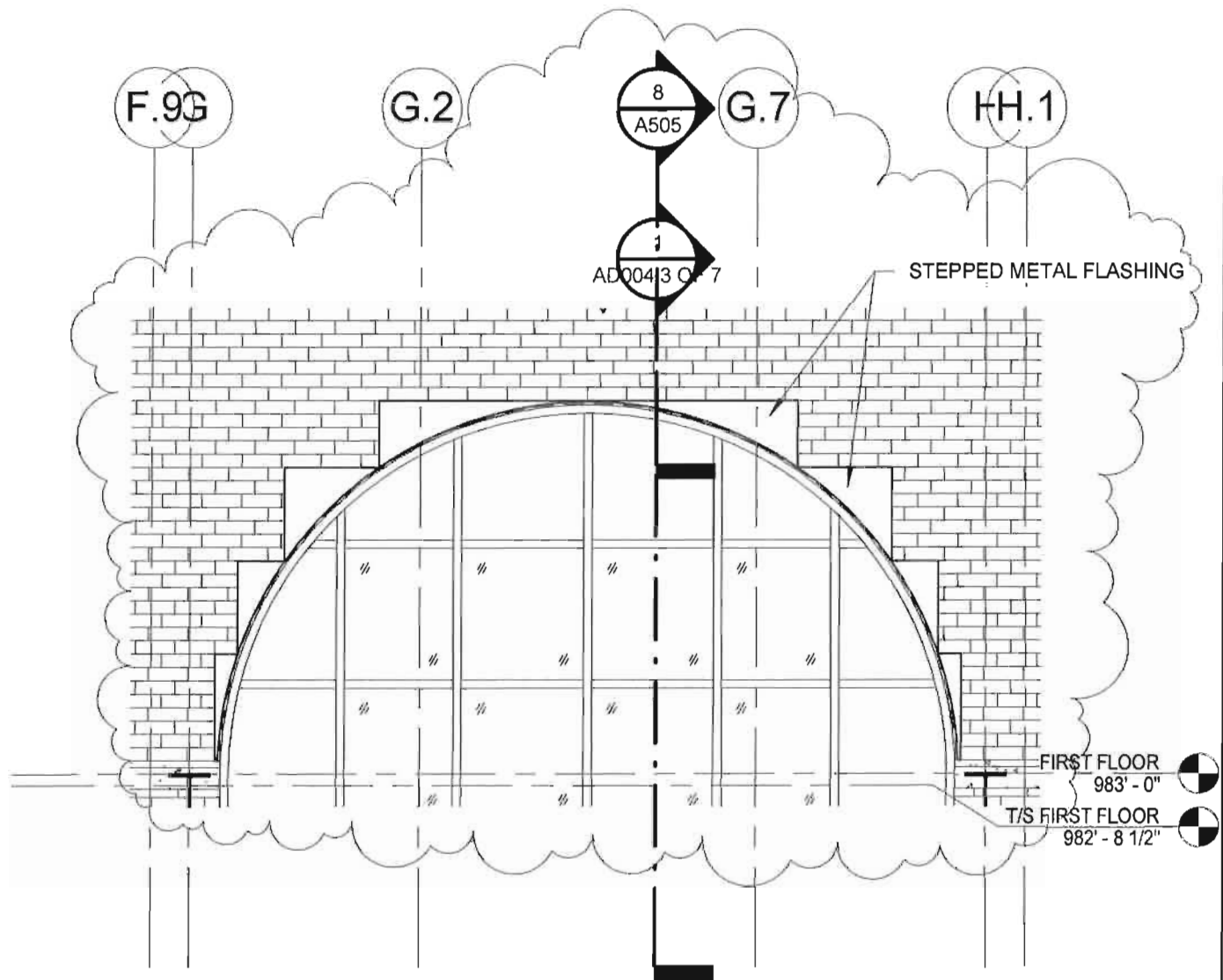

REVISED CANOPY FLASHING



ALPHA ASSOCIATES, INC.
 209 PRAIRIE AVENUE
 MORGANTOWN, WV 26501
 PHONE/FAX 304.296.8216
 TOLL FREE: 800-640-8216
 www.thinkalphafirst.com

ADDENDUM DOCUMENT

REV. BY: RJK	ADDENDUM 4	DWG. NO: AD004 4 OF 7
DWG. BY: LRC		RFI NO:
DATE: 2/24/2014		SHEET REF: A402
PROJECT NAME: CLARKSBURG STATE OFFICE BUILDING		PROJECT NO. 0810123.05



LIGHT SHELF AND ROLLER SHADE LOCATION SCHEDULE

ROOM NUMBER	Window Type	LIGHT SHELF		Roller Shade		NOTES
		YES	NO	YES	NO	
GROUND FLOOR						
G08	W2	•	•	•	•	3
G08	W1	•	•	•	•	3
G11	W2	•	•	•	•	3
FIRST FLOOR						
101	W1	•	•	•	•	2,5
103	W1	•	•	•	•	2,5
104	W1	•	•	•	•	2,5
107	W2	•	•	•	•	2,5
108	W2	•	•	•	•	3
109	W2	•	•	•	•	1,3
110	W2	•	•	•	•	1,3
111	W2	•	•	•	•	1,3
112	W2	•	•	•	•	3
113	W2	•	•	•	•	2,5
123	W1	•	•	•	•	2,5
123	W1	•	•	•	•	2,5
138	W2	•	•	•	•	2,5
139	W2	•	•	•	•	2,5
140	W2	•	•	•	•	2,5
141	W2	•	•	•	•	2,5
142	W2	•	•	•	•	2,5
143	W2	•	•	•	•	2,5
144	W2	•	•	•	•	2,5
SECOND FLOOR						
200	Curtain Wall	•	•	•	•	3
200	W4	•	•	•	•	2,5
209	W2	•	•	•	•	2,5
209	W2	•	•	•	•	1,2,5
216	W2	•	•	•	•	2,5
223	W2	•	•	•	•	1,2,5
229	W5	•	•	•	•	3
229	W2	•	•	•	•	3
234	W2	•	•	•	•	2,5
235	W5	•	•	•	•	3
241	W2	•	•	•	•	2,5
248	W2	•	•	•	•	1,2,5
248	W2	•	•	•	•	1,2,5
250	W2	•	•	•	•	2,5
THIRD FLOOR						
312	W1	•	•	•	•	2,5
314	W2	•	•	•	•	2,5
315	W3	•	•	•	•	3
315	W2	•	•	•	•	3
318	W5	•	•	•	•	3
319	W2	•	•	•	•	4
319	W5	•	•	•	•	3
325	W2	•	•	•	•	2,5
328	W2	•	•	•	•	2,5
329	W2	•	•	•	•	2,5
336	W4	•	•	•	•	2,5
337	Curtain wall	•	•	•	•	3
338	W4	•	•	•	•	2,5
340	W2	•	•	•	•	2,5
347	W2	•	•	•	•	2,5
FOURTH FLOOR						
418	W2	•	•	•	•	1,2,5
421	W5	•	•	•	•	1,2
431	W2	•	•	•	•	2,5
450	W4	•	•	•	•	2,5
450	Curtain Wall	•	•	•	•	3,4
457	W2	•	•	•	•	2,5
458	W2	•	•	•	•	2,5
459	W2	•	•	•	•	2,5
460	W2	•	•	•	•	2,5
463	W2	•	•	•	•	2,5
463	W2	•	•	•	•	2,5

NOTES
 1 Window is split with room partition, see drawings.
 2 Mount roller shade under light shelf.
 3 Mount roller shade at header of window.
 4 Do not provide shade for arched area of curtain wall.
 5 Light shelves to be installed per Section 1/A305



ALPHA ASSOCIATES, INC.
 209 PRAIRIE AVENUE
 MORGANTOWN, WV 26501
 PHONE/FAX 304.296.8216
 TOLL FREE: 800-640-8216
 www.thinkalphafirst.com

ADDENDUM DOCUMENT

REV. BY: RJK	ADDENDUM 4	DWG. NO: AD004 5 OF 7
DWG. BY: LRC		RFI NO:
DATE: 2/24/2014		SHEET REF: A604
PROJECT NAME: CLARKSBURG STATE OFFICE BUILDING		PROJECT NO: 0810123.05

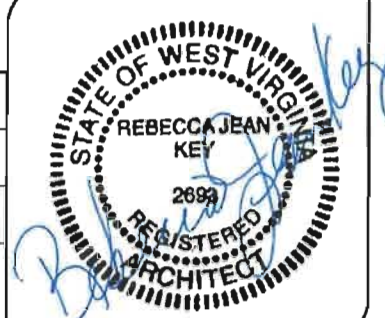

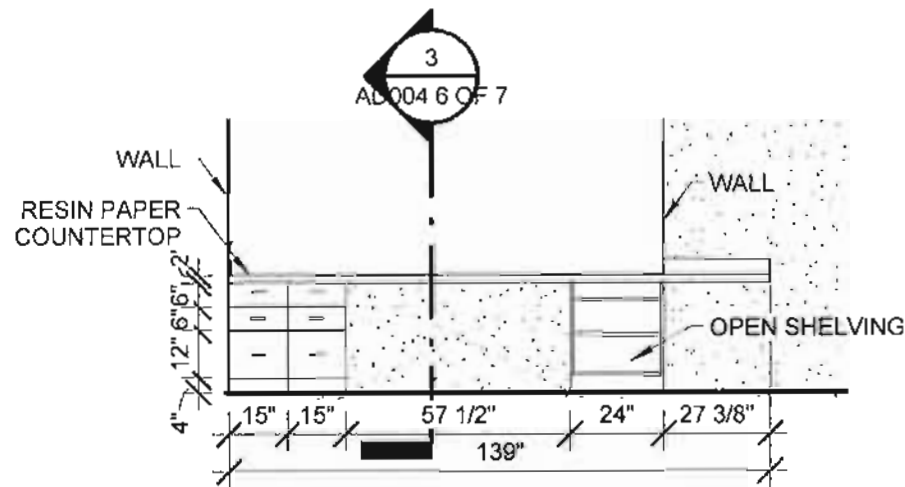
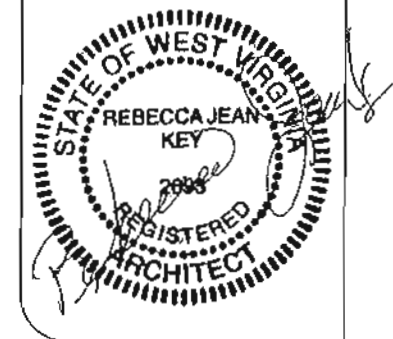

2 406 RECEPTION SOUTH VIEW
1/4" = 1'-0"

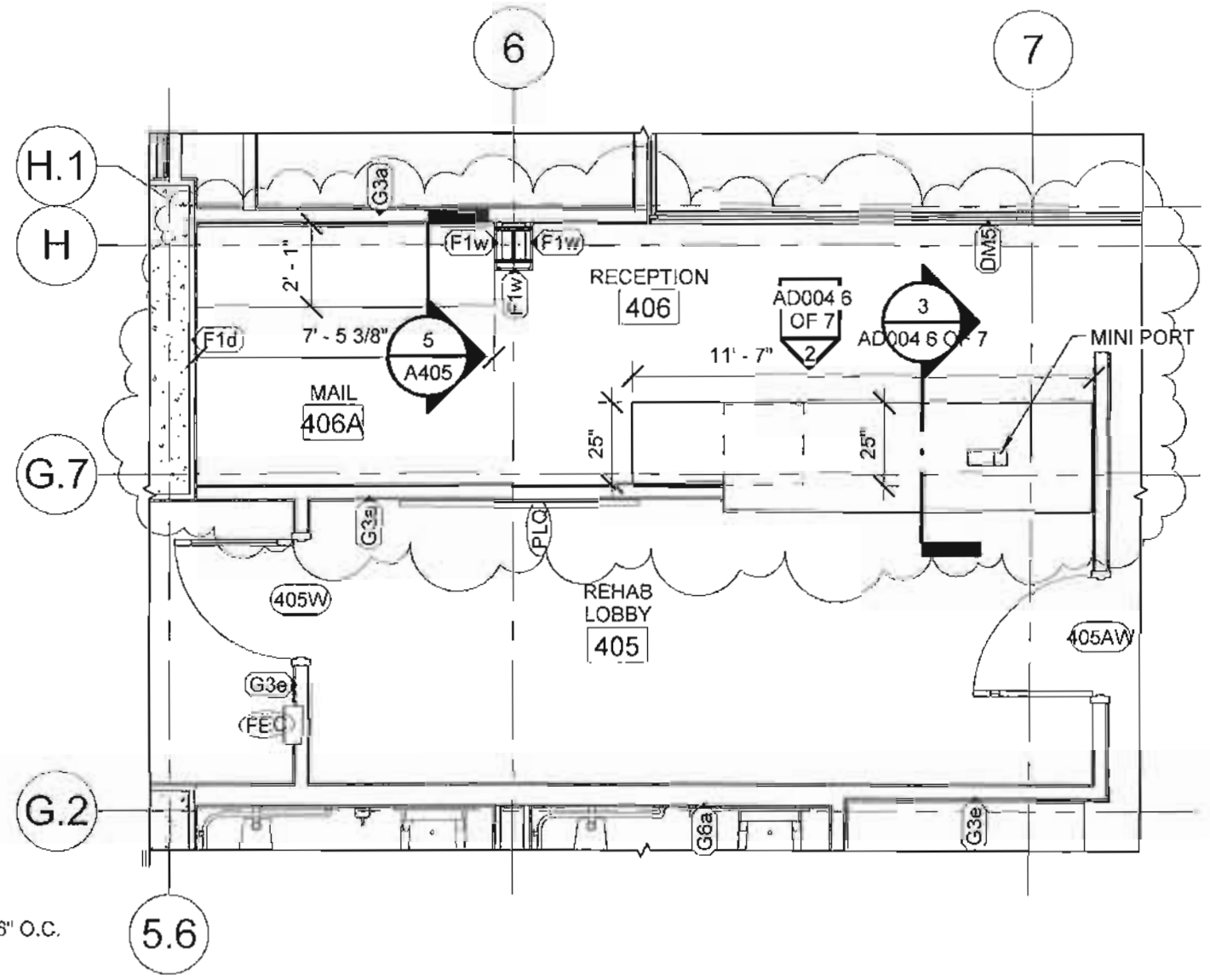

406 RECEPTION ENLARGED FLOOR PLAN

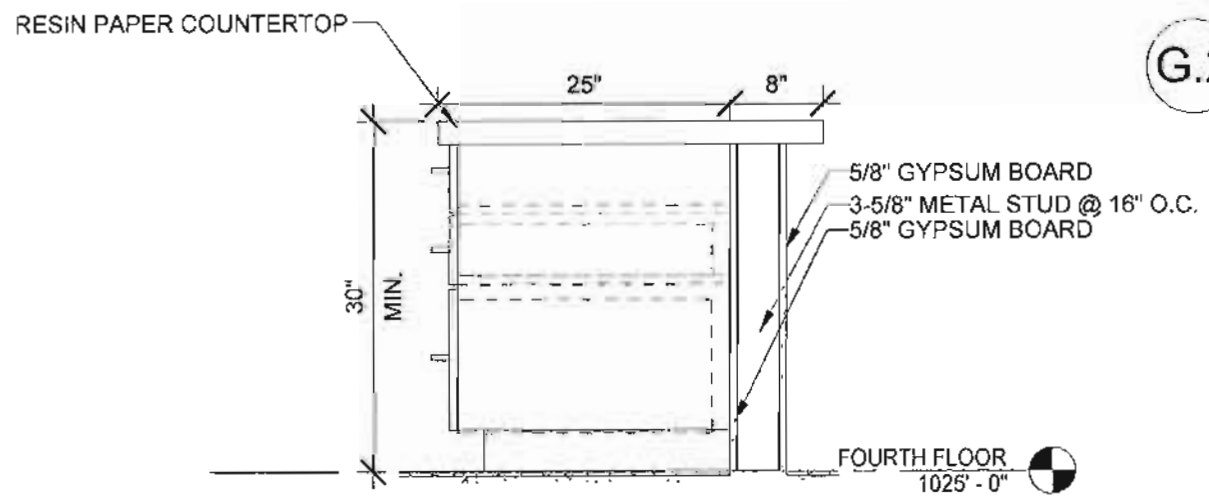

3 406 RECEPTION CABINET SECTION
3/4" = 1'-0" NOTE: SEE GENERAL CABINET NOTES ON SHEET A404. (EXCLUDING NOTE J)

CLARKSBURG STATE OFFICE BUILDING
 FOR
 GENERAL SERVICES DIVISION
 CHARLESTON, WV

No.	Description	Date
1	AD004 6 OF 7	12/24/2014

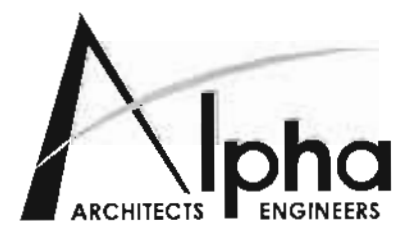

ALPHA ASSOCIATES, INC.
 209 PRAIRIE AVENUE
 MORGANTOWN, WV 26501
 PHONE/FAX: 304-296-8216
 TOLL FREE: 800-640-8216
 www.thinkALPHAfirst.com

406 RECEPTION CLARIFICATIONS

PROJ. NO.: 0810123.05
 DATE: NOVEMBER 19, 2013
 AD004 6 OF 7
 ISSUED FOR BIDDING

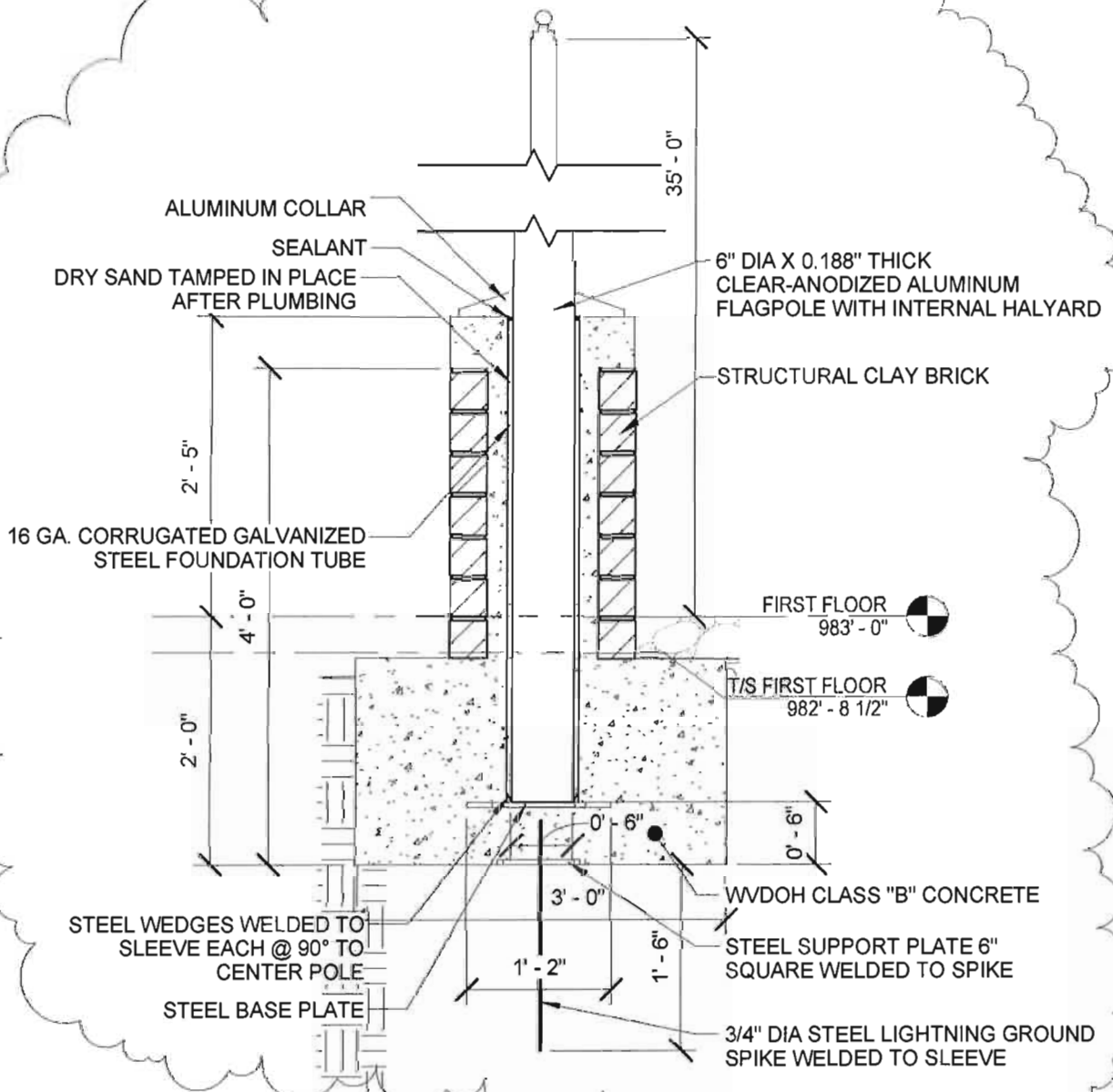

FLAGPOLE DETAIL

3/4" = 1'-0"



ALPHA ASSOCIATES, INC.
209 PRAIRIE AVENUE
MORGANTOWN, WV 26501
PHONE/FAX 304.296.8216
TOLL FREE: 800-640-8216
www.thinkalphafirst.com

ADDENDUM DOCUMENT

REV. BY: RJK	ADDENDUM 4	DWG. NO: AD004 7 OF 7
DWG. BY: LRC		RFI NO:
DATE: 2/24/2014		SHEET REF: A504
PROJECT NAME: CLARKSBURG STATE OFFICE BUILDING		PROJECT NO: 0810123.05

