



State of West Virginia  
 Department of Administration  
 Purchasing Division  
 2019 Washington Street East  
 Post Office Box 50130  
 Charleston, WV 25305-0130

**Solicitation**

NUMBER
COR61615

PAGE
1

ADDRESS CORRESPONDENCE TO ATTENTION OF:
TARA LYLE 304-558-2544

RFQ COPY  
 TYPE NAME/ADDRESS HERE

VENDOR

SHIP TO

DIVISION OF CORRECTIONS  
 MT. OLIVE CORRECTIONAL  
 CENTER  
 1 MOUNTAINSIDE WAY  
 MT. OLIVE, WV  
 25185 304-442-7213

DATE PRINTED
07/12/2013

BID OPENING DATE: 07/23/2013 BID OPENING TIME 1:30PM

LINE	QUANTITY	UOP	CAT. NO.	ITEM NUMBER	UNIT PRICE	AMOUNT
ADDENDUM NO. 1						
SEE ATTACHED PAGES.						
END OF ADDENDUM NO. 1						
0001	1	JB		968-42		
GENERAL CONSTRUCTION						
***** THIS IS THE END OF RFQ COR61615 ***** TOTAL: _____						

SIGNATURE		TELEPHONE		DATE
TITLE	FEIN	ADDRESS CHANGES TO BE NOTED ABOVE		

WHEN RESPONDING TO SOLICITATION, INSERT NAME AND ADDRESS IN SPACE ABOVE LABELED 'VENDOR'

**SOLICITATION NUMBER: COR61615**  
**Addendum Number: 1**

---

The purpose of this addendum is to modify the solicitation identified as COR61615 ("Solicitation") to reflect the change(s) identified and described below.

**Applicable Addendum Category:**

- Modify bid opening date and time
- Modify specifications of product or service being sought
- Attachment of vendor questions and responses
- Attachment of pre-bid sign-in sheet
- Correction of error
- Other

**Description of Modification to Solicitation:**

1. Responses to vendor questions attached with Exhibits 1 through 3.
2. Mandatory pre-bid meeting sign-in sheets attached.
3. Revised drawings attached.
4. The bid opening remains 7/23/13 at 1:30 pm.

**Additional Documentation:** Documentation related to this Addendum (if any) has been included herewith as Attachment A and is specifically incorporated herein by reference.

**Terms and Conditions:**

1. All provisions of the Solicitation and other addenda not modified herein shall remain in full force and effect.
2. Vendor should acknowledge receipt of all addenda issued for this Solicitation by completing an Addendum Acknowledgment, a copy of which is included herewith. Failure to acknowledge addenda may result in bid disqualification. The addendum acknowledgement should be submitted with the bid to expedite document processing.

## ATTACHMENT A

### Questions:

Q1: The window access in Quillians 1 and 2 was in question. Will we be permitted to cut out the cross-member and the outer security banding to allow for material to be brought into the work areas (as long as the window is secured properly at the end of each day.)? To allow for enough clearance for the size of materials needed to be installed, the cross member will have to be removed (and can be rewelded/replaced at the end of the project), and the outer banding will have to be cut/removed to allow for any access through the window at all. Please let us know if this will be permitted.

A1: Yes.

Q2: Is there a more detailed coating/finishing specification than the one listed in the RFQ? If so, could you please provide?

A2: The items that are hot dipped galvanized will not need to be painted. The items that are not hot dipped galvanized must be painted the same color as the hot dipped galvanized metal. All welds must be painted with the same color as the hot dipped galvanized.

Q3: Phillip Farley had a picture of the security screen mesh at the pre-bid meeting. Could this also be provided to us?

A3: Please see Exhibit #1.

Q4: May we have an electronic copy of the picture Philip Farley showed us at the Pre-Bid Meeting that showed details of how the metal mesh is to be attached to the supporting structure.

A4: Please see Exhibit #1

### Clarifications:

C1: In the Specifications section of the RFQ on page 22, under Part I, Section 1.01(E), Subsection (1), please remove, "*This is area that is inside the metal beam structure.*" and replace with "*This is the distance of the outside of the beam structure.*"



- C2: In the Specifications section of the RFQ on page 22, under Part I, Section 1.01(F), Subsection (1), please remove, "*This is area that is inside the metal beam structure.*" and replace with "*This is the distance of the outside of the beam structure.*"
- C3: In the Specifications section of the RFQ on page 22, under Part I, Section 1.01(G), please remove, "*sixteen*" and replace with "*eighteen.*"
- C4: In the Specifications section of the RFQ on page 35, under Part II, Section 2.7, please remove, "*Lock Assembly for Doors.*" and replace with "*Mechanical Lock Assembly for Metal Cages 1 and 2.*"
- C5: Contractor must cover the inside glass windows by the entrance into the recreational yard area when doing any welding to protect the Correctional Officers that are in the control room and hallway.
- C6: The security door that goes into the recreational yard area currently has an electronic controlled lock. The drawings for metal cage 3 have been changed to a different security lock assembly. The changes have been made to drawings CS-1, A1-0, A2-3, A3-3, and A4-1A. The drawings are attached.
- C7: The security lock assembly for the door lock must have the following criteria and be tied into the existing locking control system. The conduit must be type rigid for the cables. See Exhibit #2 for template information.

Electronic/Mechanical Lock Assembly for Metal Cage 3:

- A. Manufacture for doors to the metal cage units:
1. Lock assembly for the doors to the metal cage 3.
    - a. Folger Adams Electronic/Mechanical Locks.
    - b. Or Equal.
  2. Description:
    - a. 120M Deadlatch, model 126.
    - b. Keyed on both sides.
    - c. Throw latch bolt must extend one (1") inches.
    - d. For door type: swinging.
    - e. For security level: maximum.
    - f. Lock Assembly must be welded to the metal doorframe.
    - g. It is the contractor's responsibility to size the door so install the lock assembly.
- C8: Please see Exhibit #3 for the pre-bid sign-in sheet.

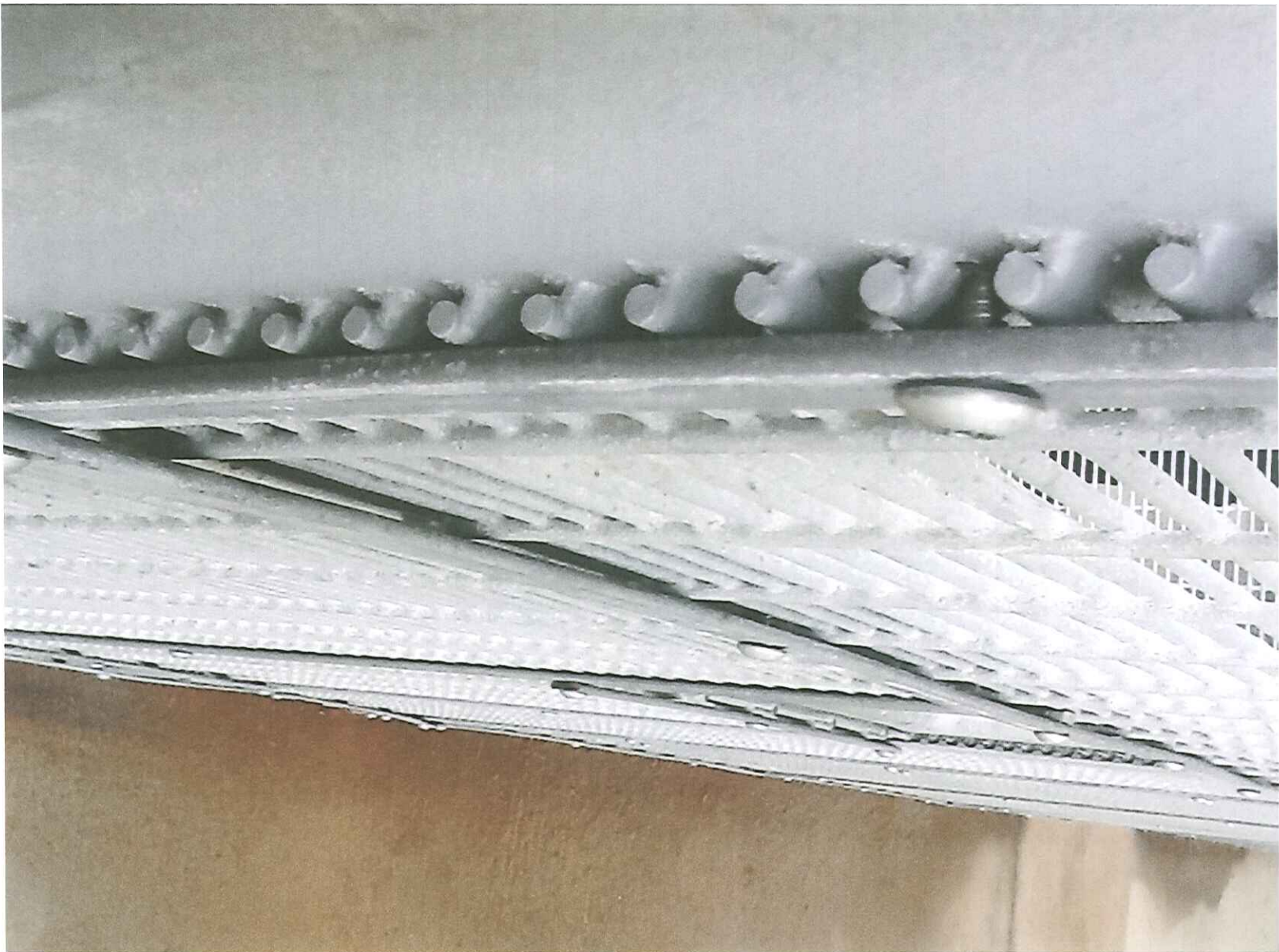
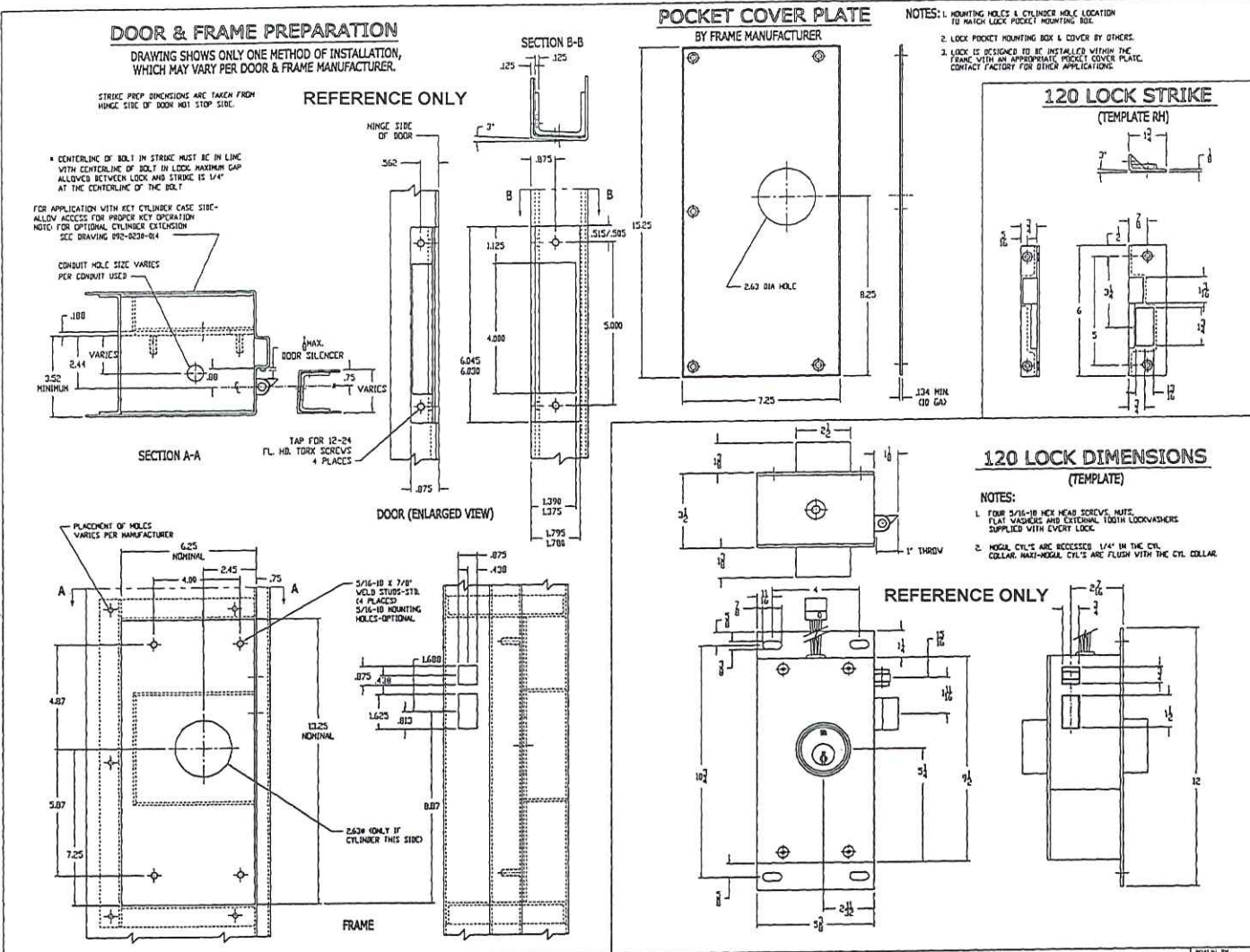

EXHIBIT #1

000005





LTR.	REVISION	C. C. O.	BY	APP.	DATE
A	REV ENG. & PM RELEASE	092-0051	RV	RS	1-5-89
B	ADD "HM" TO 3RD DIM AND 37 & 25 DIMS	092-0051	DK	RS	6-6-89
C	VOID LOCK WASHERS ADD 3 GAP HOLE	230-0101	RV	RS	8-8-89
D	ADD DIM FOR NUT MOD.	230-0121	SAH	RS	4-9-90
E	CORRECTED DESIGNATION OF DOOR STRIKE PREPARATION	230-0134	MC	RS	7-16-90
F	ADD NOTE/STRIKE DIMS FROM HINGE SIDE OF DOOR	230-0192	DK	RS	2-6-92
G	REVISED CYL CHART	230-0211	BK	RS	9-17-92
H	ADD NOTE: 3/8" WAS DIM A	230-0231	BK	RS	1-21-93
J	REDRAWN ON AUTOCAD	04-006-230	SJ		1/7/04

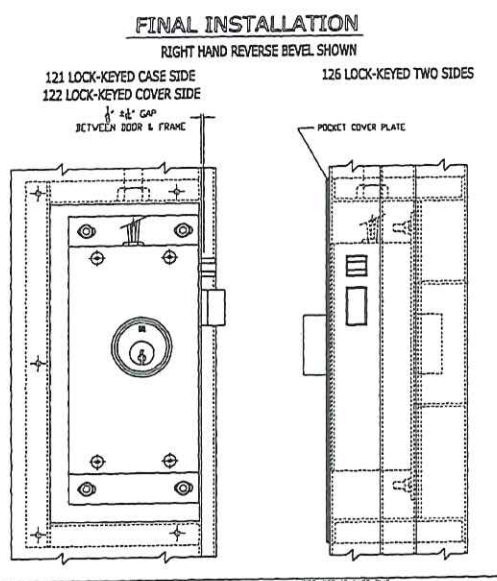

**DOOR & FRAME PREPARATION TOLERANCES UNLESS OTHERWISE SHOWN**

FRACTIONS ± 1/32  
TWO PLACE DECIMAL (.XX) ± .015  
THREE PLACE DECIMAL (.XXX) ± .005  
ANGLES ± 1/2°

**SOUTHERN FOLGER DETENTION EQUIPMENT CO.**  
4634 G. Press Street  
San Antonio, Texas 78223  
Phone: 210-533-1231 Fax: 210-533-2211

Security Hardware & Detention Equipment

THIS DRAWING IS THE EXCLUSIVE PROPERTY OF THE SOUTHERN FOLGER DETENTION EQUIPMENT CO. NEITHER USE WHATSOEVER OF THE INFORMATION CONTAINED HEREON, NOR REPRODUCTION IN WHOLE OR IN PART, MAY BE MADE WITHOUT OUR EXPRESSED WRITTEN PERMISSION. THIS DRAWING REMAINS THE PROPERTY OF SOUTHERN FOLGER DETENTION EQUIPMENT CO. AND MUST BE RETURNED ON DEMAND.

DO NOT SCALE - ALL DIMENSIONS ARE IN INCHES DIMENSIONS SUBJECT TO CHANGE WITHOUT NOTICE. REFER TO CATALOG FOR STANDARD AND OPTIONAL FEATURES. DOOR AND FRAME MANUFACTURERS ARE RESPONSIBLE FOR PROVIDING ADEQUATE CONSTRUCTION OR REINFORCEMENTS FOR PROPER INSTALLATION OF HARDWARE SHOWN. TOLERANCES SHOWN ARE FOR CUTOUPS.

CAD FILE NO.

DRAWN BY: S. JOHNSRUD DATE: 12/1/03  
CHECKED BY: APP. BY:

DRAWING TITLE: 120 SERIES DEADLATCH-FOR "HM" MOUNTING MODELS 121-122-126 E, M, MI, MC

DRAWING NO. 092-0230-008

COR61615 Pre-Bid Meeting

SIGN IN SHEET

Page 1 of 1

Request for Proposal No.

PLEASE PRINT

Date: 7/10/2013

\* PLEASE BE SURE TO PRINT LEGIBLY - IF POSSIBLE, LEAVE A BUSINESS CARD

FIRM & REPRESENTATIVE NAME	MAILING ADDRESS	TELEPHONE & FAX NUMBERS
Company: DANHILL CONSTRUCTION Rep: TOM WISEMAN Email Address: Lewiseman@yahoo.com	PO Box 685 Crawley Bridge WV	PHONE 304-632-1600 TOLL FREE FAX 304-632-1501
Company: JAMES SELBE / CLARK INTERNATIONAL LOGISTICS, LLC Rep: JAMES SELBE Email Address: <del>James.Selbe@clarkinternational.com</del> JAMES@clarkinternational.com	RT 62 BLACK Betsy Rd Poct WV 25159	PHONE 304 755 8811 TOLL FREE FAX 304 755 8866
Company: Joe Beam Beam Blasting LLC Rep: Joe Beam Email Address: JBeam.Beam@earthlink.net	110 Black Betsy Rd Poct, WV 25159	PHONE 304 755 9435 TOLL FREE FAX 304 755 9438
Company: _____ Rep: _____ Email Address: _____	_____ _____ _____	PHONE _____ TOLL FREE FAX _____
Company: _____ Rep: _____ Email Address: _____	_____ _____ _____	PHONE _____ TOLL FREE FAX _____

000007

EXHIBIT #3



# MOUNT OLIVE CORRECTIONAL COMPLEX

## MOUNT OLIVE, WEST VIRGINIA

### QUILLIAMS UNITS I AND II RECREATIONAL YARD METAL CAGES PROJECT

CONSTRUCTION DOCUMENTS: JUNE 19, 2013

EARL RAY TOMBLIN:  
 JOSEPH THORNTON:  
 JAMES RUBENSTEIN:  
 JAMES TELAPI:  
 PHILIP FARLEY II:

GOVERNOR  
 SECRETARY - W.V. DEPARTMENT OF MILITARY AFFAIRS AND PUBLIC SAFETY  
 COMMISSIONER - W.V. DIVISION OF CORRECTIONS  
 DEPUTY COMMISSIONER - W.V. DIVISION OF CORRECTIONS  
 CONSTRUCTION MANAGER - W.V. DIVISION OF CORRECTIONS



DRAWING INDEX	
A1-1	KEY NOTES
A2-1	METAL CAGE RECRE YARD
A2-1	METAL CAGE #1 LAYOUT DIMENSIONS
A2-2	METAL CAGE #2 LAYOUT DIMENSIONS
A2-3	METAL CAGE #3 LAYOUT DIMENSIONS
A2-1	METAL CAGE #1 LAYOUT DETAILS
A2-2	METAL CAGE #2 LAYOUT DETAILS
A2-3	METAL CAGE #3 LAYOUT DETAILS
A4-1	DOOR DETAILS METAL CAGES 1 AND 2
A4-1A	DOOR DETAILS METAL CAGE 3
A4-2	MISCELLANEOUS DETAILS
AC-1	EXISTING WINDOW CONDITIONS



- ① EXISTING CMU WALL STRUCTURE. CMU WALLS ARE FILLED WITH REBAR AND CONCRETE..
- ② EXISTING ENTRANCE DOOR TO RECREATIONAL ROOM AT REMAIN.
- ③ EMERGENCY EXIT DOOR.
- ④ MECHANICAL CHASE DOOR.
- ⑤ STORAGE CLOSET DOOR.
- ⑥ EXISTING WINDOWS.
- ⑦ NOT APPLICABLE.
- ⑧ NOT APPLICABLE.
- ⑨ 4" X 4" X 1/4" THICK STEEL TUBING.
- ⑩ 2" X 2" X 1/4" THICK STEEL TUBING.
- ⑪ 2" X 4" X 1/4" THICK STEEL TUBING.
- ⑫ 4" X 4" X 1/4" THICK STEEL L-BRACKET ANGLE STOP, WELD TO HORIZONTAL RAIL. EACH METAL CAGE MUST BE MOUNTED TO THE FLOOR ON THE OUTSIDE IN ALL FOUR CORNERS.
- ⑬ CONTINUOUS 3/4" GALVANIZED TERMINAL BAR FASTEN TO STEEL TUBING AT 12" O.C. WITH 14" X 1" LONG STAINLESS STEEL SELF DRILLING PAN HEAD TORZ SECURITY SCREW. THE TERMINAL BARS MUST BE INSTALLED OVER TOP OF THE SMA, NOT BEHIND IT.
- ⑭ 5" WELD ON SECURITY HINGES. THREE ARE REQUIRED PER DOOR.
- ⑮ MECHANICAL SECURITY LOCK ASSEMBLY.
- ⑯ DIMENSIONS AS REQUIRED FOR LOCKSET.
- ⑰ DEADLATCH/DEADLOCK WITH GRILL MOUNTING.
- ⑱ CLEARANCE AS REQUIRED FOR HINGE.
- ⑲ CLEARANCE AS REQUIRED FOR LOCKSET.
- ⑳ 1" MAX.
- ㉑ 3/16" GALVANIZED STEEL PLATE WELD TO FRAMING AND GRID SMOOTH ALL EDGES AROUND OPENING.
- ㉒ GALVANIZED WELDED SECURITY MESH ASSEMBLY (SMA), WIRE GAUGE: 8, 0.162", HEIGHT EVERY 0.5 " X WIDTH EVERY 3". SMA IS SHOWN OF THE LAYOUT DRAWINGS TO GO IN BETWEEN THE STEEL TUBING STRUCTURE. ON THE MISCELLANEOUS DETAILS DRAWING, IT SHOWS THAT THE SMA COVERS THE ENTIRE SIDE AND STEEL TUBING STRUCTURE WHICH IS CORRECT.
- ㉓ DETENTION ENCLOSURE SECURITY MESH ASSEMBLY WELDS TO GATE FRAMING.
- ㉔ NOT APPLICABLE.
- ㉕ HAND CUFF PORT.
- ㉖ 2" MAX.
- ㉗ LADDER.
- ㉘ LADDER TO BE WELDED TO METAL STRUCTURE.
- ㉙ METAL CAGE #1.
- ㉚ METAL CAGE #2.
- ㉛ METAL CAGE #3.
- ㉜ PASS DOOR.
- ㉝ PASS DOOR HINGE.
- ㉞ LATCH ASSEMBLY.
- ㉟ LATCH BOX CATCH.
- ㊱ ELECTRONIC/MECHANICAL SECURITY LOCK ASSEMBLY.
- ㊲ LOCK LATCH.

KEY NOTES

General Notes

NO.	REVISION/ISSUE	DATE

West Virginia Division of  
 Corrections  
 1409 Greenbrier Street  
 Charleston, WV 25311

Project Name and Address  
 Quilliam - Units I and II Recreational  
 Yard Metal Cages Project

Mount Olive Correctional Complex  
 1 Mountaineer Way  
 Mount Olive, WV 25115

DATE	DESCRIPTION	BY
08/14/12	ISSUED FOR CONSTRUCTION	

A1-0

60000

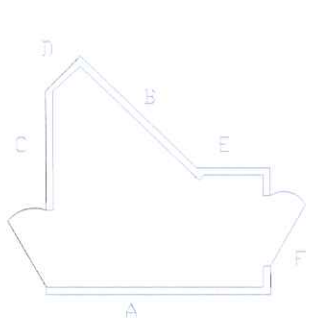

METAL CAGE #1 VIEW

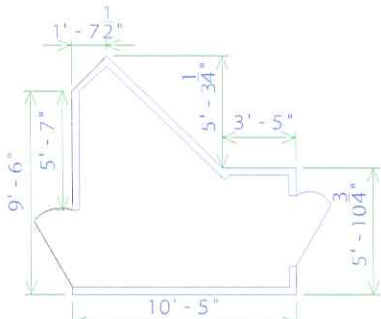

METAL CAGE #2 VIEW DIMENSIONS



METAL CAGE #3 VIEW DIMENSIONS

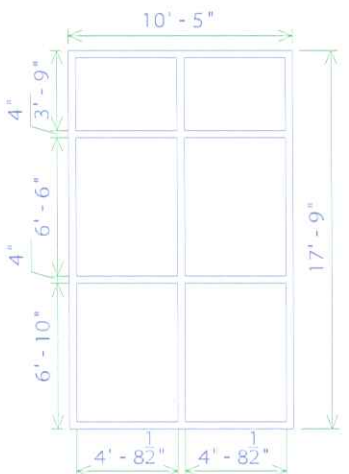

METAL CAGE DIMENSIONS

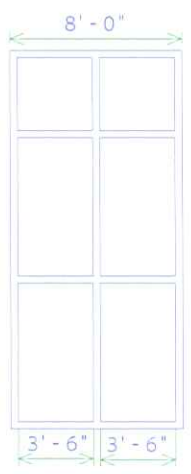

METAL CAGE DIMENSIONS

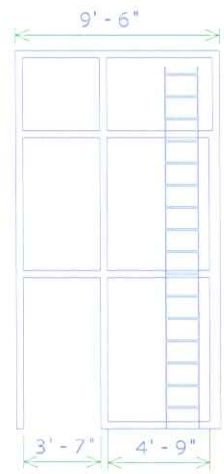

METAL CAGE DIMENSIONS

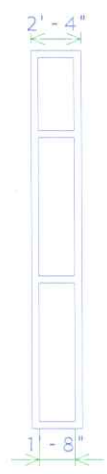

METAL CAGE DIMENSIONS

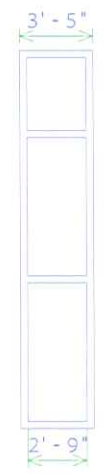

METAL CAGE DIMENSIONS

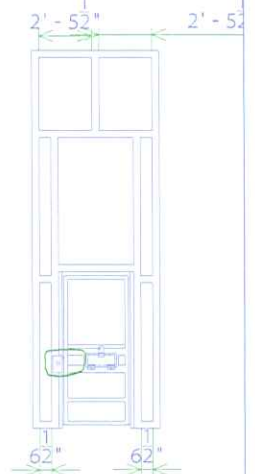

METAL CAGE DIMENSIONS

METAL CAGE #3 DIMENSIONS  
SCALE: 3/8" = 1'

SEE DRAWING A1-0  
FOR KEY NOTES.

NO.	DESCRIPTION	DATE

West Virginia Division of  
Corrections  
1409 Greenbrier Street  
Charleston, WV 25311

Quilliam • Unite I an II Recreational  
Yard Metal Cager Project  
Mount Olive Correctional Complex  
1 Mountaineer Way  
Mount Olive, WV 25185

PROJECT	
DATE	
	A2-3

000010

00001.1

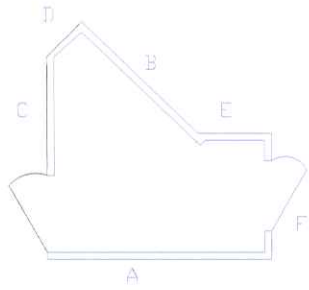

METAL CAGE ELEVATION A

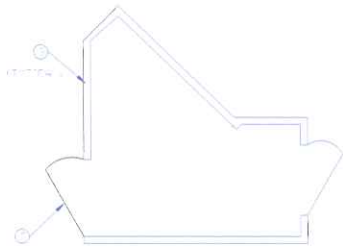

METAL CAGE ELEVATION B

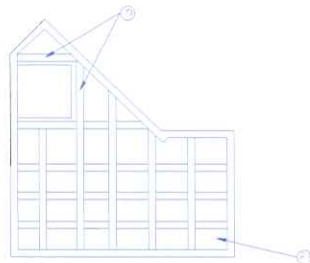

METAL CAGE ELEVATION C

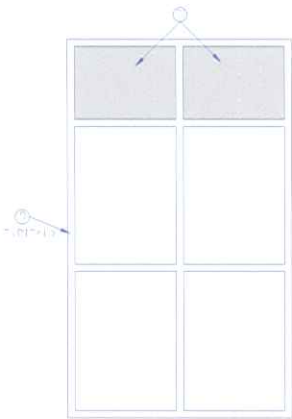

METAL CAGE ELEVATION D

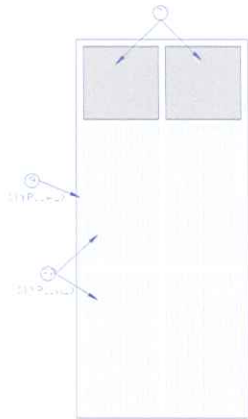

METAL CAGE ELEVATION E

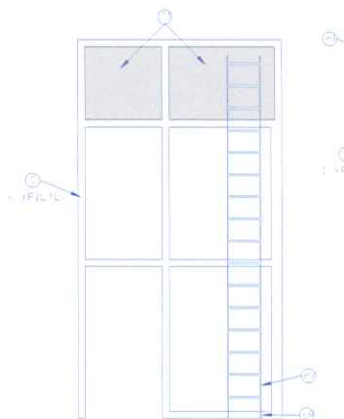

METAL CAGE ELEVATION F

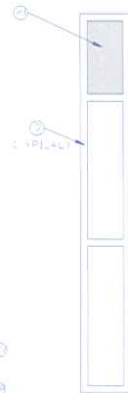

METAL CAGE ELEVATION G

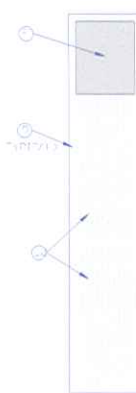

METAL CAGE ELEVATION H

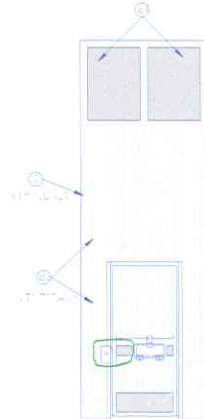

METAL CAGE ELEVATION I

METAL CAGE #3 LAYOUT DETAILS  
SCALE: 3/8" = 1'

SEE DRAWING A1-0  
FOR KEY NOTES.

DATE: 08/14/2015

NO. 42 18 01/2015 2/10

West Virginia Division of  
Corrections  
1499 Greenbrier Street  
Charleston, WV 25311

Quilliam - Unit 1 and II Recreational  
Yard Metal Cages Project  
Mount Olive Correctional Complex  
1 Mountside Way  
Mount Olive, WV 25185

DATE: 08/14/2015	NO. 42 18 01/2015
NO. 42 18 01/2015	A3-3



000012

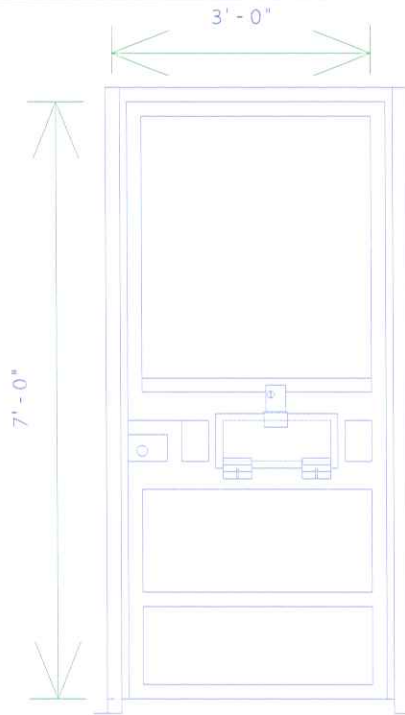

DOOR LAYOUT DIMENSIONS

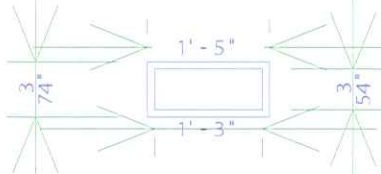

PASS DOOR INSIDE LAYOUT DIMENSIONS

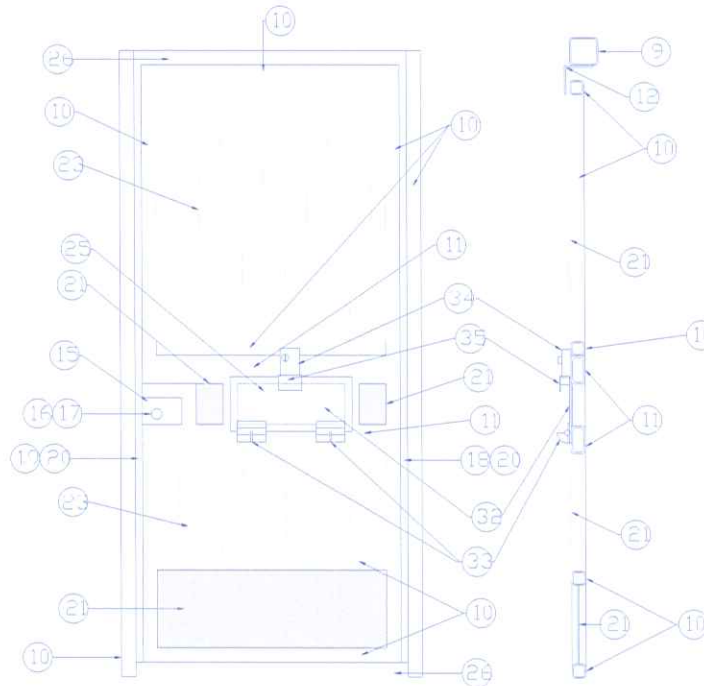

DOOR DETAILS FRONT LAYOUT

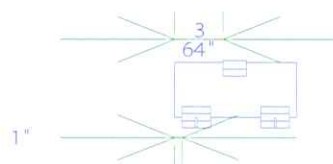

PASS DOOR FRONT LAYOUT DIMENSIONS

DOOR DETAILS SIDE LAYOUT



PASS DOOR SIDE LAYOUT

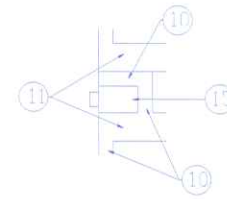

LOCK ASSEMBLY FRONT LAYOUT

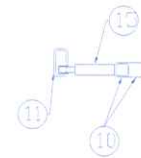

LOCK ASSEMBLY SIDE LAYOUT

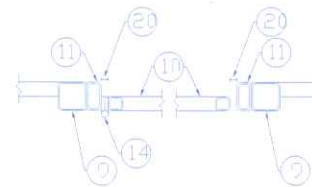

DOOR SIDE LAYOUT

DOOR DETAILS METAL CAGES 1 AND 2  
SCALE: 1-1/2" = 1'

SEE DRAWING A1-0  
FOR KEY NOTES.

General Notes		
No.	Description	Date
PROJECT INFORMATION West Virginia Division of Corrections 1409 Greenbrier Street Charleston, WV 25311		
PROJECT INFORMATION Williams - Units 1 and 2 Recreational Yard Metal Cage Project Mount Olive Correctional Complex 1 Mountaineer Way Mount Olive, WV 25185		
DRAWN: JEP-0522 CHECKED: JEP-0522 DATE: 1/20/05	SHEET: A4-1	

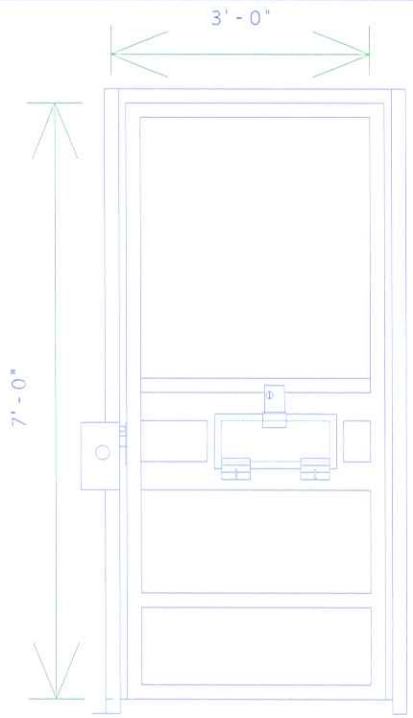

DOOR LAYOUT DIMENSIONS

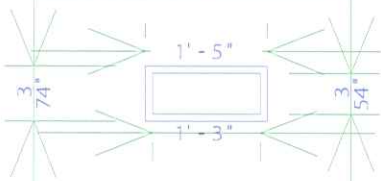

PASS DOOR INSIDE LAYOUT DIMENSIONS

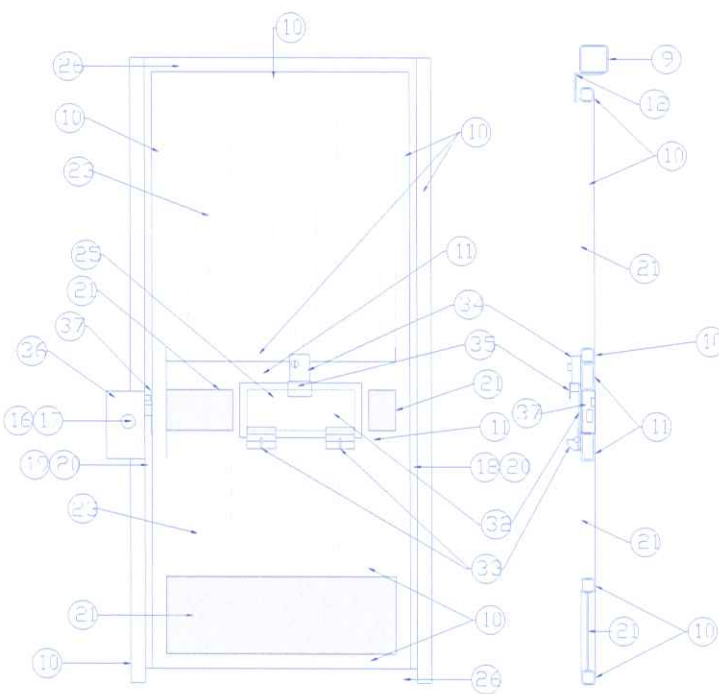

DOOR DETAILS FRONT LAYOUT

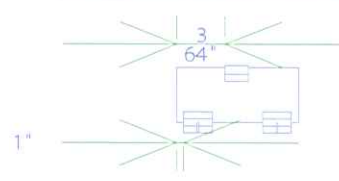

PASS DOOR FRONT LAYOUT DIMENSIONS

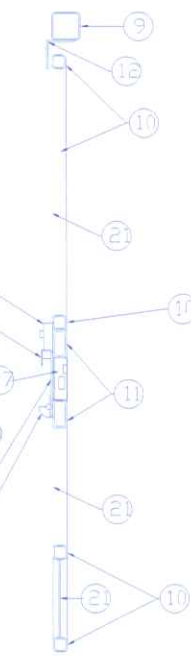

DOOR DETAILS SIDE LAYOUT



PASS DOOR SIDE LAYOUT

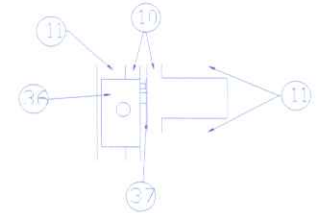

LOCK ASSEMBLY FRONT LAYOUT

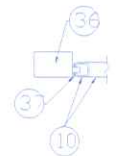

LOCK ASSEMBLY SIDE LAYOUT

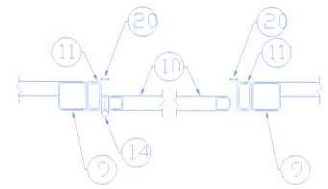

DOOR SIDE LAYOUT

DOOR DETAILS METAL CAGE 3  
SCALE: 1-1/2" = 1'

SEE DRAWING A1-0 FOR KEY NOTES.

PROJECT DATA		
NO.	SYMBOL/ALIAS	DATE
PREPARED BY: West Virginia Division of Corrections 1409 Greenbrier Street Charleston, WV 25311		
CHECKED BY: Williams - Unit I and II Recreational Yard Metal Cages Project Mount Olive Correctional Complex 1 Mountaineer Way Mount Olive, WV 25185		
DATE	DESCRIPTION	BY

**ADDENDUM ACKNOWLEDGEMENT FORM**  
**SOLICITATION NO.: COR61615**

**Instructions:** Please acknowledge receipt of all addenda issued with this solicitation by completing this addendum acknowledgment form. Check the box next to each addendum received and sign below. Failure to acknowledge addenda may result in bid disqualification.

**Acknowledgment:** I hereby acknowledge receipt of the following addenda and have made the necessary revisions to my proposal, plans and/or specification, etc.

**Addendum Numbers Received:**

(Check the box next to each addendum received)

- |   |  |
|---|--|
| <input type="checkbox"/> Addendum No. 1 | <input type="checkbox"/> Addendum No. 6  |
| <input type="checkbox"/> Addendum No. 2 | <input type="checkbox"/> Addendum No. 7  |
| <input type="checkbox"/> Addendum No. 3 | <input type="checkbox"/> Addendum No. 8  |
| <input type="checkbox"/> Addendum No. 4 | <input type="checkbox"/> Addendum No. 9  |
| <input type="checkbox"/> Addendum No. 5 | <input type="checkbox"/> Addendum No. 10 |

I understand that failure to confirm the receipt of addenda may be cause for rejection of this bid. I further understand that that any verbal representation made or assumed to be made during any oral discussion held between Vendor's representatives and any state personnel is not binding. Only the information issued in writing and added to the specifications by an official addendum is binding.

---

Company

---

Authorized Signature

---

Date

NOTE: This addendum acknowledgment should be submitted with the bid to expedite document processing.