

KEY	QTY.	BOTANICAL NAME	COMMON NAME	SIZE	COND.
Ar	36	<i>Acer rubrum</i> 'Armstrong'	Armstrong Maple	4"	B&B
Cv	13	<i>Crataegus punctata</i> 'Ohio Pioneer'	Royal Beauty Cotoneaster	2"	Cont.
Gt	5	<i>Gleditsia triacanthos inermis</i> 'Skyline'	Skyline Honeylocust	4"	B&B

NOTE:  
 CONTRACTOR TO INSTALL AND RELOCATE CONSTRUCTION FENCE (3000+/- LF) AS NECESSARY TO PROMOTE SAFETY AS WELL AS TO MINIMIZE PEDESTRIAN AND VEHICULAR TRAFFIC CONFLICTS. LOCATION OF CONSTRUCTION FENCE SHOWN IS APPROXIMATE. FINAL LOCATION PER OWNER.

CONSTRUCTION FENCE

ALL AREAS DISTURBED DURING CONSTRUCTION SHALL BE SEEDED PER SPECIFICATIONS.

CONSTRUCTION TRAFFIC ROUTE

GRAVEL CONSTRUCTION ROUTE SHALL BE INSTALLED PRIOR TO START ON CONSTRUCTION OF BUILDING.

CONSTRUCTION TRAFFIC ROUTE: DURING CONSTRUCTION SEE DETAIL 9/C115. CONTRACTOR TO MAINTAIN GRAVEL THICKNESS DURING CONSTRUCTION AND REDRESS TO MEET FINAL GRADE BEFORE PAVING. SEE PAVING DETAIL.

CONSTRUCTION TRAFFIC ROUTE

GRAVEL CONSTRUCTION ROUTE SHALL BE INSTALLED PRIOR TO START ON CONSTRUCTION OF BUILDING.

PROPOSED CONSTRUCTION FENCE (TYP.)

ELECTRIC LINE SEE ELECTRICAL PLANS

32"D X 24" W ELECTRICAL TRENCH SEE ELECTRICAL PLANS FOR CONDUIT SIZE AND ENCASEMENT. TOP 20" OF TRENCH TO BE 15" FLOWABLE FILL, AND THE REMAINING ASPHALT AND FLOWABLE FILL BY GENERAL CONTRACTOR.

RELOCATE EXISTING SHALE AS SHOWN, PROVIDE EROSION CONTROL MATTING AND SEEDING PER SPECIFICATION.

GRAVEL PARKING AREA AND CONSTRUCTION ROUTE SHALL BE INSTALLED PRIOR TO START ON CONSTRUCTION OF BUILDING.

CONSTRUCTION SIGN. 4'X8' CONSTRUCTION SIGN ATTACHED TO 6"X6" PRESSURE TREATED POST. SIGN TO BE MARINE GRADE PLYWOOD, WHITE BACKGROUND WITH BLACK LETTERS. SIGN TO READ:  
 CONSTRUCTION ENTRANCE  
 CONSTRUCTION DELIVERIES  
 HOSPITAL DELIVERIES

GRAVEL CONSTRUCTION PARKING. 20' DEEP. SEE DETAIL 9/C115. GRAVEL DEPTH SHALL BE MAINTAINED DURING CONSTRUCTION. STRIPE GRAVEL 10' WIDTH TYP. ALLOCATION OF PARKING TO BE DETERMINED BY OWNER.

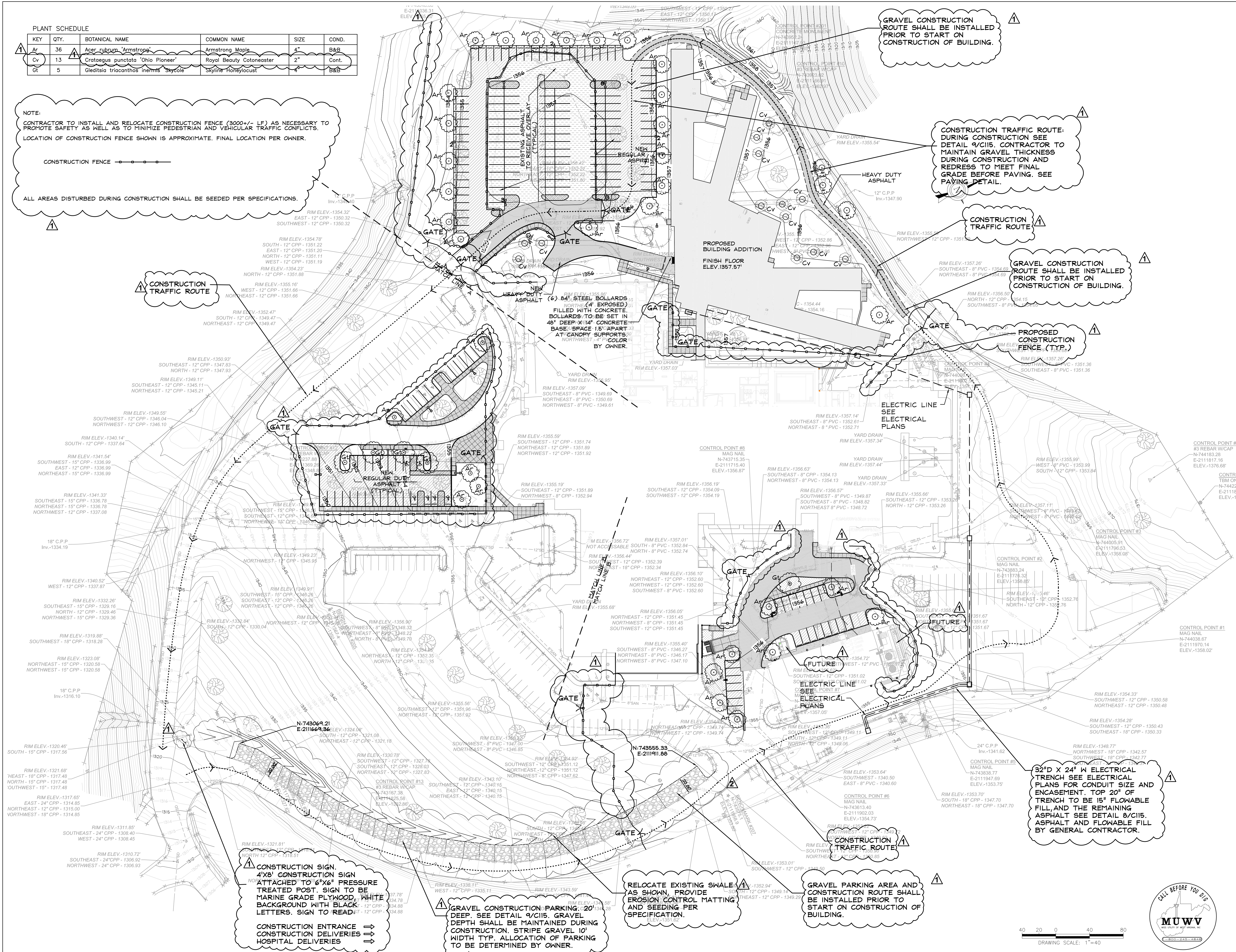

**IKM**  
 architecture  
 planning  
 interior design  
 IKM Incorporated  
 One PPG Place  
 Pittsburgh, PA 15222

**TRIAD**  
 TRIAD ENGINEERING, INC.  
 4880 TEAYS VALLEY ROAD  
 SCOTT DEPOT, WV 26060  
 PH: 304.753.0721 FAX: 304.755.1880

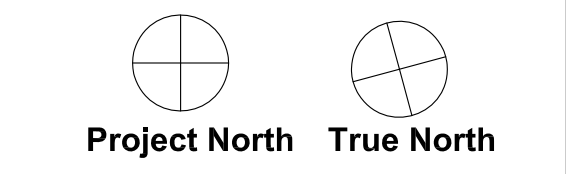
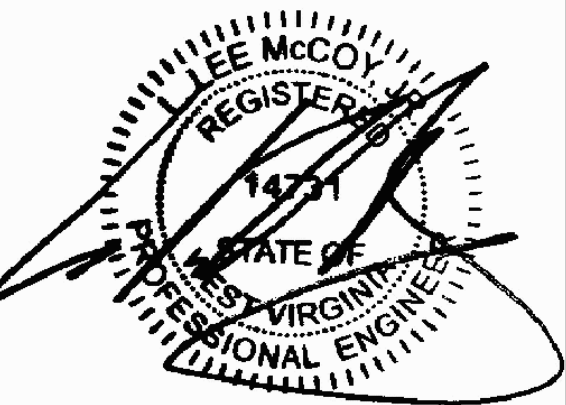

Bid Set

No.	Date	Description
01-30-2013		Addendum #4

Revisions

Date  
 14 November 2012

Project Title  
 William R. Sharpe  
 Hospital  
 50 Bed Addition

Drawing Title  
 OVERALL  
 SITE PLAN

Project Number  
 11-170

Drawing Number  
 C102

936 Sharpe Hospital Road  
 Weston, WV 26452-8550



DRAWING SCALE: 1"=40'