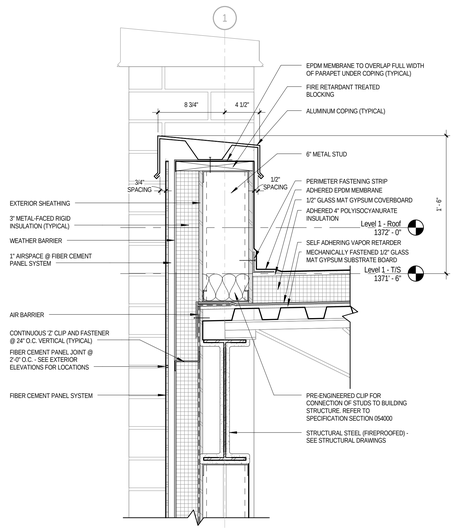

8 A500 Parapet Detail @ Fiber Cement Panel - 1
1 1/2" = 1'-0"

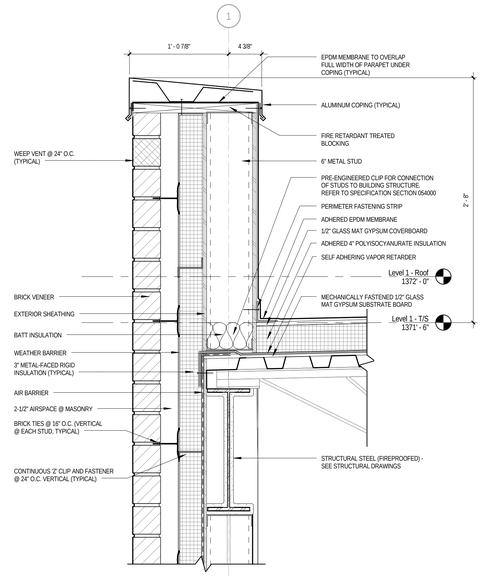

7 A500 Parapet Detail @ Masonry - 1
1 1/2" = 1'-0"

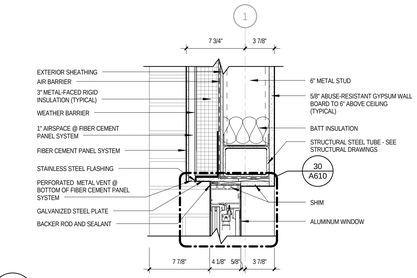

10 A500 Aluminum Window Head Detail @ Panel
1 1/2" = 1'-0"

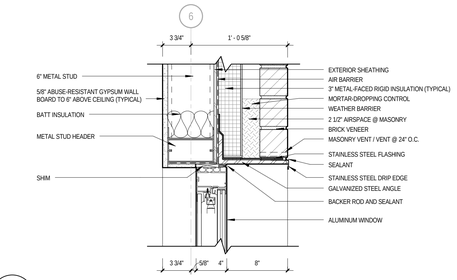

9 A500 Aluminum Window Head Detail @ Masonry
1 1/2" = 1'-0"

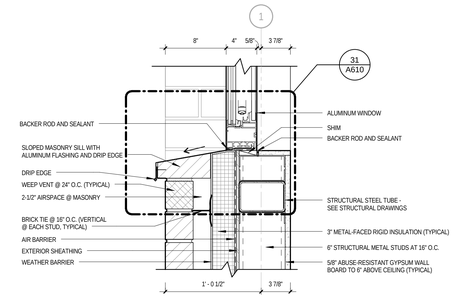

6 A500 Aluminum Window Sill Detail
1 1/2" = 1'-0"

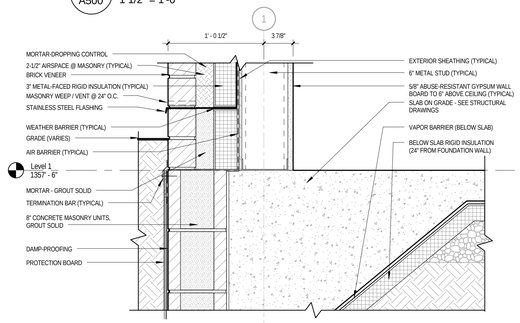

5 A500 Foundation Detail
1 1/2" = 1'-0"

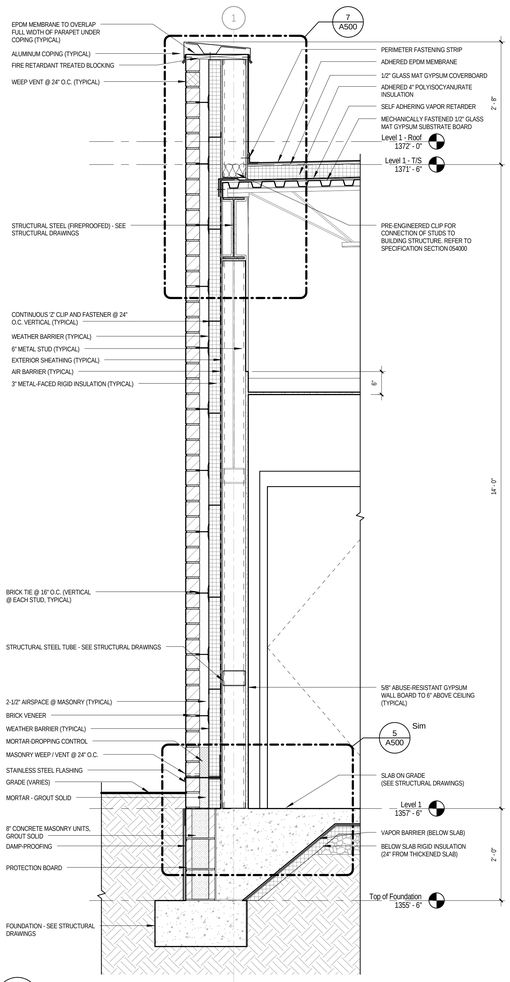

4 A500 Wall Section - 4
3/4" = 1'-0"

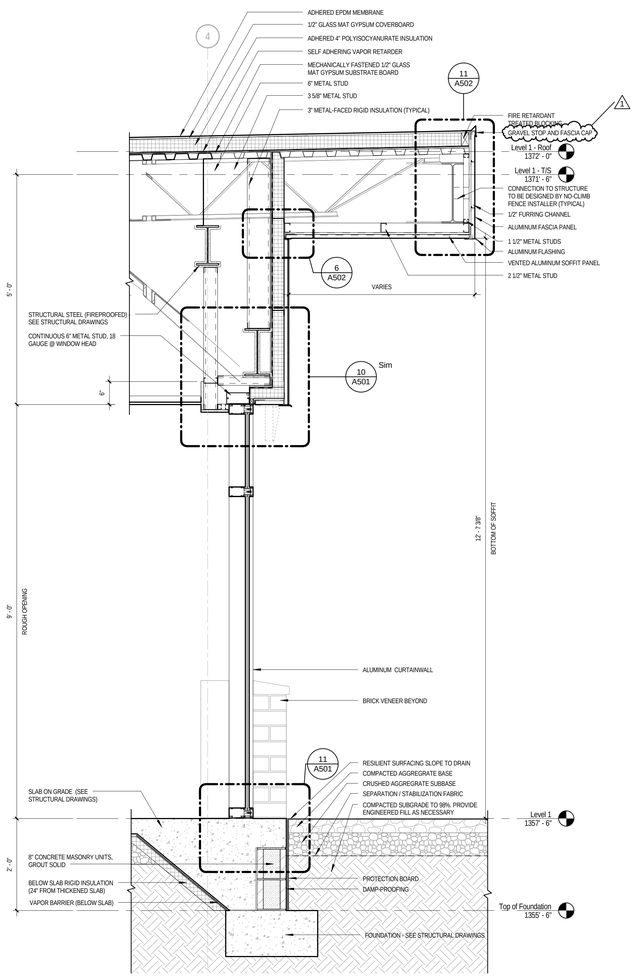

3 A500 Wall Section - 3
3/4" = 1'-0"

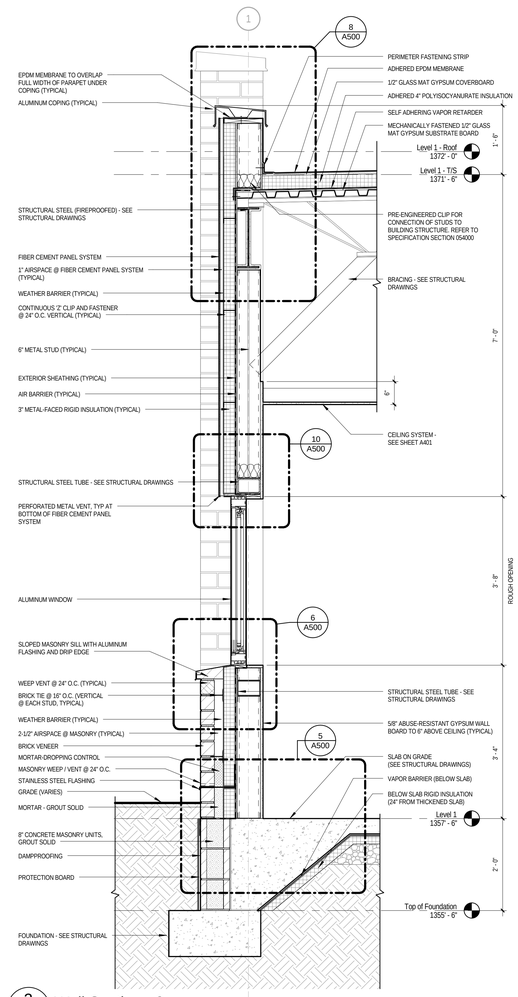

2 A500 Wall Section - 2
3/4" = 1'-0"

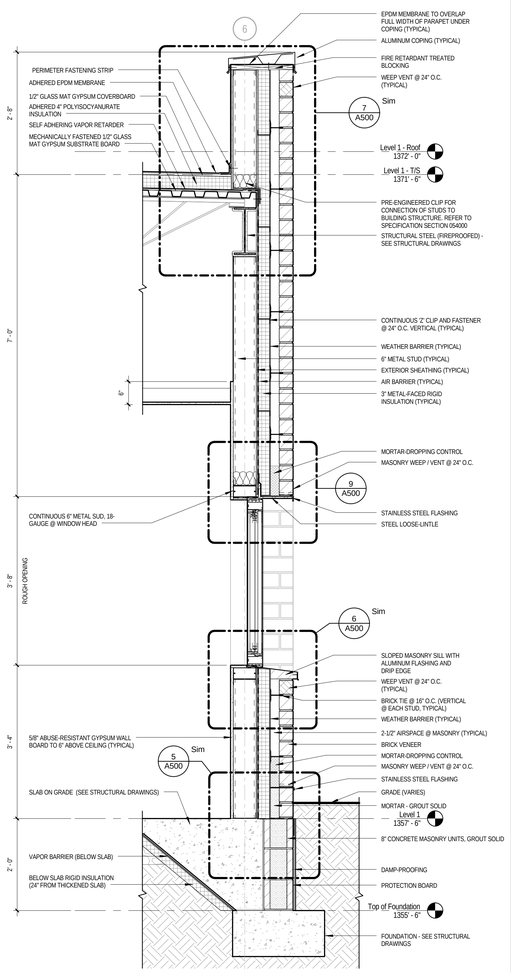

1 A500 Wall Section - 1
3/4" = 1'-0"

IKM
architecture
planning
interior design
IKM Incorporated
One PPG Place
Pittsburgh, PA 15222

STATE OF WEST VIRGINIA
ROGER P. HARTLING
NO. 3985
REGISTERED
ARCHITECT

Bid Set

No.	Date	Description
1	01-30-2013	Addendum 4

Revisions

Date
14 November 2012

Project Title
William R. Sharpe Hospital
50 Bed Addition

936 Sharpe Hospital Road
Weston, WV 26452-8550

Drawing Title
Wall Sections / Exterior Details

Project Number
11-170

Drawing Number
A500

2/8/2013 4:32:51 PM