



State of West Virginia
 Department of Administration
 Purchasing Division
 2019 Washington Street East
 Post Office Box 50130
 Charleston, WV 25305-0130

Request for Quotation

RFQ NUMBER
RMA12032

PAGE
1

ADDRESS CORRESPONDENCE TO ATTENTION OF
PAUL REYNOLDS 304-558-0468

RFQ COPY

TYPE NAME/ADDRESS HERE

VENDOR

SHIP TO

WV STATE RAIL AUTHORITY
 (DBA) SOUTH BRANCH VALLEY
 RAILROAD
 120 WATER PLANT DRIVE
 MOOREFIELD, WV
 26836 304-538-2305

DATE PRINTED	TERMS OF SALE	SHIP VIA	F.O.B.	FREIGHT TERMS
05/18/2012				

BID OPENING DATE: 06/21/2012 BID OPENING TIME 01:30PM

LINE	QUANTITY	UOP	CAT NO	ITEM NUMBER	UNIT PRICE	AMOUNT
0001		EA		550-70		
SIGNS, RAILROAD CROSSING (ELECTRIC)						
THE WEST VIRGINIA STATE PURCHASING DIVISION FOR THE AGENCY, WEST VIRGINIA STATE RAIL AUTHORITY IS SOLICITING BIDS FOR CROSSTIE REPLACEMENT SURFACING, REGULATING, RAIL REPLACEMENT, TRACK ADJUSTMENT AND PRIVATE CROSSING REPLACEMENT, PER THE ATTACHED SPECIFICATIONS. ALL WORK IS LOCATED ON THE WEST VIRGINIA CENTRAL RAILROAD.						
TECHNICAL QUESTIONS CONCERNING THIS SOLICITATION MUST BE SUBMITTED IN WRITING TO PAUL REYNOLDS IN THE WEST VIRGINIA STATE PURCHASING DIVISION VIA FAX AT 304-558-4115 OR VIA EMAIL AT PAUL.REYNOLDS@WV.GOV						
DEADLINE FOR ALL TECHNICAL QUESTIONS IS 05/30/12, AT THE MANDATORY PRE-BID MEETING						
ANY TECHNICAL QUESTIONS RECEIVED WILL BE ANSWERED BY FORMAL WRITTEN ADDENDUM TO BE ISSUED BY THE PURCHASING DIVISION AFTER THE DEADLINE HAS LAPSED.						
VERBAL COMMUNICATION: ANY VERBAL COMMUNICATION BETWEEN THE VENDOR AND ANY STATE PERSONNEL IS NOT BINDING, INCLUDING THOSE MADE AT THE PRE-BID MEETING. ONLY INFORMATION ISSUED IN WRITING AND ADDED TO THE RFQ SPECIFICATIONS BY AN OFFICIAL WRITTEN ADDENDUM BY PURCHASING IS BINDING.						
NO CONTACT BETWEEN THE VENDOR AND THE AGENCY IS PERMITTED WITHOUT THE EXPRESS CONSENT OF THE						

SEE REVERSE SIDE FOR TERMS AND CONDITIONS

SIGNATURE	TELEPHONE	DATE
-----------	-----------	------

TITLE	FEIN	ADDRESS CHANGES TO BE NOTED ABOVE
-------	------	-----------------------------------

WHEN RESPONDING TO RFQ, INSERT NAME AND ADDRESS IN SPACE ABOVE LABELED 'VENDOR'



State of West Virginia
 Department of Administration
 Purchasing Division
 2019 Washington Street East
 Post Office Box 50130
 Charleston, WV 25305-0130

Request for Quotation

RFQ NUMBER
 RMA12032

PAGE
 2

ADDRESS CORRESPONDENCE TO ATTENTION OF
 PAUL REYNOLDS
 304-558-0468

RFQ COPY
 TYPE NAME/ADDRESS HERE

VENDOR

SHIP TO

WV STATE RAIL AUTHORITY
 (DBA) SOUTH BRANCH VALLEY
 RAILROAD
 120 WATER PLANT DRIVE
 MOOREFIELD, WV
 26836 304-538-2305

DATE PRINTED	TERMS OF SALE	SHIP VIA	F.O.B.	FREIGHT TERMS
05/18/2012				

BID OPENING DATE: 06/21/2012 BID OPENING TIME 01:30PM

LINE	QUANTITY	UOP	CAT. NO.	ITEM NUMBER	UNIT PRICE	AMOUNT
<p>STATE BUYER. VIOLATION MAY RESULT IN REJECTION OF THE BID. THE STATE BUYER LISTED ABOVE IS THE SOLE CONTACT FOR ANY AND ALL INQUIRIES AFTER THIS RFQ HAS BEEN RELEASED.</p> <p>MANDATORY PRE-BID A MANDATORY PRE-BID WILL BE HELD ON 05/30/12, AT 10 AM, AT BELLINGTON YARD, IN BELLINGTON, WV. ALL INTERESTED PARTIES ARE REQUIRED TO ATTEND THIS MEETING. FAILURE TO ATTEND THE MANDATORY PRE-BID SHALL RESULT IN DISQUALIFICATION OF THE BID. NO ONE PERSON MAY REPRESENT MORE THAN ONE BIDDER.</p> <p>AN ATTENDANCE SHEET WILL BE MADE AVAILABLE FOR ALL POTENTIAL BIDDERS TO COMPLETE. THIS WILL SERVE AS THE OFFICIAL DOCUMENT VERIFYING ATTENDANCE AT THE MANDATORY PRE-BID. FAILURE TO PROVIDE YOUR COMPANY AND REPRESENTATIVE NAME ON THE ATTENDANCE SHEET WILL RESULT IN DISQUALIFICATION OF THE BID. THE STATE WILL NOT ACCEPT ANY OTHER DOCUMENTATION TO VERIFY ATTENDANCE. THE BIDDER IS RESPONSIBLE FOR ENSURING THEY HAVE COMPLETED THE INFORMATION REQUIRED ON THE ATTENDANCE SHEET. THE PURCHASING DIVISION AND THE STATE AGENCY WILL NOT ASSUME ANY RESPONSIBILITY FOR A BIDDER'S FAILURE TO COMPLETE THE PRE-BID ATTENDANCE SHEET. IN ADDITION, WE REQUEST THAT ALL POTENTIAL BIDDERS INCLUDE THEIR E-MAIL ADDRESS AND FAX NUMBER.</p> <p>ALL POTENTIAL BIDDERS ARE REQUESTED TO ARRIVE PRIOR TO THE STARTING TIME FOR THE PRE-BID. BIDDERS WHO ARRIVE LATE, BUT PRIOR TO THE DISMISSAL OF THE TECHNICAL PORTION OF THE PRE-BID WILL BE PERMITTED TO SIGN IN. BIDDERS WHO ARRIVE AFTER CONCLUSION OF THE TECHNICAL PORTION OF THE PRE-BID, BUT DURING ANY SUBSEQUENT PART OF THE PRE-BID WILL NOT BE PERMITTED TO SIGN THE</p>						

SEE REVERSE SIDE FOR TERMS AND CONDITIONS

SIGNATURE	TELEPHONE	DATE
TITLE	FEIN	ADDRESS CHANGES TO BE NOTED ABOVE

WHEN RESPONDING TO RFQ, INSERT NAME AND ADDRESS IN SPACE ABOVE LABELED 'VENDOR'



State of West Virginia
 Department of Administration
 Purchasing Division
 2019 Washington Street East
 Post Office Box 50130
 Charleston, WV 25305-0130

Request for Quotation

RFQ NUMBER
 RMA12032

PAGE
 4

ADDRESS CORRESPONDENCE TO ATTENTION OF
 PAUL REYNOLDS
 304-558-0468

RFQ COPY
 TYPE NAME/ADDRESS HERE

VENDOR

SHIP TO

WV STATE RAIL AUTHORITY
 (DBA) SOUTH BRANCH VALLEY
 RAILROAD
 120 WATER PLANT DRIVE
 MOOREFIELD, WV
 26836 304-538-2305

DATE PRINTED	TERMS OF SALE	SHIP VIA	F.O.B.	FREIGHT TERMS
05/18/2012				

BID OPENING DATE: 06/21/2012 BID OPENING TIME 01:30PM

LINE	QUANTITY	UGP	CAT NO	ITEM NUMBER	UNIT PRICE	AMOUNT
<p>POCAHONTAS COUNTIES, PURSUANT TO WEST VIRGINIA CODE 21-5A, ET, SEQ. (PREVAILING WAGE RATES APPLY TO THIS PROJECT).</p> <p>ARBITRATION: ANY REFERENCES MADE TO ARBITRATION OR INTEREST FOR PAYMENTS DUE (EXCEPT FOR ANY INTEREST REQUIRED BY STATE LAW) CONTAINED IN THIS CONTRACT OR IN ANY AMERICAN INSTITUTE OF ARCHITECTS DOCUMENTS PERTAINING TO THIS CONTRACT ARE HEREBY DELETED.</p> <p>WORKERS' COMPENSATION: VENDOR IS REQUIRED TO PROVIDE A CERTIFICATE FROM WORKERS' COMPENSATION IF SUCCESSFUL.</p> <p>ALL OF THE ITEMS CHECKED BELOW WILL BE A REQUIREMENT OF THIS CONTRACT:</p> <p>(XX) INSURANCE: SUCCESSFUL VENDOR SHALL FURNISH PROOF OF COMMERCIAL GENERAL LIABILITY INSURANCE PRIOR TO ISSUANCE OF CONTRACT. UNLESS OTHERWISE SPECIFIED IN THE BID DOCUMENTS, THE MINIMUM AMOUNT OF INSURANCE COVERAGE REQUIRED IS \$250,000.</p> <p>() BUILDERS RISK INSURANCE: SUCCESSFUL VENDOR SHALL FURNISH PROOF OF BUILDERS RISK - ALL RISK INSURANCE IN AN AMOUNT EQUAL TO 100% OF THE AMOUNT OF THE CONTRACT.</p> <p>(XX) BONDS: FIVE PERCENT (5%) OF THE TOTAL AMOUNT OF THE BID PAYABLE TO THE STATE OF WEST VIRGINIA, SHALL BE SUBMITTED WITH EACH BID AS A BID BOND. THE SUCCESSFUL BIDDER SHALL ALSO FURNISH A PERFORMANCE BOND AND LABOR/MATERIAL BOND FOR 100% OF THE AMOUNT OF THE CONTRACT. BONDS MAY BE PROVIDED IN THE FORM OF A CERTIFIED CHECK, IRREVOCABLE LETTER OF CREDIT, OR BOND FURNISHED BY A SOLVENT SURETY COMPANY AUTHORIZED TO DO BUSINESS IN THE STATE OF WEST VIRGINIA. A LETTER OF CREDIT SUBMITTED IN LIEU OF A BOND WILL ONLY BE ALLOWED FOR PROJECTS UNDER \$100,000. PERSONAL OR BUSINESS CHECKS ARE NOT</p>						

SEE REVERSE SIDE FOR TERMS AND CONDITIONS

SIGNATURE	TELEPHONE	DATE
-----------	-----------	------

TITLE	FEIN	ADDRESS CHANGES TO BE NOTED ABOVE
-------	------	-----------------------------------

WHEN RESPONDING TO RFQ, INSERT NAME AND ADDRESS IN SPACE ABOVE LABELED 'VENDOR'



State of West Virginia
 Department of Administration
 Purchasing Division
 2019 Washington Street East
 Post Office Box 50130
 Charleston, WV 25305-0130

Request for Quotation

RFQ NUMBER
 RMA12032

PAGE
 6

ADDRESS CORRESPONDENCE TO ATTENTION OF
 PAUL REYNOLDS
 304-558-0468

RFQ COPY

TYPE NAME/ADDRESS HERE

VENDOR

SHIP TO

WV STATE RAIL AUTHORITY
 (DBA) SOUTH BRANCH VALLEY
 RAILROAD
 120 WATER PLANT DRIVE
 MOOREFIELD, WV
 26836 304-538-2305

DATE PRINTED	TERMS OF SALE	SHIP VIA	F.O.B.	FREIGHT TERMS
05/18/2012				

BID OPENING DATE: 06/21/2012 BID OPENING TIME 01:30PM

LINE	QUANTITY	UOP	CAT NO	ITEM NUMBER	UNIT PRICE	AMOUNT
<p>ONLY IF DOMESTIC PRODUCTS ARE 30% OR MORE HIGHER IN PRICE THAN THE FOREIGN MADE PRODUCTS.</p> <p>IF, PRIOR TO THE AWARD OF A CONTRACT UNDER THE ABOVE PROVISIONS, THE SPENDING OFFICER OF THE SPENDING UNIT DETERMINES THAT THERE EXISTS A BID FOR LIKE FOREIGN ALUMINUM, GLASS OR STEEL THAT IS REASONABLE AND LOWER THAN THE LOWEST BID DOMESTIC PRODUCTS, THE SPENDING OFFICE MAY REQUEST, IN WRITING, A REEVALUATION AND REDUCTION IN THE LOWEST BID FOR SUCH DOMESTIC PRODUCTS. ALL VENDORS MUST INDICATE IN THEIR BID IF THEY ARE SUPPLYING FOREIGN ALUMINUM, GLASS OR STEEL.</p> <p>REV. 3/88</p> <p>EXHIBIT 9</p> <p>NOTICE FOR ISSUANCE & ACKNOWLEDGEMENT OF CONSTRUCTION PROJECT ADDENDA</p> <p>THE ARCHITECT/ENGINEER AND/OR AGENCY SHALL BE REQUIRED TO ABIDE BY THE FOLLOWING SCHEDULE IN ISSUING CONSTRUCTION PROJECT ADDENDA FOR STATE AGENCIES:</p> <p>(1) THE ARCHITECT/ENGINEER SHALL PREPARE THE ADDENDUM AND A LIST OF ALL PARTIES THAT HAVE PROCURED DRAWINGS AND SPECIFICATIONS FOR THE PROJECT. THE ADDENDUM AND LIST SHALL BE FORWARDED TO THE BUYER IN THE STATE PURCHASING DIVISION. THE ARCHITECT/ENGINEER SHALL ALSO SEND A COPY OF THE ADDENDUM TO THE STATE AGENCY FOR WHICH THE CONTRACT IS ISSUED.</p> <p>(2) THE BUYER SHALL SEND THE ADDENDUM TO ALL INTERESTED PARTIES AND, IF NECESSARY, EXTEND THE BID OPENING DATE. ANY ADDENDUM SHOULD BE RECEIVED BY THE BUYER WITHIN FOURTEEN (14) DAYS PRIOR TO THE BID</p>						

SEE REVERSE SIDE FOR TERMS AND CONDITIONS

SIGNATURE	TELEPHONE	DATE
-----------	-----------	------

TITLE	FEIN	ADDRESS CHANGES TO BE NOTED ABOVE
-------	------	-----------------------------------

WHEN RESPONDING TO RFQ, INSERT NAME AND ADDRESS IN SPACE ABOVE LABELED 'VENDOR'



State of West Virginia
 Department of Administration
 Purchasing Division
 2019 Washington Street East
 Post Office Box 50130
 Charleston, WV 25305-0130

Request for Quotation

RFQ NUMBER
 RMA12032

PAGE
 8

ADDRESS CORRESPONDENCE TO ATTENTION OF
 PAUL REYNOLDS
 304-558-0468

VENDOR

RFQ COPY
 TYPE NAME/ADDRESS HERE

SHIP TO

WV STATE RAIL AUTHORITY
 (DBA) SOUTH BRANCH VALLEY
 RAILROAD
 120 WATER PLANT DRIVE
 MOOREFIELD, WV
 26836 304-538-2305

DATE PRINTED	TERMS OF SALE	SHIP VIA	F.O.B.	FREIGHT TERMS
05/18/2012				

BID OPENING DATE: 06/21/2012 BID OPENING TIME 01:30PM

LINE	QUANTITY	UOP	CAT NO	ITEM NUMBER	UNIT PRICE	AMOUNT
<p>VENDOR MUST CLEARLY UNDERSTAND THAT ANY VERBAL REPRESENTATION MADE OR ASSUMED TO BE MADE DURING ANY ORAL DISCUSSION HELD BETWEEN VENDOR'S REPRESENTATIVES AND ANY STATE PERSONNEL IS NOT BINDING. ONLY THE INFORMATION ISSUED IN WRITING AND ADDED TO THE SPECIFICATIONS BY AN OFFICIAL ADDENDUM IS BINDING.</p> <p>.....SIGNATURE</p> <p>.....COMPANY</p> <p>.....DATE</p> <p>REV. 11/96</p> <p>CONTRACTORS LICENSE</p> <p>WEST VIRGINIA STATE CODE 21-11-2 REQUIRES THAT ALL PERSONS DESIRING TO PERFORM CONTRACTING WORK IN THIS STATE MUST BE LICENSED. THE WEST VIRGINIA CONTRACTORS LICENSING BOARD IS EMPOWERED TO ISSUE THE CONTRACTORS LICENSE. APPLICATIONS FOR A CONTRACTORS LICENSE MAY B MADE BY CONTACTING THE WEST VIRGINIA DIVISION OF LABOR CAPITOL COMPLEX, BUILDING 3, ROOM 319, CHARLESTON, WV 25305. TELEPHONE: (304) 558-7890.</p> <p>WEST VIRGINIA STATE CODE 21-11-11 REQUIRES ANY PROSPECTIVE BIDDER TO INCLUDE THE CONTRACTORS LICENSE NUMBER ON THEIR BID.</p> <p>BIDDER TO COMPLETE:</p> <p>CONTRACTORS NAME:</p>						

SEE REVERSE SIDE FOR TERMS AND CONDITIONS		
SIGNATURE	TELEPHONE	DATE

TITLE FEIN - ADDRESS CHANGES TO BE NOTED ABOVE

WHEN RESPONDING TO RFQ, INSERT NAME AND ADDRESS IN SPACE ABOVE LABELED 'VENDOR'



State of West Virginia
 Department of Administration
 Purchasing Division
 2019 Washington Street East
 Post Office Box 50130
 Charleston, WV 25305-0130

Request for Quotation

RFQ NUMBER
RMA12032

PAGE
10

ADDRESS CORRESPONDENCE TO ATTENTION OF
PAUL REYNOLDS 304-558-0468

RFQ COPY

TYPE NAME/ADDRESS HERE

VENDOR

SHIP TO

WV STATE RAIL AUTHORITY
 (DBA) SOUTH BRANCH VALLEY
 RAILROAD
 120 WATER PLANT DRIVE
 MOOREFIELD, WV
 26836 304-538-2305

DATE PRINTED	TERMS OF SALE	SHIP VIA	FOB	FREIGHT TERMS
05/18/2012				

BID OPENING DATE: 06/21/2012 BID OPENING TIME 01:30PM

LINE	QUANTITY	UOP	CAT NO	ITEM NUMBER	UNIT PRICE	AMOUNT
THE BID SHOULD CONTAIN THIS INFORMATION ON THE FACE OF THE ENVELOPE OR THE BID MAY NOT BE CONSIDERED: SEALED BID BUYER: PAUL REYNOLDS FILE 43 REQ. NO.: RMA12032 BID OPENING DATE: 06/21/2012 BID OPENING TIME: 01:30 P.M. PLEASE PROVIDE A FAX NUMBER IN CASE IT IS NECESSARY TO CONTACT YOU REGARDING YOUR BID: ----- PLEASE PRINT OR TYPE NAME OF PERSON TO CONTACT CONCERNING THIS QUOTE: ----- ***** THIS IS THE END OF RFQ RMA12032 ***** TOTAL:						

SEE REVERSE SIDE FOR TERMS AND CONDITIONS

SIGNATURE	TELEPHONE	DATE
TITLE	FEIN	ADDRESS CHANGES TO BE NOTED ABOVE

WHEN RESPONDING TO RFQ, INSERT NAME AND ADDRESS IN SPACE ABOVE LABELED 'VENDOR'

The West Virginia Purchasing Division for the agency, The West Virginia State Rail Authority is soliciting bids for crosstie replacement, surfacing, regulating, rail replacement, track adjustment and private crossing replacement. All work is located on the West Virginia Central Railroad (WVCR).

DESCRIPTION OF WORK

4130 TIES: 1,000 ties and 41 switch ties will be replaced on the Coalton Tipple track, 915 ties and 40 switch ties on the Norton Engine House Track, 165 ties in the Belington Yard, 50 ties on the Elkins Metal Recyclers Track #2 and 2000 ties between MP 12 & 22 on the mainline.

1. Tie Replacement
 - a. Ties will be handled carefully to avoid damage in accordance with AREMA specifications.
 - b. The contractor will replace only those ties marked for replacement by WVCR.
 - c. The contractor will remove and properly dispose of old ties. Ties must be stacked clear of tracks and must not be stacked on property other than WVCR right-of-way.
 - d. New and old ties can be stored at Belington, Elkins, Bowden and Cheat Bridge until removed.
2. Spiking of Ties
 - a. New ties will be spiked to a gage of 56 ½ inches, plus or minus ¼ inch. Additional ties will be plugged and respiked to correct gage to ensure there is no abrupt change in gage where ties are replaced. It is estimated that 20 percent of the ties replaced will require adjacent ties to be respiked to proper gage.
 - b. All ties replaced or respiked will have new spikes. Old spikes will not be reused. Spikes shall be started and driven vertically and square with the rail. They shall have full bearing against the side of the rail base. Spikes shall not be overdriven; a gap of 1/8 to 3/16 inch shall remain between the underside of the spike and the top of the rail base. Ties on tangents will get four spikes per tie. Ties on curves will get six spikes per tie. The correct spiking pattern (Attachment A) will be used on all new ties and any adjacent ties that are respiked to correct gage.
3. Rail Anchors
 - a. All rail anchors will be reapplied in their existing location and properly fitted against ties. Box anchored per attachment B.
4. Tamping
 - a. Tie gang will tamp all newly inserted ties as they are placed in the track and ballast will be replaced at ends of ties. Ballast regulator will be used to regulate ballast and reshape shoulders. Track needs to be restored to proper surface with a minimum of two insertions for each tie.

BELINGTON YARD (Attachment D)

Belington yard: Replace 1010 tf. of 85# rail with 132# rail. To make new main.

Add two #10 switches to match added rail. One complete set of #8 switch ties are reusable. Contractor will need to supply two switches and one complete set of #10 switch ties and the additional ties needed to add to the #8 switch ties to complete a #10 switch.

#10 Switch off of Belington crossing needs replaced with a #12 to align with new mainline drawing. Contractor will supply #12 switch and complete set of switch ties for #12 switch.

As seen in the attached drawing the mainline track is being changed. The crossing signal system will need installed in the new mainline. Signal sensors need to react to a max speed of 15 mph. New signal drawings must also be provided prior to installation for pre-approval by the SRA.

All turnouts will be built to AREMA design specifications. Filter fabric will be placed under the ballast and switch stands shall be placed eight feet from center line of the track. Both turnouts will use bolted joints.

The 132# rail on the new mainline must be comp down to the 90# rail on the siding. Comp joints will be supplied by the contractor. Comping from 132# to 90# must meet AREMA specifications.

CULVERTS

There are 8 culverts between MP 0 – 8.0 that need lowered by 12". These culverts are located at MP .8, 1.3, 1.6, 1.7, 2.9, 2.95, 5.2 and 9.0.

CONDUCT OF WORK

Train Traffic: Freight trains run from MP 0 to 29 during late winter and spring, freight trains typically operate five days a week. During this time the contractor will be given a 10 hour window to work everyday. Excursion trains run weekends thru Memorial Day, and Thursday, Friday, Saturday and Sunday during June. Additional excursions may be scheduled during weekdays or weekends on an as needed basis. Updated schedules will be provided to the contractor by DGVR. The track must be made safe for train traffic on those days. Contractor will need to coordinate work with the Durbin & Greenbrier Valley Railroad, the operator of the WVCR. Contact for track access is Mark Smith, 304-642-3050 or wcvtrack@yahoo.com.

Contractor will be responsible to provide a radio or radios capable of communicating with the DGVR. The radio must be a minimum of 40 watts. The contractor can get a radio from Hammicks Radios, 304-636-6210 and have it programmed with the same frequency as the DGVR. Each work crew must be equipped with a radio stationed to road channel 160.455. Cell service is limited so a radio is required for all crews.

All work will be subject to inspection by the SRA and WVCR.

JOINT BARS

Four holes per bar with drilling pattern to match the above rail.

COMP BARS

Comp bars necessary to tie in 132# rail to 90#rail per AREMA specifications.

TRACK BOLTS

New standard heat-treated carbon steel track bolts and nuts shall conform to the type and weight of the track material being used. Spring washers of the appropriate size shall be used on each bolt.

TURNOUTS

2-- 132RE #10 RBMI turnout per AREMA design specifications. Switches may be new or reconditioned. Switch stands will be new A& K EZ-OP 51-A. Self guarded frogs will not be accepted.

1-- 132RE #12 RBMI turnout per AREMA design specifications. Switches may be new or reconditioned. Switch stands will be new A& K EZ-OP 51-A. Self guarded frogs will not be accepted. This switch will use the Samson switch point per AREMA specifications. Attachment C

FILTER FABRIC

For use beneath the turnouts. It shall be sixteen-ounce needle punch, non-woven.

ANCHORS

The anchors shall be new drive-on design and be the proper size for the rail to which they are applied. They must meet AREMA specifications.

TIES

4130 - Ties will be new 7" x 9" x 8'6" **Grade 5** ties. Specifications in AREMA Chapter 3 will govern. Ties will be mixed hardwoods and oak, 100% end plated and creosote treated to 7# retention or refusal. Contractor will provide treated tie plugs. Contractor will be responsible for all ties.

BRIDGE TIES

in writing to Paul Reynolds in the Purchasing Division via e-mail at Paul.Reynolds@wv.gov or fax at 304-558-4115. All technical questions will be addressed by addendum.

For bidding purposes, contractor is to give a unit cost for each item listed on cost sheet. Low bid will be determined by the lowest total amount for all unit costs multiplied by the quantities as listed on attached cost sheet:

Attachment A

SPIKING PATTERN "A"



SPIKING PATTERN "B"



SPIKING PATTERN "C"



SPIKING PATTERN "D"

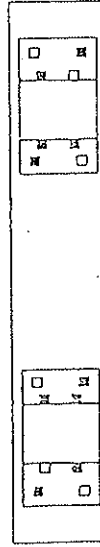

TRACK TYPE, TRACK ALIGNMENT, AND SPEED AUTHORIZED	SPIKES PER TIE PLATE	SPIKING PATTERN
MAIN TRACKS AND SIDINGS		
TANGENTS AND CURVES LESS THAN 2 DEGREE WITH SPEED UP TO 45 MPH	2	A
TANGENTS AND CURVES LESS THAN 2 DEGREE WITH SPEED GREATER THAN 45 MPH	3	B
CURVES 2 DEGREE AND OVER BUT LESS THAN 6 DEGREE	4	C
CURVES OVER 6 DEGREE	5	D
SIDE TRACKS - SPEEDS UP TO 25 MPH		
TANGENTS AND CURVES LESS THAN 6 DEGREE	2	A
CURVES 6 DEGREE AND OVER BUT LESS THAN 12 DEGREE	3	B
CURVES OVER 12 DEGREE	4	C
SIDE TRACKS - SPEEDS GREATER THAN 25 MPH		
TANGENTS AND CURVES LESS THAN 2 DEGREE	2	A
CURVES 2 DEGREE AND OVER BUT LESS THAN 4 DEGREE	3	B
CURVES OVER 4 DEGREE	4	C

■ - TRACK SPIKE

MAIN TRACK - A TRACK, OTHER THAN AN AUXILIARY TRACK, EXTENDING THROUGH YARDS AND BETWEEN STATIONS, UPON WHICH TRAINS ARE OPERATED IN CONFORMANCE WITH RULES OR SPECIAL INSTRUCTIONS.

SIDING - AN AUXILIARY TRACK DESIGNATED IN SPECIAL INSTRUCTIONS FOR THE MEETING OR PASSING OF TRAINS.

SIDE TRACK - AN AUXILIARY TRACK FOR PURPOSES OTHER THAN MEETING OR PASSING TRAINS.

MAIN TRACK SPIKING PATTERNS
SIDE TRACK SPIKING PATTERNS

Attachment B

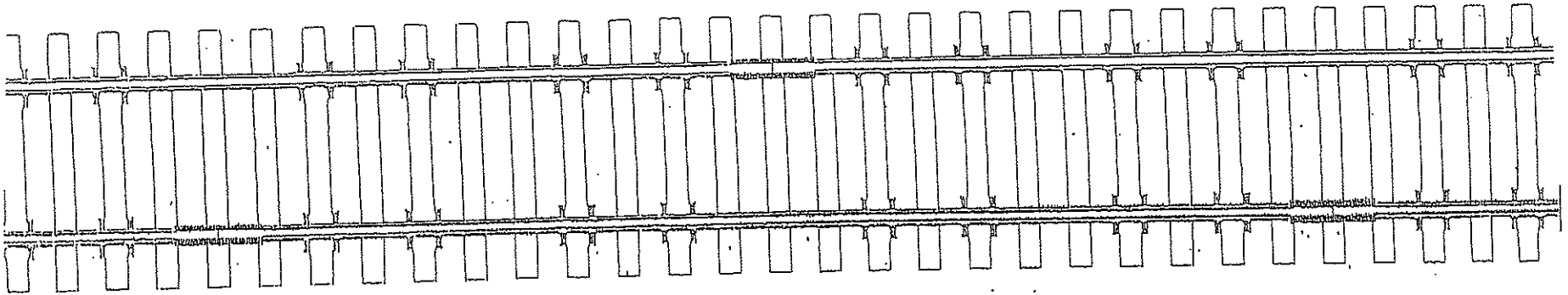

JOINTED RAIL - 16 ANCHORS PER 39 FOOT RAIL, BOX ANCHOR 8 TIES.

RAIL ANCHOR PATTERNS

In a Samson switch point, the lower corner of the head on the gauge side of the stock rail is machined at an angle to house the point on the stock rail. This machining on the stock rail is referred to as an "undercut." The undercut serves to protect the switch point from direct impact with oncoming wheel flanges and the angled fit resists scissor action between the switch point and stock rails under traffic. Samson point stock rails are supplied from the manufacturer with an undercut in either end for installation on either side of the track. Figure 2 shows a cross section of a Samson switch point.

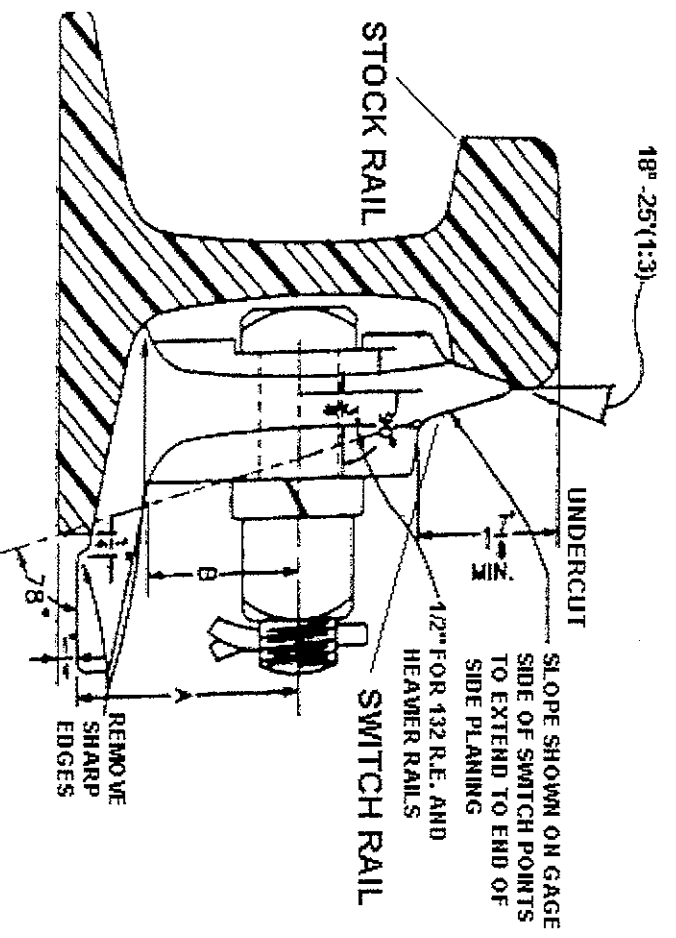

Figure 2 - Cross section of stock rail and switch rail for a Samson switch point (from Plan 221-62, Details for Switch Points, of the American Railway Engineering Association)

RMA Cost Sheet

Line Item	Description	Unit Cost	Unit of Measure	Quantity	Extended Cost
	Tie Replacement <i>(including gaging of inserted tie)</i>				
1	Ties	\$	per tie	4,130	\$
	Includes Norton, Coalton, Belington Yard and 2000 additional MP 12-22				
2	Gaging of Respiked Crossties	\$	per tie	826	
3	Switch Ties:				
	9 foot	\$	per tie	17	\$
	10 foot	\$	per tie	10	\$
	11 foot	\$	per tie	10	\$
	12 foot	\$	per tie	12	\$
	13 foot	\$	per tie	7	\$
	14 foot	\$	per tie	10	\$
	15 foot	\$	per tie	9	\$
	16 foot	\$	per tie	6	\$
	Additional Surfacing/Ballast Regulation				
4	Additional Surfacing - Spot (Mainly Curves)	\$	per track foot	26,400	\$
	Belington Yard Upgrades				
5	Replace 85# rail with 132# RE	\$	per tf	1010	\$
6	Install two 132 RE 10 turnouts & switchties (note one complete set of #8 Switch ties reusable)	\$	per turnout	2	\$
7	Track adjustment of mainline (per drawing) (includes #12 switch and switch ties and signal relocation)	\$	each	1	\$
	Norton				
8	Replace 2563 ft 85# rail with 132#RE on Engine house track	\$	per tf	2563	\$
9	Replace 705 ft of 90# rail with 132#RE on Norton Side Track	\$	per tf	705	\$

RMA Cost Sheet

22

Line Item	Description	Unit Cost	Unit of Measure	Quantity	Extended Cost
10	Replace 3 bridge ties 8" x 10" x 10 (dapped)	\$	per tie	3	\$
	Norton PSD Crossing				
11	Remove crossing, install new IG ties, gage and replace crossing	\$	Each	1	\$
	Culverts				
12	Lowering culverts between MP 0 - 8.0	\$	Each	8	\$
			Total Bid:		\$

Notes:

- 1.) The above quantities are the agency's best estimate for the amount of work to be completed. Any variation in the actual quantities will be determine based on the unit price shown above for the given work.
- 2.) Vendors should complete this form in its entirety in lieu of submitting other quote forms. Submitted form should be provided in a legible form. (Typewritten form preferred.)
- 3.) Vendors must submit unit prices for all line items. Failure to provide unit prices will result in the disqualification of the vendor's bid.

NOTE: NOTICE TO PROCEED WILL BE ON AWARD OF PURCHASE ORDER.

AGENCY (A)
RFQ/RFP# (B)

Bid Bond

- (A) WV State Agency (Stated on Page 1 "Spending Unit") Request for Quotation Number (upper right corner of page #1)
(C) Your Company Name
(D) City, Location of your Company
(E) State, Location of your Company
(F) Surety Corporate Name
(G) City, Location of Surety
(H) State, Location of Surety
(I) State of Surety Incorporation
(J) City of Surety Incorporation
(K) Minimum amount of acceptable bid bond is 5% of total bid. You may state "5% of bid" or a specific amount on this line in words.
(L) Amount of bond in figures
(M) Brief Description of scope of work
(N) Day of the month
(O) Month
(P) Year
(Q) Name of Corporation
(R) Raised Corporate Seal of Principal
(S) Signature of President or Vice President
(T) Title of person signing
(U) Raised Corporate Seal of Surety
(V) Corporate Name of Surety
(W) Signature of Attorney in Fact of the Surety

KNOW ALL MEN BY THESE PRESENTS, That we, the undersigned, (C) of (D), (E) as Principal, and (F) of (G), (H), a corporation organized and existing under the laws of the State of (I) with its principal office in the City of (J), as Surety, are held and firmly bound unto The State of West Virginia, as Obligee, in the penal sum of (K) (\$ (L)) for the payment of which, well and truly to be made, we jointly and severally bind ourselves, our heirs, administrators, executors, successors and assigns.

The Condition of the above obligation is such that whereas the Principal has submitted to the Purchasing Section of the Department of Administration a certain bid or proposal, attached hereto and made a part hereof to enter into a contract in writing for (M)

NOW THEREFORE.

(a) If said bid shall be rejected, or

(b) If said bid shall be accepted and the Principal shall enter into a contract in accordance with the bid or proposal attached hereto and shall furnish any other bonds and insurance required by the bid or proposal, and shall in all other respects perform the agreement created by the acceptance of said bid then this obligation shall be null and void, otherwise this obligation shall remain in full force and effect. It is expressly understood and agreed that the liability of the Surety for any and all claims hereunder shall, in no event, exceed the penal amount of this obligation as herein stated

The Surety for value received, hereby stipulates and agrees that the obligations of said Surety and its bond shall be in no way impaired or affected by any extension of time within which the Obligee may accept such bid: and said Surety does hereby waive notice of any such extension.

IN WITNESS WHEREOF, Principal and Surety have hereunto set their hands and seals, and such of them as are corporations have caused their corporate seals to be affixed hereto and these presents to be signed by their proper officers, this (N) day of (O), 20 (P).

Principal Corporate Seal

(R)

Surety Corporate Seal

(U)

(Q) (Name of Principal)
By (S) (Must be President or Vice President)
(T) Title
(V) (Name of Surety)
(W) Attorney-in-Fact

NOTE: Dated, Power of Attorney with Raised Surety Seal must accompany this bid bond.

IMPORTANT - Surety executing bonds must be licensed in West Virginia to transact surety insurance. Raised Corporate Seals must be affixed and a Power of Attorney must be attached.

BID BOND

KNOW ALL MEN BY THESE PRESENTS, That we, the undersigned, _____
_____ of _____, _____, as Principal, and _____
_____ of _____, _____, a corporation organized and existing under the laws of the State of _____
_____ with its principal office in the City of _____, as Surety, are held and firmly bound unto the State
of West Virginia, as Obligee, in the penal sum of _____ (\$ _____) for the payment of which,
well and truly to be made, we jointly and severally bind ourselves, our heirs, administrators, executors, successors and assigns.

The Condition of the above obligation is such that whereas the Principal has submitted to the Purchasing Section of the
Department of Administration a certain bid or proposal, attached hereto and made a part hereof, to enter into a contract in writing for

NOW THEREFORE,

- (a) If said bid shall be rejected, or
- (b) If said bid shall be accepted and the Principal shall enter into a contract in accordance with the bid or proposal attached
hereto and shall furnish any other bonds and insurance required by the bid or proposal, and shall in all other respects perform the
agreement created by the acceptance of said bid, then this obligation shall be null and void, otherwise this obligation shall remain in full
force and effect. It is expressly understood and agreed that the liability of the Surety for any and all claims hereunder shall, in no event,
exceed the penal amount of this obligation as herein stated.

The Surety, for the value received, hereby stipulates and agrees that the obligations of said Surety and its bond shall be in no
way impaired or affected by any extension of the time within which the Obligee may accept such bid, and said Surety does hereby
waive notice of any such extension.

IN WITNESS WHEREOF, Principal and Surety have hereunto set their hands and seals, and such of them as are corporations
have caused their corporate seals to be affixed hereunto and these presents to be signed by their proper officers, this
_____ day of _____, 20____.

Principal Corporate Seal

(Name of Principal)

By _____
(Must be President or
Vice President)

(Title)

Surety Corporate Seal

(Name of Surety)

Attorney-in-Fact

**IMPORTANT – Surety executing bonds must be licensed in West Virginia to transact surety insurance. Raised corporate seals
must be affixed, a power of attorney must be attached.**



State of West Virginia
DRUG FREE WORKPLACE CONFORMANCE AFFIDAVIT
West Virginia Code §21-1D-5

STATE OF _____

COUNTY OF _____, TO-WIT:

I, _____, after being first duly sworn, depose and state as follows:

- 1. I am an employee of _____; and,
(Company Name)
- 2. I do hereby attest that _____
(Company Name)

maintains a valid written drug free workplace policy and that such policy is in compliance with **West Virginia Code** §21-1D-5.

The above statements are sworn to under the penalty of perjury.

(Company Name)

By: _____

Title: _____

Date: _____

Taken, subscribed and sworn to before me this _____ day of _____.

By Commission expires _____

(Seal)

(Notary Public)

THIS AFFIDAVIT MUST BE SUBMITTED WITH THE BID IN ORDER TO COMPLY WITH WV CODE PROVISIONS. FAILURE TO INCLUDE THE AFFIDAVIT WITH THE BID SHALL RESULT IN DISQUALIFICATION OF THE BID.

STATE OF WEST VIRGINIA
Purchasing Division

PURCHASING AFFIDAVIT

West Virginia Code §5A-3-10a states: No contract or renewal of any contract may be awarded by the state or any of its political subdivisions to any vendor or prospective vendor when the vendor or prospective vendor or a related party to the vendor or prospective vendor is a debtor and the debt owed is an amount greater than one thousand dollars in the aggregate.

DEFINITIONS:

"Debt" means any assessment, premium, penalty, fine, tax or other amount of money owed to the state or any of its political subdivisions because of a judgment, fine, permit violation, license assessment, defaulted workers' compensation premium, penalty or other assessment presently delinquent or due and required to be paid to the state or any of its political subdivisions, including any interest or additional penalties accrued thereon.

"Debtor" means any individual, corporation, partnership, association, limited liability company or any other form or business association owing a debt to the state or any of its political subdivisions. "Political subdivision" means any county commission; municipality; county board of education; any instrumentality established by a county or municipality; any separate corporation or instrumentality established by one or more counties or municipalities, as permitted by law; or any public body charged by law with the performance of a government function or whose jurisdiction is coextensive with one or more counties or municipalities. "Related party" means a party, whether an individual, corporation, partnership, association, limited liability company or any other form or business association or other entity whatsoever, related to any vendor by blood, marriage, ownership or contract through which the party has a relationship of ownership or other interest with the vendor so that the party will actually or by effect receive or control a portion of the benefit, profit or other consideration from performance of a vendor contract with the party receiving an amount that meets or exceed five percent of the total contract amount.

EXCEPTION: The prohibition of this section does not apply where a vendor has contested any tax administered pursuant to chapter eleven of this code, workers' compensation premium, permit fee or environmental fee or assessment and the matter has not become final or where the vendor has entered into a payment plan or agreement and the vendor is not in default of any of the provisions of such plan or agreement.

Under penalty of law for false swearing (*West Virginia Code* §61-5-3), it is hereby certified that the vendor affirms and acknowledges the information in this affidavit and is in compliance with the requirements as stated.

WITNESS THE FOLLOWING SIGNATURE

Vendor's Name: _____

Authorized Signature: _____ Date: _____

State of _____

County of _____, to-wit:

Taken, subscribed, and sworn to before me this ____ day of _____, 20__.

My Commission expires _____, 20__.

AFFIX SEAL HERE

NOTARY PUBLIC _____