



State of West Virginia
 Department of Administration
 Purchasing Division
 2019 Washington Street East
 Post Office Box 50130
 Charleston, WV 25305-0130

Solicitation

NUMBER
DNR213078

PAGE
1

ADDRESS CORRESPONDENCE TO ATTENTION OF:
GUY NISBET 304-558-8802

RFQ COPY
 TYPE NAME/ADDRESS HERE

VENDOR

SHIP TO

DIVISION OF NATURAL RESOURCES
 JOBSITE
 SEE SPECIFICATIONS

DATE PRINTED
03/27/2013

BID OPENING DATE: 04/09/2013 BID OPENING TIME 1:30PM

LINE	QUANTITY	UOP	CAT NO	ITEM NUMBER	UNIT PRICE	AMOUNT
				ADDENDUM NO.1		
				ADDENDUM FOR THE CHIEF LOGAN MUSEUM ROOF REPLACEMENT ISSUED TO DISTRIBUTE THE ATTACHED DOCUMENTATION TO THE VENDOR COMMUNITY, AND TO UPDATE THE HIPAA LANGUAGE IN ITEM #38 OF THE TERMS AND CONDITIONS SECTION. HIPAA BUSINESS ASSOCIATE ADDENDUM: THE WEST VIRGINIA STATE GOVERNMENT HIPAA BUSINESS ASSOCIATE ADDENDUM (BAA), APPROVED BY THE ATTORNEY GENERAL, IS AVAILABLE ONLINE AT: HTTP://WWW.STATE.WV.US/ADMIN/PURCHASE/VRC/HIPAA.HTML AND IS HEREBY MADE PART OF THE AGREEMENT PROVIDED THAT THE AGENCY MEETS THE DEFINITION OF A COVERED ENTITY (45 CFR 160.103) AND WILL BE DISCLOSING PROTECTED HEALTH INFORMATION (45 CFR 160.103) TO THE VENDOR. ADDITIONALLY, THE HIPAA PRIVACY, SECURITY, ENFORCEMENT AND BREACH NOTIFICATION FINAL OMNIBUS RULE WAS PUBLISHED ON JANUARY 25, 2013. IT MAY BE VIEWED ONLINE AT: HTTP://WWW.GPO.GOV/FDSYS/PKG/FR-2013-01-25/PDF/2013-01073.PDF ANY ORGANIZATION, THAT QUALIFIES AS THE AGENCY'S BUSINESS ASSOCIATE, IS EXPECTED TO BE IN COMPLIANCE WITH THIS FINAL RULE. FOR THOSE BUSINESS ASSOCIATES ENTERING INTO CONTRACTS WITH A HIPAA COVERED STATE AGENCY BETWEEN JANUARY 25, 2013 AND THE RELEASE OF THE 2013 WV STATE AGENCY BUSINESS ASSOCIATE AGREEMENT, OR SEPTEMBER 23, 2013 (WHICHEVER IS EARLIER), BE ADVISED THAT YOU WILL BE REQUIRED TO COMPLY WITH THE 2013 WV STATE AGENCY BUSINESS ASSOCIATE AGREEMENT. FOR THOSE BUSINESS ASSOCIATES WITH CONTRACTS WITH A HIPAA COVERED STATE AGENCY EXECUTED PRIOR TO JANUARY 25, 2013, BE ADVISED THAT UPON RENEWAL OR MODIFICATION, YOU WILL BE REQUIRED TO COMPLY WITH THE 2013 WV STATE AGENCY BUSINESS ASSOCIATE AGREEMENT NO LATER THAN SEPTEMBER 22, 2014.		

SIGNATURE	TELEPHONE	DATE
TITLE	FEIN	ADDRESS CHANGES TO BE NOTED ABOVE

WHEN RESPONDING TO SOLICITATION, INSERT NAME AND ADDRESS IN SPACE ABOVE LABELED 'VENDOR'



State of West Virginia
 Department of Administration
 Purchasing Division
 2019 Washington Street East
 Post Office Box 50130
 Charleston, WV 25305-0130

Solicitation

NUMBER
DNR213078

PAGE
2

ADDRESS CORRESPONDENCE TO ATTENTION OF:
GUY NISBET 804-558-8802

VENDOR

RFQ COPY
 TYPE NAME/ADDRESS HERE

SHIP TO

DIVISION OF NATURAL RESOURCES
 JOBSITE
 SEE SPECIFICATIONS

DATE PRINTED
03/27/2013

BID OPENING DATE: 04/09/2013 BID OPENING TIME 1:30PM

LINE	QUANTITY	UOP	CAT. NO.	ITEM NUMBER	UNIT PRICE	AMOUNT
0001	1	LS		910-66		
				ROOF REPLACEMENT		
0002	1	EA		540-35		
				ADDITIONAL ROOF SHEATHING AS NEEDED		
***** THIS IS THE END OF RFQ DNR213078 ***** TOTAL:						

SIGNATURE		TELEPHONE	DATE
TITLE	FEIN	ADDRESS CHANGES TO BE NOTED ABOVE	

WHEN RESPONDING TO SOLICITATION, INSERT NAME AND ADDRESS IN SPACE ABOVE LABELED 'VENDOR'

SOLICITATION NUMBER: DNR213078
 Addendum Number: No. 01

The purpose of this addendum is to modify the solicitation identified as (“Solicitation”) to reflect the change(s) identified and described below.

Applicable Addendum Category:

- Modify bid opening date and time
- Modify specifications of product or service being sought
- Attachment of vendor questions and responses
- Attachment of pre-bid sign-in sheet
- Correction of error
- Other

Description of Modification to Solicitation:

ADDENDUM FOR THE CHIEF LOGAN MUSEUM ROOF REPLACEMENT ISSUED TO DISTRIBUTE THE ATTACHED DOCUMENTATION TO THE VENDOR COMMUNITY, AND TO UPDATE THE HIPAA LANGUAGE IN ITEM #38 OF THE TERMS AND CONDITIONS SECTION.

1. Updated Hipaa language.
2. Submitted questions and agency responses.
3. Exhibits.
4. Pre-bid sign in sheet

No other changes.

Additional Documentation: Documentation related to this Addendum (if any) has been included herewith as Attachment A and is specifically incorporated herein by reference.

Terms and Conditions:

1. All provisions of the Solicitation and other addenda not modified herein shall remain in full force and effect.
2. Vendor should acknowledge receipt of all addenda issued for this Solicitation by completing an Addendum Acknowledgment, a copy of which is included herewith. Failure to acknowledge addenda may result in bid disqualification. The addendum acknowledgement should be submitted with the bid to expedite document processing.

ATTACHMENT A

Chief Logan State Park
Museum Roof Replacement

DNR213078

Addendum No. 1

Dated: March 22, 2013

Pre-Bid Conference Information and Clarification:

Attending: See attached sign-in sheets.

1. The contractor shall remove all EPDM and any insulation down to the wooden deck from the Concave Roof section of the museum. This shall include the overhangs and the flat section at the ridge.
2. An approved fully adhered 60 mil EPDM roofing system shall be installed on the overhangs and the ridge parts of the concave sections of the museum. The Carlisle Sure-Seal Adhered or approved equal roofing system shall be used. Please see attached drawings.
3. The 60 mil EPDM Carlisle Sure-Seal Adhered or approved equal membrane shall extend under the first 3 courses of shingles. Please install according to the attached detail U-13E.
4. Due to the unique design of the gutters on the concave roof section, the gutter supports under the EPDM membrane do not appear to be typical. Therefore, the contractor shall submit a detail to the engineer for approval prior to the installation of the EPDM membrane over these supports.
5. The flat ridge between the top of the concave sections of the museum shall be covered with the Sure-Seal EPDM Adhered Roofing System using the SecureShield HD insulation Panels. An approved equal system may also be used.
6. The insulation panels shall be mechanically attached following the manufacture's specifications.
7. The approved membrane shall then be attached to the rigid insulation panels according to the manufacturer's specifications.
8. Coping shall be installed using SecureEDGE 200 by Carlisle Syntec Systems or approved equal. Edging shall be SecureEDGE 300 by Carlisle Syntec Systems or approved equal. All terminations and copings shall be installed according to the manufacturer's specifications.
9. The flashing shall be replaced where the flat decked roof meets the front wall on the gable end of the concave roof section. Any water soaked insulation shall be replaced. Include in the base bid the assumption that 100 square feet of 1 inch thick SecureShield HD insulation or approved equal will need to be replaced. Approximately 3 foot by 60 foot of 60 mil EPDM Carlisle Sure-Seal Adhered or approved equal membrane will be necessary for this replacement. Along the vertical wall the installation shall follow the mechanical termination specification 9D on drawing

detail No. U-9. Where the new EPDM membrane is to be attached to the old EPDM membrane Detail No. U-13C shall be followed.

10. The Air conditioning ductwork under the concave roof overhang shall be flashed using the approved membrane and manufacturer's attachment methods.
11. As in the base bid, any incidental hardware and labor shall be the responsibility of the contractor to provide.
12. Q. 1. What gauge metal is to be used for trim?
A. 1. See No. 8
13. Q. 2. What membrane is to be used on the roof area below the shingles and flat roof on top?
A. 2. Sure-Seal EPDM adhered roofing by Carlisle Syntec Systems or approved equal.
14. Q. 3. What R-value or insulation thickness is desired for flat roof on top?
A. 3. Use SecurShield HD by Carlisle Syntec Systems or approved equal.
15. Q. 4. How much overlap is desired where shingles meet membrane?
A. 4. See No. 3
16. Q. 5. How far from the base of the wall is to be stripped in where wall flashing is to be replaced?
A. 5. 3 feet.
17. Q. 6. Is it possible to identify how many runs of shingles will require 18" of Weatherlock?
A. 6. This is determined by the slope of the roof which is specified in the original scope of work.
18. Q. 7. Please clarify what is meant by Section 4, 1.1
A. 7. The contractor show the engineer the roof does not leak by wetting the roof. This will most likely be accomplished by a rain event shortly after completion of the work.
19. Q. 8. Please provide prevailing wage scale
A. 8. This may be obtained by contacting the WV Division of Labor. Their website is www.wvlabor.com.

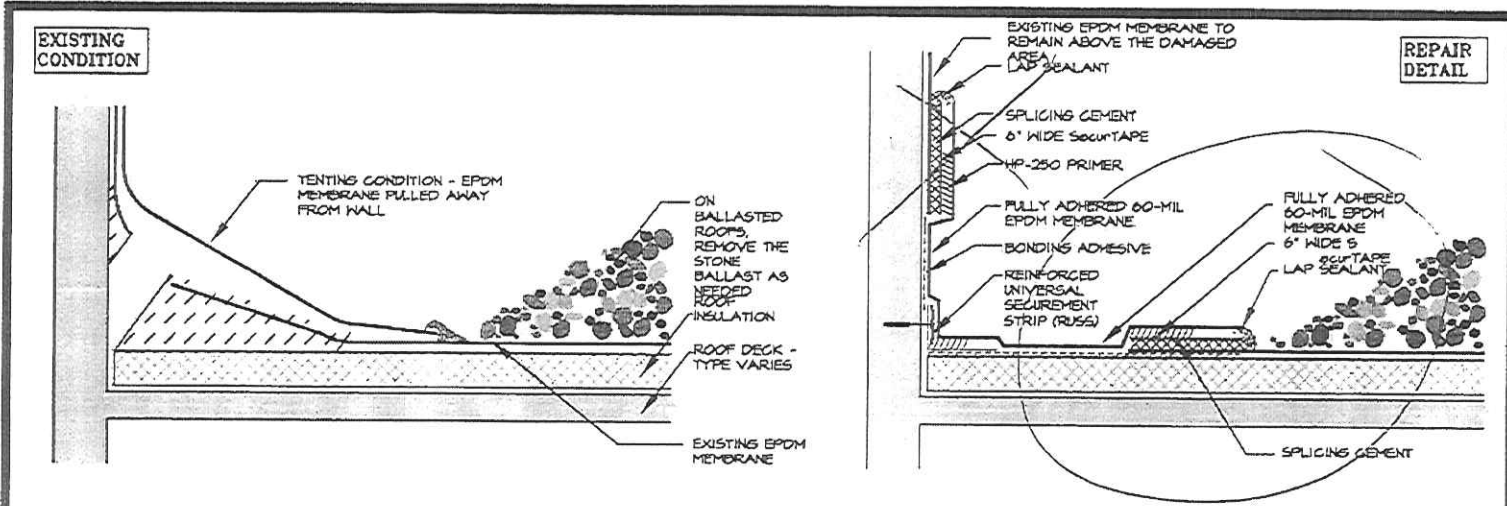

A WALL BASE FLASHING (BRIDGING CONDITION) - STEP 1

B WALL BASE FLASHING (BRIDGING CONDITION) - STEP 2

NOTES.

1. FOLLOWINGS ARE LIMITED OUTLINE NOTES TO REPAIR ABOVE AREAS. REFER TO CARLISLE SPECIFICATION FOR MEANS AND METHOD TO MAKE REPAIRS.
2. INSPECT EXISTING BASE FLASHING AT RISING WALL AND MARK AREAS WHERE MEMBRANE IS STRETCHED OR UNBONDED FROM THE REINFORCED UNIVERSAL SECUREMENT STRIP (RUSS) OR WALL CORNER.
3. REMOVE STONE ON BALLASTED ROOF AREAS AS NEEDED. CAREFULLY INSPECT FOR CUTS, HOLES, PUNCTURES OR SIMILAR CONDITIONS PRIOR TO RINSING THE MEMBRANE. AT SUCH CONDITIONS, INSTALL A TEMPORARY PATCH.
4. WITHIN DEFICIENT AREA, CLEAN THE RECEIVING AREA PRIOR TO CUTTING OF MEMBRANE TO KEEP THE INSULATION DRY. CLEAN WITH CARLISLE'S SPECIFIED CLEANING SOLUTION AND THOROUGHLY CLEAN WITH WARM WATER TO RINSE AFTER CLEANING.
5. CUT OUT THE SLACKED OR TENTED PORTION OF MEMBRANE.
6. INSPECT FOR THE PRESENCE OF MOISTURE AT EXPOSED CUT IN INSULATION AREAS AND REPLACE WET INSULATION TO MATCH IN KIND & THICKNESS WITH EXISTING.
7. CLEAN THE ENTIRE BASE FLASHING AT RECEIVING AREAS.
8. APPLY PRIMER AND 6" WIDE SECURTAPE.
9. INSTALL NEW EPDM MEMBRANE FLASHING.
10. ROLL THE SPLICE WITH A 2" WIDE STEEL ROLLER AND APPLY LAP SEALANT.



FLASHING TENTING CONDITION AT VERTICAL TRANSITIONS OR RISING WALLS.

FOR APPLICABLE ADDITIONAL INFORMATION, SEE PAGES OR DETAILS:
 5.2.1 5.2.2
 5.2.3 5.3
 LEGEND: 3.1

EPDM ROOF RESTORATION DETAIL
E 5.1

© 2007 CARLISLE SYNTec INCORPORATED



THERMOSET MEMBRANE **EPDM**

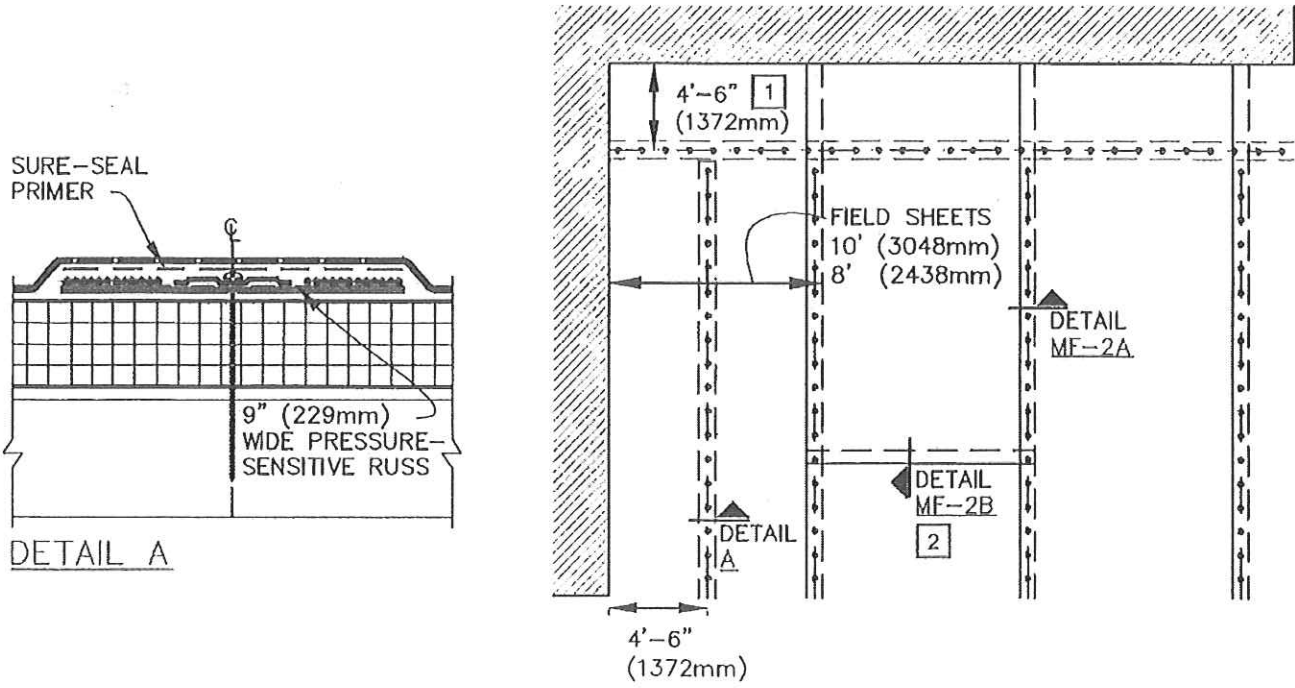

NOTES:

1. REFER TO CARLISLE SPECIFICATIONS FOR REQUIRED NUMBER OF PERIMETER SHEETS, SHEET WIDTH AND MEMBRANE FASTENING DENSITY.
2. END LAPS DO NOT REQUIRE MECHANICAL FASTENING AND SHALL BE SPLICED USING EITHER 3" (76mm) OR 6" (152mm) WIDE SecurTAPE. REFER TO DETAIL MF-2B.
3. EPDM PRIMER MUST BE APPLIED TO THE BACK SIDE OF MEMBRANE SURFACE PRIOR TO ADHERING MEMBRANE TO PRESSURE-SENSITIVE RUSS.
4. HP FASTENERS AND POLYMER SEAM PLATES ARE REQUIRED OVER STEEL DECKS.

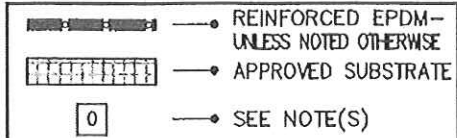
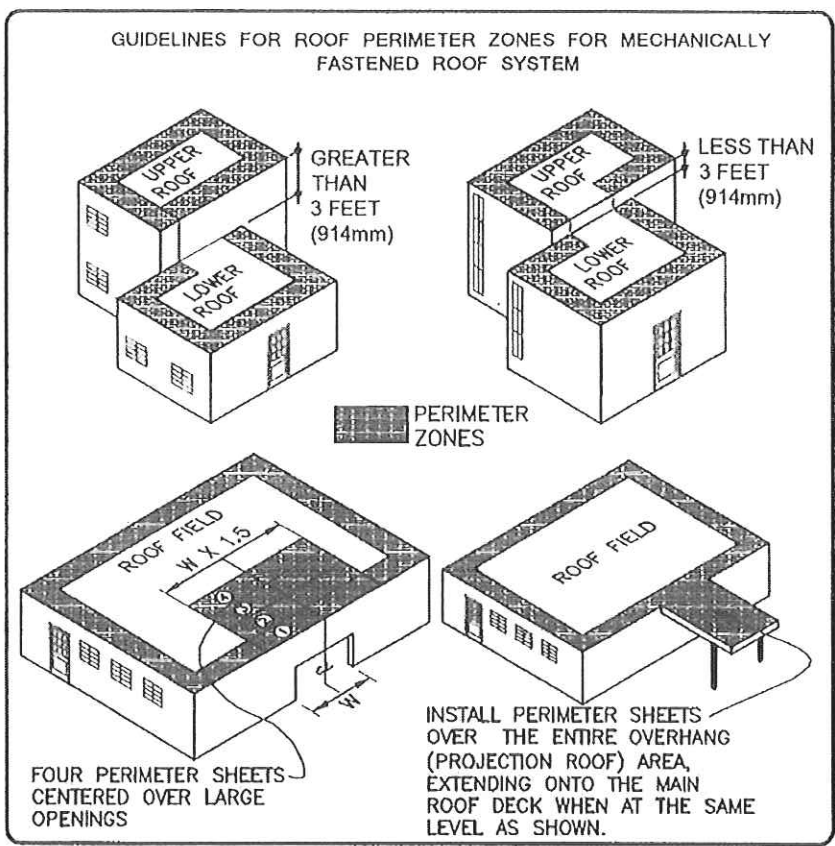

MEMBRANE SECUREMENT WITH PRESSURE-SENSITIVE RUSS - OPTION 2
 For additional information, refer to Specifications

DETAIL NO.
MF-2.2
 MECHANICALLY FASTENED

THERMOSET MEMBRANE

EPDM

CAUTION

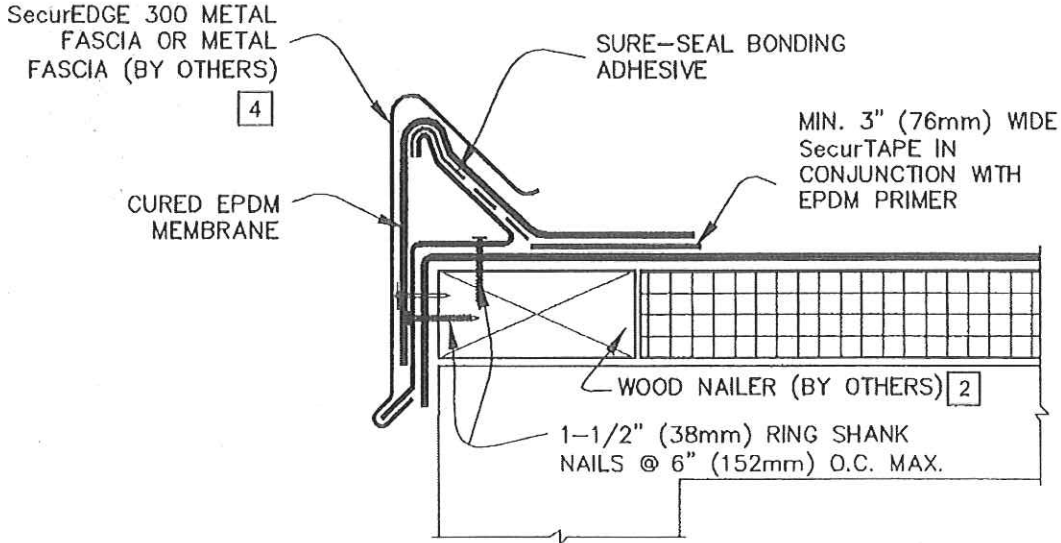

MEMBRANE SPLICES SHALL INCORPORATE 6" (152mm) WIDE FIELD APPLIED SecurTAPE FOR PROJECTS WITH 20, 25 and 30-YEAR WARRANTIES.

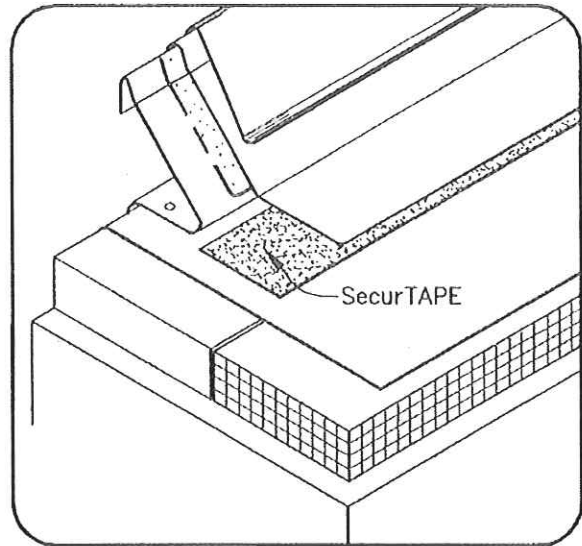

NOTES:

1. REFER TO SecurEdge 300 INSTALLATION INSTRUCTION MANUAL FOR STEP-BY-STEP INSTALLATION PROCEDURES.
2. WOOD NAILER MUST EXTEND PAST TOTAL WIDTH OF GRAVEL STOP.
3. PRESSURE-SENSITIVE T-JOINT COVER OR 6" (152mm) WDE PRESSURE-SENSITIVE FLASHING, IN CONJUNCTION WITH EPDM PRIMER, MUST BE CENTERED OVER SPLICES AT THE ANGLE CHANGE. PROJECTS WITH 25 AND 30-YEAR WARRANTIES OR WHEN USING 90-MIL MEMBRANE REQUIRE FIELD SPLICES TO BE OVERLAID WITH TWO LAYERS OF PRESSURE-SENSITIVE ELASTOFORM FLASHING. THE BOTTOM LAYER SHALL BE 6" (152mm) WDE COVERED WITH A 12" WDE TOP LAYER (305mm). BOTH LAYERS SHALL BE CENTERED AND SEALED WITH CONTINUOUS LAP SEALANT.
4. WHEN METAL FASCIA BY OTHERS IS USED, FASTENER TYPE AND FASTENING FREQUENCY SHALL BE RECOMMENDED BY METAL EDGE MANUFACTURER.



	—• EPDM
	—• APPROVED SUBSTRATE
[0]	—• SEE NOTE(S)

CARLISLE SecurEdge 300

For additional information, refer to Specifications



DETAIL NO.

U-1D

THERMOSET UNIVERSAL

THERMOSET MEMBRANE

EPDM

9E MECHANICAL TERMINATION AT VERTICAL JOINT

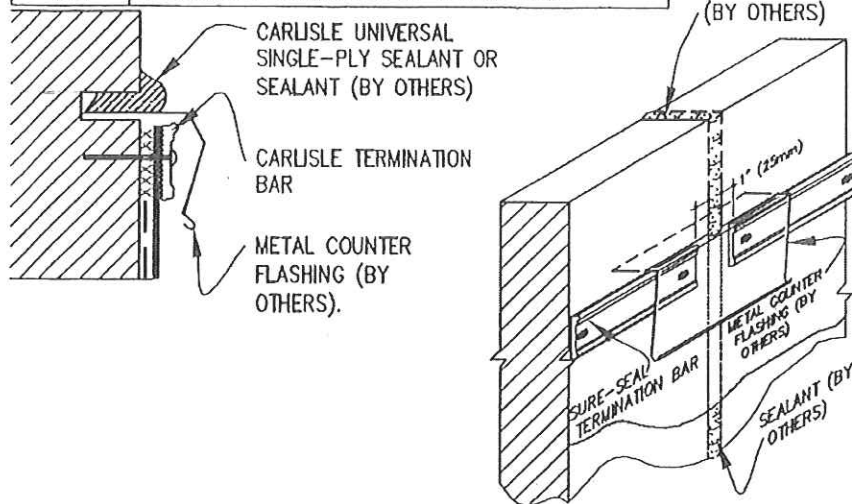

- NOTES:
1. APPLY ON HARD SMOOTH SURFACE ONLY.
 2. DO NOT WRAP COMPRESSION TERMINATION BAR AROUND CORNERS.
 3. VERTICAL JOINTS IN THE PRE-CAST PANEL AS WELL AS ALL GAPS AT THE JUNCTION OF THE TILT-UP PANEL AND ROOF DECK MUST BE FULLY SEALED TO PREVENT AIR INFILTRATION.
 4. CONTINUOUS COUNTER FLASHING REQUIRED FOR WARRANTY PROJECTS EXCEEDING 20-YEARS.

9F SecurEDGE COPING

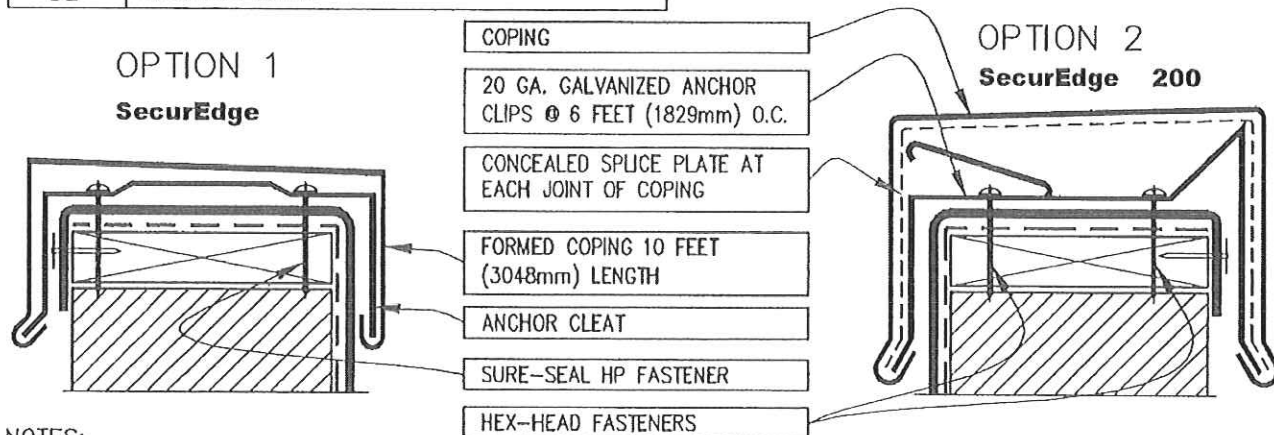

- NOTES:
1. MEMBRANE MUST BE EXTENDED AT CORNERS TO PROVIDE COMPLETE COVERAGE OF THE TOP WALL SURFACE. REFER TO DETAIL U-9B.
 2. REFER TO SecurEdge COPING INSTALLATION INSTRUCTION MANUAL FOR STEP-BY-STEP INSTRUCTION PROCEDURES.

9G COPING STONE TERMINATION

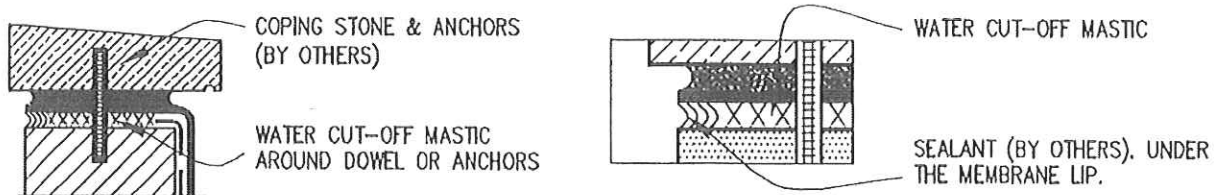

--- APPLICABLE BONDING ADHESIVE

xxxxxxx WATER CUT-OFF MASTIC- MUST BE HELD UNDER CONSTANT COMPRESSION.

	EPDM
	APPROVED SUBSTRATE
	SEE NOTE(S)

MEMBRANE TERMINATIONS
PAGE 2 OF 2

For additional information, refer to Specifications



DETAIL NO.

U-9

THERMOSET UNIVERSAL

THERMOSET MEMBRANE

EPDM

9A MECHANICAL TERMINATION WITH COUNTER FLASHING

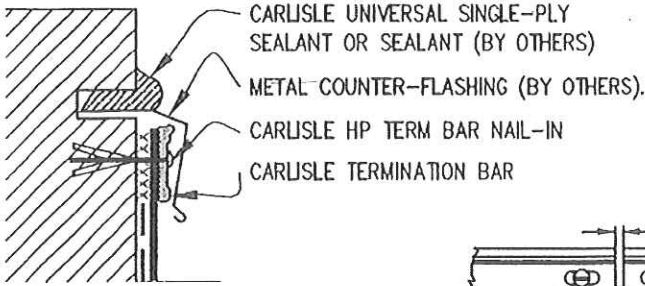

NOTES:

1. APPLY ON HARD SMOOTH SURFACE ONLY; NOT FOR USE ON EXPOSED WOOD.
2. DO NOT WRAP TERMINATION BAR AROUND CORNERS.

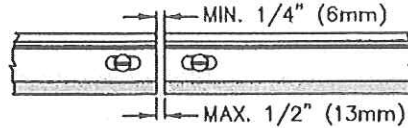

9B SHEET METAL COPING (BY OTHERS)

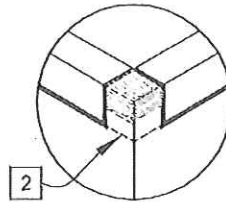
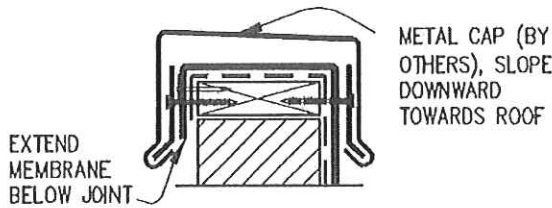

NOTES:

1. FOR CARLISLE SecurEdge COPING, REFER TO INSTALLATION INSTRUCTIONS PUBLISHED SEPARATELY.
2. MEMBRANE MUST BE EXTENDED TO CORNERS TO PROVIDE COMPLETE COVERAGE OF THE TOP WALL SURFACE.

9C COUNTER FLASHING TERMINATION

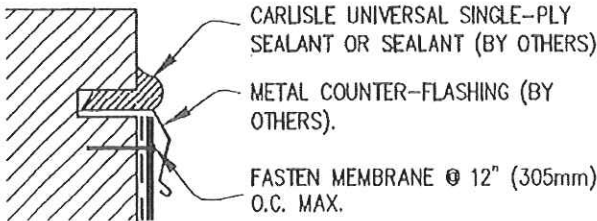

NOTES:

1. WHEN MECHANICAL FASTENERS ARE USED TO PENETRATE THE METAL COUNTER-FLASHING, USE EPDM WASHERS, APPLY WATER CUT-OFF MASTIC UNDER THE COUNTER-FLASHING OR CAULK THE FASTENER HEADS.
2. DETAIL NOT FOR USE ON WARRANTY PROJECTS EXCEEDING 10-YEARS.

9D MECHANICAL TERMINATION

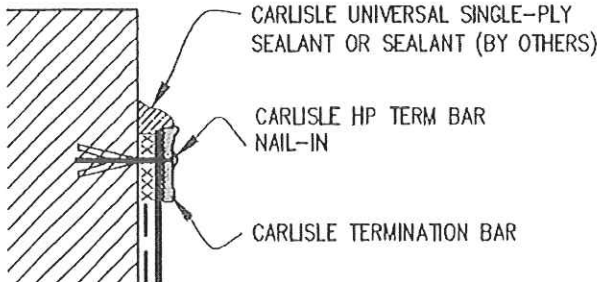

NOTES:

1. APPLY ON HARD SMOOTH SURFACE ONLY; NOT FOR USE ON EXPOSED WOOD.
2. DO NOT WRAP COMPRESSION TERMINATION BAR AROUND CORNERS.
3. DETAIL NOT FOR USE ON WARRANTY PROJECTS EXCEEDING 20-YEARS.

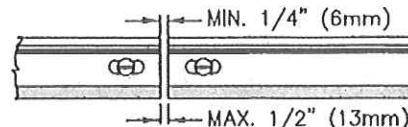

--- APPLICABLE BONDING ADHESIVE

xxxxxxx WATER CUT-OFF MASTIC- MUST BE HELD UNDER CONSTANT COMPRESSION.

- EPDM
- APPROVED SUBSTRATE
- 0 —• SEE NOTE(S)

MEMBRANE TERMINATIONS
PAGE 1 OF 2

For additional information, refer to Specifications



DETAIL NO.

U-9

THERMOSET UNIVERSAL

THERMOSET MEMBRANE

EPDM

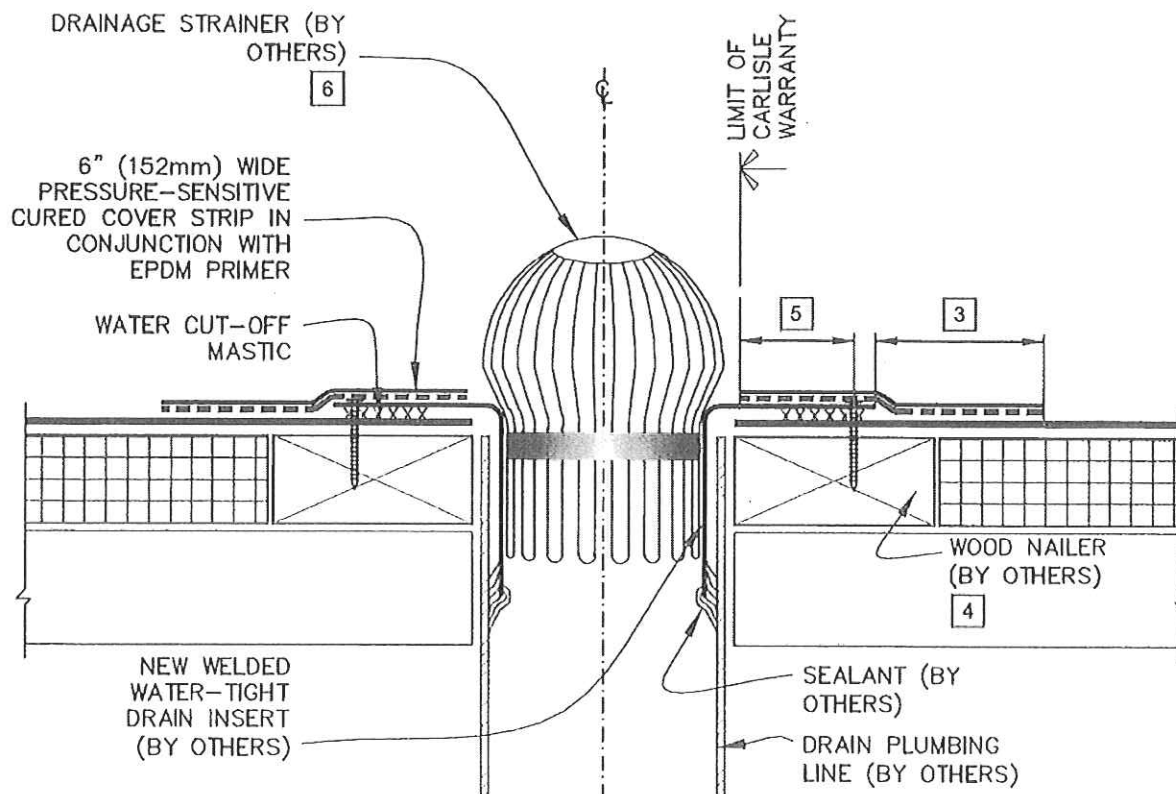

CAUTION

FOR PROJECTS WITH 25 AND 30-YEAR WARRANTIES, THE DRAIN INSERT FLANGE MUST BE OVERLAID WITH TWO LAYERS OF PRESSURE-SENSITIVE FLASHING. THE BOTTOM LAYER SHALL BE 6" (152mm) WIDE PRESSURE-SENSITIVE CURED COVER STRIP COVERED WITH A 9" (229mm) WIDE TOP LAYER OF PRESSURE-SENSITIVE ELASTOFORM FLASHING. BOTH LAYERS SHALL BE SEALED WITH CONTINUOUS LAP SEALANT.

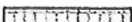

NOTES:

1. WATER CUT-OFF MASTIC MUST BE UNDER CONSTANT COMPRESSION.
2. APPLY EPDM PRIMER TO METAL FLANGE AND MEMBRANE SURFACE PRIOR TO INSTALLING PRESSURE-SENSITIVE FLASHING
3. PRESSURE-SENSITIVE CURED COVER STRIP FLASHING MUST OVERLAP DECK MEMBRANE MINIMUM 3" (76mm).
4. WOOD NAILER MUST EXTEND PAST TOTAL WIDTH OF DECK FLANGE.
5. DRAIN INSERT FLANGE MUST BE TOTALLY COVERED BY PRESSURE-SENSITIVE CURED COVER STRIP WITH MINIMUM 2" (51mm) COVERAGE PAST NAIL HEADS.
6. CONSULT SPECIFIER OR APPLICABLE CODES FOR ADEQUATE DRAINAGE STRAINER TO AVOID PONDING WATER. DO NOT RESTRICT WATER FLOW.

 → EPDM  → APPROVED SUBSTRATE  → SEE NOTE(S)	INSERT DRAIN THROUGH DECK For additional information, refer to Specifications	 THERMOSET UNIVERSAL	DETAIL NO. U-6D
-------------------------------------------------------------------------------------------------------------------------------------------------------------------------------------------------------------------------------------------------------------------------------------------------------------	-----------------------------------------------------------------------------------------	--------------------------------------------------------------------------------------------------------------	---------------------------

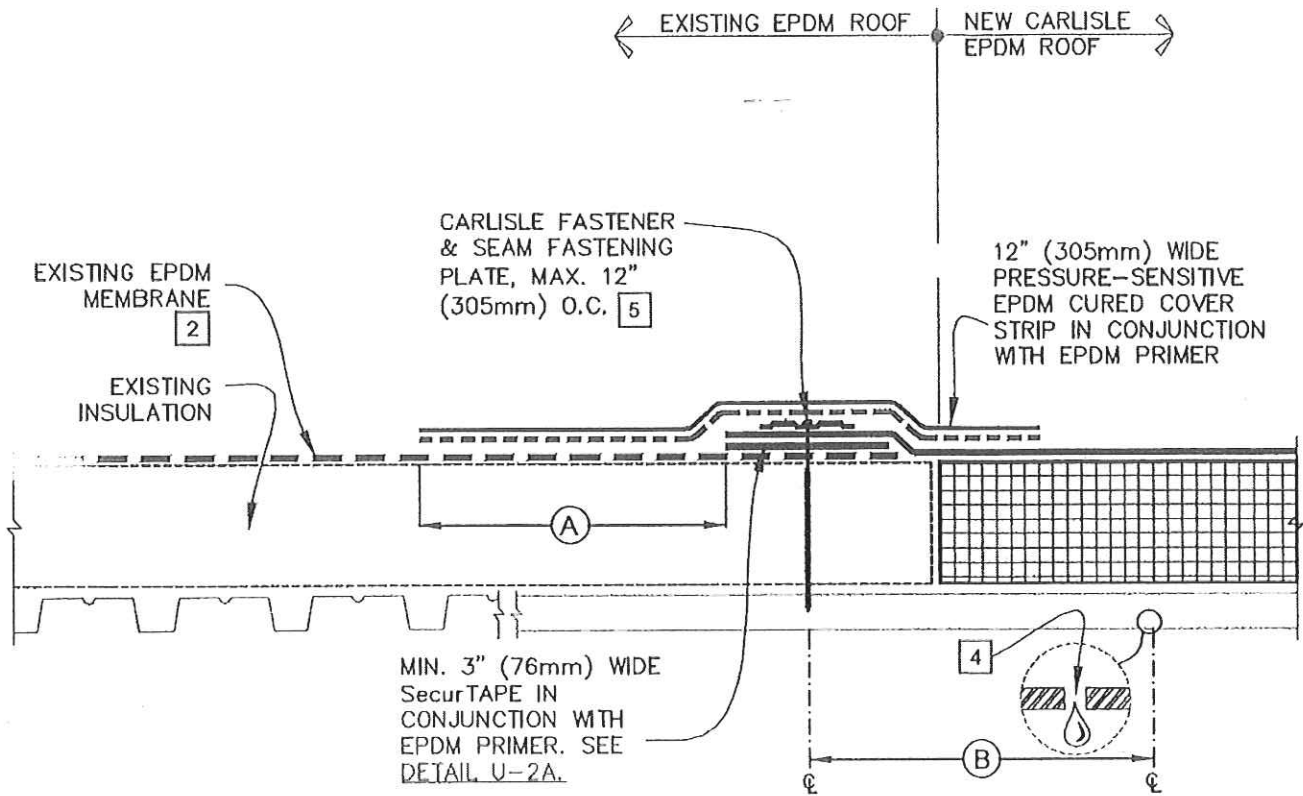

THERMOSET MEMBRANE EPDM



NOTES:

1. PRIOR TO SPLICING, CLEAN EXISTING EPDM MEMBRANE BY SCRUBBING THE SPLICE AREA WITH WEATHERED MEMBRANE CLEANER AND ALLOW TO DRY.
2. CONTACT MANUFACTURER OF EXISTING EPDM MEMBRANE ROOFING SYSTEM TO VERIFY ACCEPTANCE OF TIE-IN AND TO NOT VOID EXISTING WARRANTY.
3. FOR EXISTING BALLASTED SYSTEMS BY OTHERS, CONSULT RESPECTIVE MANUFACTURER FOR ACCEPTABLE GRAVEL CONTAINMENT TO PREVENT GRAVEL MIGRATION.
4. DRILL A 3/8" (10mm) DIAMETER WEEP HOLE INTO THE BOTTOM FLUTES OF THE STEEL DECK ALONG THE PERIMETER OF THE TIE-IN 6" (152mm) MINIMUM TO 12" (305mm) MAXIMUM FROM THE SEAM FASTENING PLATE.
5. ON MECHANICALLY FASTENED SYSTEMS, HP FASTENERS AND POLYMER SEAM PLATES ARE REQUIRED OVER STEEL DECKS.
6. ALL SPLICE INTERSECTIONS MUST BE OVERLAID WITH PRESSURE-SENSITIVE T-JOINT COVERS. REFER TO DETAIL U-2A OR DETAIL U-2A.1 FOR WARRANTY PROJECTS EXCEEDING 20-YEARS OR WHEN USING 90-MIL EPDM MEMBRANE.

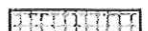
DIMENSIONS		mm	
(A)	6"	152	
(B)	6"	152	MIN.
	12"	305	MAX.

 → EPDM
 → APPROVED SUBSTRATE
 → SEE NOTE(S)

TIE-IN TO EXISTING EPDM MEMBRANE

For additional information, refer to Specifications



DETAIL NO.
U-13C

THERMOSET UNIVERSAL

THERMOSET MEMBRANE

EPDM

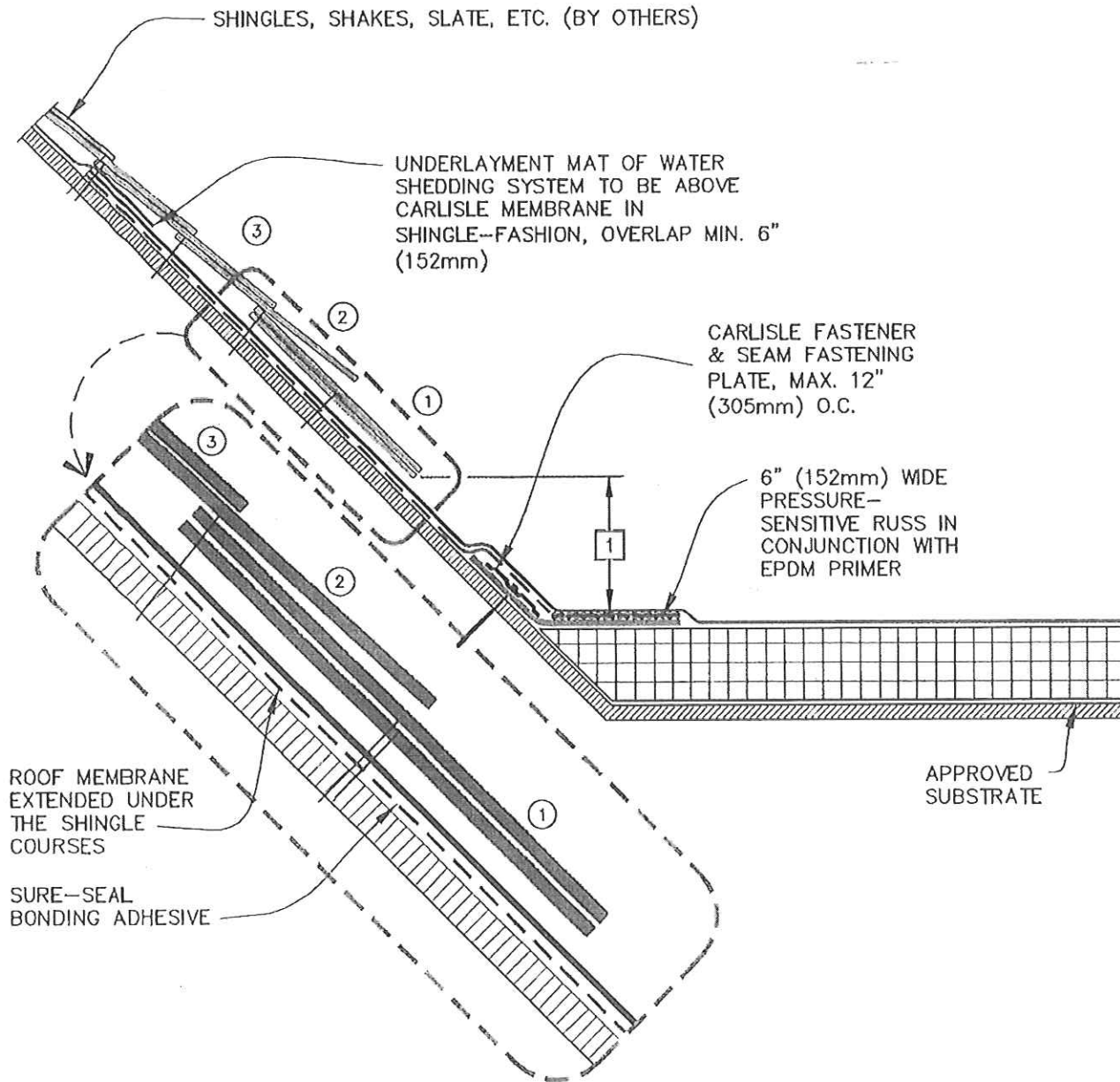

NOTES:

1. REGARDLESS OF MEMBRANE EXPOSURE EXTEND MEMBRANE UNDER FIRST 3 COURSES.
2. CARLISLE'S WARRANTY IS LIMITED TO EXPOSED PORTION OF ROOF MEMBRANE.

<p>—•— EPDM</p> <p>—•— APPROVED SUBSTRATE</p> <p>0 —•— SEE NOTE(S)</p>	<p>TIE-IN WITH SHINGLED ROOF</p> <p>For additional information, refer to Specifications</p>		<p>DETAIL NO.</p> <p>U-13E</p> <p>THERMOSET UNIVERSAL</p>
------------------------------------------------------------------------	----------------------------------------------------------------------------------------------------	---------------------------------------------------------------------------------------	------------------------------------------------------------------

For Reference Only

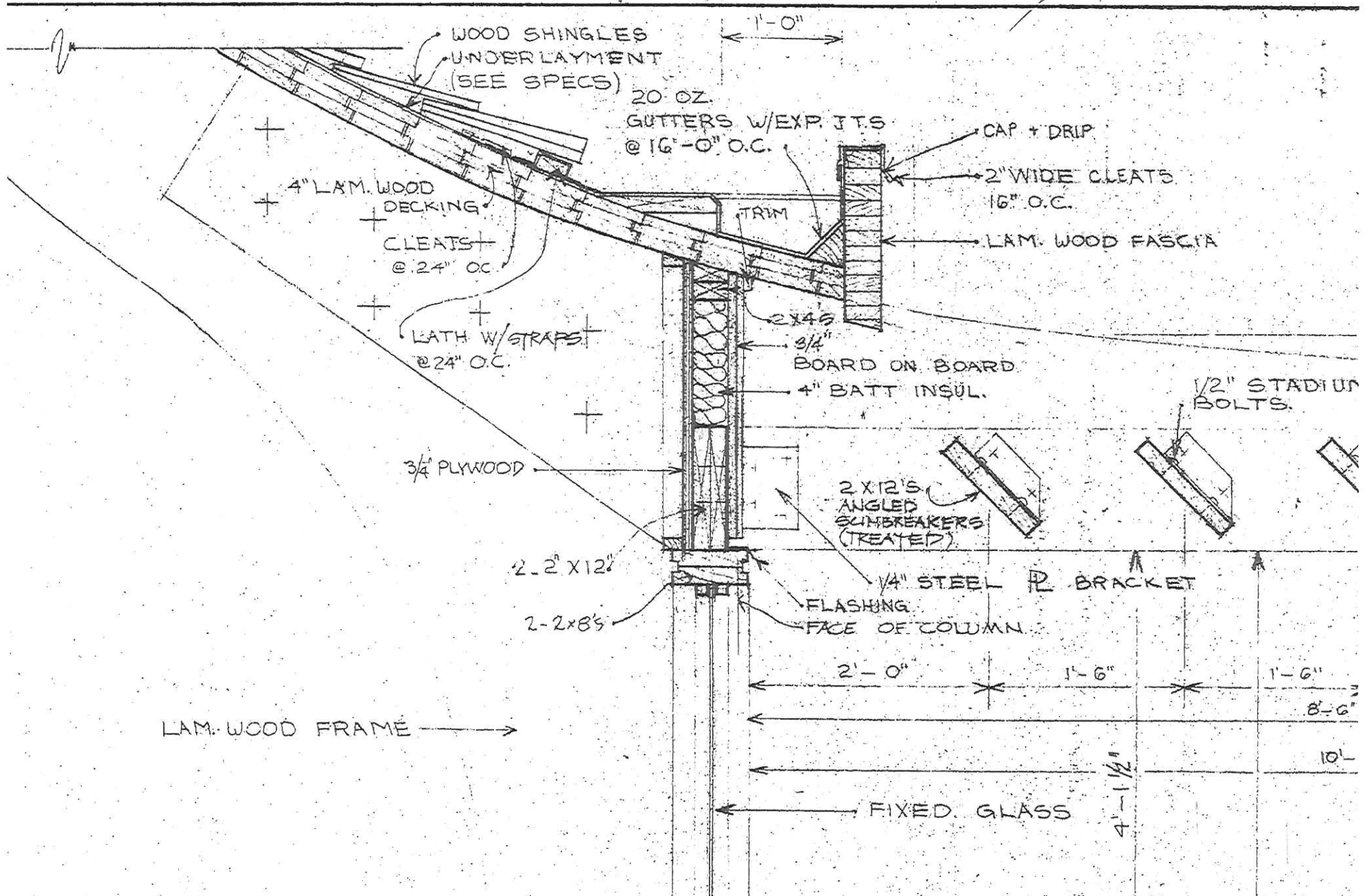

PRE-BID CONFERENCE

SIGN IN SHEET

Request for Quotation Number DNR 213078 Date 3/14/13 Park Chief Logan

PLEASE PRINT LEGIBLY. THIS INFORMATION IS ESSENTIAL TO CONTACT THE ATTENDEES IN A TIMELY MANNER. FAILURE TO DO SO MAY RESULT IN DELAYS IN YOUR COMPANY GETTING IMPORTANT BID INFORMATION.

<p>Firm Name: <u>WVDNR</u></p> <p>Firm Address: <u>Brian Carney PE</u> <u>Bobby Goldsberg</u></p> <p>Representative Attending: _____</p> <p>Phone Number: _____</p> <p>Fax Number: _____</p> <p>Email Address: _____</p>	<p>Firm Name: <u>Dillon Construction</u></p> <p>Firm Address: <u>452 Lockwood Rd</u> <u>Rock WV 24747</u></p> <p>Representative Attending: <u>Curtiss Dillon</u></p> <p>Phone Number: <u>304-887-3029</u></p> <p>Fax Number: <u>304-425-3825</u></p> <p>Email Address: <u>Curtiss Dillon @ Yahoo.com</u></p>
<p>Firm Name: <u>BOGGS ROOFING, INC</u></p> <p>Firm Address: <u>520 W 15th Street</u> <u>Huntington, WV 25776</u></p> <p>Representative Attending: <u>Nathan Howard</u></p> <p>Phone Number: <u>304-429-4233</u></p> <p>Fax Number: <u>304-429-2811</u></p> <p>Email Address: <u>nathan @ boggs roofing.com</u></p>	<p>Firm Name: <u>P&L Enterprises</u></p> <p>Firm Address: <u>PO Box 72</u> <u>St Albans WV 25177</u></p> <p>Representative Attending: <u>Robert Potter</u></p> <p>Phone Number: <u>304-541-1124</u></p> <p>Fax Number: <u>304-721-9015</u></p> <p>Email Address: <u>HO0304 @ AOL.COM</u></p>
<p>Firm Name: <u>Tri-State Roofing & Siding</u></p> <p>Firm Address: <u>PO Box 1231</u> <u>Wilmington, WV 25324</u></p> <p>Representative Attending: <u>Arnold Thorton</u></p> <p>Phone Number: <u>304-755-8135</u></p> <p>Fax Number: <u>304-755-5275</u></p> <p>Email Address: <u>thorton @ tri-state-service.com</u></p>	<p>Firm Name: <u>PAR Roofing INC.</u></p> <p>Firm Address: <u>543 WASHINGTON AVE.</u> <u>HUNTINGTON WV 25701</u></p> <p>Representative Attending: <u>John Cole</u></p> <p>Phone Number: <u>304-525-9710</u></p> <p>Fax Number: <u>304-525-9710</u></p> <p>Email Address: <u>PAR Roofing @ Yahoo.com</u></p>

PRE-BID CONFERENCE
SIGN IN SHEET

Request for Quotation Number DNR 213078 Date 3/14/13 Park Chief Logan

PLEASE PRINT LEGIBLY. THIS INFORMATION IS ESSENTIAL TO CONTACT THE ATTENDEES IN A TIMELY MANNER. FAILURE TO DO SO MAY RESULT IN DELAYS IN YOUR COMPANY GETTING IMPORTANT BID INFORMATION.

<p>Firm Name: <u>Peak Gate Con Peak Gate Con</u> Firm Address: <u>7 Anchors way Winfield WV 25213</u> Representative Attending: <u>Toby Brown</u> Phone Number: <u>304-539-8999</u> Fax Number: <u>304-755-4885</u> Email Address: <u>Cbbrown10@yahoo.com</u></p>	<p>Firm Name: _____ Firm Address: _____ Representative Attending: _____ Phone Number: _____ Fax Number: _____ Email Address: _____</p>
<p>Firm Name: <u>DANHILL CONSTRUCTION</u> Firm Address: <u>P.O. Box 685 GAULEY BRIDGE, WV 25085</u> Representative Attending: <u>JUSTIN DOZIER</u> Phone Number: <u>(304) 632-1600</u> Fax Number: <u>(304) 632-1501</u> Email Address: <u>JUSTIN-DOZIER@YAHOO.COM</u></p>	<p>Firm Name: _____ Firm Address: _____ Representative Attending: _____ Phone Number: _____ Fax Number: _____ Email Address: _____</p>
<p>Firm Name: _____ Firm Address: _____ Representative Attending: _____ Phone Number: _____ Fax Number: _____ Email Address: _____</p>	<p>Firm Name: _____ Firm Address: _____ Representative Attending: _____ Phone Number: _____ Fax Number: _____ Email Address: _____</p>

ADDENDUM ACKNOWLEDGEMENT FORM
SOLICITATION NO.: _____

Instructions: Please acknowledge receipt of all addenda issued with this solicitation by completing this addendum acknowledgment form. Check the box next to each addendum received and sign below. Failure to acknowledge addenda may result in bid disqualification.

Acknowledgment: I hereby acknowledge receipt of the following addenda and have made the necessary revisions to my proposal, plans and/or specification, etc.

Addendum Numbers Received:

(Check the box next to each addendum received)

- | | |
|-----------------------------------------|------------------------------------------|
| <input type="checkbox"/> Addendum No. 1 | <input type="checkbox"/> Addendum No. 6 |
| <input type="checkbox"/> Addendum No. 2 | <input type="checkbox"/> Addendum No. 7 |
| <input type="checkbox"/> Addendum No. 3 | <input type="checkbox"/> Addendum No. 8 |
| <input type="checkbox"/> Addendum No. 4 | <input type="checkbox"/> Addendum No. 9 |
| <input type="checkbox"/> Addendum No. 5 | <input type="checkbox"/> Addendum No. 10 |

I understand that failure to confirm the receipt of addenda may be cause for rejection of this bid. I further understand that any verbal representation made or assumed to be made during any oral discussion held between Vendor's representatives and any state personnel is not binding. Only the information issued in writing and added to the specifications by an official addendum is binding.

Company

Authorized Signature

Date

NOTE: This addendum acknowledgment should be submitted with the bid to expedite document processing.
Revised 6/8/2012