



State of West Virginia  
 Department of Administration  
 Purchasing Division  
 2019 Washington Street East  
 Post Office Box 50130  
 Charleston, WV 25305-0130

**Solicitation**

|          |
|----------|
| NUMBER   |
| DEP15985 |

|      |
|------|
| PAGE |
| 1    |

|   |
|---|
| ADDRESS CORRESPONDENCE TO ATTENTION OF: |
| GUY NISBET<br>304-558-8802              |

VENDOR

RFQ COPY  
 TYPE NAME/ADDRESS HERE

SHIP TO

ENVIRONMENTAL PROTECTION  
 DEPARTMENT OF  
 OFFICE OF AML&R  
 601 57TH STREET SE  
 CHARLESTON, WV  
 25304 304-926-0499

|              |
|--------------|
| DATE PRINTED |
| 09/26/2012   |

BID OPENING DATE: 10/11/2012 BID OPENING TIME 1:30PM

| LINE  | QUANTITY | UOP | CAT. NO. | ITEM NUMBER | UNIT PRICE | AMOUNT |
|---|----------|-----|----------|-------------|------------|--------|
| 0001  |          | JB  |          | 962-73      |            |        |
| ADDENDUM NO. 2<br>ADDENDUM FOR THE LAND RECLAMATION PROJECT: "CARTRIGHT<br>BRANCH REFUSE PILE" PROJECT ISSUED TO PROVIDE AND<br>PUBLISH THE ATTACHED DOCUMENTATION.<br>1. QUESTIONS AND ANSWERS FROM PRE-BID MEETING<br>2. BAT GATE MINE SEAL DRAWING (E.L.ROBINSON)<br>3. PRE-BID MEETING SIGN IN SHEET<br>RECLAMATION: RESTORATION OF LAND & OTHER PROPERTIES<br>***** THIS IS THE END OF RFQ DEP15985 ***** TOTAL: |          |     |          |             |            |        |

|           |           |                                   |
|-----------|-----------|-----------------------------------|
| SIGNATURE | TELEPHONE | DATE                              |
| TITLE     | FEIN      | ADDRESS CHANGES TO BE NOTED ABOVE |

WHEN RESPONDING TO SOLICITATION, INSERT NAME AND ADDRESS IN SPACE ABOVE LABELED 'VENDOR'

SOLICITATION NUMBER: DEP15985  
 Addendum Number: 02

---

The purpose of this addendum is to modify the solicitation identified as ("Solicitation") to reflect the change(s) identified and described below.

**Applicable Addendum Category:**

- Modify bid opening date and time
- Modify specifications of product or service being sought
- Attachment of vendor questions and responses
- Attachment of pre-bid sign-in sheet
- Correction of error
- Other

**Description of Modification to Solicitation:**

Addendum for the Land Reclamation project : "Cartright Branch Refuse Pile" Project issued to provide and publish the following information as attached.

1. Questions and Answers from the Pre-Bid meeting
2. Bat Gate Mine Seal Drawing (D-3-1)(E. L. Robinson Engineering)
3. Pre-Bid Meeting sign in sheet

**Additional Documentation:** Documentation related to this Addendum (if any) has been included herewith as Attachment A and is specifically incorporated herein by reference.

**Terms and Conditions:**

1. All provisions of the Solicitation and other addenda not modified herein shall remain in full force and effect.
2. Vendor should acknowledge receipt of all addenda issued for this Solicitation by completing an Addendum Acknowledgment, a copy of which is included herewith. Failure to acknowledge addenda may result in bid disqualification. The addendum acknowledgement should be submitted with the bid to expedite document processing.

# ATTACHMENT A

**DEP15985**  
**Cartright Branch Refuse Pile**  
**Addendum #1**

- Item 1: The Contractor shall have 120 days from the date of the Notice to Proceed to complete construction activities on the project. The \$250 per day liquidated damage clause will be in effect after the 120 days. However, the total performance period will be 365 days from the date of the Notice to Proceed for invoicing purposes.
- Item 2: Q - Is Site access in the area where the Pre-Bid Conference started?  
A - At the beginning of the PBC, it was erroneously stated that the area we were standing on (at the Jeep) was not part of the site access. However, access to Site 2, (shown on Sheet 4), does start in the area mentioned, which is approximately 100 feet southeast of the existing chain link fence.
- Item 3: Q - Is the culvert bat gate detail on Sheet D3 correct?  
A - No. The correct detail is included in this Addendum as Item 26. This detail is to replace Detail 1 on Sheet D-3.
- Item 4: Q - Can the concrete ruins at Dry Seal 1, Sheet 4, be incorporated with the fill?  
A - Yes. This is addressed in section 4.3.4 in the Technical Specifications.
- Item 5: Q - Does the old concrete box culvert on Sheet 4, across the stream from Dry Seal 1, need to be removed?  
A - Yes.
- Item 6: Q - What are the results of the test borings?  
A - A total of 5 test boring holes were drilled. Three on Site 1, and two on Site 3. The boring results are tabulated on Sheets 3 and 9, respectively. The water encountered was not tested for quality.
- Item 7: Q - Can the proposed riprap channels be lined with limestone?  
A - Yes, the channel lining stone can be sound and durable limestone, or sandstone from a WVDEP approved source. Dolomitic limestone shall not be used on this project. Refer to section 7.2.2 for testing and size requirements.
- Item 8: Q - What if rock borrow and blasting is proposed?  
A - The contractor will need to check for local underground mining in the area first, to determine if blasting operations are permitted. See section 1.17 of the Special Provisions for additional blasting requirements.
- Item 9: Q - If a drainage channel is cut to bedrock, is riprap stone lining required?  
A - No.
- Item 10: Q - Where is the soil cover to be obtained?  
A - The proposed soil borrow area is shown on the northeast corner of Sheet 4.

**DEP15985**  
**Cartright Branch Refuse Pile**  
**Addendum #1**

- Item 11: Q - Where is the access to the refuse areas of Site 1, on Sheet 4?  
A - The areas are to be accessed from the nearest test boring locations, TB-1 and TB-4.
- Item 12: Q - Are the access roads required to be stoned?  
A - No. All access roads must be left in equal or better condition than they were at the start of the project.
- Item 13: Q - Can a pay item for incidental stone for access roads be added?  
A - No. All access road work is considered to be incidental to the project, and no separate payments will be made for access roads or stone. See section 1.18 of the Special Provisions for additional discussion of temporary access roads.
- Item 14: Q - Can the project be accessed from an area not shown on the drawings?  
A - Access to the all Sites need to be as shown on the drawings. If a different access route is proposed, the contractor will be responsible for obtaining all rights of entry and permissions from the affected landowner.
- Item 15: Q - Does the gas line need to be removed/relocated in advance of construction for the wet mine seal with 18" pipe #1 on Sheet 10?  
A - At this time, we do not anticipate a relocation of the gas line is required for construction (installation) of the mine seal. This is illustrated on Sheet 10, where temporary construction access is to be obtained by placing 3 ft. of soil cover over the exposed gas line. If during construction it proves untenable to install the mine seal without removal/relocation of the gas line, the removal/relocation will be covered by our standard utility specifications. This decision will be made by the WVDEP Engineer.
- Item 16: Q - Did the gas company give approval to place the fill mentioned above on the line?  
A - The gas company has previously given permission for fill to be placed on the line during drilling operations. For construction operations, the contractor shall provide the gas company with the weights of equipment to be utilized crossing the gas line during the construction process, and will need to obtain permission from the gas company.
- Item 17: Q - What if the gas line needs to be moved/relocated, or protected with some sort of sleeve?  
A - If the gas utility is required to work on the line for the purposes of this project, any incurred costs will be handled as a utility relocation per section 9.0 of the Technical Specifications. All costs must be pre-approved in writing by the WVDEP, and payment will be based on approved invoiced costs.
- Item 18: Q - Which gas utility company owns this line, and who is the contact?  
A - EQT Corporation: Greg Cook, 304-561-7551.
- Item 19: Q - On Sheet 10, is stone or a drainage channel required in front of the wet mine seal with the 18" discharge pipes?  
A - No. The drainage from the wet portal has already worn the discharge path to rock.

**DEP15985**  
**Cartright Branch Refuse Pile**  
**Addendum #2**

- Item 20: Q - Were any test borings made at this portal?  
A - No. Two test borings were drilled near the other two portals on Sheet 10.
- Item 21: Q - Does this area, (Sheet 10) need to be seeded after construction?  
A - Yes. The access route for Sheet 10, from the area between the two low water crossings to the last portal (on Sheet 10) needs to be seeded and mulched after construction. Additionally, the disturbance of the vegetated area between the low water crossings needs to be kept to a minimum, as noted on the drawing. The revegetation of this area will be included in the calculation of Pay Item 6.1 (Revegetation) on the bid sheet.
- Item 22: Q - Do the old transformers have oil in them.  
A - No. They are empty tanks, without lids, and no oil or windings are in them.
- Item 23: Q - Can the bat gate mine seals on Site 2 (Sheet 7) be installed in April?  
A - No. The bat gates on this project can only be installed between the dates of May 1 and August 31.
- Item 24: Q - Does the gas line follow the bench in this area (Sheet 7)?  
A - We do not believe the gas line is in this area, however, it is the Contractor's responsibility to locate all utility lines before construction begins.
- Item 25: Q - Does the trash need to be removed from the portals where the bat gate seals are proposed (Sheet 7)?  
A - Yes.

# DEP15985 Cartright Branch Refuse Pile Addendum #2

Item 26: Bat Gate Detail

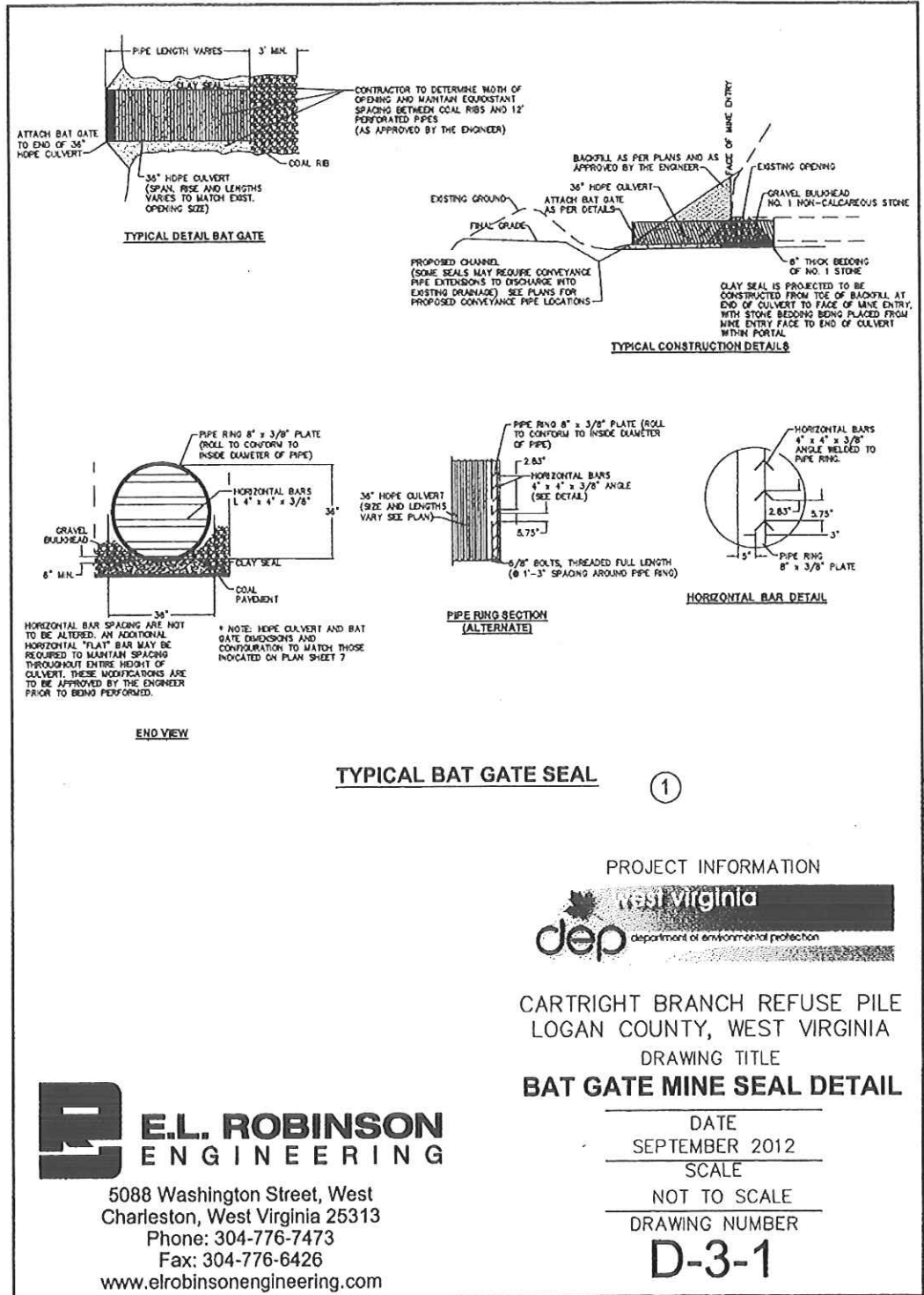

REQUEST FOR QUOTATION NO. DEP15985

**SIGN IN SHEET**

Page 1 of 3

Cartright Branch Refuse Pile

PLEASE PRINT

Date: September 11, 2012

\* PLEASE BE SURE TO PRINT LEGIBLY - IF POSSIBLE, LEAVE A BUSINESS CARD

| FIRM & REPRESENTATIVE NAME   | MAILING ADDRESS  | TELEPHONE & FAX NUMBERS  |
|--|--|--|
| Company: <u>NEMESIS CONTRACTING LLC</u><br>Rep: <u>DAVE FARMER</u><br>Email Address: <u>d.farmer 45 nemesiscontracting.com</u> | <del>P.O. Box</del> <u>44446 Pond Hill Rd</u><br><u>WHEELON WV 25208</u> | PHONE <u>(304) 247 6934</u><br>TOLL FREE<br>FAX                            |
| Company: <u>ABC Excavation LLC</u><br>Rep: <u>Josh McNeely</u><br>Email Address: <u>joshmcneely6@gmail.com</u>                 | <u>PO Box 44</u><br><u>Foster, WV 25081</u>                              | PHONE <u>304 369 6798</u><br>TOLL FREE<br>FAX                              |
| Company: <u>GREEN MOUNTAIN COMPANY</u> /<br>Rep: <u>DAVID H. BOWMAN</u><br>Email Address: <u>DHB 722c@yahoo.com</u>            | <u>511 50th STREET</u><br><u>CHARLESTON WV</u><br><u>25304</u>           | PHONE <u>304-925-0253</u><br>TOLL FREE<br>FAX <u>304-925-9230</u>          |
| Company: <u>Hunter Excavating LLC</u><br>Rep: <u>Brett Harvey</u><br>Email Address: <u>bogieharvey@gmail.com</u>               | <u>we 73 Box 1105</u><br><u>Ronce Springs WV 24962</u>                   | PHONE <u>923-3922</u><br>TOLL FREE <u>673-1396</u><br>FAX <u>4660-0846</u> |
| Company: <u>EASTERN ARROW CORP</u><br>Rep: <u>Ann Knowlton</u><br>Email Address: <u>easternarrow@hotmail.com</u>               | <u>PO Box 4108</u><br><u>CHARLESTON WV 25304</u>                         | PHONE <u>304-414-0255</u><br>TOLL FREE<br>FAX <u>304414-0256</u>           |



REQUEST FOR QUOTATION NO. DEP15985

**SIGN IN SHEET**

Page 2 of 3

Cartright Branch Refuse Pile

PLEASE PRINT

Date: September 11, 2012

\* PLEASE BE SURE TO PRINT LEGIBLY - IF POSSIBLE, LEAVE A BUSINESS CARD

| FIRM & REPRESENTATIVE NAME  | MAILING ADDRESS   | TELEPHONE & FAX NUMBERS  |
|---|---|--|
| Company: <u>FOSTER SUPPLY</u><br>Rep: <u>DERRICK SEARS</u><br>Email Address: <u>dsears@fostersupply.com</u>       | <u>Po Box 488</u><br><u>SCOTT DEPOT WV 25560</u>        | PHONE <u>304-553-6565</u><br>TOLL FREE<br>FAX <u>304-755-8280</u>                        |
| Company: <u>COW GIRL LP INC</u><br>Rep: <u>DENNIS C. ELBOW</u><br>Email Address: <u>DCE_COWGIRL@EARTHLINK.NET</u> | <u>P O Box 243</u><br><u>SIMPSON WV 26435</u>           | PHONE <u>304-739-4377</u><br>TOLL FREE<br>FAX <u>304-626-1067</u><br><u>304-739-4401</u> |
| Company: <u>WISEMAN EXCAVATING</u> ✓<br>Rep: <u>Brad Wiseman</u><br>Email Address: _____                          | <u>RT 1 Box 190 Liberty</u><br><u>25724</u>             | PHONE <u>304-586-3736</u><br>TOLL FREE<br>FAX <u>304-586-3789</u>                        |
| Company: <u>Aspen Corporation</u><br>Rep: <u>Ashley Allins</u><br>Email Address: <u>yalkins@aspen-golf.com</u>    | <u>2400 Riter Drive</u><br><u>Daniels WV 25832</u>      | PHONE <u>304-763-4573</u><br>TOLL FREE<br>FAX <u>304-763-4591</u>                        |
| Company: <u>EAGLE EXCAVATION INC.</u> ✓<br>Rep: <u>GEORGE FRESHOUR</u><br>Email Address: <u>NDN@E</u>             | <u>P.O. Box 218</u><br><u>KENNA, WV</u><br><u>25248</u> | PHONE <u>(304) 372-4378</u><br>TOLL FREE<br>FAX <u>(304) 372-4378</u>                    |

REQUEST FOR QUOTATION NO. DEP15985  
 Cartright Branch Refuse Pile

**SIGN IN SHEET**

PLEASE PRINT

Date: September 11, 2012

\* PLEASE BE SURE TO PRINT LEGIBLY - IF POSSIBLE, LEAVE A BUSINESS CARD

| FIRM & REPRESENTATIVE NAME  | MAILING ADDRESS                                       | TELEPHONE & FAX NUMBERS  |
|---|---|--|
| Company: <u>Breakaway Inc</u><br>Rep: <u>Doug Vinsert</u><br>Email Address: <u>doug@breakawaywv.com</u> | <u>1075 Old Turnpike Rd</u><br><u>Sutton WV 26601</u> | PHONE <u>765-5317</u><br>TOLL<br>FREE<br>FAX <u>765-5359</u>     |
| Company: <u>GOPHER LAND SERV</u><br>Rep: <u>MIKE ROSE</u><br>Email Address: <u>mrose@suddenlink.net</u> | <u>PO BOX 194</u><br><u>BEAVER WV 25813</u>           | PHONE <u>860-1909</u><br>TOLL<br>FREE <u>866-525-6822</u><br>FAX |
| Company: _____<br>Rep: _____<br>Email Address: _____  | _____<br>_____<br>_____                               | PHONE<br>TOLL<br>FREE<br>FAX                                     |
| Company: _____<br>Rep: _____<br>Email Address: _____  | _____<br>_____<br>_____                               | PHONE<br>TOLL<br>FREE<br>FAX                                     |
| Company: _____<br>Rep: _____<br>Email Address: _____  | _____<br>_____<br>_____                               | PHONE<br>TOLL<br>FREE<br>FAX                                     |

**ADDENDUM ACKNOWLEDGEMENT FORM**  
**SOLICITATION NO.: DEP15985**

**Instructions:** Please acknowledge receipt of all addenda issued with this solicitation by completing this addendum acknowledgment form. Check the box next to each addendum received and sign below. Failure to acknowledge addenda may result in bid disqualification.

**Acknowledgment:** I hereby acknowledge receipt of the following addenda and have made the necessary revisions to my proposal, plans and/or specification, etc.

**Addendum Numbers Received:**

(Check the box next to each addendum received)

- |   |  |
|---|--|
| <input type="checkbox"/> Addendum No. 1 | <input type="checkbox"/> Addendum No. 6  |
| <input type="checkbox"/> Addendum No. 2 | <input type="checkbox"/> Addendum No. 7  |
| <input type="checkbox"/> Addendum No. 3 | <input type="checkbox"/> Addendum No. 8  |
| <input type="checkbox"/> Addendum No. 4 | <input type="checkbox"/> Addendum No. 9  |
| <input type="checkbox"/> Addendum No. 5 | <input type="checkbox"/> Addendum No. 10 |

I understand that failure to confirm the receipt of addenda may be cause for rejection of this bid. I further understand that any verbal representation made or assumed to be made during any oral discussion held between Vendor's representatives and any state personnel is not binding. Only the information issued in writing and added to the specifications by an official addendum is binding.

---

Company

---

Authorized Signature

---

Date

NOTE: This addendum acknowledgement should be submitted with the bid to expedite document processing.  
 Revised 6/8/2012