

ATTACHMENT

S

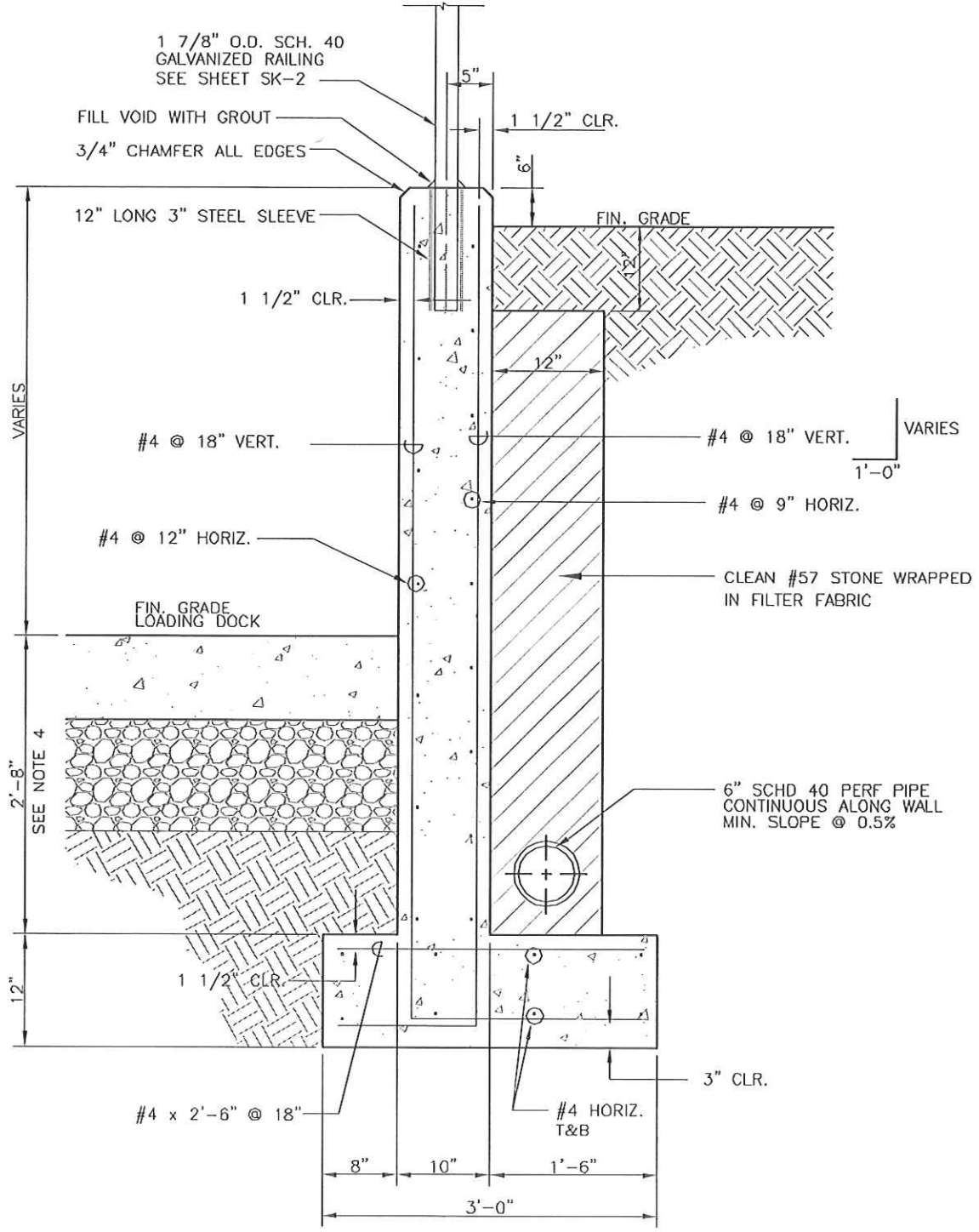

NOTES:

1. WALL IS TO BE BACKFILLED EQUALLY ON BOTH SIDES OF WALL AND COMPACTED TO THE SUBGRADE LEVEL PRIOR TO PLACEMENT OF FILL HIGH ON STEM.
2. ALL REBAR LAPPED 30 BAR DIAMETERS. (MIN.)
3. PROVIDE 1/2" ASPHALT-SATURATED CELULOSIC FIBER EXPANSION JOINT BETWEEN BUILDING AND WALL END.
4. STEP FOOTING AS NEEDED TO MAINTAIN 28" DEPTH BELOW FINISHED GRADE AND TO TIE INTO LOADING DOCK FOOTING.
5. EXCAVATION SHALL NOT BE LEFT EXPOSED MORE THAN 4 HOURS.

