

REVISIONS	BY

These designs and drawings are the copyrighted property of McKinley & Associates, Inc. No reproduction or use in any form is permitted without the express written permission of McKinley & Associates, Inc. in the United States and will be subject to legal prosecution.

TITLE: FURNITURE PLAN
 PROJECT: WV DHHR RENOVATION
 69 16TH STREET
 WHEELING, WV 26003

McKINLEY & ASSOCIATES
 ARCHITECTS / ENGINEERS / INTERIOR DESIGN
 CHARLESTON, WEST VIRGINIA 25301 • WASHINGTON, PENNSYLVANIA 15301
 WHEELING, WEST VIRGINIA 26003 • P (304)233-0140 F (304)233-8250 F (724)223-8952
 P (304)340-4287 F (304)340-4289

DATE: 2/3/2012
 SCALE: AS NOTED
 CONTACT: T. WORLLEDGE
 PROJECT No.: 11076.01
 SHEET: **A7.01**

PRELIMINARY - NOT FOR CONSTRUCTION

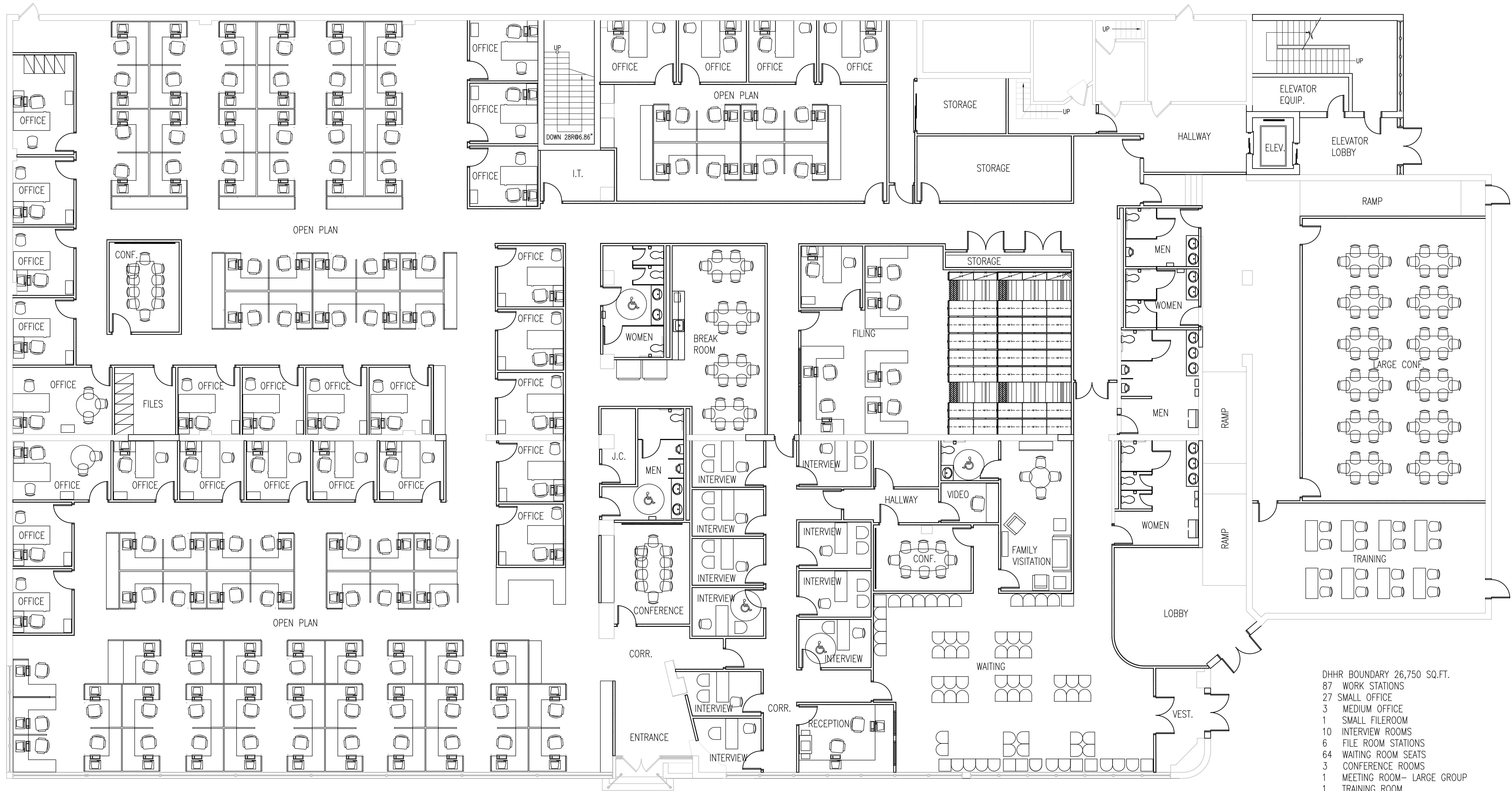

- DHHR BOUNDARY 26,750 SQ.FT.
- 87 WORK STATIONS
 - 27 SMALL OFFICE
 - 3 MEDIUM OFFICE
 - 1 SMALL FILEROOM
 - 10 INTERVIEW ROOMS
 - 6 FILE ROOM STATIONS
 - 64 WAITING ROOM SEATS
 - 3 CONFERENCE ROOMS
 - 1 MEETING ROOM- LARGE GROUP
 - 1 TRAINING ROOM
 - 1 IT ROOM
 - PUBLIC RESTROOMS
 - STAFF RESTROOMS
 - STAFF BREAK ROOM
 - CONFERENCE RESTROOMS
 - VESTIBULE
 - LOBBY
 - 2 LARGE STORAGE
 - 1 SMALL STORAGE
 - 1 VIDEO
 - 1 FAMILY VISITATION

DATE	BY
DRAFTED	
2-27-12	DB
DESIGNED	
2-23-12	DB
CHECKED	
DATE	NAME
REVIEWED	
DATE	NAME

FILE NAME: 11076.01-A7.01.dwg | DRAWN BY: CAD | DESIGNED BY: T. WORLLEDGE | PLOTTED: Monday, March 26, 2012 9:25:48 AM | JOB NO.: 11076.01