



State of West Virginia
 Department of Administration
 Purchasing Division
 2019 Washington Street East
 Post Office Box 50130
 Charleston, WV 25305-0130

Request for Quotation

RFQ NUMBER
 PTR12011

PAGE
 1

ADDRESS CORRESPONDENCE TO ATTENTION OF
 FRANK WHITTAKER
 304-558-2316

RFQ COPY
 TYPE NAME/ADDRESS HERE

VENDOR

SHIP TO

DIVISION OF PUBLIC TRANSIT
 BUILDING 5, ROOM 906
 1900 KANAWHA BOULEVARD, EAST
 CHARLESTON, WV
 25305-0432 304-558-0428

DATE PRINTED	TERMS OF SALE	SHIP VIA	FOB	FREIGHT TERMS
02/29/2012				

BID OPENING DATE: 03/08/2012 BID OPENING TIME 01:30PM

LINE	QUANTITY	UOP	CAT. NO.	ITEM NUMBER	UNIT PRICE	AMOUNT
ADDENDUM NO. 2						
CHANGES TO SPECIFICATIONS PER THE ATTACHED						
BID OPENING DATE REMAINS UNCHANGED						
BID OPENING DATE: 03/08/2012						
BID OPENING TIME: 01:30 P.M.						
***** NO OTHER CHANGES *****						
0001		LS		906-38		
CONSTRUCTION, LABOR AND MATERIALS OFFICE/STORAGE						
***** THIS IS THE END OF RFQ PTR12011 ***** TOTAL:						

SEE REVERSE SIDE FOR TERMS AND CONDITIONS

SIGNATURE	TELEPHONE	DATE
TITLE	FEIN	ADDRESS CHANGES TO BE NOTED ABOVE

WHEN RESPONDING TO RFQ, INSERT NAME AND ADDRESS IN SPACE ABOVE LABELED 'VENDOR'

**HERE AND THERE TRANSIT
BUS STORAGE & ADMINISTRATION FACILITY
PHILIPPI, WEST VIRGINIA**

ADDENDUM NO. 2

SUBSOIL CLARIFICATIONS:

SHEET C101

1. The area encompassing all boring locations has been filled with un-engineered fill materials in the past. These materials will have some miscellaneous debris (concrete, brick, metal, wood, etc.) mixed into this material.
2. Concrete, brick and other acceptable mineral based material debris can remain in structured fills as long size requirements are met for engineered fill requirements.

BORING B-8

3. Sanitary trench excavation passes adjacent to this boring; also rock protrudes from the ground near property corner just south of manhole.
4. Refusal depths at 4' noted in Boring B-8 shall be interpreted as rock excavation when excavating the sanitary line in this area.

BURGESS & NIPLE 4424 EMERSON AVENUE PARKERSBURG, WEST VIRGINIA 26104	HERE AND THERE TRANSIT BUS STORAGE FACILITY PHILLIPPI, WEST VIRGINIA	PROJECT NO: 018067206 DATE: 20 DEC 2011 DRAWN BY: DMS CHECKED BY: DMS APPROVED BY: RJC SCALE: 1" = 20'-0" ELECTRICAL SITE PLAN	SHEET 37 OF 44 E-101
---	--	--	--------------------------------

- 6
5
4
3
2
1
- 1
2
3
4
5
6
- GENERAL SHEET NOTES**
- A. COORDINATE UNDERGROUND UTILITIES WITH ALL OTHER DISCIPLINES
 - B. CONTRACTOR SHALL PAY FEES FOR UTILITY SERVICES
 - C. SEE CIVIL UTILITY DRAWING FOR UTILITY CONTACT INFORMATION.
- SHEET KEYNOTES**
1. PROVIDE (1) #4 UNDERGROUND CONDUIT WITH 2" MINIMUM COVER TO EACH POLE LOCATION AND METER. SEE DRAWING E-301 FOR LOCATION OF METER. REFER TO DETAILS SHEET E-701 FOR DUCTBANK AND SERVICE P-XL RISER DETAILS.
 2. REMOVAL OF EXISTING OVERHEAD LINES, GUY WIRE, ANCHORS AND UTILITY POLES BY UTILITY CONTRACTOR.
 3. PROVIDE (1) 3" PVC CONDUIT WITH PULL STRING FOR TELEPHONE SERVICE AND (1) 1" PVC CONDUIT FOR TV SERVICE. REFER TO DETAIL SHEET E-701 FOR DUCT BANK REQUIREMENTS.
 4. PROVIDE VERTICAL FLOOD LIGHT FOR FLAG POLE. PROVIDE 2#12, 4'-20" IN 3/4" C. REFER TO LIGHTING FEATURE SCHEDULE ON DRAWING E-601.
 5. PROVIDE FLOOD LIGHTS FOR SIGN. PROVIDE 2#12, #120 IN 3/4" C. MOUNT LIGHTS CENTERED WITH SIGN. PROVIDE 2" HOODS FOR EACH SIGN AND 2" HOODS FOR EACH LIGHT. PROVIDE ILLUMINATION AT CENTER OF SIGN. REFER TO LIGHTING FEATURE SCHEDULE ON DRAWING E-601.
 6. PROVIDE POLE MOUNTED LIGHT PROVIDE 2#12, #120 IN 3/4" C. POLE LIGHTS TO BE ON SAME CENTERLINE AS SIGN. PROVIDE 2" HOODS FOR EACH LIGHT. REFER TO LIGHTING FEATURE SCHEDULE ON DRAWING E-601 (TYP OF 2).
 7. PROVIDE POLE MOUNTED SECURITY CAMERA. CAMERA TO BE MOUNTED AT 20'-0" A.C.
 8. METER SIZE WITH BYPASS SWITCH FURNISHED BY UTILITY AND INSTALLED BY THE CONTRACTOR.
 9. THE CONTRACTOR SHALL TERMINATE SECONDARY CONDUCTORS AND INSULATE THEM TO THE TRANSFORMER. FURNISH INSTALL CONDUITS FROM METER TO TRANSFORMER AND TERMINATE.
 10. PROVIDE GROUND MAT.
 11. PROVIDE TEST WELL.
 12. PROVIDE GROUND CONDUCTOR FROM LOCATION ON GROUND MAT FOR MAIN SERVICE. DISCONNECT GROUPS, CONDUCTORS SHALL BE INSTALLED TO THE BUILDING. REFER TO DRAWING E-701 FOR GROUNDING DETAILS.

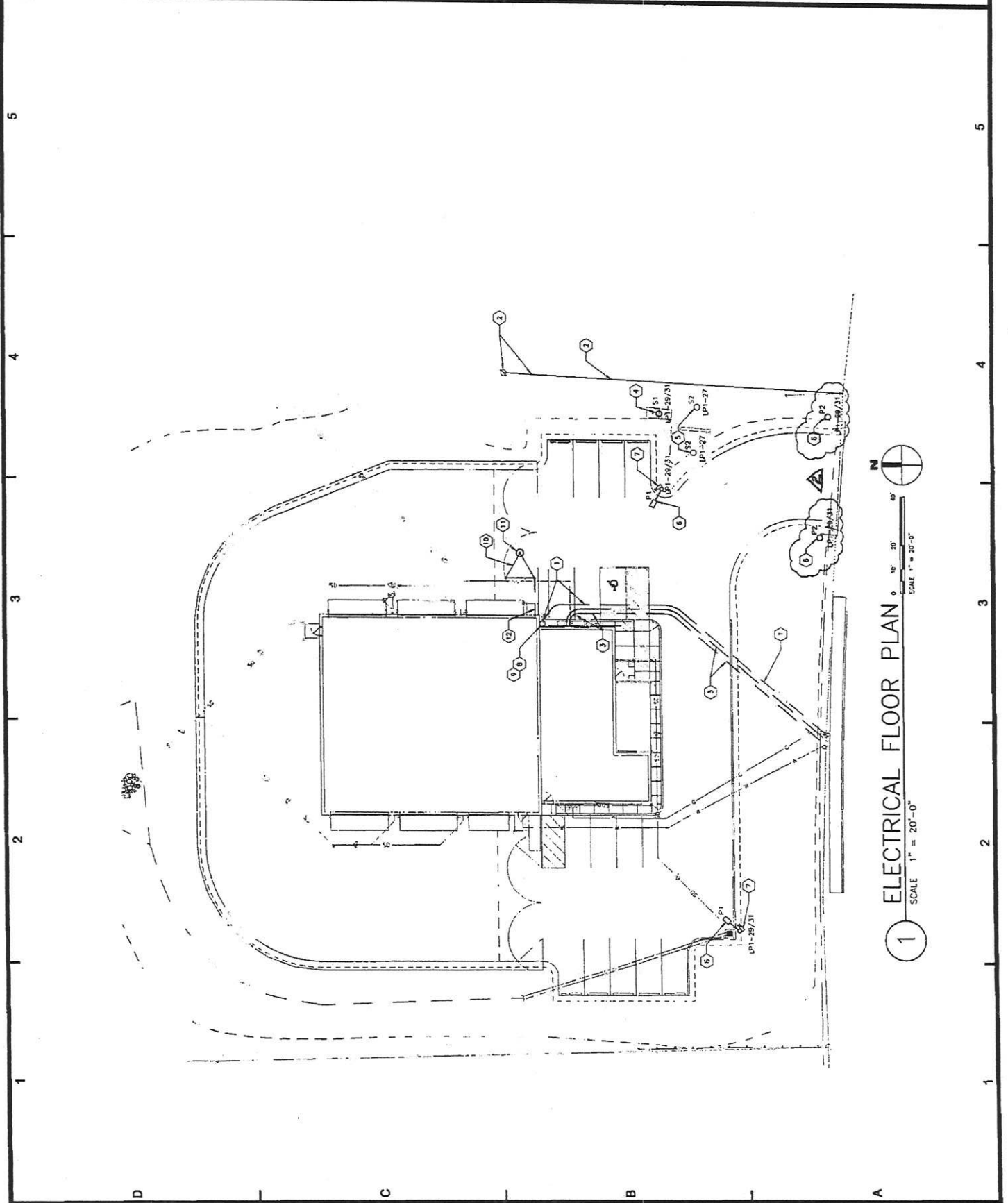

1 ELECTRICAL FLOOR PLAN
 SCALE 1" = 20'-0"
 0' 10' 20' 40'
 SCALE 1" = 20'-0"

Request for Quotation Number:

PTR12011

Date:

2/8/2012 10:00

Project Description:

METAL AND BRICK STRUCTURE OFFICE/VEHICLE STORAGE FACILITY

PLEASE PRINT LEGIBLY. THIS INFORMATION IS ESSENTIAL TO CONTACT THE ATTENDEES IN A TIMELY MANNER. FAILURE TO DO SO MAY RESULT IN DELAYS IN YOUR COMPANY GETTING IMPORTANT BID INFORMATION.

Firm Name:	WROOT EEO Division
Firm Address:	
Representative Attending:	Drema Smith
Phone Number:	558-3931
Fax Number:	
Email Address:	Drema.L.smith@wv.gov

Firm Name:	CAPITAL BUILDERS
Firm Address:	4008 5TH STREET RD HUNTINGTON, WV 25701
Representative Attending:	ANDY HERRING
Phone Number:	(304) 697-5002
Fax Number:	(304) 697-5004
Email Address:	aherring@capitalbuilders.us herring-andy@yahoo.com

Firm Name:	Flint Construction
Firm Address:	PO Box 1416 Gassaway, WV 26624
Representative Attending:	Ethen Flint
Phone Number:	(304) 364-5555
Fax Number:	(304) 364-5556
Email Address:	eth@flintconstructionco.com

Firm Name:	Danhill Construction Co
Firm Address:	P.O. Box 685 Gawley Bridge, WV 25085
Representative Attending:	Dan Hill
Phone Number:	304-632-1600
Fax Number:	304-632-1501
Email Address:	Rdanhill@hotmail.com

Firm Name:	Danhill Construction Company
Firm Address:	P.O. Box 685 Gawley Bridge, W.V. 25085
Representative Attending:	CHRIS DOZIER
Phone Number:	304-632-1400
Fax Number:	304-632-1501
Email Address:	cdozier33@yahoo.com

Firm Name:	
Firm Address:	
Representative Attending:	
Phone Number:	
Fax Number:	
Email Address:	

SIGN IN SHEET

Request for Quotation Number: **PTR12011**

Date: **2/8/2012 10:00**

Project Description:

METAL AND BRICK STRUCTURE OFFICE/VEHICLE STORAGE FACILITY

PLEASE PRINT LEGIBLY. THIS INFORMATION IS ESSENTIAL TO CONTACT THE ATTENDEES IN A TIMELY MANNER. FAILURE TO DO SO MAY RESULT IN DELAYS IN YOUR COMPANY GETTING IMPORTANT BID INFORMATION.

Firm Name:	PHOENIX ASSOCIATES, INC.
Firm Address:	501 EAST STREET PARKERSBURG, WV 26105
Representative Attending:	TIM COFFMAN
Phone Number:	304.485.3255
Fax Number:	304.485.3261
Email Address:	timphoenix@wirefire.com

Firm Name:	Lombardi Development Co.
Firm Address:	820 Donegal Drive East, Follansbee, WV 26037 Ph: 304-748-5920 Fax: 304-748-8488 bernie@lombardidevelopment.com
Representative Attending:	PAUL NUZUM
Phone Number:	
Fax Number:	
Email Address:	

Firm Name:	HUFFMAN CORPORATION
Firm Address:	415-A BEAUMONT DRIVE BEAUMONT DRIVE BRIDGEPORT WV 26330
Representative Attending:	WAYNE E. HUFFMAN
Phone Number:	(304) 842-8500
Fax Number:	(304) 842-8526
Email Address:	HUFFMANCORP@AOL.COM

Firm Name:	
Firm Address:	
Representative Attending:	Jessica Webb
Phone Number:	DPF
Fax Number:	
Email Address:	

Firm Name:	FOX ENGINEERING/FOX CONSTRUCTION
Firm Address:	101 N. COURT ST RIPLEY, WV 25271
Representative Attending:	JENNIFER CASEY
Phone Number:	304-372-3705
Fax Number:	304-372-4100
Email Address:	jfox@foxengineering.net

Firm Name:	
Firm Address:	
Representative Attending:	
Phone Number:	
Fax Number:	
Email Address:	