

**Table 1. Asbestos Sample Log
Parcel 190
Performance 1 Auto
Fairmont, West Virginia**

Sample ID	Friable (Y/N)	Sample Location	Material	% Asbestos	Estimated Footage	Condition
1		Office area - 1st floor	12x12 floor tile	0	-	-
2		Office area - 1st floor	12x12 floor tile	0	-	-
3		Office area - 1st floor	12x12 floor tile	0	-	-
4		Office Area - western wall	Drywall/mud	0	-	-
5		Office Area - western wall	Drywall	0	-	-
6		Office Area - western wall	Drywall	0	-	-
7		Front Office - southern side	2'x4' ceiling tile	0	-	-
8		Front Office - southern side	2'x4' ceiling tile	0	-	-
9		Front Office - southern side	2'x4' ceiling tile	0	-	-
10		Public restroom	9x9 floor tile/mastic	0	-	-
11		North Roof - below air unit	roofing/felt	0	-	-
12		North roof - center	roofing/felt	0	-	-
13		North roof - east side	roofing/felt	0	-	-
14		North roof - east side	caulking	0	-	-
15		North roof - east side	caulking	0	-	-
16		North roof - south side	caulking	0/2	130 lf	G
17		North roof - south side	caulking	-	"	"
18		South Roof - under ledge	silver paint	8	275 sf	G
19		South Roof - under ledge	silver paint	-	"	"
20		South roof - western side	roofing	6	550 sf	G
21		South roof - east side	roofing	7	"	"
22		south roof - southern side	roofing	8	"	"
23		south roof - center	roofing	0	-	-
24		south roof - east side vent	silver paint	8	10 sf	G
25		south roof - northeast corner	roll roofing	0	-	-
26		south roof - northeast corner	caulking	3	275 lf	G

Table 2. Asbestos Sample Log
Parcel 191
Fairmont Theater
Fairmont, West Virginia

Sample ID	Friable (Y/N)	Sample Location	Material	% Asbestos	Estimated Footage	Condition
1	N	Lobby by concession stand	Red diamond carpet	0	-	-
2	Y	Lobby by concession stand	carpet padding	0	-	-
3	N	Lobby - east side	ceiling tile	0	-	-
4	N	Lobby - east side	ceiling tile	0	-	-
5	N	Lobby - center	ceiling tile	0	-	-
6	N	Lobby - concession stand	linoleum	0	-	-
7	N	Lobby - concession stand	12x12 tile	0	-	-
8	N	Lobby - south wall	plaster/topcoat	0	-	-
9	N	Lobby - south wall	plaster/topcoat	0	-	-
10	N	Lobby - west wall	plaster/topcoat	0	-	-
11	N	Lobby - south wall	wallpaper	0	-	-
12	N	Cinema I - east wall	light brown wall covering	0	-	-
13	N	Cinema I - east wall	dark brown wall covering	0	-	-
14	Y	Cinema I - east wall	sound proofing	0	-	-
15	N	Cinema I - east wall	plaster/topcoat	0	-	-
16	Y	Cinema II	ceiling tile	0	-	-
17	Y	Cinema I	ceiling tile	0	-	-
18	N	Cinema II - west wall	plaster/topcoat	0	-	-
19	N	Exit Stairway behind Cinema II	plaster/topcoat	0	-	-
20	N	Backstage - west wall	drywall/mud	2	325 sf	G
21	N	Backstage - east wall	plaster/topcoat	0	-	-
22	N	Backstage - east side	carpet	0	-	-
23	Y	Backstage - south wall	sound proofing	0	-	-
24	N	Lobby Office	ceiling tile	0	-	-
25	N	Lobby Office - North Wall	plaster/topcoat	0	-	-
26	N	Cinema III - Women's Bathroom	tan 9x9 floor tile/mastic	3/2	50 sf	SD
27	N	Cinema III - Women's Bathroom	red 9x9 floor tile/mastic	3/2	50 sf	SD
28	N	Cinema III - Women's Bathroom	red 12x12 floor tile/mastic	0	-	-
29	N	Cinema III - Women's Bathroom	tan 12x12 floor tile/mastic	0	-	-
30	Y	Cinema III - Women's Bathroom	plaster/topcoat	0	-	-
31	N	Cinema III - Men's Bathroom	ceiling tile	0	-	-
32	N	Cinema III	Drywall	0	-	-
33	Y	Cinema III - east side	carpet padding	0	-	-
34	N	Cinema III - east side	plaster/topcoat	0	-	-
35	Y	Cinema III - west side	sound proofing	0	-	-
36	Y	Cinema III - projection room	ceiling tile	0	-	-
37	Y	Cinema III - projection room	ceiling tile	0	-	-
38	N	Cinema III - projection room	plaster/topcoat	0	-	-

**Table 2. Asbestos Sample Log
Parcel 191
Fairmont Theater
Fairmont, West Virginia**

Sample ID	Friable (Y/N)	Sample Location	Material	% Asbestos	Estimated Footage	Condition
39	Y	Cinema I/II Projection room	ceiling tile	0	-	-
40	N	Cinema I/II Projection room	drywall/mud	0	-	-
41	N	Lower Level - main hallway	9x9 tan tile/mastic	3/2	600 sf	SD
42	N	Lower Level - main hallway	9x9 red tile/mastic	3/2	600 sf	SD
43	N	Lower Level - main hallway	9x9 black tile/mastic/mastic	3/2/2	100 sf	SD
44	Y	Lower Level - main hallway	12x12 ceiling tile/glue dot	0	-	-
45	Y	Lower Level - main hallway	12x12 ceiling tile/mastic	0	-	-
46	Y	lower level - sitting room	2'x4' ceiling tile	0	-	-
47	N	Lower Level - main hallway	plaster/topcoat	0	-	-
48	Y	lower level - eastern utility room	2" pipe insulation	49	15 lf	G
49	Y	lower level - eastern utility room	"	-	"	G
50	Y	Lower level - basement hallway	2" pipe insulation	52	105 lf	G
51	Y	Lower level - basement storage room	4" pipe insulation	11	8 lf	G
52	Y	lower level - crawlspace center	"	-	190 lf	G
53	Y	lower level - crawlspace east side	"	-	"	G
54	Y	lower level - crawlspace northeastern corner	mud fitting	56	8 fittings	G
55	Y	Boiler room - hallway	8" pipe insulation	39	22 lf	G
56	Y	Boiler room - air handler room	4" pipe insulation	29	15 lf	G
57	Y	Boiler room west room	mud fitting	31	7 fittings	G
58	Y	boiler room west room - main air duct	insulation	0	-	-
59	N	Roof - Lobby Office - south side	roofing	0	-	-
60	N	Roof - Lobby Office - south side	silver paint	3	50 sf	G
61	N	Lower roof - eastern edge	roll roofing	0	-	-
62	N	lower roof - southeast corner	roll roofing	0	-	-
63	N	lower roof - north edge	roll roofing	0	-	-
64	N	lower roof - eastern side	topcoat/tar/felt paper	0	-	-
65	N	lower roof - southern side	topcoat/tar/felt paper	0	-	-
66	N	lower roof - northern side	topcoat/tar/felt paper	0	-	-
67	N	lower roof - sub roof - north eastern corner	roofing material (wet)	0	-	-
68	N	lower roof - eastern side	caulking	7	120 lf	D
69	N	lower roof - southern side	caulking	-	"	D
70	N	Upper roof - northeastern corner	roofing material	0	-	-
71	N	Upper roof - northeastern corner	caulking	0	-	-
72	N	Upper roof - northeastern corner	flashing	3	50 sf	G
73	N	Upper roof - northeastern side - vent/cap	silver paint	4	500 sf	G
74	N	Upper roof - northeast corner vent/cap	flashing	-	50 sf	G
75	N	Upper roof - north side	asphalt roofing/white roofing	0	-	-
76	N	Upper roof - north side	caulking/silver paint	5/9	450 lf	G

**Table 2. Asbestos Sample Log
Parcel 191
Fairmont Theater
Fairmont, West Virginia**

Sample ID	Friable (Y/N)	Sample Location	Material	% Asbestos	Estimated Footage	Condition
77		Upper roof - center	asphalt roofing/white roofing	5	10,000 sf total	G
78		Upper Roof - northeastern corner	caulking/silver paint	-	450 lf	"
79		Upper roof - western side	roll roofing	0	-	
80		Upper roof - western side	roll roofing	0	-	
81		Upper roof - eastern side	roll roofing	0	-	
82		Upper roof slope	topcoat/silver paint/asphalt roofing/white roofing	2/3/0	10,000 sf total	G
83		Middle roof - eastern side	asphalt roofing/white roofing	0	-	
84		Middle roof - center	topcoat/asphalt roofing/white roofing	4/0	10,000 sf total	G
85		Middle roof - southwestern corner	topcoat/asphalt roofing/white roofing	-	"	"
86		Middle roof - eastern edge	caulking	5	450 lf	G
87		Middle roof - eastern edge	caulking	-	"	"
88		Middle roof - eastern edge	felt paper	0	-	-
89		Middle roof - eastern edge	felt paper	0	-	-
90		middle roof - southern side	caulking	-	450 lf	G
91		middle roof - southwestern corner	roll roofing	0	-	-
92		middle roof - southwestern corner	roll roofing	0	-	-
93		middle roof - western side	felt paper	0	-	-
94		middle roof - western side	roll roofing	0	-	-
95		lower level - eastern room	9x9 tan tile/mastic	3/2	800 sf	G
96		Lobby office	linoleum	0	-	-

**Table 2. Asbestos Sample Log
Parcel 191
Fairmont Theater
Fairmont, West Virginia**

Sample ID	Friable (Y/N)	Sample Location	Material	% Asbestos	Estimated Footage	Condition
150		Lobby - east wall	plaster/topcoat	0	-	-
151		Lobby - Electrical Room - west wall	plaster/topcoat	0	-	-
152		Cinema I - north wall	plaster/topcoat	0	-	-
153		Cinema I - east wall	plaster	0	-	-
154		Cinema I - east wall	plaster	0	-	-
155		Cinema I - east wall	plaster	0	-	-
156		Cinema I - east wall	plaster	0	-	-
157		Cinema I - east wall	plaster	0	-	-
158		Cinema I - west wall	drywall/mud	0/3	3,000	G
159		Cinema I - west wall	drywall	0	-	-
160		Cinema I - west wall	drywall	0	-	-
161		Cinema I - west wall	drywall	0	-	-
162		Cinema I - west wall	drywall	0	-	-
163		Cinema II - north wall	plaster	0	-	-
164		Cinema II - west wall	plaster	0	-	-
165		Cinema II - west wall	plaster	0	-	-
166		Cinema II - west wall	plaster	0	-	-
167		Backstage - ceiling by exit door	plaster/topcoat	0	-	-
168		Backstage - stairwell to stage	plaster/topcoat	0	-	-
169		Backstage - west wall	plaster/topcoat	0	-	-
170		Boiler Room - bathroom east wall	plaster	0	-	-
171		Boiler Room - air handler room - main duct	insulation	0	-	-
172		Boiler room - hallway over fire door	fireproofing	0	-	-
173		Boiler room - west room - south wall	fireproofing	0	-	-
174		Boiler room - west room - west wall	fireproofing	0	-	-
175		Boiler room - west room - west wall	fireproofing	0	-	-
176		Exterior air conditioner frame	silver paint	3	100 sf	D
177		Lobby office - east wall	plaster/topcoat	0	-	-
178		Lobby office - west wall	plaster/topcoat	0	-	-
179		Lobby office - south wall window glazing	glazing	0	-	-
180		Lobby office - south wall window glazing	glazing	0	-	-
181		Lobby office - south wall window glazing	glazing	0	-	-
182		Cinema III - women's bathroom - west wall	plaster/topcoat	0	-	-
183		Cinema III - men's bathroom - east wall	plaster/topcoat	0	-	-
184		Cinema III - men's bathroom - west wall	plaster/topcoat	0	-	-
185		Cinema III - west wall - outside bathrooms	plaster/topcoat	0	-	-
186		Cinema III - west wall	plaster/topcoat	0	-	-
187		Cinema III - west wall	plaster/topcoat	0	-	-

**Table 2. Asbestos Sample Log
Parcel 191
Fairmont Theater
Fairmont, West Virginia**

Sample ID	Friable (Y/N)	Sample Location	Material	Estimated Footage	Condition
188		Cinema III - North wall	plaster/topcoat	-	-
189		Cinema III - eastern stair partition	drywall	-	-
190		Cinema III - stage riser	drywall	-	-
191		Cinema III - western stair partition	drywall	-	-
192		Lower level - sitting room - east wall	topcoat	-	-
193		Lower level - eastern room - north wall	topcoat	-	-
194		Lower level - main hallway - north wall	plaster/topcoat	-	-
195		Lower level - eastern utility room - east wall	topcoat	-	-
196		Lower level - main hallway - south wall	plaster/topcoat	-	-
197		Lower level - eastern stairwell	plaster/topcoat	-	-

**Table 3. Asbestos Sample Log
Parcel 192 and Parcel 212
Ginger's Formal Wear
Fairmont, West Virginia**

Sample ID	Friable (Y/N)	Sample Location	Material	% Asbestos	Estimated Footage	Condition
1		downstairs utility room doorway	linoleum/linoleum	0	-	-
2		downstairs utility room south wall	drywall	0	-	-
3		downstairs layaway room	12x12 ceiling tile, textured	0	-	-
4		downstairs layaway room	12x12 ceiling tile, smooth	0	-	-
5		downstairs sale room	12x12 ceiling tile, textured	0	-	-
6		downstairs by south exit door	linoleum	0	-	-
7		basement electrical room	12x12 white floor tile/mastic	2/0	100 sf	D
8		1st floor office	12x12 tan floor tile/mastic	0/2	150 sf	G
9		stairwell to 2nd floor	linoleum	18	15 sf	D
10		stairwell to 2nd floor	plaster/topcoat	0	-	-
11		2nd floor hallway	9x9 white floor tile/mastic	3/0	150 sf	D
12		2nd floor room 1 ceiling	12x12 ceiling tile	0	-	-
13		2nd floor hallway	12x12 floor tile/mastic	3/0	75 sf	G
14		2nd floor room 2	12x12 ceiling tile	0	-	-
15		2nd floor room 3	12x12 ceiling tile	0	-	-
16		2nd floor room 7	linoleum	0	-	-
17		2nd floor room 4	linoleum/felt	0	-	-
18		2nd floor room 5	linoleum/linoleum	0/18	100 sf	D
19		2nd floor room 6	tile/mastic/tile/mastic	3/0/2/2	150 sf	D
20		2nd floor room 6	plaster/topcoat	0	-	-
21		2nd floor room 3 - ceiling	plaster/topcoat	0	-	-
22		2nd Floor Room 7 - ceiling	2'x2' ceiling tile	0	-	-
23		lower roof north side	caulk	2	125 lf	G
24		lower roof north side	caulk	-	"	"
25		lower roof south side	caulk	-	"	"
26		lower roof south side	shingle	0	-	-
27		lower roof south side	shingle	0	-	-
28		lower roof east side	single/felt paper	0	-	-
29		lower roof north side	asphalt/silver paint/roofing	0/3	200 sf	G
30		lower roof center	asphalt/silver paint/roofing	-	-	-
31		lower roof east side	silver paint/flashing	2/3	60 lf	G
32		upper roof south side	shingle/shingle/caulk	0/0/3	120 lf	G
33		upper roof west side	shingle	0	-	-
34		upper roof north side	shingle	0	-	-
35		upper roof west side	shingle	0	-	-
36		upper roof chimney	flashing	0	-	-
37		upper roof south side	caulk	2	120 lf	G
38		upper roof north side	vent flashing	0	-	-

**Table 3. Asbestos Sample Log
Parcel 192 and Parcel 212
Ginger's Formal Wear
Fairmont, West Virginia**

Sample ID	Friable (Y/N)	Sample Location	Material	% Asbestos	Estimated Footage	Condition
39		upper roof north side	caulk	0	-	-
40		upper roof east side	caulk	4	120 lf	-
Parcel 212						
41		Parcel 212 - west wall stacked	2'x2' ceiling tile	0	-	-
42		Parcel 212 - north side stacked	shingles	0	-	-
43		Parcel 212 - north side stacked	shingles	0	-	-
44		Parcel 212 - north side stacked	shingles	0	-	-
45		Parcel 212 - Center of Room - stacked	drywall	0	-	-
46		Parcel 212 - roof - southeast corner	roofing/roofing/roofing/roofing	2	1500 sf	-
47		"	"	-	-	-
48		Parcel 212 - roof - south side	"	-	-	-
49		Parcel 212 - roof - southwest corner	"	-	-	-
50		Parcel 212 - roof - east side	"	-	-	-
51		Parcel 212 - roof - south side	shingle/roofing	0	-	-
52		"	caulk	0	-	-
53		Parcel 212 - roof - west side	shingle/roofing	0	-	-
54		"	caulk	0	-	-
55		Parcel 212 - roof - south side	"	0	-	-
56		Parcel 212 - roof - west side	"	0	-	-
57		Parcel 212 - roof - south side	shingle	0	-	-
58		Parcel 212 - roof - east side	caulk	0	-	-
59		Parcel 212 - roof - center	roofing/roofing/roofing/roofing	0	-	-



**Table 4. Asbestos Sample Log
Parcel 193
Fairmont, West Virginia**

Sample ID	Friable (Y/N)	Sample Location	Material	% Asbestos	Estimated Footage	Condition
Parcel 193 - 422 Adams Street						
1		Front area - western side	9x9 tile/mastic	4/2	600 sf	SD
2		Front area - western side	2'x2' ceiling tile	0	-	-
3		Front area - western side	2'x2' ceiling tile	0	-	-
4		Front area - eastern side	2'x2' ceiling tile	0	-	-
5		Front area - west wall	drywall/plaster/topcoat	0	-	-
6		Front area - east wall	drywall/plaster/topcoat	0	-	-
7		Front area - east wall	drywall/plaster/topcoat	0	-	-
8		Rear area - east wall	drywall/plaster/topcoat	0	-	-
9		Rear area - west wall	drywall	0	-	-
10		2nd floor - landing	9x9 green floor tile/mastic	3/2	75 sf	SD
11		2nd floor - landing	9x9 white floor tile/mastic	0/2	75 sf	SD
12		2nd floor - landing	9x9 brown floor tile/mastic	4/2	75 sf	SD
13		2nd floor - landing - ceiling	plaster/topcoat	2/0	3,800 sf total	SD
14		2nd floor hallway	plaster/topcoat	2/0	"	"
15		2nd floor - rear bedroom	plaster/topcoat	2/0	"	"
16		2nd floor - front bedroom	plaster/topcoat	2/0	"	"
17		3rd floor stairway	1'x2' ceiling tile	0	-	-
18		3rd floor bathroom	1'x2' ceiling tile	95	40 sf	SD
19		3rd floor bathroom	12x12 floor tile/mastic	0	-	-
20		3rd floor landing	plaster/topcoat	2/0	60 sf	SD
21		3rd floor bedroom 3	1'x2' ceiling tile	0	-	-
22		3rd floor bedroom 3 - ceiling	plaster/topcoat	0	-	-
23		3rd floor bedroom 4 - ceiling	plaster/topcoat	0	-	-
Parcel 193 - 420 Adams Street						
24		Front area - north side	2x2 ceiling tile	0	-	-
25		Front area - center	"	0	-	-
26		Rear area - south side	"	0	-	-
27		Front area - east wall	plaster/topcoat	0	-	-
28		Front area - west wall	"	0	-	-
29		Front area - east wall	"	0	-	-
30		"	Drywall	0	-	-
31		"	"	0	-	-
32		"	"	0	-	-
33						
34						
35						
36						
37						
38						

**Table 5. Asbestos Sample Log
Parcel 194
Fairmont, West Virginia**

Sample ID	Friable (Y/N)	Sample Location	Material	% Asbestos	Estimated Footage	Condition
1		First floor stairway by door	multi-colored linoleum/felt	0	-	-
2		First floor stairway by door	multi-colored linoleum/felt	0	-	-
3		First floor stairway by door	multi-colored linoleum/felt	0	-	-
4		Downstairs stairwell	plaster/topcoat	2	8,400 sf total	SD
5		Downstairs stairwell	drywall	0	-	-
6		Basement hallway	plaster	0	-	-
7		Basement western room	plaster	0	-	-
8		Basement western room	plaster/topcoat	2	8,400 sf total	SD
9		Basement hallway	plaster	0	-	-
10		Basement hallway wall	plaster/topcoat	3	8,400 sf total	SD
11		Basement former exterior window	window glazing	0	-	-
12		Basement hallway - east wall	plaster	0	-	-
13		2nd floor landing	linoleum/felt	0	-	-
14		2nd floor landing	linoleum/felt	0	-	-
15		2nd floor bedroom 1	linoleum/felt	0	-	-
16		2nd floor bedroom 1	linoleum/felt	0	-	-
17		2nd floor bedroom 1 west wall	plaster/topcoat	0	-	-
18		2nd floor laundry room west wall	plaster/topcoat	0	-	-
19		2nd floor rear hallway	linoleum/felt	0	-	-
20		2nd floor bedroom 2	linoleum/felt	0	-	-
21		2nd floor bedroom 2	linoleum/felt	0	-	-
22		2nd floor dining room - east wall	drywall	0	-	-
23		2nd floor dining room - north wall	drywall/mud	0	-	-
24		2nd floor dining room - south wall	plaster/topcoat	0	-	-
25		2nd floor dining room floor	linoleum/felt/linoleum/felt	0	-	-
26		2nd floor dining room floor	linoleum/felt/linoleum/felt	0	-	-
27		2nd floor sitting room	drywall	0	-	-
28		Address 426 - entry way	white tile/mastic	0	-	-
29		Address 426 - entry way	white tile/mastic	0	-	-
30		Address 426 - entry way	white tile/mastic	0	-	-
31		Address 426 Front Room	linoleum/linoleum	0	-	-

**Table 6. Asbestos Sample Log
Parcel 195
Fairmont, West Virginia**

Sample ID	Friable (Y/N)	Sample Location	Material	% Asbestos	Estimated Footage	Condition
1		First floor	tan 9x9 floor tile/mastic	3/0	25 sf	SD
2		First floor	green 9x9 floor tile/mastic	2/0	25 sf	"
3		First floor	shingle/silver paint	2	400 sf	"
4		First floor	shingle/silver paint	-	"	"
5		First floor	shingle/silver paint	-	"	"
6		Exterior - east side	transite siding	30	2,800 sf	"
7		Exterior - east side	window glaze	0	100 lf total	"
8		Exterior - east side	window glaze	0	-	"
9		Exterior - south side	window glaze	3	-	"
10		First floor	plaster	2	3,200 sf	"
11		First floor	plaster	-	"	"
12		First floor	plaster	-	"	"
13		First floor	pink 9x9 floor tile/mastic	2/0	25 sf	"

Table 7. Assumed ACBM Summary Table
All Parcels
Fairmont, West Virginia

Friable (Y/N)	SACBM Location	Material	Estimated Footage	Condition
Parcel 191				
Y	Boiler Room - Hallway	4" pipe insulation	13 lf	G
Y	Boiler room - dressing room #1	2" pipe insulation	15 lf	G
Y	Boiler room - main hallway	4" pipe insulation	12 lf / 5 fittings	G
Y	Boiler room - air handler room	8" pipe insulation	25 lf	G
Y	Boiler room - dressing room #3	2" pipe insulation	7 lf	G
Y	Boiler room - western room	10" pipe insulation	15 lf / 7 fittings	G
Y	Boiler room - western room	4" pipe insulation	55 lf / 8 fittings	G
Y	Boiler room - western room	2" pipe insulation	55 LF / 3 fittings	G
Y	Boiler room - electrical room	2" pipe insulation	8 lf / 2 fittings	G
Y	Boiler room - western room - ceiling	spray on insulation	500 sf	G
Y	Boiler room - main hallway - ceiling	spray on insulation	100 sf	G
Y	Boiler room - Dressing room #1, #2, #3 - ceiling	spray on insulation	500 sf	G
Y	Boiler room - main hallway	fire door	25 sf	G
Parcel 194 - 424 Adams Street				
Y	Entire First Floor Was Inaccessible	All components	unknown	SD
Parcel 194 - 426 Adams Street				
Y	Building Inaccessible with exception of the first floor front room	All components	unknown	SD
Parcel 194 - 432 Adams Street				
Y	Entire Building Inaccessible	All components	unknown	SD

**Table 8. Estimated ACM Totals
400 Block of Adams Street
Fairmont, West Virginia**

Component Material	Estimated Footage
Plaster	15,460 SF
Window glazing	100 LF
2" pipe insulation	205 LF
4" pipe insulation	315 LF
8" pipe insulation	47 LF
10" pipe insulation	15 LF
2" mudded fittings	5
4" mudded fittings	21
10" mudded fittings	7
Linoleum	115 SF
Roofing materials - caulking	1,220 LF
Roofing materials - silver paint	1,334 SF
Roofing materials - flashing	50 SF
Roofing materials - roofing	11,700 SF
9x9" floor tiles/mastic	3,155 SF
12x12" floor tiles/mastic	325 SF
Drywall joint compound	3,000 SF
Transite siding	2,800 SF

SF = square feet

LF = linear feet

**Table 9. Lead Sample Summary
400 Block of Adams Street
Fairmont, West Virginia**



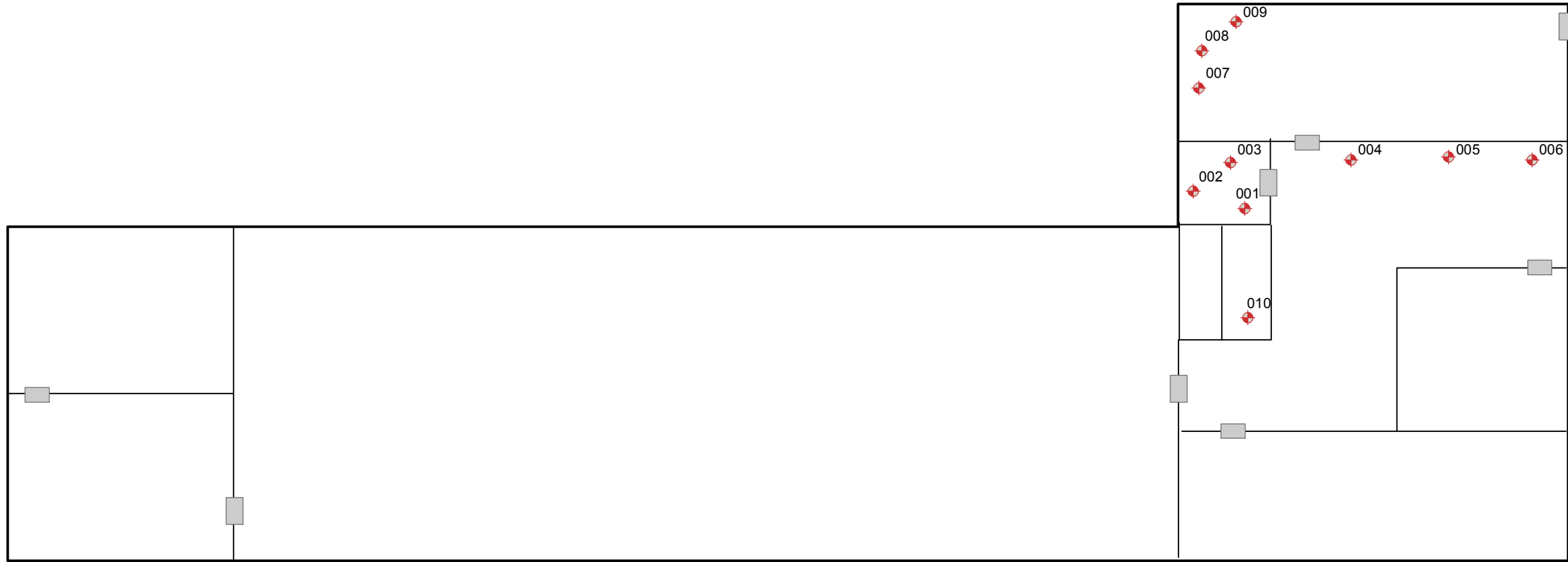
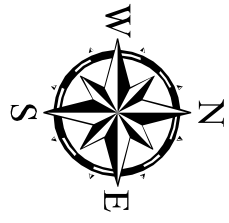

Sample ID	Date	Sample Location	Color	Condition	Area Sampled (cm ²)	Lead Concentration (mg/cm ²)
Parcel 191						
001	7/12/2010	Lobby ceiling	Pink	poor	6	0.086
002	7/12/2010	Cinema I - cutout	blue/pink	poor	9	0.112
003	7/14/2010	Cinema II	black	fair	5	<0.002
004	7/14/2010	Cinema II - Back stairway	blue/pink	poor	5	0.052
005	7/14/2010	Back Stage - exit doors	red	poor	5	0.282
006	7/14/2010	Back Stage - wall near stairs	blue/pink	poor	5	0.208
007	7/14/2010	Boiler room - east wall	green	poor	5	0.437
008	7/14/2010	Stairway to Cinema III	red	good	5	0.097
009	7/14/2010	Cinema III - west wall	tan	fair	5	0.073
010	7/14/2010	Exist west of lobby doorway	black	good	5	<0.002
011	7/14/2010	Lower level - west wall	blue/pink	poor	5	0.585
012	7/14/2010	Lower level - east room floor	green	poor	5	<0.585
Parcel 192 and 212						
001	7/15/2010	2nd floor entrance - exterior door frame	pink	poor	5	0.096
002	7/15/2010	Garage on Parcel 212 - west wall	green	poor	5	2.637
003	7/15/2010	Garage on Parcel 212 - east wall	silver	poor	5	3.995
Parcel 193 - 422 Adams Street						
001	7/14/2010	Front area - east wall	white	poor	5	<0.002
002	7/14/2010	Front area - behind plaster	green	poor	5	0.445
003	7/14/2010	Front area - west wall	white	poor	5	<0.002
004	7/14/2010	Rear area - east wall	white	poor	5	<0.002
005	7/14/2010	Basement - stairwell	red	poor	5	0.003
006	7/14/2010	2nd floor - middle room	green	poor	5	0.474
007	7/14/2010	2nd floor - hallway	blue	poor	5	0.020
008	7/14/2010	3rd floor - bedroom 3	white	poor	5	10.978
Parcel 194 - 424 and 426 Adams Street						
001	7/14/2010	Front stairwell - going up	green	poor	5	0.023
002	7/14/2010	Front stairwell - going down	gray	poor	5	0.703
003	7/14/2010	Basement hallway	white	poor	5	0.043
004	7/14/2010	2nd floor dining room	green	poor	5	0.233
005	7/14/2010	2nd floor bedroom	blue	poor	5	0.134
006	7/14/2010	Front area exterior door frame	black	poor	5	30.304
007	7/14/2010	Front room ceiling	white	poor	5	0.01
008	7/14/2010	Front room window frame	maroon	poor	5	2.723
009	7/14/2010	Front room east wall	white	poor	5	0.004
010	7/14/2010	Front exterior door frame	black	poor	5	1.923
Parcel 195						
001	7/12/2010	downstairs	light blue	poor	5	3.81
002	7/12/2010	downstairs	dark blue	poor	5	0.638
003	7/12/2010	downstairs	brown	poor	5	4.68

BOLD = Sample exceeds HUD definition of LBP (>1.0 mg/cm²)

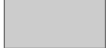

First Floor

Legend

-  Doorway
-  Lead Sample Location
-  Asbestos Sample Location
-  Interior Wall
-  Exterior Wall



Roof

ENVIROPROBE
INTEGRATED SOLUTIONS, INC.
DRILLING ENGINEERING ENVIRONMENTAL PROFESSIONALS
630 CROSS LANES DRIVE
NITRO, WEST VIRGINIA, 25143
(304) 776-6717 OFFICE
(304) 776-6769 FAX

Client
TERRADON
CORPORATION

Title
Figure 1
Sample Location Map
Asbestos and Lead Survey
Parcel 190
Fairmont, West Virginia

Drawing No.

Scale: Not to scale
Date: 08-24-2010
Project No.: 10-0055-004
AV File No.
Drawn: NAC
Checked
Approved: REM

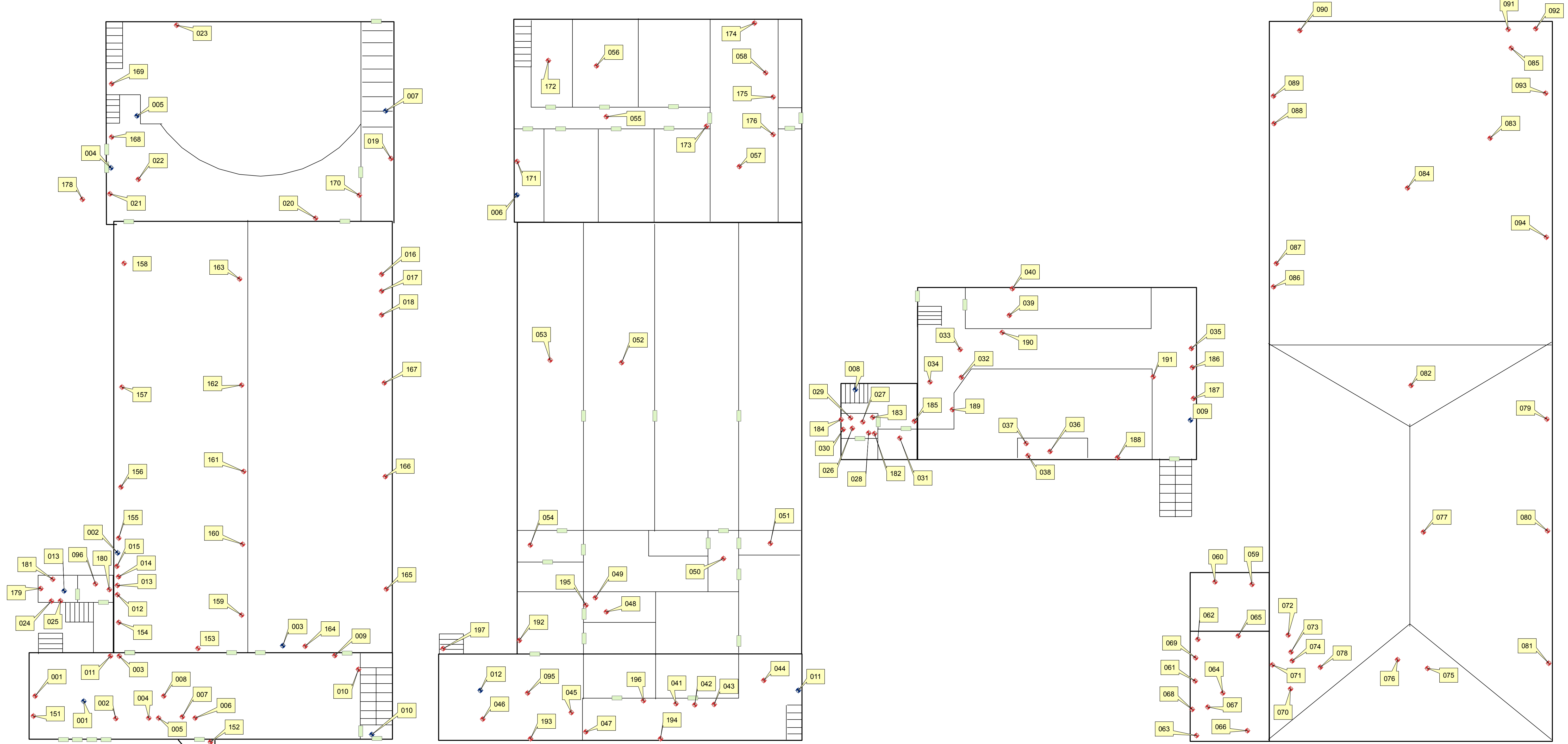
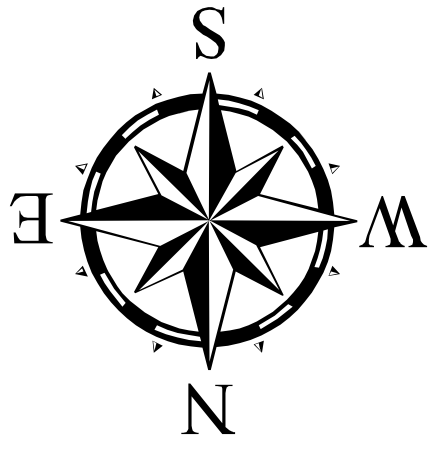

SCALE: Not to Scale	DRAWN: NAC
DATE: 08-24-2010	CHECKED:
PROJ: 10-0055	APPROVED: REM
PATH AND FILE NAME	

ENVIROPROBE
INTEGRATED SOLUTIONS, INC.
ENGINEERING ENVIRONMENTAL PROFESSIONALS
DRILLING ENVIRONMENTAL PROFESSIONALS
650 N. GARDNER AVE.
DALLAS, TEXAS 75243
Office: (304) 776-6717 Fax: (304)-776-6769
www.enviroprobeinc.com

ENVIROPROBE
INTEGRATED SOLUTIONS, INC.
ENGINEERING ENVIRONMENTAL PROFESSIONALS
DRILLING ENVIRONMENTAL PROFESSIONALS

CLIENT: **TERRADON** CORPORATION

TITLE: Figure 2
Sample Location Map
Asbestos and Lead Survey
Parcel 191
Fairmont, West Virginia

FIGURE NO.

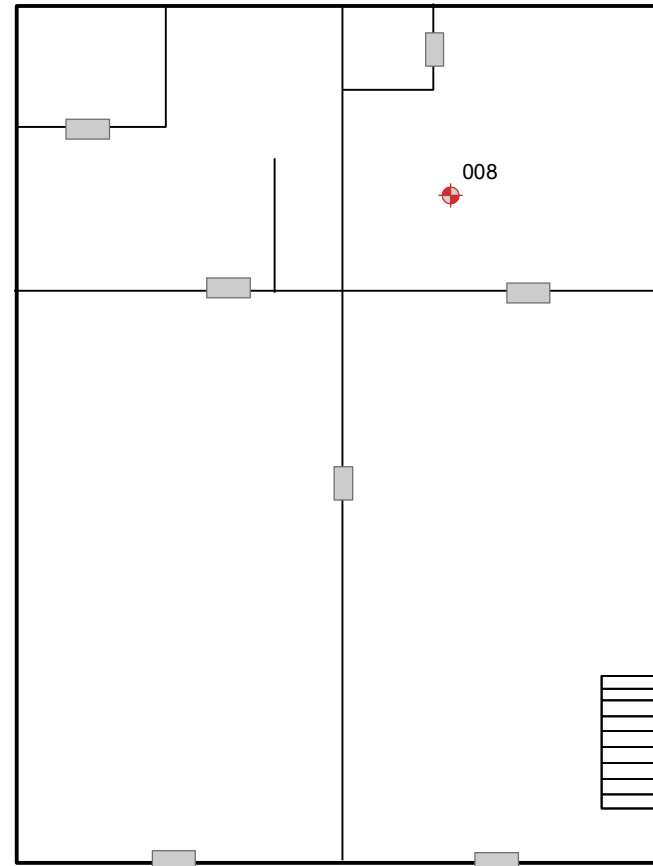
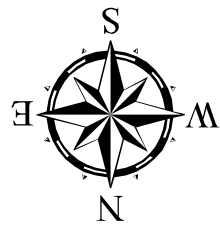

First Floor

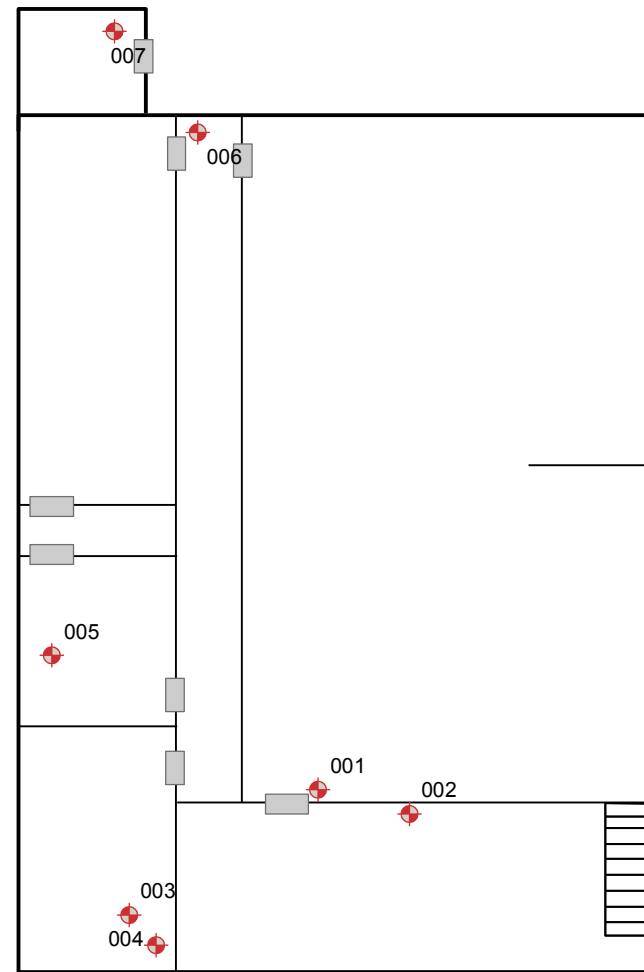

Basement

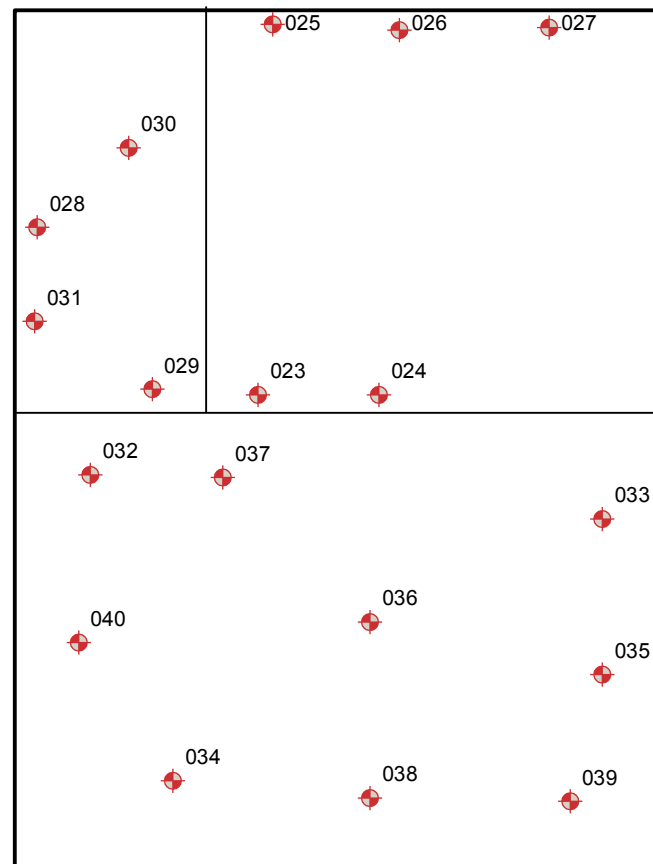

Roof

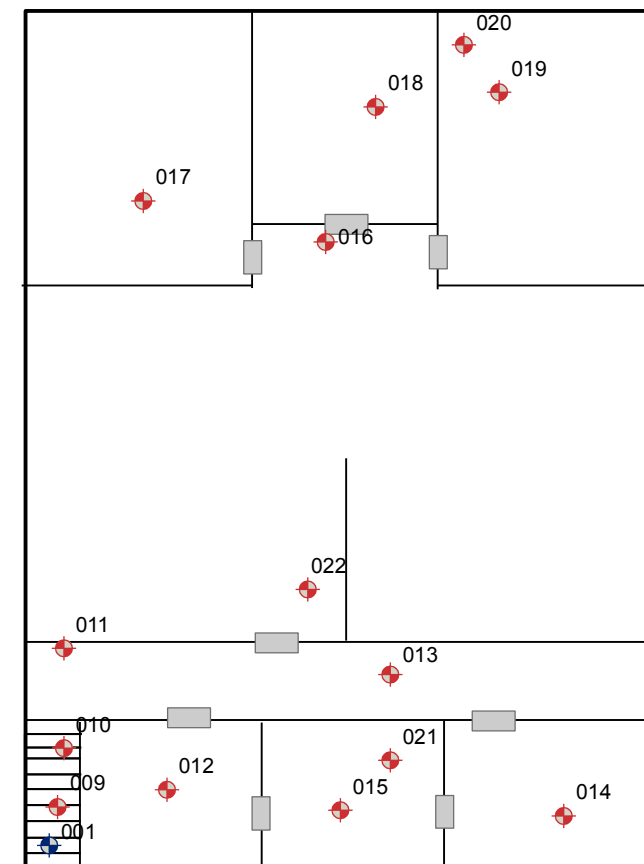

2nd Floor

Legend

 Asbestos Sample Location

 Lead Sample Location

 Doorway

 Exterior Wall

 Interior Wall

ENVIROPROBE
INTEGRATED SOLUTIONS, INC.
 DRILLING ENGINEERING ENVIRONMENTAL PROFESSIONALS
 630 CROSS LANES DRIVE (304) 776-6717 OFFICE
 NITRO, WEST VIRGINIA, 25143 (304) 776-6769 FAX

Client
TERRADON
 CORPORATION

Title
 Figure 3
 Sample Location Map
 Asbestos and Lead Survey
 Parcel 192
 Fairmont, West Virginia

Drawing No.

Scale: Not to scale
 Date: 08-24-2010
 Project No.: 10-0055-004
 AV File No.
 Drawn: NAC
 Checked
 Approved: REM

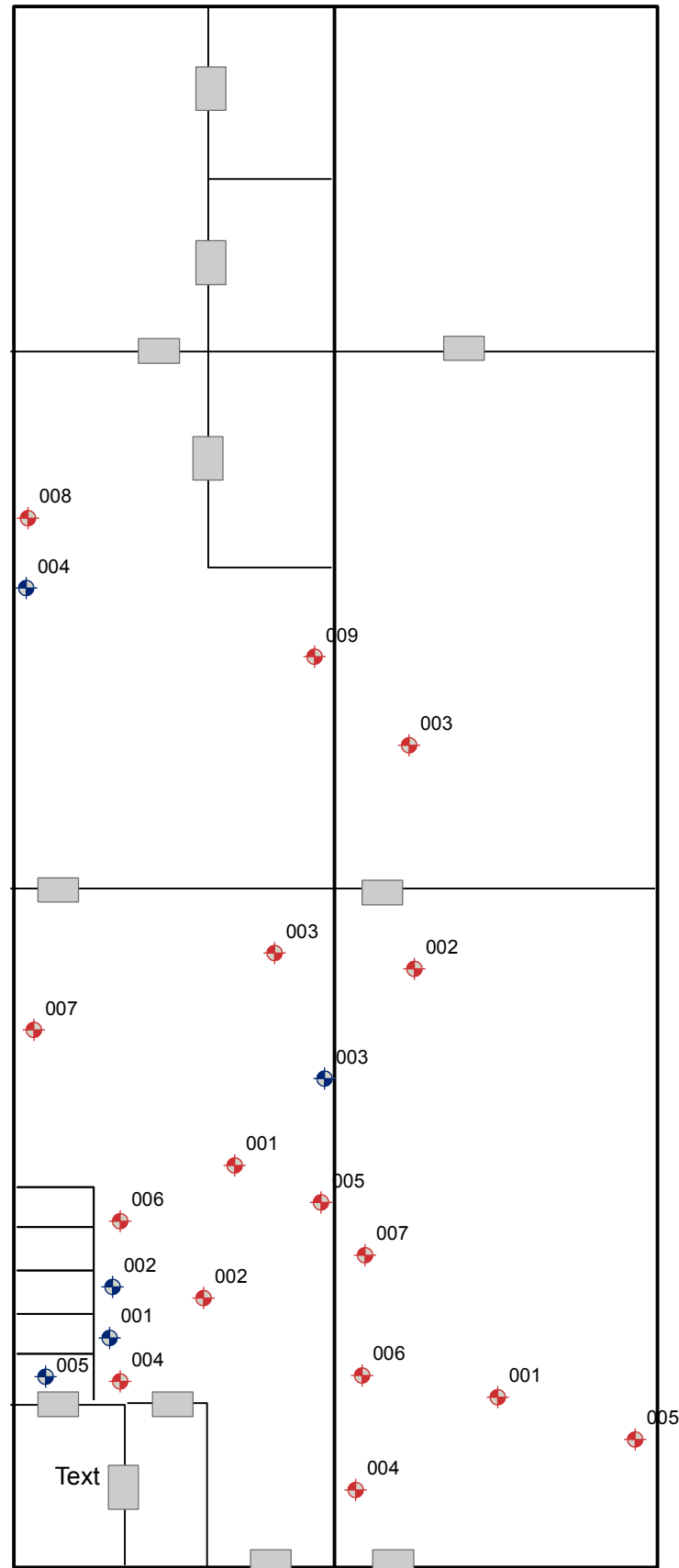
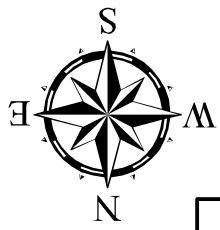

First Floor

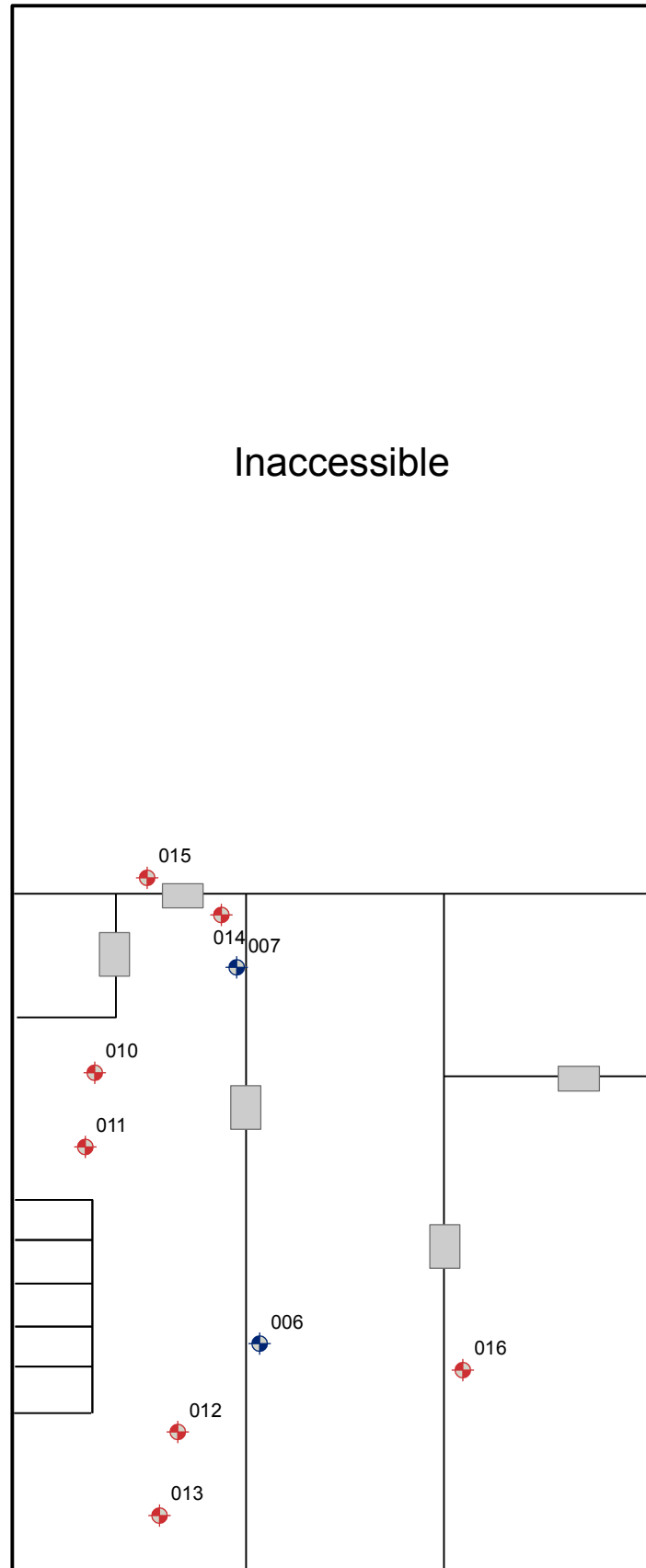

Second Floor

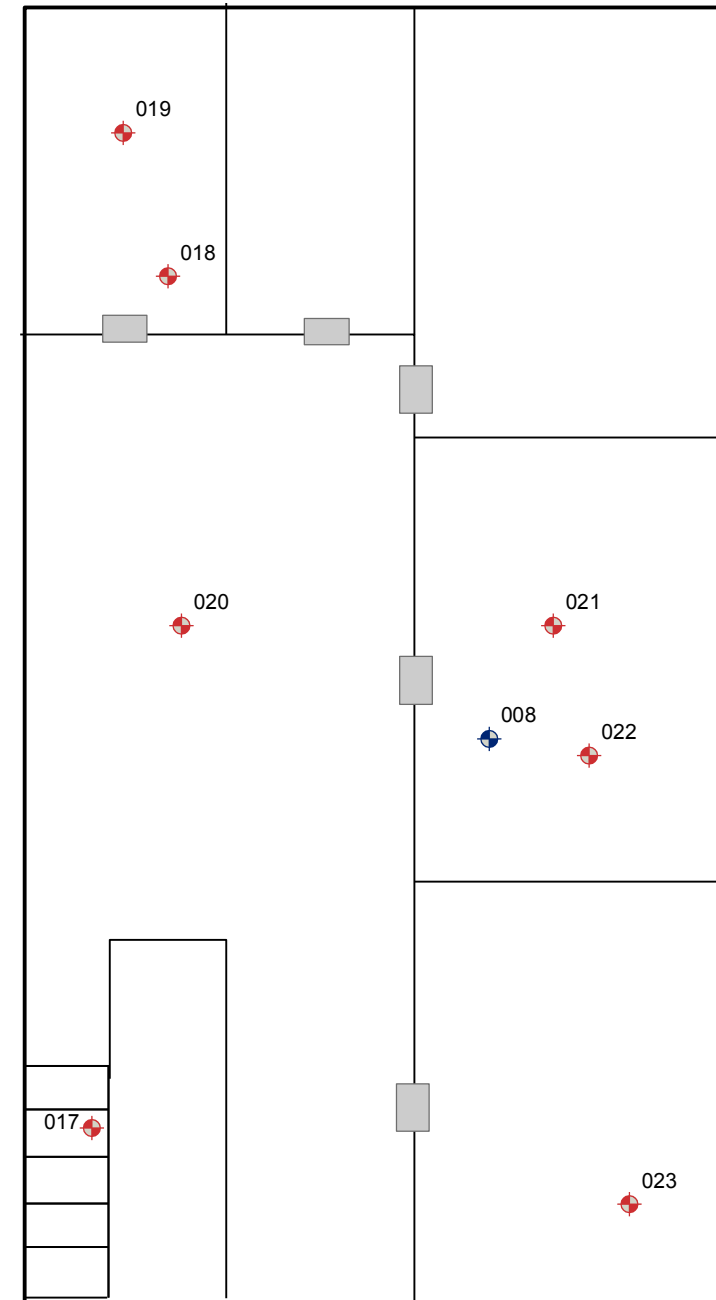

Third Floor

Legend

- Doorway
- ◆ Lead Sample Location
- ◆ Asbestos Sample Location
- Interior Wall
- Exterior Wall

ENVIROPROBE
INTEGRATED SOLUTIONS, INC.
 DRILLING ENGINEERING ENVIRONMENTAL PROFESSIONALS
 630 CROSS LANES DRIVE (304) 776-6717 OFFICE
 NITRO, WEST VIRGINIA, 25143 (304) 776-6769 FAX



Client

Figure 4
 Sample Location Map
 Asbestos and Lead Survey
 Parcel 193
 Fairmont, West Virginia

Title

Drawing No.

Scale: Not to scale
 Date: 08-24-2010
 Project No.: 10-0055-004
 AV File No.
 Drawn: NAC
 Checked
 Approved: REM

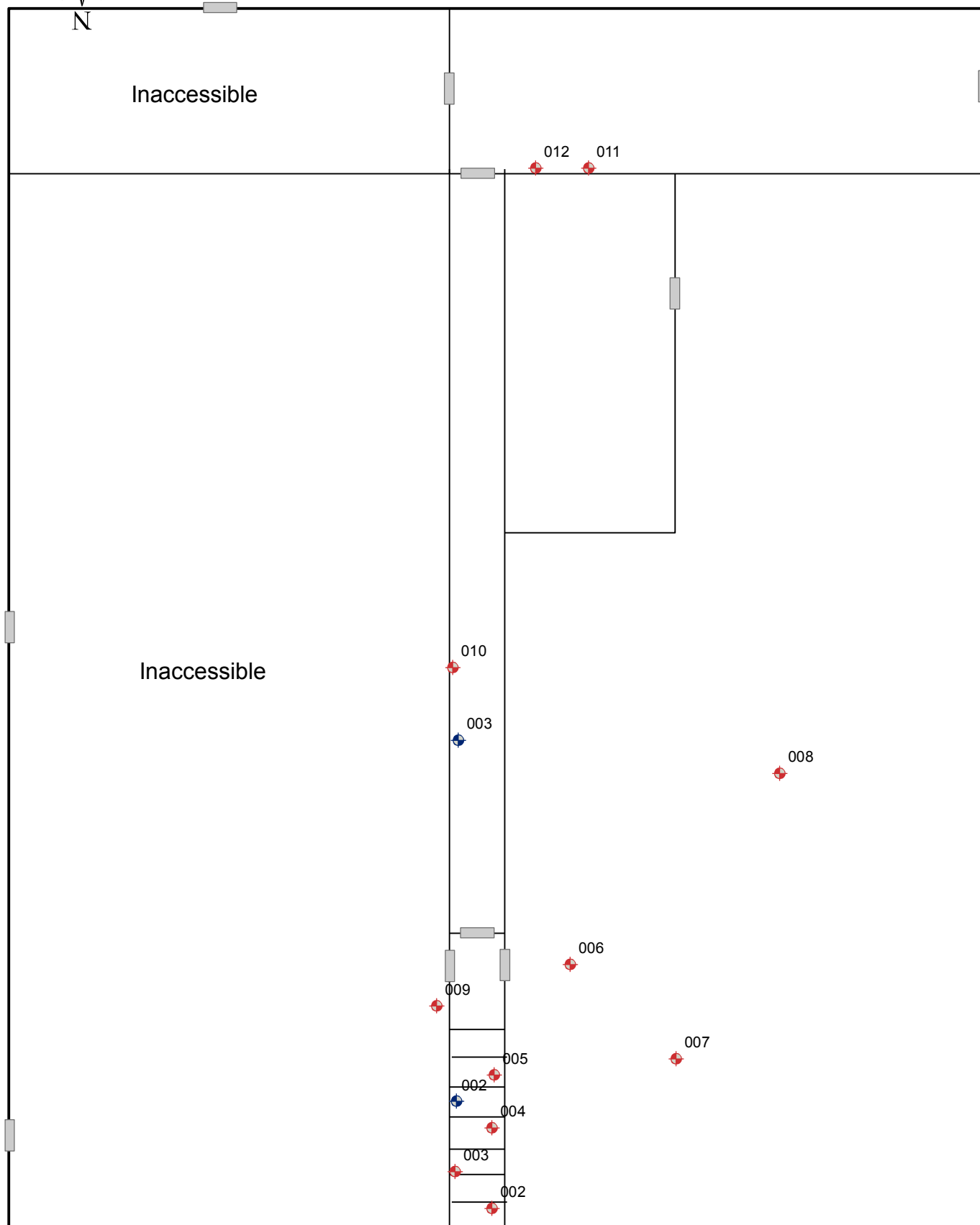
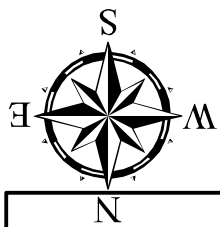



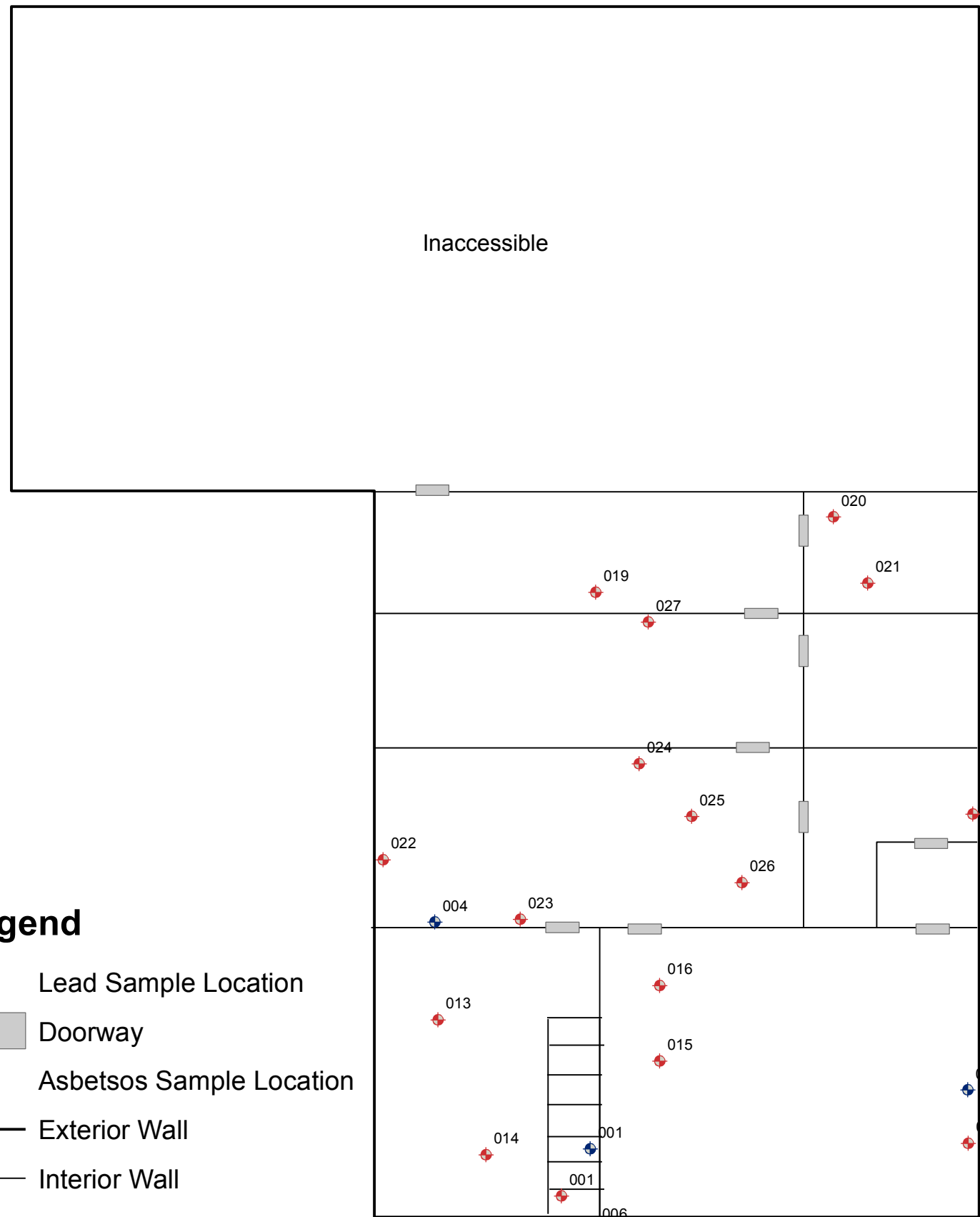

Basement



Second Floor





Legend

-  Lead Sample Location
-  Doorway
-  Asbestos Sample Location
-  Exterior Wall
-  Interior Wall

	Scale: Not to scale	Drawn: NAC
	Date: 08-24-2010	Checked
	Project No.: 10-0055-004	Approved: REM
	AV File No.	
  <small>DRILLING ENGINEERING ENVIRONMENTAL PROFESSIONALS</small> <small>630 CROSS LANES DRIVE (304) 776-6717 OFFICE</small> <small>NITRO, WEST VIRGINIA, 25143 (304) 776-6769 FAX</small>		
		
Client	Figure 5 Sample Location Map Asbestos and Lead Survey Parcel 194 - 424 Adams Street Fairmont, West Virginia	
Title	Drawing No.	



Legend

-  Asbestos Sample Location
-  Lead Sample Location
-  Doorway
-  Interior Wall
-  Exterior Wall

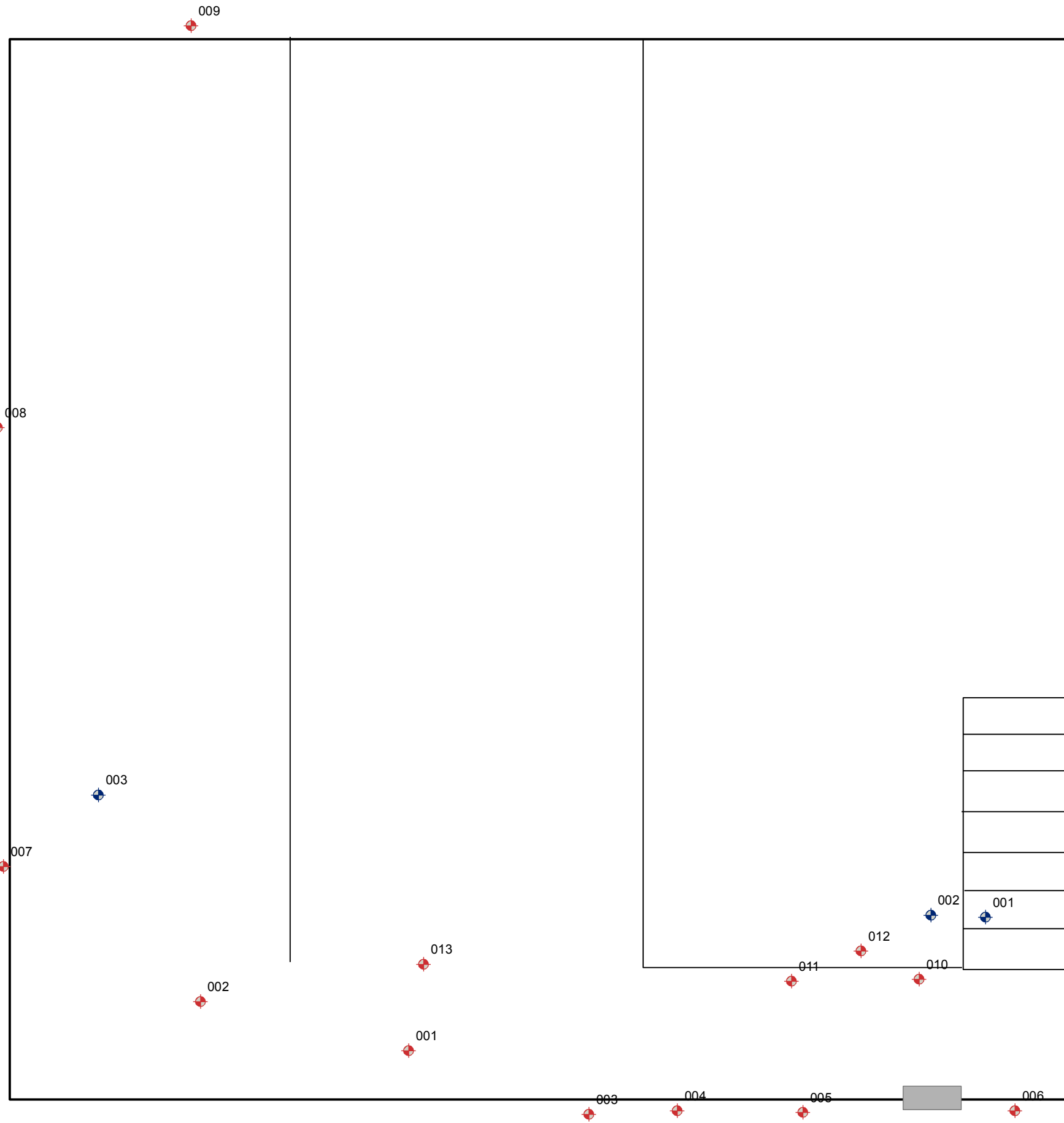

First Floor

ENVIROPROBE
INTEGRATED SOLUTIONS, INC.
DRILLING ENGINEERING ENVIRONMENTAL PROFESSIONALS
630 CROSS LAINES DRIVE (304) 776-6717 OFFICE
NITRO, WEST VIRGINIA, 25143 (304) 776-6769 FAX

Client
TERRADON
CORPORATION

Title
Figure 6
Sample Location Map
Asbestos and Lead Survey
Parcel 195
Fairmont, West Virginia

Drawing No.

Scale: Not to scale

Date: 08-24-2010

Project No.: 10-0055-004

AV File No.





Drawn: NAC

Checked

Approved: REM

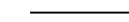

Legend

-  Doorway
-  Asbestos Sample Location
-  Lead Sample Location
-  Interior Wall
-  Exterior Wall

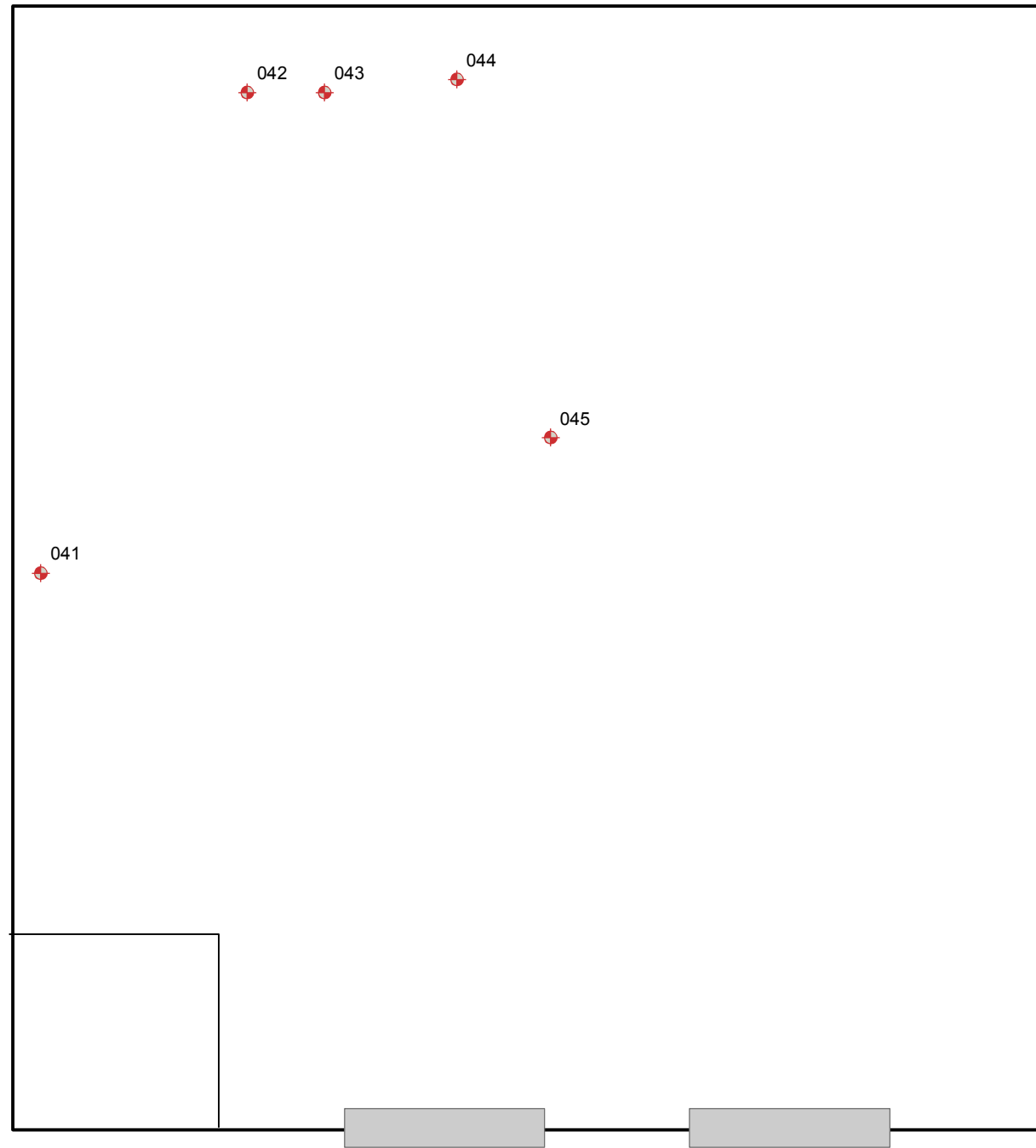

Garage

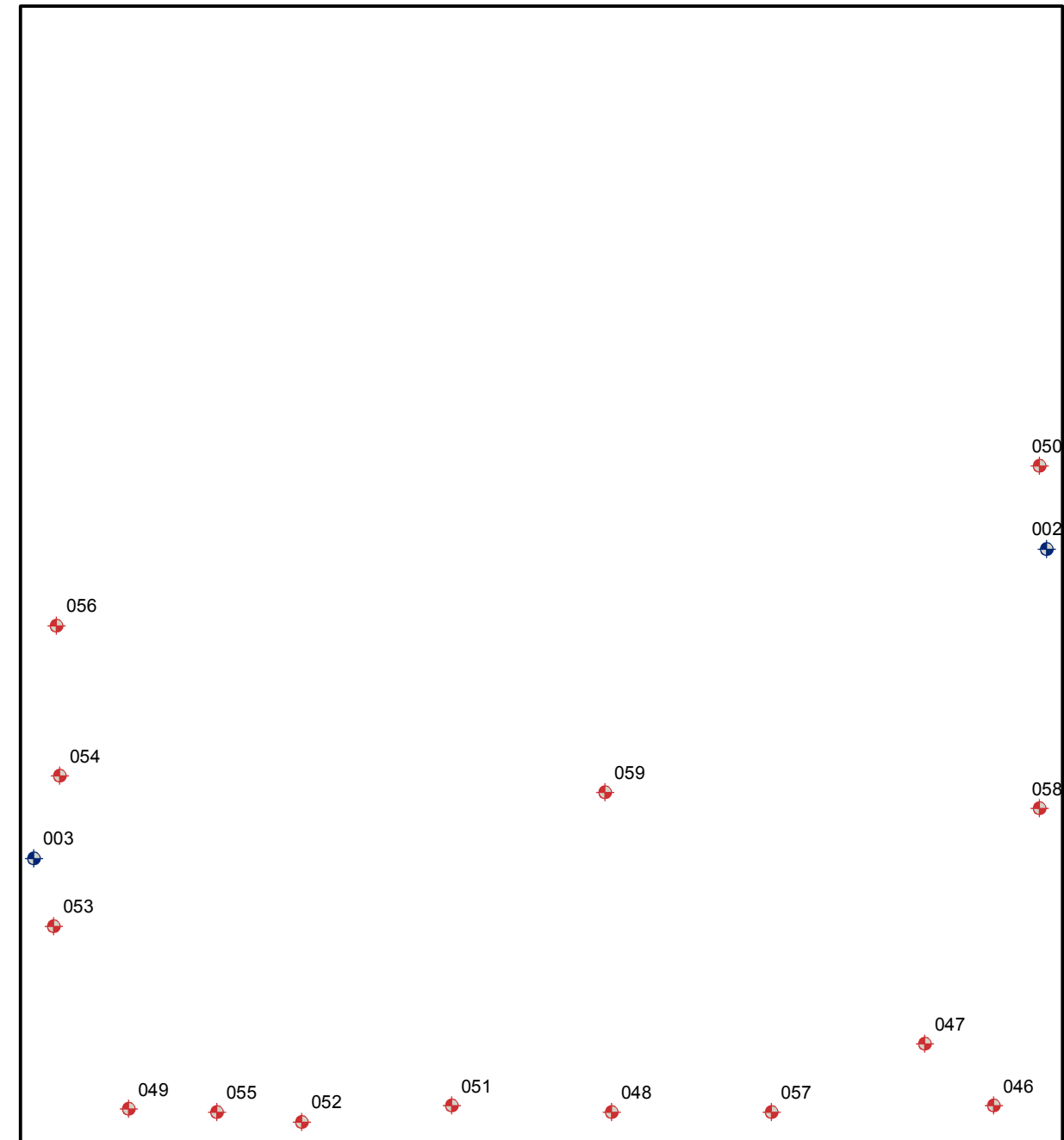

Garage Roof

Drawing No.

Title
Figure 7
Sample Location Map
Asbestos and Lead Survey
Parcel 212
Fairmont, West Virginia

Client



ENVIROPROBE
INTEGRATED SOLUTIONS, INC.
DRILLING ENGINEERING ENVIRONMENTAL PROFESSIONALS
630 CROSS LANES DRIVE (304) 776-6717 OFFICE
NITRO, WEST VIRGINIA, 25143 (304) 776-6769 FAX

Scale: Not to scale
Date: 08-24-2010
Project No.: 10-0055-004
AV File No.

Drawn: NAC

Checked

Approved: REM