

BLDG. 5, 6 and 7 Park
CAPITOL COMPLEX
BUILDING #5, 6 AND 7
 1900 KANAWHA BOULEVARD EAST
 CHARLESTON, WEST VIRGINIA 25305

REVISIONS	
DATE	NO.

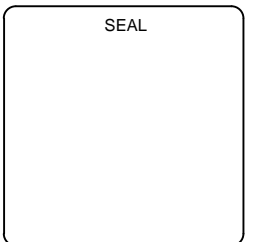

REVISED	
06/6/11	
DATE	SCALE
08/12/10	NOTED
DRAWN BY	CHK. BY
BMG	

DRAWING NUMBER
C1.1

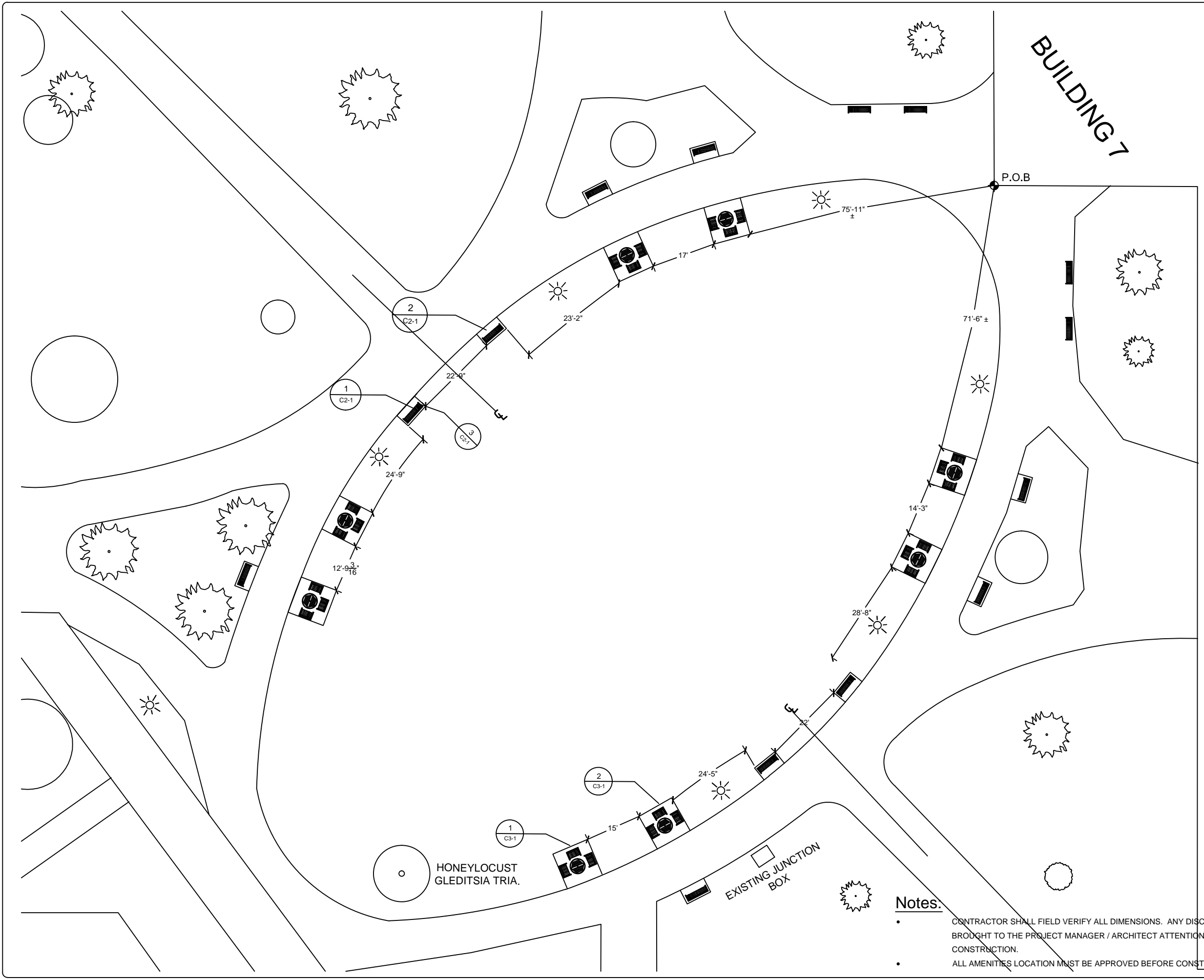

- Notes.**
- CONTRACTOR SHALL FIELD VERIFY ALL DIMENSIONS. ANY DISCREPANCIES SHALL BE BROUGHT TO THE PROJECT MANAGER / ARCHITECT ATTENTION PRIOR TO CONSTRUCTION.
 - ALL AMENITIES LOCATION MUST BE APPROVED BEFORE CONSTRUCTION BEGINS.