

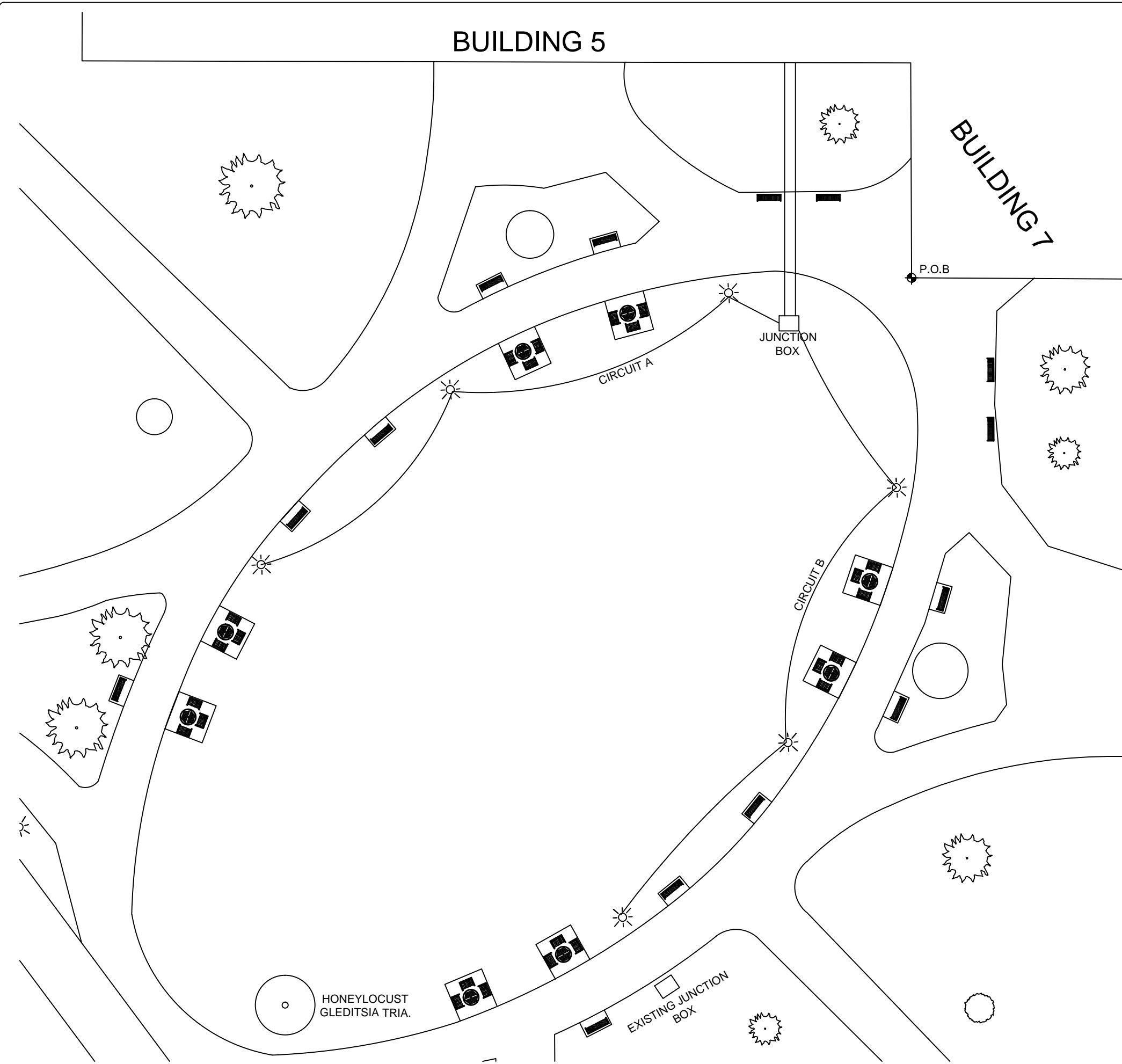

**BLDG. 5, 6 and 7 Park
CAPITOL COMPLEX
BUILDING #5, 6 AND 7**
1900 KANAWHA BOULEVARD EAST
CHARLESTON, WEST VIRGINIA 25305



Electrical Notes:

- 2 - CIRCUITS 208 VOLTS
- 30A 4 WIRE SYSTEM
- Use #4 CU THHN WIRE SYSTEM USE #4 CU THHN WIRE IN RIDGE PVC CONDUIT.
- INSTALL 120 VOLT GFI RECEPTACLE IN BASE OF EACH LAMP POST.
- POWER SUPPLY WILL BE IN THE BASEMENT OF BUILDING 5.

BUILDING 6

Construction Notes:

- ALL ELECTRICAL COMPONENTS SHALL MET OR EXCEED NEC OR THE STATE OF WEST VIRGINIA ELECTRICAL CODE. ALL ELECTRICAL COMPONENTS SHALL BE SUBMITTED TO OWNER FOR APPROVAL PRIOR TO CONSTRUCTION.
- LIGHT POST SHALL MATCH EXISTING
- CONDUIT DEEP SHALL MET NEC.
- ALL UNDERGROUND WIRING SHALL BE IN RIGID ELECTRICAL PVC CONDUIT.
- WARNING TAPE SHALL BE PLACED ABOVE CONDUIT.
- CONTRACTOR SHALL FIELD VERIFY ALL DIMENSIONS. ANY DISCREPANCIES SHALL BE BROUGHT TO THE PROJECT MANAGER / ARCHITECT ATTENTION PRIOR TO CONSTRUCTION.

REVISIONS	
DATE	NO.

SEAL

REVISED

DATE 08/12/10	SCALE NOTED
DRAWN BY BMG	CHK. BY

DRAWING NUMBER
E1.1