

**BLDG. 5, 6 and 7 Park
CAPITOL COMPLEX
BUILDING #5, 6 AND 7**
1900 KANAWHA BOULEVARD EAST
CHARLESTON, WEST VIRGINIA 25305

REVISIONS	
DATE	NO.

SEAL

REVISED
06/6/11

DATE	SCALE
08/12/10	NOTED
DRAWN BY	CHK. BY
BMG	

DRAWING NUMBER
C1.1

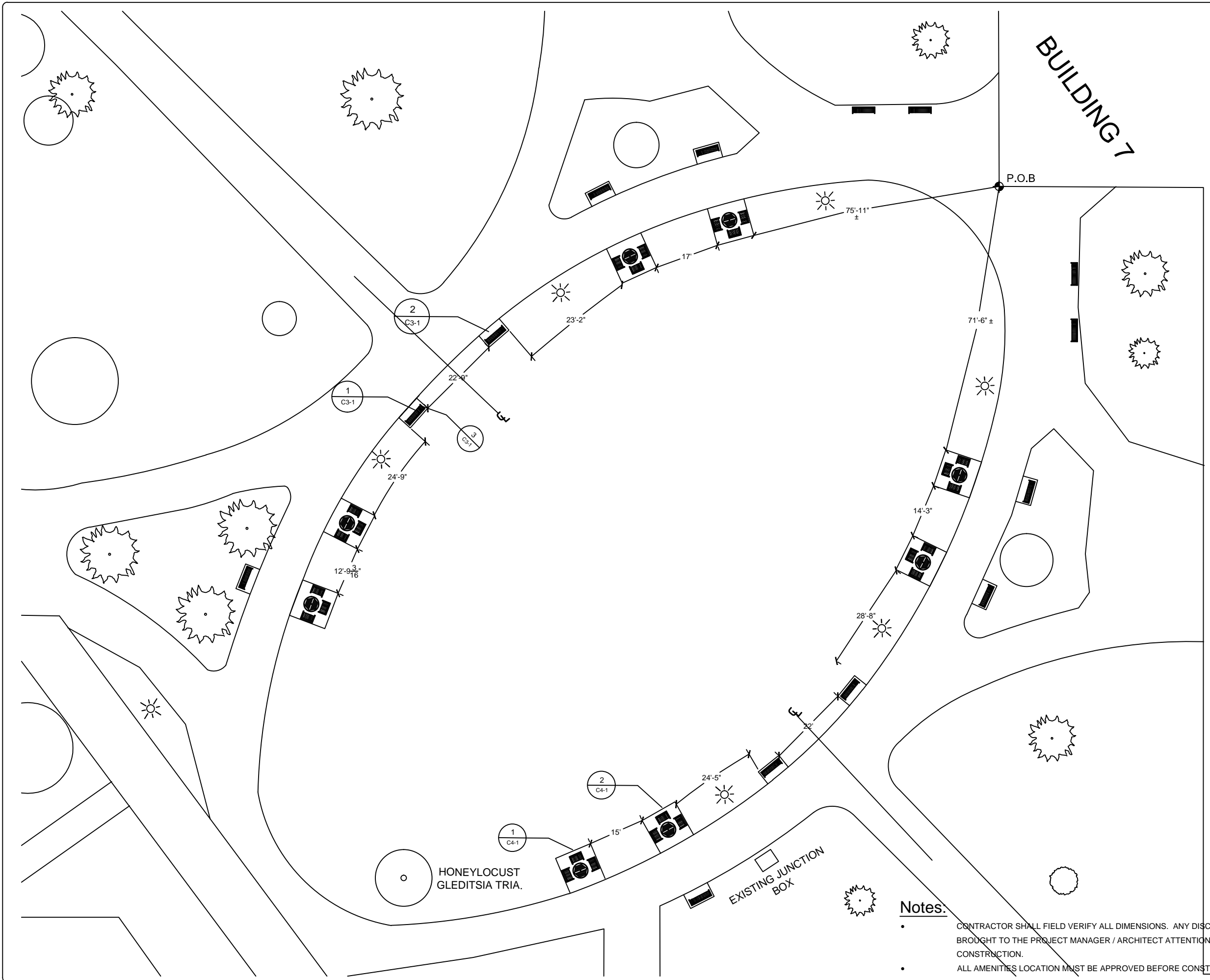

- Notes.**
- CONTRACTOR SHALL FIELD VERIFY ALL DIMENSIONS. ANY DISCREPANCIES SHALL BE BROUGHT TO THE PROJECT MANAGER / ARCHITECT ATTENTION PRIOR TO CONSTRUCTION.
 - ALL AMENITIES LOCATION MUST BE APPROVED BEFORE CONSTRUCTION BEGINS.

BUILDING 7

BUILDING 6