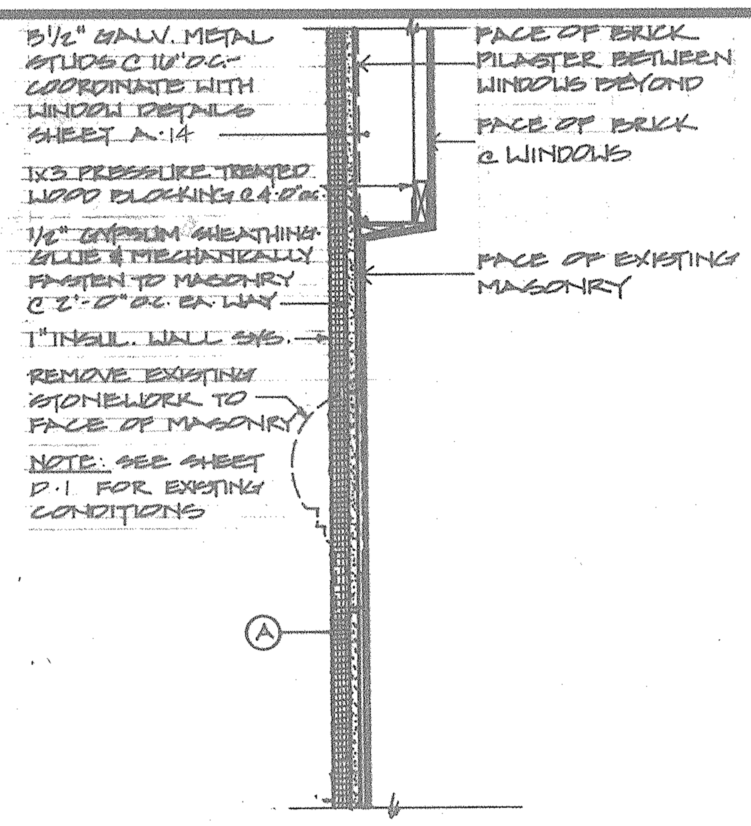

EXTERIOR WALL DETAIL 1/A9
1 1/2" = 1'-0" SECTION VIEW

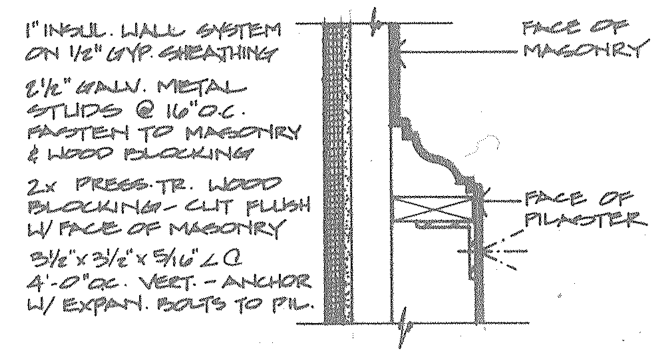

EXTERIOR WALL DETAIL 2/A9
1 1/2" = 1'-0" SECTION VIEW

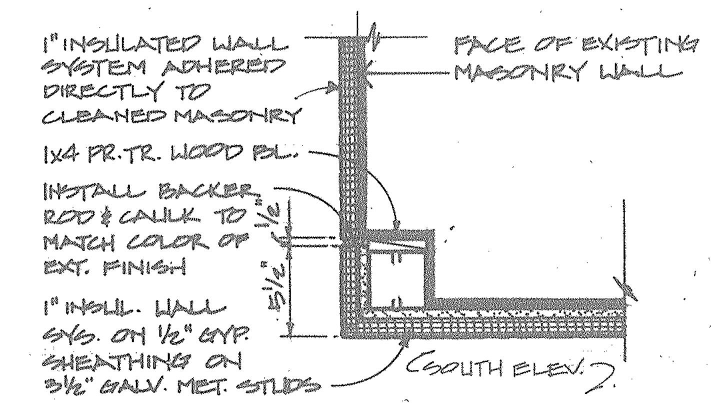

EXPAN. JOINT PLAN VIEW 3/A9
1 1/2" = 1'-0"

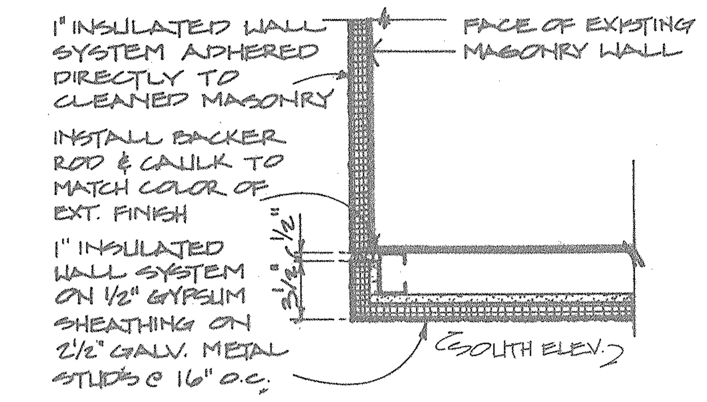

EXPAN. JOINT PLAN VIEW 4/A9
1 1/2" = 1'-0"

INSULATED WALL SYSTEM GENERAL NOTES

CONSULT WITH THE ARCHITECT FOR COLOR AND DETAILING AT ALL "BLIND" ELEVATIONS (INSIDE RETURNS, ETC.) WHICH ARE NOT SHOWN ON THE ELEVATION DRAWINGS OR DETAILS PRIOR TO INSTALLING THE INSULATED WALL SYSTEM.

ALL WOOD FRAMING AND BLOCKING USED ON THE EXTERIOR WALLS SHALL BE PRESSURE TREATED.

ALL METAL FRAMING USED ON THE EXTERIOR WALLS SHALL BE GALVANIZED AND SHALL BE A MINIMUM OF 20 GAUGE STEEL.

COLOR KEY - AS APPROVED BY THE ARCHITECT

- (A) LIGHT BEIGE
- (B) BROWN
- (C) MAGENTA

ALL INSULATED WALL SYSTEM FROM ELEVATION 116'-0" DOWN TO GRADE SHALL RECEIVE AN EXTRA LAYER OF HEAVY-DUTY REINFORCING MESH ('DRYVIT-PANZER MESH' OR EQUAL)

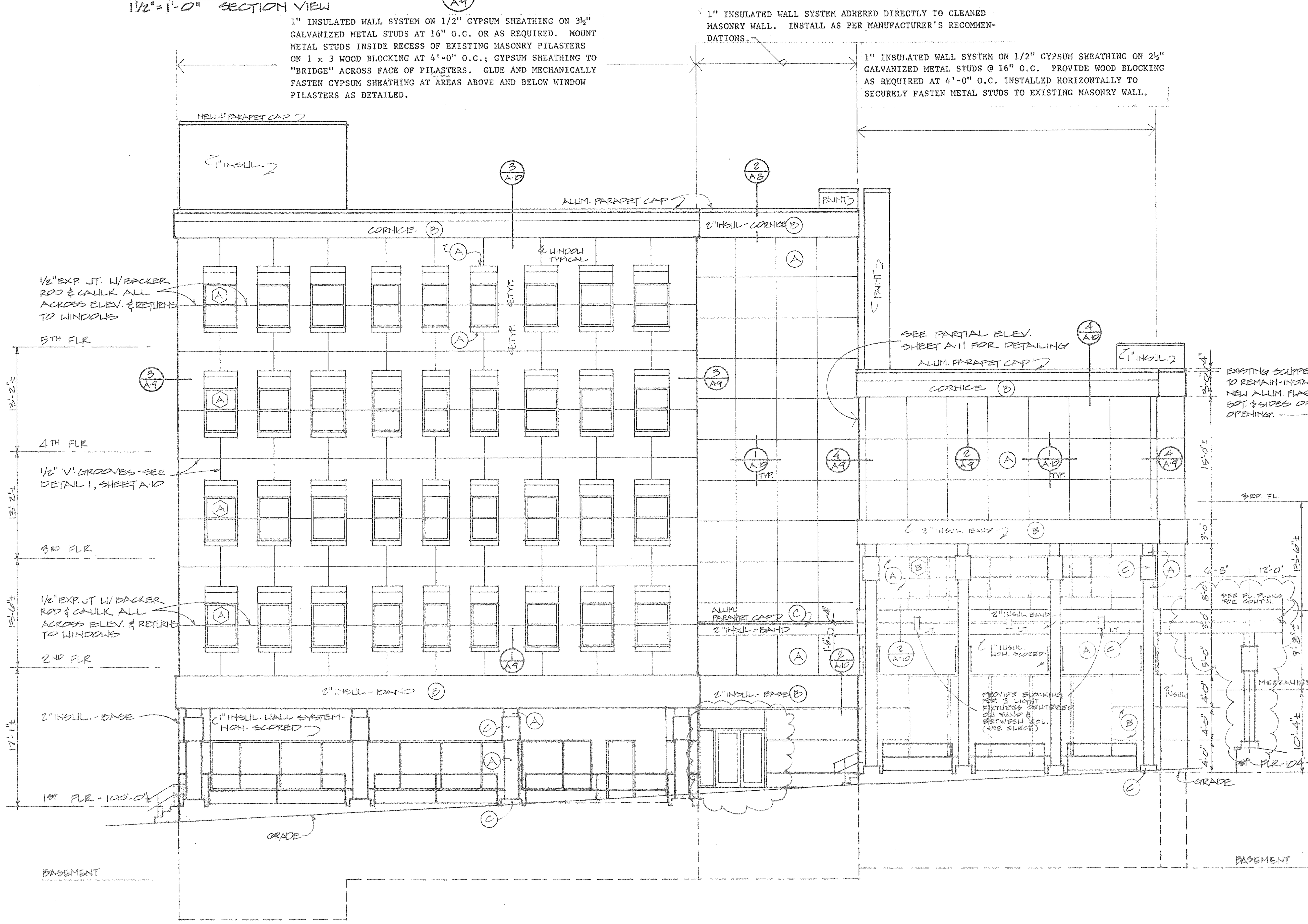

SOUTH ELEVATION
SCALE 1/8" = 1'-0"

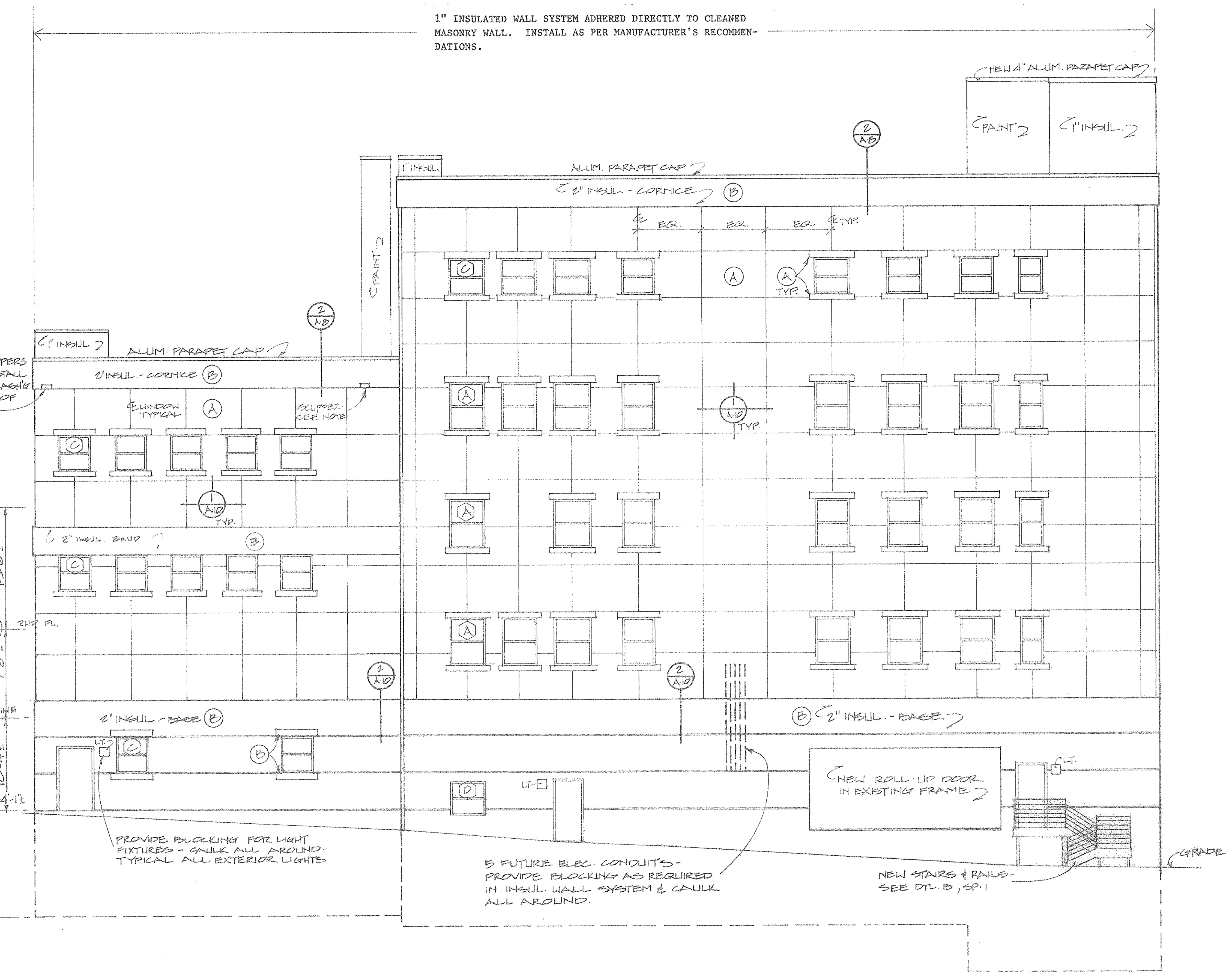

NORTH ELEVATION
SCALE 1/8" = 1'-0"

FOR PURPOSES
OF
CONTRACTOR EVALUATION.
CONDITIONS DEPICTED IN DRAWING
HAVE NOT BEEN VERIFIED.

NORTH & SOUTH ELEVATIONS

DRAWING NUMBER
A-9