



State of West Virginia
Department of Administration
Purchasing Division
2019 Washington Street East
Post Office Box 50130
Charleston, WV 25305-0130

Request for Quotation

RFQ NUMBER

EDD359182

PAGE

1

ADDRESS CORRESPONDENCE TO ATTENTION OF

SHELLY MURRAY
304-558-8801

RFQ COPY

TYPE NAME/ADDRESS HERE

V
E
N
D
O
R

DEPARTMENT OF EDUCATION

BUILDING 6
1900 KANAWHA BOULEVARD, EAST
CHARLESTON, WV
25305-0330

S
H
I
P
T
O

DATE PRINTED	TERMS OF SALE	SHIP VIA	F.O.B.	FREIGHT TERMS
07/21/2011				

BID OPENING DATE:

08/25/2011

BID OPENING TIME

01:30PM

LINE	QUANTITY	UOP	CAT. NO.	ITEM NUMBER	UNIT PRICE	AMOUNT
OPEN END CONTRACT						
THE WEST VIRGINIA PURCHASING DIVISION, FOR THE AGENCY, THE WEST VIRGINIA DEPARTMENT OF EDUCATION, OFFICE OF SCHOOL FACILITIES, IS SOLICITING BIDS FOR SOFTWARE, MAINTENANCE, AND TRAINING FOR A STATEWIDE PROGRAM WHICH WILL MONITOR FACILITIES, EQUIPMENT, AND RELATED ITEMS AS IT RELATES TO PREVENTATIVE MAINTENANCE PER THE ATTACHED SPECIFICATIONS.						
TECHNICAL QUESTIONS MUST BE SUBMITTED IN WRITING TO SHELLY MURRAY IN THE WEST VIRGINIA PURCHASING DIVISION VIA MAIL AT THE ADDRESS SHOWN AT THE TOP OF THIS RFQ, VIA FAX AT 304-558-4115, OR VIA E-MAIL AT SHELLY.L.MURRAY@WV.GOV. DEADLINE FOR ALL TECHNICAL QUESTIONS IS 08/10/2011 AT THE CLOSE OF BUSINESS BUT QUESTIONS TO BE DISCUSSED AT THE MANDATORY PRE-BID CONFERENCE SHOULD BE SUBMITTED PRIOR TO THE CLOSE OF BUSINESS ON 08/04/2011. ALL TECHNICAL QUESTIONS RECEIVED, IF ANY, WILL BE ADDRESSED BY ADDENDUM AFTER THE FINAL DEADLINE OF 08/10/2011.						
0001	1	LS		920-45		
SOFTWARE, MAINTENANCE, AND TRAINING						
MANDATORY PRE-BID						
A MANDATORY PRE-BID WILL BE HELD ON 08/08/2011 AT 10:00 AM IN ROOM 215, BUILDING 6, CAPITOL COMPLEX. ALL INTERESTED PARTIES ARE REQUIRED TO ATTEND THIS MEETING. FAILURE TO ATTEND THE MANDATORY PRE-BID SHALL RESULT I						

SEE REVERSE SIDE FOR TERMS AND CONDITIONS

SIGNATURE	TELEPHONE	DATE
TITLE	FEIN	ADDRESS CHANGES TO BE NOTED ABOVE

WHEN RESPONDING TO RFQ, INSERT NAME AND ADDRESS IN SPACE ABOVE LABELED 'VENDOR'

GENERAL TERMS & CONDITIONS REQUEST FOR QUOTATION (RFQ) AND REQUEST FOR PROPOSAL (RFP)

1. Awards will be made in the best interest of the State of West Virginia.
2. The State may accept or reject in part, or in whole, any bid.
3. Prior to any award, the apparent successful vendor must be properly registered with the Purchasing Division and have paid the required \$125 fee.
4. All services performed or goods delivered under State Purchase Order/Contracts are to be continued for the term of the Purchase Order/Contracts, contingent upon funds being appropriated by the Legislature or otherwise being made available. In the event funds are not appropriated or otherwise available for these services or goods this Purchase Order/Contract becomes void and of no effect after June 30.
5. Payment may only be made after the delivery and acceptance of goods or services.
6. Interest may be paid for late payment in accordance with the *West Virginia Code*.
7. Vendor preference will be granted upon written request in accordance with the *West Virginia Code*.
8. The State of West Virginia is exempt from federal and state taxes and will not pay or reimburse such taxes.
9. The Director of Purchasing may cancel any Purchase Order/Contract upon 30 days written notice to the seller.
10. The laws of the State of West Virginia and the *Legislative Rules* of the Purchasing Division shall govern the purchasing process.
11. Any reference to automatic renewal is hereby deleted. The Contract may be renewed only upon mutual written agreement of the parties.
12. **BANKRUPTCY:** In the event the vendor/contractor files for bankruptcy protection, the State may deem this contract null and void, and terminate such contract without further order.
13. **HIPAA BUSINESS ASSOCIATE ADDENDUM:** The West Virginia State Government HIPAA Business Associate Addendum (BAA), approved by the Attorney General, is available online at www.state.wv.us/admin/purchase/vrc/hipaa.htm and is hereby made part of the agreement. Provided that the Agency meets the definition of a Cover Entity (45 CFR §160.103) and will be disclosing Protected Health Information (45 CFR §160.103) to the vendor.
14. **CONFIDENTIALITY:** The vendor agrees that he or she will not disclose to anyone, directly or indirectly, any such personally identifiable information or other confidential information gained from the agency, unless the individual who is the subject of the information consents to the disclosure in writing or the disclosure is made pursuant to the agency's policies, procedures, and rules. Vendor further agrees to comply with the Confidentiality Policies and Information Security Accountability Requirements, set forth in <http://www.state.wv.us/admin/purchase/privacy/noticeConfidentiality.pdf>.
15. **LICENSING:** Vendors must be licensed and in good standing in accordance with any and all state and local laws and requirements by any state or local agency of West Virginia, including, but not limited to, the West Virginia Secretary of State's Office, the West Virginia Tax Department, and the West Virginia Insurance Commission. The vendor must provide all necessary releases to obtain information to enable the director or spending unit to verify that the vendor is licensed and in good standing with the above entities.
16. **ANTITRUST:** In submitting a bid to any agency for the State of West Virginia, the bidder offers and agrees that if the bid is accepted the bidder will convey, sell, assign or transfer to the State of West Virginia all rights, title and interest in and to all causes of action it may now or hereafter acquire under the antitrust laws of the United States and the State of West Virginia for price fixing and/or unreasonable restraints of trade relating to the particular commodities or services purchased or acquired by the State of West Virginia. Such assignment shall be made and become effective at the time the purchasing agency tenders the initial payment to the bidder.

I certify that this bid is made without prior understanding, agreement, or connection with any corporation, firm, limited liability company, partnership, or person or entity submitting a bid for the same material, supplies, equipment or services and is in all respects fair and without collusion or fraud. I further certify that I am authorized to sign the certification on behalf of the bidder or this bid.

INSTRUCTIONS TO BIDDERS

1. Use the quotation forms provided by the Purchasing Division. Complete all sections of the quotation form.
2. Items offered must be in compliance with the specifications. Any deviation from the specifications must be clearly indicated by the bidder. Alternates offered by the bidder as **EQUAL** to the specifications must be clearly defined. A bidder offering an alternate should attach complete specifications and literature to the bid. The Purchasing Division may waive minor deviations to specifications.
3. Unit prices shall prevail in case of discrepancy. All quotations are considered F.O.B. destination unless alternate shipping terms are clearly identified in the quotation.
4. All quotations must be delivered by the bidder to the office listed below prior to the date and time of the bid opening. Failure of the bidder to deliver the quotations on time will result in bid disqualifications: Department of Administration, Purchasing Division, 2019 Washington Street East, P.O. Box 50130, Charleston, WV 25305-0130.
5. Communication during the solicitation, bid, evaluation or award periods, except through the Purchasing Division, is strictly prohibited (W.Va. C.S.R. §148-1-6.6).



State of West Virginia
Department of Administration
Purchasing Division
2019 Washington Street East
Post Office Box 50130
Charleston, WV 25305-0130

Request for Quotation

RFQ NUMBER

EDD359182

PAGE

2

ADDRESS CORRESPONDENCE TO ATTENTION OF

SHELLY MURRAY

304-558-8801

RFQ COPY

TYPE NAME/ADDRESS HERE

V
E
N
D
O
R

DEPARTMENT OF EDUCATION

BUILDING 6

1900 KANAWHA BOULEVARD, EAST
CHARLESTON, WV
25305-0330S
H
I
P
T
O

DATE PRINTED	TERMS OF SALE	SHIP VIA	F.O.B.	FREIGHT TERMS
07/21/2011				

BID OPENING DATE:

08/25/2011

BID OPENING TIME

01:30PM

LINE	QUANTITY	UOP	CAT NO	ITEM NUMBER	UNIT PRICE	AMOUNT
DISQUALIFICATION OF THE BID. NO ONE PERSON MAY REPRESENT MORE THAN ONE BIDDER.						
AN ATTENDANCE SHEET WILL BE MADE AVAILABLE FOR ALL POTENTIAL BIDDERS TO COMPLETE. THIS WILL SERVE AS THE OFFICIAL DOCUMENT VERIFYING ATTENDANCE AT THE MANDATOR PRE-BID. FAILURE TO PROVIDE YOUR COMPANY AND REPRESENTATIVE NAME ON THE ATTENDANCE SHEET WILL RESULT IN DISQUALIFICATION OF THE BID. THE STATE WILL NOT ACCEPT ANY OTHER DOCUMENTATION TO VERIFY ATTENDANCE. THE BIDDER IS RESPONSIBLE FOR ENSURING THEY HAVE COMPLETED THE INFORMATION REQUIRED ON THE ATTENDANCE SHEET. THE PURCHASING DIVISION AND THE STATE AGENCY WILL NOT ASSUME ANY RESPONSIBILITY FOR A BIDDER-S FAILURE TO COMPLETE THE PRE-BID ATTENDANCE SHEET. IN ADDITION, WE REQUEST THAT ALL POTENTIAL BIDDERS INCLUDE THEIR E-MAIL ADDRESS AND FAX NUMBER.						
ALL POTENTIAL BIDDERS ARE REQUESTED TO ARRIVE PRIOR TO THE STARTING TIME FOR THE PRE-BID. BIDDERS WHO ARRIVE LATE, BUT PRIOR TO THE DISMISSAL OF THE TECHNICAL PORTION OF THE PRE-BID WILL BE PERMITTED TO SIGN IN. BIDDERS WHO ARRIVE AFTER CONCLUSION OF THE TECHNICAL PORTION OF THE PRE-BID, BUT DURING ANY SUBSEQUENT PART OF THE PRE-BID WILL NOT BE PERMITTED TO SIGN THE ATTENDANCE SHEET.						
EXHIBIT 3						
LIFE OF CONTRACT: THIS CONTRACT BECOMES EFFECTIVE UPON AWARD AND EXTENDS FOR A PERIOD OF ONE (1) YEAR OR UNTIL SUCH "REASONABLE TIME" THEREAFTER AS IS NECESSARY TO OBTAIN A NEW CONTRACT OR RENEW THE ORIGINAL CONTRACT. THE "REASONABLE TIME" PERIOD SHALL NOT EXCEED TWELVE (12) MONTHS. DURING THIS "REASONABLE TIME" THE VENDOR MAY TERMINATE THIS CONTRACT FOR ANY						

SEE REVERSE SIDE FOR TERMS AND CONDITIONS

SIGNATURE	TELEPHONE	DATE
TITLE	FEIN	ADDRESS CHANGES TO BE NOTED ABOVE

WHEN RESPONDING TO RFQ, INSERT NAME AND ADDRESS IN SPACE ABOVE LABELED 'VENDOR'



State of West Virginia
Department of Administration
Purchasing Division
2019 Washington Street East
Post Office Box 50130
Charleston, WV 25305-0130

Request for Quotation

RFQ NUMBER

EDD359182

PAGE

3

ADDRESS CORRESPONDENCE TO ATTENTION OF

SHELLY MURRAY
304-558-8801

RFQ COPY

TYPE NAME/ADDRESS HERE

V
E
N
D
O
R

DEPARTMENT OF EDUCATION

BUILDING 6
1900 KANAWHA BOULEVARD, EAST
CHARLESTON, WV
25305-0330

S
H
I
P
T
O

DATE PRINTED	TERMS OF SALE	SHIP VIA	F.O.B.	FREIGHT TERMS
07/21/2011				

BID OPENING DATE:

08/25/2011

BID OPENING TIME

01:30PM

LINE	QUANTITY	UOP	CAT. NO.	ITEM NUMBER	UNIT PRICE	AMOUNT
<p>REASON UPON GIVING THE DIRECTOR OF PURCHASING 30 DAYS WRITTEN NOTICE.</p> <p>UNLESS SPECIFIC PROVISIONS ARE STIPULATED ELSEWHERE IN THIS CONTRACT DOCUMENT, THE TERMS, CONDITIONS AND PRICING SET HEREIN ARE FIRM FOR THE LIFE OF THE CONTRACT.</p> <p>RENEWAL: THIS CONTRACT MAY BE RENEWED UPON THE MUTUAL WRITTEN CONSENT OF THE SPENDING UNIT AND VENDOR, SUBMITTED TO THE DIRECTOR OF PURCHASING THIRTY (30) DAYS PRIOR TO THE EXPIRATION DATE. SUCH RENEWAL SHALL BE IN ACCORDANCE WITH THE TERMS AND CONDITIONS OF THE ORIGINAL CONTRACT AND SHALL BE LIMITED TO TWO (2) ONE (1) YEAR PERIODS.</p> <p>CANCELLATION: THE DIRECTOR OF PURCHASING RESERVES THE RIGHT TO CANCEL THIS CONTRACT IMMEDIATELY UPON WRITTEN NOTICE TO THE VENDOR IF THE COMMODITIES AND/OR SERVICES SUPPLIED ARE OF AN INFERIOR QUALITY OR DO NOT CONFORM TO THE SPECIFICATIONS OF THE BID AND CONTRACT HEREIN.</p> <p>OPEN MARKET CLAUSE: THE DIRECTOR OF PURCHASING MAY AUTHORIZE A SPENDING UNIT TO PURCHASE ON THE OPEN MARKET, WITHOUT THE FILING OF A REQUISITION OR COST ESTIMATE, ITEMS SPECIFIED ON THIS CONTRACT FOR IMMEDIATE DELIVERY IN EMERGENCIES DUE TO UNFORESEEN CAUSES (INCLUDING BUT NOT LIMITED TO DELAYS IN TRANSPORTATION OR AN UNANTICIPATED INCREASE IN THE VOLUME OF WORK.)</p> <p>QUANTITIES: QUANTITIES LISTED IN THE REQUISITION ARE APPROXIMATIONS ONLY, BASED ON ESTIMATES SUPPLIED BY THE STATE SPENDING UNIT. IT IS UNDERSTOOD AND AGREED THAT THE CONTRACT SHALL COVER THE QUANTITIES ACTUALLY ORDERED FOR DELIVERY DURING THE TERM OF THE CONTRACT,</p>						

SEE REVERSE SIDE FOR TERMS AND CONDITIONS

SIGNATURE	TELEPHONE	DATE
TITLE	FEIN	ADDRESS CHANGES TO BE NOTED ABOVE

WHEN RESPONDING TO RFQ, INSERT NAME AND ADDRESS IN SPACE ABOVE LABELED 'VENDOR'



State of West Virginia
Department of Administration
Purchasing Division
2019 Washington Street East
Post Office Box 50130
Charleston, WV 25305-0130

Request for Quotation

RFQ NUMBER

EDD359182

PAGE

4

ADDRESS CORRESPONDENCE TO ATTENTION OF

SHELLY MURRAY
304-558-8801

RFQ COPY

TYPE NAME/ADDRESS HERE

VENDOR

DEPARTMENT OF EDUCATION

BUILDING 6
1900 KANAWHA BOULEVARD, EAST
CHARLESTON, WV
25305-0330

SHIP TO

DATE PRINTED	TERMS OF SALE	SHIP VIA	F.O.B.	FREIGHT TERMS
07/21/2011				

BID OPENING DATE: 08/25/2011 BID OPENING TIME 01:30PM

LINE	QUANTITY	UOP	CAT. NO.	ITEM NUMBER	UNIT PRICE	AMOUNT
WHETHER MORE OR LESS THAN THE QUANTITIES SHOWN.						
ORDERING PROCEDURE: SPENDING UNIT(S) SHALL ISSUE A WRITTEN STATE CONTRACT ORDER (FORM NUMBER WV-39) TO THE VENDOR FOR COMMODITIES COVERED BY THIS CONTRACT. THE ORIGINAL COPY OF THE WV-39 SHALL BE MAILED TO THE VENDOR AS AUTHORIZATION FOR SHIPMENT, A SECOND COPY MAILED TO THE PURCHASING DIVISION, AND A THIRD COPY RETAINED BY THE SPENDING UNIT.						
BANKRUPTCY: IN THE EVENT THE VENDOR/CONTRACTOR FILES FOR BANKRUPTCY PROTECTION, THE STATE MAY DEEM THE CONTRACT NULL AND VOID, AND TERMINATE SUCH CONTRACT WITHOUT FURTHER ORDER.						
THE TERMS AND CONDITIONS CONTAINED IN THIS CONTRACT SHALL SUPERSEDE ANY AND ALL SUBSEQUENT TERMS AND CONDITIONS WHICH MAY APPEAR ON ANY ATTACHED PRINTED DOCUMENTS SUCH AS PRICE LISTS, ORDER FORMS, SALES AGREEMENTS OR MAINTENANCE AGREEMENTS, INCLUDING ANY ELECTRONIC MEDIUM SUCH AS CD-ROM.						
EXHIBIT 6						
PRICE ADJUSTMENT PROVISION: THE STATE OF WEST VIRGINIA WILL CONSIDER BIDS THAT CONTAIN PROVISIONS FOR PRICE ADJUSTMENTS PRIOR TO THE ORIGINAL EXPIRATION OF THE CONTRACT, PROVIDED THAT SUCH PRICE ADJUSTMENT COVERS BOTH UPWARD AND DOWNWARD MOVEMENT OF THE COMMODITY PRICE, AND THAT ADJUSTMENT IS BASED ON THE "PASS THROUGH" INCREASE OR DECREASE OF RAW MATERIALS AND/OR LABOR, WHICH MAKE UP ALL OR A SUBSTANTIAL PART OF A PRODUCT. ADJUSTMENTS ARE TO BE BASED UPON AN ACTUAL DOLLAR FIGURE, NOT A PERCENTAGE. ALL PRICE ADJUSTMENT REQUESTS MUST BE SUBSTANTIATED IN						

SEE REVERSE SIDE FOR TERMS AND CONDITIONS

SIGNATURE	TELEPHONE	DATE
TITLE	FEIN	ADDRESS CHANGES TO BE NOTED ABOVE

WHEN RESPONDING TO RFQ, INSERT NAME AND ADDRESS IN SPACE ABOVE LABELED 'VENDOR'



State of West Virginia
Department of Administration
Purchasing Division
2019 Washington Street East
Post Office Box 50130
Charleston, WV 25305-0130

Request for Quotation

RFQ NUMBER

EDD359182

PAGE

5

ADDRESS CORRESPONDENCE TO ATTENTION OF

SHELLY MURRAY
304-558-8801

RFQ COPY

TYPE NAME/ADDRESS HERE

V
E
N
D
O
R

DEPARTMENT OF EDUCATION

BUILDING 6
1900 KANAWHA BOULEVARD, EAST
CHARLESTON, WV
25305-0330

S
H
I
P
T
O

DATE PRINTED	TERMS OF SALE	SHIP VIA	F.O.B.	FREIGHT TERMS
07/21/2011				

BID OPENING DATE:

08/25/2011

BID OPENING TIME

01:30PM

LINE	QUANTITY	UOP	CAT. NO.	ITEM NUMBER	UNIT PRICE	AMOUNT
<p>A MANNER ACCEPTABLE TO THE DIRECTOR PURCHASING, E.G. GOVERNMENTAL BENCH MARKS, GENERAL MARKET INCREASE, PUBLISHED PRICE LISTS. SUCH REQUESTS FOR AND INCREASE SHOULD BE RECEIVED IN WRITING BY THE DIRECTOR OF PURCHASING AT LEAST 30 DAYS IN ADVANCE OF THE EFFECTIVE DATE OF THE INCREASE. ANY TIME THE VENDOR REQUESTS A PRICE ADJUSTMENT, THE PURCHASING DIVISION MAY EITHER ACCEPT THE PRICE ADJUSTMENT AND AMEND THE CONTRACT ACCORDINGLY OR REJECT THE ADJUSTMENT IN ITS ENTIRETY AND CANCEL THE CONTRACT.</p> <p>PREFERRED TERMS: IT IS PREFERRED THAT THE PRICES ON THIS CONTRACT ARE FIRM FOR LIFE OF THE CONTRACT, AS INDICATED IN THE LIFE OF CONTRACT CLAUSE CONTAINED HEREIN, NOT TO EXCEED ONE (1) YEAR.</p> <p>PASS THROUGH PRICE INCREASES WILL BE CONSIDERED AT TIME OF CONTRACT RENEWAL ONLY.</p> <p>PURCHASING CARD ACCEPTANCE: THE STATE OF WEST VIRGINIA CURRENTLY UTILIZES A VISA PURCHASING CARD PROGRAM WHICH IS ISSUED THROUGH A BANK. THE SUCCESSFUL VENDOR MUST ACCEPT THE STATE OF WEST VIRGINIA VISA PURCHASING CARD FOR PAYMENT OF ALL ORDERS PLACED BY ANY STATE AGENCY AS A CONDITION OF AWARD.</p> <p>NOTICE</p> <p>A SIGNED BID MUST BE SUBMITTED TO:</p> <p>DEPARTMENT OF ADMINISTRATION PURCHASING DIVISION BUILDING 15 2019 WASHINGTON STREET, EAST</p>						

SEE REVERSE SIDE FOR TERMS AND CONDITIONS

SIGNATURE	TELEPHONE	DATE
TITLE	FEIN	ADDRESS CHANGES TO BE NOTED ABOVE

WHEN RESPONDING TO RFQ, INSERT NAME AND ADDRESS IN SPACE ABOVE LABELED 'VENDOR'



State of West Virginia
Department of Administration
Purchasing Division
2019 Washington Street East
Post Office Box 50130
Charleston, WV 25305-0130

Request for Quotation

RFQ NUMBER

EDD359182

PAGE

6

ADDRESS CORRESPONDENCE TO ATTENTION OF:

SHELLY MURRAY
304-558-8801

RFQ COPY

TYPE NAME/ADDRESS HERE

V
E
N
D
O
R

DEPARTMENT OF EDUCATION

BUILDING 6
1900 KANAWHA BOULEVARD, EAST
CHARLESTON, WV
25305-0330

S
H
I
P
T
O

DATE PRINTED	TERMS OF SALE	SHIP VIA	F.O.B.	FREIGHT TERMS
07/21/2011				

BID OPENING DATE:

08/25/2011

BID OPENING TIME

01:30PM

LINE	QUANTITY	UOP	CAT NO	ITEM NUMBER	UNIT PRICE	AMOUNT
				CHARLESTON, WV 25305-0130		
THE BID SHOULD CONTAIN THIS INFORMATION ON THE FACE OF THE ENVELOPE OR THE BID MAY NOT BE CONSIDERED: SEALED BID BUYER: SHELLY MURRAY RFQ. NO.: EDD359182 BID OPENING DATE: 08/25/2011 BID OPENING TIME: 1:30 PM PLEASE PROVIDE A FAX NUMBER IN CASE IT IS NECESSARY TO CONTACT YOU REGARDING YOUR BID: ----- CONTACT PERSON (PLEASE PRINT CLEARLY): -----						

SEE REVERSE SIDE FOR TERMS AND CONDITIONS

SIGNATURE	TELEPHONE	DATE
TITLE	FEIN	ADDRESS CHANGES TO BE NOTED ABOVE

WHEN RESPONDING TO RFQ, INSERT NAME AND ADDRESS IN SPACE ABOVE LABELED 'VENDOR'

REQUEST FOR QUOTATIONS TO PROVIDE PREVENTIVE MAINTENANCE TRACKING AND SCHEDULING SOFTWARE

I GENERAL INFORMATION

The West Virginia Department of Education is currently advertising for a preventive maintenance (PM) software program. The West Virginia Department of Education, Office of School Facilities is responsible for providing training and resources to counties to preserve the physical integrity of the facilities to the extent possible and otherwise extend the life of the facilities, WV code 18-9D-16, IX, c. It is intended that this preventive maintenance software program will allow setup of recurring preventive maintenance activities including tasks, safety checkpoints, parts and materials, frequencies, and estimated/actual time allotments. The system is to be delivered complete fully functional, fully documented, and the owners trained on its operation.

1.1 The Schedule of Events:

Mandatory Pre-Bid Meeting	08/08/2011	10:00 AM
Vendor Question Deadline	08/10/2011	
Addendum Issued	TBD	
Bid Opening	08/25/2011	1:30 PM

1.2 Mandatory Pre-bid meeting:

A mandatory pre-bid meeting will be required. The date and time shall be 08/08/2011, at 10:00 am in Room 215, Building 6, 1900 Kanawha Blvd., East, Charleston, WV 25305-0330

1.3 Preventive Maintenance Plan: The Preventive Maintenance Software Program is a Facility Management System (FMS) that will allow local districts to setup recurring preventive maintenance activities including tasks, safety checkpoints, parts and materials, frequencies, and estimated/actual time information. The system will allow the districts to schedule, track, and report on preventive maintenance activities. The preventive maintenance scheduling should help the districts create, assign and manage recurring maintenance tasks efficiently.

WEST VIRGINIA DEPARTMENT OF EDUCATION II. STATEMENT OF WORK & SUBMISSION

Purpose:

The purpose of this request is to award a contract to a vendor capable of providing preventive maintenance software installation and training as outlined below. The goal is to improve the efficiency and life span of statewide school facilities assets through the implementation of an on-demand, web-based PM scheduling, support, tracking, calendar, and reporting application.

Anticipated outcomes: Maintain system of data which through reporting and tracking will:

1. As a result of managing regularly scheduled PM service, maximize each asset's life.
2. Track and manage all PM costs, fixed assets and/or equipment (i.e., HVAC equipment, plumbing, electrical services, playground equipment, roofs, windows, etc).
3. Improve cost recovery by extending the life of facilities components.
4. Improve coordination of resources that support preventive and routine facilities maintenance across the organization.
5. Improve support service levels.

Mandatory/required components and functions:

The preventive maintenance scheduling system shall allow the West Virginia Department of Education and/or the counties to setup recurring preventive maintenance activities including tasks, safety checkpoints, parts and materials, frequencies, and estimated/actual time information. This system shall allow the district to schedule, track, and report on preventive maintenance activities.

The preventive maintenance scheduling shall help the counties create, assign and manage recurring maintenance tasks efficiently. The program allows for input, storage, retrieval of data. It maintains historical data for subsequent reviews. It is required that the system must:

- Track all scheduled maintenance.
- Generate recurring maintenance schedules on a daily, weekly, monthly, quarterly or annual basis.
- Track equipment information, including manufacturer, model, and serial, service dates, and warranty expirations.
- Store demographics on assets and equipment such as buildings, rooms, tools, supplies, vehicles, or other material items of value. (See list of state-wide schools and populations in Attachment #1)
- Maintain the preventive maintenance histories of assets and equipment for at least five years.
- Maintain asset and equipment records or reference information on warranties and service contracts.
- Alert selected users to impending expiration of warranties with user definable lead times.
- Report on preventative maintenance by multiple data fields including, but not limited to asset, location, building, employee.
- Define sets of PM tasks for groups of similar equipment.
- Generate reports of overdue PM orders, PM scheduling, wireless work order management, critical alarm automation with building automation systems (BAS) integration.
- Generate various generic and user-defined asset tracking reports by asset, asset type, location, building, equipment.
- Display future scheduled work in a calendar format for resource scheduling.

Additionally, it is preferred that the system have the following capabilities/functionalities:

- Store schedule templates or task boilerplates for quick creation of frequently used schedules.
- Record asset and equipment work order histories, including accumulated costs, and make these records directly available from asset display windows.
- Contain cost center account numbers to which costs can be charged by default.
- Interface with a compatible work order module to automatically generate maintenance work orders.
- Allow for preventive maintenance activities to be scheduled on specified dates, days of the week, days of the month, and may be restricted to specified seasons.
- Allow existing PM plans to be copied to create new PM plans.
- Automatically generate preventive maintenance work orders integrated with a work order system that notifies technician wirelessly.
- Store templates for quick creation of frequently used PM schedules.
- Allows user to define frequency of PM work orders.

Reports

The proposed solution(s) shall provide numerous pertinent, system-standard reports. At a minimum, the system will produce the following reports: PM cost to building component system, preserve capital budget, send automatic report notification to technicians when PM is generated, and automatically notifies the building administrator when PM work order is completed. Various generic and user-defined asset tracking reports by asset, asset type, location, building, equipment may also be generated by the software.

Training and startup services

It is required that your proposed solution will include your standard package for startup and training which covers installation of the system, client consultation on system requirements, comprehensive training of all system users, and network and hardware configuration. It will be required that eight (8) regional trainings at four (4) hours per session will be conducted at designated sites within the state's eight (8) RESA to include general orientation to the system, components and requisite hardware and network systems. Also individual training sessions will be held for the users at each county location and the WVDE, Office of School Facilities. On-line consultation must be provided to the users, up to a maximum of five sessions; for one (1) hour for each of the five sessions per county.

WEST VIRGINIA DEPARTMENT OF EDUCATION

REQUEST FOR QUOTATION EDD359182
COST SHEET

<u>DESCRIPTION</u>	<u>QUANTITY</u>		<u>UNIT PRICE</u>		<u>EXTENSION</u>
LICENSE	56	X	_____/EACH	=	_____
RESA TRAINING	8	X	_____/TRAINING	=	_____
COUNTY INSTALLATION & STARTUP	56	X	_____/EACH	=	_____
CONSULTATION, ONLINE	56	X	_____/EACH	=	_____
MAINTENANCE FEE	56	X	_____/EACH	=	_____
CONSULTATION, ON SYSTEM REQUIREMENTS	56	X	_____/EACH	=	_____
RATE FOR MINOR PROGRAM MODIFICATIONS*	20	X	_____/HOUR	=	_____
TOTAL					\$ _____

* Costs associated with the hourly rate shall not exceed 10% of the cost of the remaining items covered by the contract, determined on an annual basis.



[Excel](#) [FTE](#) [2001-02](#) [2002-03](#) [2003-04](#) [2004-05](#) [2005-06](#) [2006-07](#) [2007-08](#) [2008-09](#) [2009-10](#) [2010-11](#) [Back](#)

School Year	School Name	Grades														
		PK	K	1	2	3	4	5	6	7	8	9	10	11	12	Total
002101	BARBOUR KASSON ELEMENTARY/MIDDLE SCHOOL	17	21	22	21	20	20	20	27	16	16	0	0	0	0	200
002201	BARBOUR BELINGTON ELEMENTARY	19	60	50	46	44	51	56	0	0	0	0	0	0	0	328
002202	BARBOUR JUNIOR ELEMENTARY	35	18	13	17	24	14	12	0	0	0	0	0	0	0	133
002203	BARBOUR MOUNT VERNON ELEMENTARY	0	13	5	10	14	12	20	0	0	0	0	0	0	0	74
002204	BARBOUR PHILIPPI ELEMENTARY SCHOOL	82	73	73	65	62	51	46	0	0	0	0	0	0	0	452
002205	BARBOUR VOLGA-CENTURY ELEMENTARY	0	9	11	11	12	15	14	0	0	0	0	0	0	0	72
002302	BARBOUR BELINGTON MIDDLE SCHOOL	0	0	0	0	0	0	0	74	63	79	0	0	0	0	216
002303	BARBOUR PHILIPPI MIDDLE SCHOOL	0	0	0	0	0	0	0	89	85	79	0	0	0	0	253
002601	BARBOUR PHILIP BARBOUR HIGH SCHOOL COMPLEX	2	0	0	0	0	0	0	0	0	0	184	212	179	196	773
004201	BERKELEY BACK CREEK VALLEY ELEMENTARY SCHOOL	27	39	41	35	0	0	0	0	0	0	0	0	0	0	142
004202	BERKELEY BEDINGTON ELEMENTARY SCHOOL	19	73	85	74	0	0	0	0	0	0	0	0	0	0	251
004203	BERKELEY BERKELEY HEIGHTS ELEMENTARY SCHOOL	217	158	167	157	147	0	0	0	0	0	0	0	0	0	846
004204	BERKELEY BUNKER HILL ELEMENTARY SCHOOL	3	112	92	83	103	0	0	0	0	0	0	0	0	0	393
004205	BERKELEY BURKE STREET ELEMENTARY SCHOOL	50	40	30	21	23	0	0	0	0	0	0	0	0	0	164
004206	BERKELEY GERRARDSTOWN ELEMENTARY SCHOOL	26	94	70	72	0	0	0	0	0	0	0	0	0	0	262
004207	BERKELEY HEDGESVILLE ELEMENTARY SCHOOL	93	188	170	196	0	0	0	0	0	0	0	0	0	0	647
004208	BERKELEY INWOOD PRIMARY SCHOOL	1	45	47	30	37	0	0	0	0	0	0	0	0	0	160

004209	BERKELEY MARLOWE ELEMENTARY SCHOOL	55	114	104	110	0	0	0	0	0	0	0	0	0	0	383
004210	BERKELEY OPEQUON ELEMENTARY SCHOOL	40	139	150	123	0	0	0	0	0	0	0	0	0	0	452
004211	BERKELEY ROSEMONT ELEMENTARY SCHOOL	2	102	116	103	132	0	0	0	0	0	0	0	0	0	456
004212	BERKELEY TUSCARORA ELEMENTARY SCHOOL	55	113	95	98	0	0	0	0	0	0	0	0	0	0	361
004213	BERKELEY VALLEY VIEW ELEMENTARY SCHOOL	20	132	151	144	132	0	0	0	0	0	0	0	0	0	579
004214	BERKELEY WINCHESTER AVENUE ELEMENTARY SCHOOL	194	40	50	38	37	0	0	0	0	0	0	0	0	0	359
004215	BERKELEY TOMAHAWK INTERMEDIATE SCHOOL	0	0	0	0	195	220	193	0	0	0	0	0	0	0	608
004216	BERKELEY POTOMACK INTERMEDIATE SCHOOL	0	0	0	0	225	201	208	0	0	0	0	0	0	0	635
004217	BERKELEY MILL CREEK INTERMEDIATE SCHOOL	0	0	0	0	2	278	263	0	0	0	0	0	0	0	543
004218	BERKELEY EAGLE SCHOOL INTERMEDIATE	0	0	0	0	237	241	232	0	0	0	0	0	0	0	710
004219	BERKELEY ORCHARD VIEW INTERMEDIATE SCHOOL	0	0	0	0	0	306	288	0	0	0	0	0	0	0	594
004220	BERKELEY MOUNTAIN RIDGE INTERMEDIATE	0	0	0	0	116	107	106	0	0	0	0	0	0	0	331
004301	BERKELEY HEDGESVILLE MIDDLE SCHOOL	0	0	0	0	0	0	0	229	217	224	0	0	0	0	670
004302	BERKELEY MARTINSBURG NORTH MIDDLE SCHOOL	0	0	0	0	0	0	0	184	172	186	0	0	0	0	542
004303	BERKELEY MARTINSBURG SOUTH MIDDLE SCHOOL	0	0	0	0	0	0	0	292	304	279	0	0	0	0	875
004304	BERKELEY MUSSELMAN MIDDLE SCHOOL	0	0	0	0	0	0	0	369	379	409	0	0	0	0	1,157
004305	BERKELEY SPRING MILLS MIDDLE SCHOOL	0	0	0	0	0	0	0	219	233	216	0	0	0	0	668
004501	BERKELEY HEDGESVILLE HIGH SCHOOL	0	0	0	0	0	0	0	0	0	0	513	410	396	372	1,691
004502	BERKELEY MARTINSBURG HIGH SCHOOL	0	0	0	0	0	0	0	0	0	0	503	419	426	337	1,685
004503	BERKELEY MUSSELMAN HIGH SCHOOL	0	0	0	0	0	0	0	0	0	0	434	417	364	342	1,557
006102	BOONE WHITESVILLE ELEMENTARY SCHOOL	17	21	25	28	16	18	19	23	0	0	0	0	0	0	167
006201	BOONE ASHFORD-RUMBLE ELEMENTARY	0	13	10	20	16	13	16	12	0	0	0	0	0	0	100
006205	BOONE JEFFREY-SPENCER ELEMENTARY	15	19	14	21	20	12	13	0	0	0	0	0	0	0	114
006207	BOONE MADISON ELEMENTARY	75	77	63	62	40	45	38	0	0	0	0	0	0	0	400

006209	BOONE NELLIS ELEMENTARY	20	18	11	14	11	9	10	6	0	0	0	0	0	0	96
006212	BOONE RAMAGE ELEMENTARY	33	34	35	39	37	39	43	0	0	0	0	0	0	0	260
006215	BOONE VAN ELEMENTARY	0	14	21	16	15	17	18	0	0	0	0	0	0	0	101
006216	BOONE WHARTON ELEMENTARY	19	22	16	13	19	21	19	0	0	0	0	0	0	0	129
006219	BOONE SHERMAN ELEMENTARY SCHOOL	42	66	66	56	72	73	61	56	0	0	0	0	0	0	494
006220	BOONE BROOKVIEW ELEMENTARY	45	70	97	75	67	96	86	0	0	0	0	0	0	0	536
006301	BOONE MADISON MIDDLE SCHOOL	0	0	0	0	0	0	0	189	191	212	0	0	0	0	592
006401	BOONE SHERMAN JUNIOR HIGH SCHOOL	0	0	0	0	0	0	0	0	117	110	0	0	0	0	227
006501	BOONE SCOTT HIGH SCHOOL	0	0	0	0	0	0	0	0	0	0	194	184	138	132	648
006502	BOONE SHERMAN HIGH SCHOOL	0	0	0	0	0	0	0	0	0	0	123	103	112	94	432
006503	BOONE VAN JUNIOR/SENIOR HIGH SCHOOL	0	0	0	0	0	0	0	46	32	33	38	35	43	22	246
008101	BRAXTON BURNSVILLE ELEMENTARY SCHOOL	21	21	25	25	23	12	0	0	0	0	0	0	0	0	127
008201	BRAXTON DAVIS ELEMENTARY SCHOOL	22	27	23	39	33	25	0	0	0	0	0	0	0	0	169
008202	BRAXTON FLATWOODS ELEMENTARY SCHOOL	31	35	37	26	40	27	0	0	0	0	0	0	0	0	196
008203	BRAXTON FRAMETOWN ELEMENTARY SCHOOL	21	26	22	31	28	25	0	0	0	0	0	0	0	0	151
008204	BRAXTON LITTLE BIRCH ELEMENTARY SCHOOL	8	17	18	18	17	17	0	0	0	0	0	0	0	0	95
008205	BRAXTON SUTTON ELEMENTARY SCHOOL	31	36	31	33	35	35	0	0	0	0	0	0	0	0	201
008303	BRAXTON BRAXTON COUNTY MIDDLE SCHOOL	0	0	0	0	0	0	157	156	167	143	0	0	0	0	623
008501	BRAXTON BRAXTON COUNTY HIGH SCHOOL	0	0	0	0	0	0	0	0	0	0	168	172	153	165	658
010201	BROOKE BEECH BOTTOM PRIMARY	19	22	19	17	14	20	0	0	0	0	0	0	0	0	111
010202	BROOKE COLLIER'S PRIMARY SCHOOL	0	40	41	24	32	35	0	0	0	0	0	0	0	0	172
010203	BROOKE FRANKLIN PRIMARY SCHOOL	0	39	35	46	27	30	0	0	0	0	0	0	0	0	177
010204	BROOKE HOOVERSON HEIGHTS PRIMARY SCHOOL	1	37	38	31	31	37	0	0	0	0	0	0	0	0	175
010205	BROOKE JEFFERSON PRIMARY SCHOOL	39	46	41	47	45	52	0	0	0	0	0	0	0	0	270
010206	BROOKE LAURETTA B MILLSOP PRIMARY SCHOOL	0	14	18	22	25	27	0	0	0	0	0	0	0	0	106
010207	BROOKE WELLSBURG PRIMARY SCHOOL	0	41	51	51	50	41	0	0	0	0	0	0	0	0	234
	BROOKE															

010301	FOLLANSBEE MIDDLE SCHOOL	0	0	0	0	0	0	136	134	130	138	0	0	0	0	538
010303	BROOKE WELLSBURG MIDDLE SCHOOL	0	0	0	0	0	0	125	130	114	103	0	0	0	0	472
010502	BROOKE BROOKE HIGH SCHOOL	52	0	0	0	0	0	0	0	0	0	277	281	244	254	1,108
012203	CABELL ALTIZER ELEMENTARY SCHOOL	36	41	45	35	27	49	30	0	0	0	0	0	0	0	263
012218	CABELL COX LANDING ELEMENTARY SCHOOL	19	45	35	29	32	36	32	0	0	0	0	0	0	0	230
012221	CABELL CULLODEN ELEMENTARY SCHOOL	20	29	35	28	34	37	31	0	0	0	0	0	0	0	214
012224	CABELL DAVIS CREEK ELEMENTARY SCHOOL	36	35	35	34	38	44	25	0	0	0	0	0	0	0	248
012233	CABELL GENEVA KENT ELEMENTARY SCHOOL	38	43	38	47	42	40	57	0	0	0	0	0	0	0	306
012236	CABELL GUYANDOTTE ELEMENTARY SCHOOL	40	39	39	33	30	40	34	0	0	0	0	0	0	0	255
012239	CABELL HIGHLAWN ELEMENTARY SCHOOL	62	43	40	45	32	41	39	0	0	0	0	0	0	0	302
012242	CABELL HITE SAUNDERS ELEMENTARY SCHOOL	17	45	32	28	41	25	38	0	0	0	0	0	0	0	226
012251	CABELL MARTHA ELEMENTARY SCHOOL	18	42	46	32	35	45	44	0	0	0	0	0	0	0	262
012254	CABELL MEADOWS ELEMENTARY SCHOOL	47	39	29	40	27	33	32	0	0	0	0	0	0	0	247
012263	CABELL MILTON ELEMENTARY SCHOOL	100	92	97	99	91	106	97	0	0	0	0	0	0	0	682
012269	CABELL NICHOLS ELEMENTARY SCHOOL	19	23	51	37	38	38	44	0	0	0	0	0	0	0	250
012272	CABELL ONA ELEMENTARY SCHOOL	20	68	60	56	66	58	52	0	0	0	0	0	0	0	380
012281	CABELL PEYTON ELEMENTARY SCHOOL	17	27	34	37	31	20	27	0	0	0	0	0	0	0	193
012285	CABELL SALT ROCK ELEMENTARY SCHOOL	20	36	35	41	45	31	46	0	0	0	0	0	0	0	253
012287	CABELL SPRING HILL ELEMENTARY SCHOOL	45	70	78	83	63	77	70	0	0	0	0	0	0	0	486
012290	CABELL CENTRAL CITY ELEMENTARY SCHOOL	86	82	86	71	78	92	70	0	0	0	0	0	0	0	565
012291	CABELL VILLAGE OF BARBOURSVILLE ELEMENTARY SCH	59	105	104	109	115	103	107	0	0	0	0	0	0	0	702
012292	CABELL SOUTHSIDE ELEMENTARY	42	68	76	64	68	65	63	0	0	0	0	0	0	0	446
012301	CABELL BARBOURSVILLE MIDDLE SCHOOL	0	0	0	0	0	0	0	251	275	246	0	0	0	0	771
012302	CABELL BEVERLY HILLS	0	0	0	0	0	0	0	139	166	152	0	0	0	0	457

	MIDDLE SCHOOL															
012305	CABELL ENSLOW MIDDLE SCHOOL	0	0	0	0	0	0	0	96	90	96	0	0	0	0	284
012308	CABELL MILTON MIDDLE SCHOOL	0	0	0	0	0	0	0	210	220	201	0	0	0	0	631
012310	CABELL HUNTINGTON MIDDLE SCHOOL	0	0	0	0	0	0	0	236	189	187	0	0	0	0	612
012502	CABELL ALTERNATIVE SCHOOL	0	0	0	0	0	0	0	0	4	7	2	8	13	3	43
012550	CABELL CABELL MIDLAND HIGH SCHOOL	0	0	0	0	0	0	0	0	0	0	489	472	438	437	1,836
012560	CABELL HUNTINGTON HIGH SCHOOL	0	0	0	0	0	0	0	0	0	0	443	407	369	337	1,556
014201	CALHOUN ARNOLDSBURG SCHOOL	38	45	34	30	41	43	0	0	0	0	0	0	0	0	231
014203	CALHOUN PLEASANT HILL SCHOOL	38	53	31	51	44	43	0	0	0	0	0	0	0	0	260
014501	CALHOUN CALHOUN MIDDLE/HIGH SCHOOL	0	0	0	0	0	0	79	80	80	86	90	78	71	67	631
016202	CLAY CLAY ELEMENTARY SCHOOL	81	71	78	83	69	74	66	0	0	0	0	0	0	0	522
016205	CLAY LIZEMORE ELEMENTARY SCHOOL	16	20	22	19	21	18	16	0	0	0	0	0	0	0	132
016208	CLAY H E WHITE ELEMENTARY SCHOOL	16	17	13	18	8	14	14	0	0	0	0	0	0	0	100
016209	CLAY BIG OTTER ELEMENTARY SCHOOL	41	31	32	37	34	31	36	0	0	0	0	0	0	0	242
016301	CLAY CLAY MIDDLE SCHOOL	0	0	0	0	0	0	0	159	153	137	0	0	0	0	449
016501	CLAY CLAY COUNTY HIGH SCHOOL	0	0	0	0	0	0	0	0	0	0	141	160	182	143	626
018211	DODDRIDGE DODDRIDGE COUNTY ELEMENTARY SCHOOL	55	85	81	66	79	91	0	0	0	0	0	0	0	0	457
018301	DODDRIDGE DODDRIDGE COUNTY MIDDLE SCHOOL	0	0	0	0	0	0	89	89	76	84	0	0	0	0	338
018501	DODDRIDGE DODDRIDGE COUNTY HIGH SCHOOL	0	0	0	0	0	0	0	0	0	0	95	103	89	87	374
020201	FAYETTE ANSTED ELEMENTARY	15	41	42	45	41	55	0	0	0	0	0	0	0	0	239
020204	FAYETTE DANESSE ELEMENTARY	31	13	17	12	8	14	16	0	0	0	0	0	0	0	111
020206	FAYETTE DIVIDE ELEMENTARY	0	37	45	34	48	38	0	0	0	0	0	0	0	0	202
020208	FAYETTE FAYETTEVILLE ELEMENTARY	0	44	42	61	59	76	65	69	0	0	0	0	0	0	416
020210	FAYETTE GATEWOOD ELEMENTARY	74	20	20	15	22	20	0	0	0	0	0	0	0	0	171
020211	FAYETTE GAULEY BRIDGE ELEMENTARY	43	23	25	26	25	21	19	0	0	0	0	0	0	0	182
020215	FAYETTE MEADOW BRIDGE ELEMENTARY	0	15	22	24	17	35	29	28	0	0	0	0	0	0	170
020217	FAYETTE MOUNT HOPE ELEMENTARY	38	40	40	35	45	54	0	0	0	0	0	0	0	0	252
	FAYETTE															

Letter-Header: 1-10 - www.uscourts.gov/court/courtdata/04/2 of 2 month=2 Prev=11 Prev=11 Prev 5/24/2011

	ELEMENTARY																
026205	GREENBRIER LEWISBURG ELEMENTARY	38	85	89	66	85	73	60	0	0	0	0	0	0	0	0	496
026207	GREENBRIER RONCEVERTE ELEMENTARY	35	65	66	54	77	71	76	0	0	0	0	0	0	0	0	444
026208	GREENBRIER WHITE SULPHUR ELEMENTARY	26	52	48	58	46	65	61	0	0	0	0	0	0	0	0	356
026406	GREENBRIER EASTERN GREENBRIER MIDDLE SCHOOL	0	0	0	0	0	0	0	289	296	280	0	0	0	0	0	865
026407	GREENBRIER WESTERN GREENBRIER MIDDLE SCHOOL	0	0	0	0	0	0	0	111	97	111	0	0	0	0	0	318
026501	GREENBRIER GREENBRIER EAST HIGH SCHOOL	26	0	0	0	0	0	0	0	0	0	316	273	262	252	1,129	
026502	GREENBRIER GREENBRIER WEST HIGH SCHOOL	0	0	0	0	0	0	0	0	0	0	117	101	104	108	430	
028201	HAMPSHIRE AUGUSTA ELEMENTARY SCHOOL	18	46	46	56	46	45	56	0	0	0	0	0	0	0	0	313
028204	HAMPSHIRE JOHN J. CORNWELL	19	11	14	15	18	14	18	0	0	0	0	0	0	0	0	109
028206	HAMPSHIRE ROMNEY ELEMENTARY SCHOOL	69	71	64	73	65	55	78	0	0	0	0	0	0	0	0	475
028207	HAMPSHIRE SLANESVILLE ELEMENTARY SCHOOL	16	23	22	43	28	42	43	0	0	0	0	0	0	0	0	217
028208	HAMPSHIRE SPRINGFIELD-GREEN SPRING ELEMENTARY SCH	6	23	12	23	22	22	19	0	0	0	0	0	0	0	0	127
028209	HAMPSHIRE CAPON BRIDGE ELEMENTARY SCHOOL	36	65	72	57	48	74	91	0	0	0	0	0	0	0	0	444
028401	HAMPSHIRE CAPON BRIDGE MIDDLE SCHOOL	0	0	0	0	0	0	0	108	118	121	0	0	0	0	0	347
028402	HAMPSHIRE ROMNEY MIDDLE SCHOOL	0	0	0	0	0	0	0	146	131	171	0	0	0	0	0	448
028501	HAMPSHIRE HAMPSHIRE SENIOR HIGH SCHOOL	0	0	0	0	0	0	0	0	0	0	281	320	269	240	1,110	
029201	HANCOCK BROADVIEW ELEMENTARY SCHOOL	122	61	66	50	40	54	0	0	0	0	0	0	0	0	0	392
029205	HANCOCK LIBERTY ELEMENTARY SCHOOL	0	59	41	43	60	48	0	0	0	0	0	0	0	0	0	251
029208	HANCOCK NEW MANCHESTER ELEMENTARY SCHOOL	76	67	73	69	61	73	0	0	0	0	0	0	0	0	0	419
029209	HANCOCK WEIRTON HEIGHTS ELEMENTARY SCHOOL	0	81	65	75	74	65	0	0	0	0	0	0	0	0	0	360
029210	HANCOCK A. T. ALLISON ELEMENTARY SCHOOL	0	74	93	81	96	81	0	0	0	0	0	0	0	0	0	425
029301	HANCOCK WEIR MIDDLE SCHOOL	0	0	0	0	0	0	159	156	162	147	0	0	0	0	0	624
029303	HANCOCK OAK GLEN MIDDLE SCHOOL	0	0	0	0	0	0	159	145	153	145	0	0	0	0	0	602
029501	HANCOCK OAK GLEN HIGH SCHOOL	0	0	0	0	0	0	0	0	0	0	223	142	125	126	616	
	HANCOCK																

<http://www.ncslh/nwh/enroll/esumdata04v3.cfm?month=2&year=11&sv=11&c...> 5/24/2011

	MIDDLE SCHOOL															
033501	HARRISON BRIDGEPORT HIGH SCHOOL	0	0	0	0	0	0	0	0	0	0	185	216	209	182	794
033502	HARRISON LIBERTY HIGH SCHOOL	0	0	0	0	0	0	0	0	0	0	214	170	135	108	627
033503	HARRISON LINCOLN HIGH SCHOOL	0	0	0	0	0	0	0	0	0	0	190	165	135	143	633
033505	HARRISON SOUTH HARRISON HIGH SCHOOL	0	0	0	0	0	0	0	0	0	0	130	100	110	82	422
033506	HARRISON ROBERT C. BYRD HIGH SCHOOL	0	0	0	0	0	0	0	0	0	0	204	206	165	200	775
033603	HARRISON PRESSLEY RIDGE SCHOOL	0	0	0	0	0	0	0	0	4	4	11	11	7	0	37
033701	HARRISON UNITED TECHNICAL CENTER	0	0	0	0	0	0	0	0	0	0	0	0	2	2	4
035201	JACKSON COTTAGEVILLE ELEMENTARY SCHOOL	15	30	24	18	12	21	23	0	0	0	0	0	0	0	143
035203	JACKSON EVANS ELEMENTARY SCHOOL	17	17	26	27	23	21	25	0	0	0	0	0	0	0	156
035204	JACKSON FAIRPLAIN ELEMENTARY SCHOOL	35	35	23	22	36	31	41	0	0	0	0	0	0	0	223
035205	JACKSON GILMORE ELEMENTARY SCHOOL	32	31	32	35	32	30	23	0	0	0	0	0	0	0	215
035206	JACKSON KENNA ELEMENTARY SCHOOL	49	42	57	49	57	49	41	0	0	0	0	0	0	0	344
035207	JACKSON HENRY J KAISER ELEMENTARY SCHOOL	66	108	98	92	0	0	0	0	0	0	0	0	0	0	364
035208	JACKSON RAVENSWOOD GRADE SCHOOL	0	0	0	0	88	109	100	0	0	0	0	0	0	0	297
035209	JACKSON RIPLEY ELEMENTARY SCHOOL	73	116	105	103	118	125	105	0	0	0	0	0	0	0	745
035301	JACKSON RAVENSWOOD MIDDLE SCHOOL	0	0	0	0	0	0	0	106	111	126	0	0	0	0	343
035302	JACKSON RIPLEY MIDDLE SCHOOL	0	0	0	0	0	0	0	265	263	248	0	0	0	0	776
035501	JACKSON RAVENSWOOD HIGH SCHOOL	0	0	0	0	0	0	0	0	0	0	128	129	98	123	478
035502	JACKSON RIPLEY HIGH SCHOOL	0	0	0	0	0	0	0	0	0	0	261	208	274	199	962
037201	JEFFERSON BLUE RIDGE ELEMENTARY SCHOOL	0	66	88	66	65	74	74	0	0	0	0	0	0	0	433
037202	JEFFERSON NORTH JEFFERSON ELEMENTARY	53	24	40	40	38	31	47	0	0	0	0	0	0	0	273
037203	JEFFERSON PAGE JACKSON ELEMENTARY	44	134	159	137	0	0	0	0	0	0	0	0	0	0	474
037204	JEFFERSON RANSON ELEMENTARY SCHOOL	17	61	74	65	53	56	62	0	0	0	0	0	0	0	388
037205	JEFFERSON SHEPHERDSTOWN ELEMENTARY SCHOOL	17	85	75	63	90	78	74	0	0	0	0	0	0	0	482
037206	JEFFERSON C. W. SHIPLEY ELEMENTARY SCHOOL	0	55	72	59	78	71	50	0	0	0	0	0	0	0	385
	JEFFERSON															

037207	SOUTH JEFFERSON ELEMENTARY SCHOOL	0	74	88	73	103	100	90	0	0	0	0	0	0	0	528
037208	JEFFERSON WRIGHT DENNY INTERMEDIATE SCHOOL	0	0	0	0	138	165	153	0	0	0	0	0	0	0	446
037209	JEFFERSON T A LOWERY ELEMENTARY SCHOOL	135	80	88	73	72	73	62	0	0	0	0	0	0	0	583
037210	JEFFERSON DRISWOOD ELEMENTARY SCHOOL	21	88	81	63	94	78	79	0	0	0	0	0	0	0	504
037401	JEFFERSON CHARLES TOWN MIDDLE SCHOOL	0	0	0	0	0	0	0	193	227	172	0	0	0	0	592
037402	JEFFERSON HARPERS FERRY MIDDLE SCHOOL	0	0	0	0	0	0	0	139	130	126	0	0	0	0	395
037403	JEFFERSON SHEPHERDSTOWN MIDDLE SCHOOL	0	0	0	0	0	0	0	113	100	95	0	0	0	0	308
037404	JEFFERSON WILDWOOD MIDDLE SCHOOL	0	0	0	0	0	0	0	221	185	171	0	0	0	0	577
037501	JEFFERSON JEFFERSON HIGH SCHOOL	0	0	0	0	0	0	0	0	0	0	400	353	309	305	1,367
037502	JEFFERSON WASHINGTON HIGH SCHOOL	0	0	0	0	0	0	0	0	0	0	314	283	273	240	1,110
039201	KANAWHA ALBAN ELEMENTARY SCHOOL	16	52	61	59	61	53	44	0	0	0	0	0	0	0	346
039202	KANAWHA ALUM CREEK ELEMENTARY SCHOOL	18	33	24	27	27	31	31	0	0	0	0	0	0	0	191
039203	KANAWHA ANDREWS HEIGHTS ELEMENTARY SCHOOL	20	49	40	57	55	61	57	0	0	0	0	0	0	0	339
039204	KANAWHA ANNE BAILEY ELEMENTARY SCHOOL	51	39	58	60	43	42	43	0	0	0	0	0	0	0	336
039206	KANAWHA BELLE ELEMENTARY SCHOOL	28	51	45	49	49	40	45	0	0	0	0	0	0	0	307
039209	KANAWHA BONHAM ELEMENTARY SCHOOL	0	37	28	31	26	33	0	0	0	0	0	0	0	0	155
039211	KANAWHA BRIDGE ELEMENTARY SCHOOL	19	27	26	21	20	19	27	0	0	0	0	0	0	0	159
039213	KANAWHA CEDAR GROVE ELEMENTARY SCHOOL	34	60	45	53	46	42	46	0	0	0	0	0	0	0	328
039214	KANAWHA CENTRAL ELEMENTARY SCHOOL	37	49	74	62	64	58	60	0	0	0	0	0	0	0	404
039215	KANAWHA CHAMBERLAIN ELEMENTARY SCHOOL	0	29	38	36	38	40	26	0	0	0	0	0	0	0	207
039218	KANAWHA CHESAPEAKE ELEMENTARY SCHOOL	18	31	32	19	36	23	31	0	0	0	0	0	0	0	190
039219	KANAWHA CLEDENIN ELEMENTARY SCHOOL	42	46	46	49	65	43	60	0	0	0	0	0	0	0	340
039220	KANAWHA CROSS LANES ELEMENTARY SCHOOL	25	50	50	57	51	76	68	0	0	0	0	0	0	0	377
039222	KANAWHA DUNBAR PRIMARY CENTER	41	91	116	103	0	0	0	0	0	0	0	0	0	0	351

039226	KANAWHA FLINN ELEMENTARY SCHOOL	0	94	103	85	85	86	0	0	0	0	0	0	0	0	463
039231	KANAWHA GRANDVIEW ELEMENTARY SCHOOL	19	42	35	33	40	44	34	0	0	0	0	0	0	0	247
039234	KANAWHA HOLZ ELEMENTARY SCHOOL	22	34	52	46	51	47	44	0	0	0	0	0	0	0	306
039235	KANAWHA KANAWHA CITY ELEMENTARY SCHOOL	51	35	46	44	45	45	41	0	0	0	0	0	0	0	307
039237	KANAWHA KENNA ELEMENTARY SCHOOL	14	29	21	25	28	31	31	0	0	0	0	0	0	0	177
039239	KANAWHA LAKEWOOD ELEMENTARY SCHOOL	35	33	49	41	53	36	37	0	0	0	0	0	0	0	284
039241	KANAWHA MALDEN ELEMENTARY SCHOOL	24	27	26	26	33	32	24	0	0	0	0	0	0	0	194
039242	KANAWHA MARMET ELEMENTARY SCHOOL	14	34	25	27	30	21	28	0	0	0	0	0	0	0	180
039243	KANAWHA MARY INGLES ELEMENTARY SCHOOL	26	31	33	27	42	28	38	0	0	0	0	0	0	0	227
039244	KANAWHA MIDLAND TRAIL ELEMENTARY SCHOOL	24	33	30	45	37	32	27	0	0	0	0	0	0	0	228
039246	KANAWHA MONTROSE ELEMENTARY SCHOOL	0	52	53	41	50	45	43	0	0	0	0	0	0	0	294
039248	KANAWHA NITRO ELEMENTARY SCHOOL	57	72	64	52	67	57	65	0	0	0	0	0	0	0	434
039250	KANAWHA OVERBROOK ELEMENTARY SCHOOL	43	82	62	69	72	51	77	0	0	0	0	0	0	0	476
039253	KANAWHA PINCH ELEMENTARY SCHOOL	20	50	61	57	56	61	78	0	0	0	0	0	0	0	383
039254	KANAWHA POINT HARMONY ELEMENTARY SCHOOL	32	95	91	99	84	88	85	0	0	0	0	0	0	0	574
039255	KANAWHA PRATT ELEMENTARY SCHOOL	27	53	40	42	35	46	52	0	0	0	0	0	0	0	295
039257	KANAWHA RICHMOND ELEMENTARY SCHOOL	25	48	38	42	46	40	36	0	0	0	0	0	0	0	275
039258	KANAWHA J E ROBINS ELEMENTARY SCHOOL	19	45	40	39	39	39	33	0	0	0	0	0	0	0	254
039260	KANAWHA RUFFNER ELEMENTARY SCHOOL	23	57	65	50	61	52	60	0	0	0	0	0	0	0	368
039261	KANAWHA RUTHLAWN ELEMENTARY SCHOOL	29	48	45	45	45	54	54	0	0	0	0	0	0	0	320
039262	KANAWHA SHARON DAWES ELEMENTARY SCHOOL	22	37	36	24	36	22	34	0	0	0	0	0	0	0	211
039263	KANAWHA SHOALS ELEMENTARY SCHOOL	22	38	40	45	39	44	44	0	0	0	0	0	0	0	272
039264	KANAWHA SISSONVILLE ELEMENTARY SCHOOL	52	33	51	35	38	37	0	0	0	0	0	0	0	0	246

039274	KANAWHA WATTS ELEMENTARY SCHOOL	39	32	22	30	25	29	21	0	0	0	0	0	0	0	193
039275	KANAWHA WEBERWOOD ELEMENTARY SCHOOL	40	33	30	41	41	51	35	0	0	0	0	0	0	0	280
039276	KANAWHA GEORGE C. WEIMER ELEMENTARY SCHOOL	39	27	19	26	29	21	20	0	0	0	0	0	0	0	181
039278	KANAWHA SHAWNEE COMMUNITY CENTER	58	0	0	0	0	0	0	0	0	0	0	0	0	0	58
039279	KANAWHA ELK ELEMENTARY CENTER	50	85	111	90	96	88	102	0	0	0	0	0	0	0	622
039280	KANAWHA BRIDGEVIEW ELEMENTARY SCHOOL	28	54	95	63	76	60	68	0	0	0	0	0	0	0	446
039282	KANAWHA PIEDMONT YEAR-ROUND EDUCATION	99	55	47	50	45	42	38	0	0	0	0	0	0	0	376
039283	KANAWHA DUNBAR INTERMEDIATE CENTER	12	0	0	0	112	90	111	0	0	0	0	0	0	0	325
039284	KANAWHA WEST SIDE ELEMENTARY SCHOOL	64	55	63	68	58	49	52	0	0	0	0	0	0	0	409
039401	KANAWHA JOHN ADAMS MIDDLE SCHOOL	0	0	0	0	0	0	0	240	252	235	0	0	0	0	727
039402	KANAWHA ANDREW JACKSON MIDDLE SCHOOL	0	0	0	0	0	0	0	216	219	237	0	0	0	0	672
039403	KANAWHA CEDAR GROVE MIDDLE SCHOOL	0	0	0	0	0	0	0	61	62	71	0	0	0	0	194
039405	KANAWHA DUNBAR MIDDLE SCHOOL	0	0	0	0	0	0	0	168	145	137	0	0	0	0	440
039406	KANAWHA DU PONT MIDDLE SCHOOL	0	0	0	0	0	0	0	128	141	129	0	0	0	0	395
039407	KANAWHA EAST BANK MIDDLE SCHOOL	0	0	0	0	0	0	0	136	161	140	0	0	0	0	437
039408	KANAWHA ELKVIEW MIDDLE SCHOOL	0	0	0	0	0	0	0	241	223	243	0	0	0	0	707
039409	KANAWHA HAYES MIDDLE SCHOOL	0	0	0	0	0	0	0	170	165	181	0	0	0	0	516
039410	KANAWHA HORACE MANN MIDDLE SCHOOL	0	0	0	0	0	0	0	181	150	165	0	0	0	0	476
039413	KANAWHA MCKINLEY MIDDLE SCHOOL	0	0	0	0	0	0	0	131	120	123	0	0	0	0	374
039417	KANAWHA SISSONVILLE MIDDLE SCHOOL	0	0	0	0	0	0	155	168	204	149	0	0	0	0	676
039418	KANAWHA SOUTH CHARLESTON MIDDLE SCHOOL	0	0	0	0	0	0	0	147	140	127	0	0	0	0	414
039421	KANAWHA STONEWALL JACKSON MIDDLE SCHOOL	0	0	0	0	0	0	0	156	163	180	0	0	0	0	499
039501	KANAWHA TYLER MIDDLE SCHOOL	0	0	0	0	0	0	0	3	20	39	0	0	0	0	62
039506	KANAWHA GEORGE WASHINGTON HIGH SCHOOL	0	0	0	0	0	0	0	0	0	0	326	271	264	254	1,115
039507	KANAWHA HERBERT HOOVER HIGH SCHOOL	0	0	0	0	0	0	0	0	0	0	221	180	160	178	739
039508	KANAWHA NITRO HIGH SCHOOL	0	0	0	0	0	0	0	0	0	0	200	215	160	180	755

039509	KANAWHA SAINT ALBANS HIGH SCHOOL	0	0	0	0	0	0	0	0	0	0	0	270	330	238	232	1,070
039510	KANAWHA SISSONVILLE HIGH SCHOOL	0	0	0	0	0	0	0	0	0	0	0	159	167	181	137	614
039511	KANAWHA SOUTH CHARLESTON HIGH SCHOOL	0	0	0	0	0	0	0	0	0	0	0	303	260	239	234	1,036
039513	KANAWHA CAPITAL HIGH SCHOOL	20	0	0	0	0	0	0	0	0	0	0	384	333	272	227	1,236
039514	KANAWHA RIVERSIDE HIGH SCHOOL	0	0	0	0	0	0	0	0	0	0	0	398	311	302	233	1,244
039599	KANAWHA KANAWHA COUNTY SCHOOLS ACADEMY	0	0	0	0	0	0	0	0	0	0	0	36	33	34	30	133
041201	LEWIS ALUM BRIDGE ELEMENTARY SCHOOL	11	22	11	22	16	17	0	0	0	0	0	0	0	0	0	99
041205	LEWIS ROANOKE ELEMENTARY SCHOOL	19	23	31	40	24	31	0	0	0	0	0	0	0	0	0	168
041207	LEWIS PETERSON-CENTRAL ELEMENTARY SCHOOL	66	73	64	79	74	76	0	0	0	0	0	0	0	0	0	432
041208	LEWIS JANE LEW ELEMENTARY SCHOOL	55	61	46	61	67	66	0	0	0	0	0	0	0	0	0	356
041301	LEWIS ROBERT L. BLAND MIDDLE SCHOOL	0	0	0	0	0	0	178	170	195	189	0	0	0	0	0	732
041501	LEWIS LEWIS COUNTY HIGH SCHOOL	0	0	0	0	0	0	0	0	0	0	0	196	222	207	191	818
043101	LINCOLN DUVAL PK-8	25	51	53	49	54	52	54	87	100	82	0	0	0	0	0	607
043102	LINCOLN HAMLIN PK-8	53	64	53	50	57	45	61	48	61	65	0	0	0	0	0	557
043212	LINCOLN MIDWAY ELEMENTARY SCHOOL	38	48	50	48	40	30	38	0	0	0	0	0	0	0	0	292
043214	LINCOLN RANGER ELEMENTARY	15	18	29	20	23	12	24	0	0	0	0	0	0	0	0	141
043215	LINCOLN WEST HAMLIN ELEMENTARY	73	93	75	77	58	66	82	0	0	0	0	0	0	0	0	524
043217	LINCOLN HARTS PRIMARY	33	39	30	52	41	41	0	0	0	0	0	0	0	0	0	236
043301	LINCOLN GUYAN VALLEY MIDDLE	0	0	0	0	0	0	0	94	90	91	0	0	0	0	0	275
043302	LINCOLN HARTS INTERMEDIATE	0	0	0	0	0	0	40	42	39	36	0	0	0	0	0	156
043506	LINCOLN LINCOLN COUNTY HIGH SCHOOL	0	0	0	0	0	0	0	0	0	0	0	257	231	220	183	891
045101	LOGAN OMAR ELEMENTARY	21	42	38	46	37	51	0	0	0	0	0	0	0	0	0	235
045103	LOGAN MAN MIDDLE SCHOOL	0	0	0	0	0	0	133	116	106	123	0	0	0	0	0	478
045203	LOGAN BUFFALO ELEMENTARY SCHOOL	28	58	45	48	43	0	0	0	0	0	0	0	0	0	0	222
045204	LOGAN CHAPMANVILLE EAST ELEMENTARY SCHOOL	44	39	81	46	75	63	0	0	0	0	0	0	0	0	0	348
045209	LOGAN HOLDEN CENTRAL ELEMENTARY SCHOOL	21	38	42	45	46	41	0	0	0	0	0	0	0	0	0	233
045210	LOGAN HUGH DINGESS ELEMENTARY	15	28	23	26	24	22	0	0	0	0	0	0	0	0	0	137

	SCHOOL															
045211	LOGAN JUSTICE ELEMENTARY SCHOOL	20	20	34	16	21	20	0	0	0	0	0	0	0	0	133
045213	LOGAN LOGAN ELEMENTARY SCHOOL	75	63	69	65	71	67	0	0	0	0	0	0	0	0	410
045217	LOGAN SOUTH MAN ELEMENTARY SCHOOL	44	16	16	21	23	0	0	0	0	0	0	0	0	0	120
045221	LOGAN VERDUNVILLE ELEMENTARY SCHOOL	16	22	19	24	22	22	0	0	0	0	0	0	0	0	125
045222	LOGAN WEST CHAPMANVILLE ELEMENTARY SCHOOL	40	79	63	73	70	78	0	0	0	0	0	0	0	0	403
045227	LOGAN MAN ELEMENTARY SCHOOL	0	50	51	50	46	108	0	0	0	0	0	0	0	0	306
045301	LOGAN LOGAN MIDDLE SCHOOL	0	0	0	0	0	0	190	201	195	210	0	0	0	0	796
045405	LOGAN CHAPMANVILLE MIDDLE SCHOOL	0	0	0	0	0	0	157	147	136	164	0	0	0	0	574
045501	LOGAN CHAPMANVILLE REGIONAL HIGH SCHOOL	0	0	0	0	0	0	0	0	0	0	207	178	157	170	712
045502	LOGAN LOGAN SENIOR HIGH SCHOOL	0	0	0	0	0	0	0	0	0	0	233	236	189	168	826
045503	LOGAN MAN SENIOR HIGH SCHOOL	0	0	0	0	0	0	0	0	0	0	100	120	84	88	392
047101	MARION BARRACKVILLE ELEMENTARY/MIDDLE SCHOOL	0	35	45	48	44	47	36	45	44	48	0	0	0	0	392
047102	MARION RIVESVILLE ELEMENTARY/MIDDLE SCHOOL	50	23	33	43	37	36	35	31	39	19	0	0	0	0	346
047205	MARION EAST DALE ELEMENTARY SCHOOL	78	93	92	85	92	93	79	84	0	0	0	0	0	0	696
047206	MARION EAST PARK ELEMENTARY SCHOOL	12	56	59	44	47	61	55	48	0	0	0	0	0	0	382
047207	MARION FAIRVIEW ELEMENTARY SCHOOL	0	35	30	31	42	31	0	0	0	0	0	0	0	0	169
047209	MARION JAYENNE ELEMENTARY SCHOOL	67	51	58	48	47	47	0	0	0	0	0	0	0	0	318
047211	MARION MONONGAH ELEMENTARY SCHOOL	69	60	60	57	52	53	0	0	0	0	0	0	0	0	351
047212	MARION PLEASANT VALLEY ELEMENTARY SCHOOL	1	26	46	44	39	31	42	43	0	0	0	0	0	0	271
047214	MARION WATSON ELEMENTARY SCHOOL	64	99	82	75	63	67	0	0	0	0	0	0	0	0	450
047215	MARION WHITE HALL ELEMENTARY SCHOOL	16	34	46	46	39	52	0	0	0	0	0	0	0	0	232
047216	MARION BLACKSHERE ELEMENTARY SCHOOL	28	77	73	76	88	74	0	0	0	0	0	0	0	0	416
047302	MARION FAIRVIEW MIDDLE	16	0	0	0	0	0	28	35	32	38	0	0	0	0	149

	SCHOOL																
047303	MARION MANNINGTON MIDDLE SCHOOL	30	0	0	0	0	0	100	84	71	76	0	0	0	0	363	
047304	MARION MONONGAH MIDDLE SCHOOL	0	0	0	0	0	0	64	50	54	47	0	0	0	0	215	
047306	MARION WEST FAIRMONT MIDDLE SCHOOL	0	0	0	0	0	0	171	147	165	161	0	0	0	0	644	
047402	MARION EAST FAIRMONT JUNIOR HIGH SCHOOL	0	0	0	0	0	0	0	0	185	178	0	0	0	0	363	
047501	MARION EAST FAIRMONT HIGH SCHOOL	31	0	0	0	0	0	0	0	0	0	171	213	188	209	812	
047502	MARION FAIRMONT SENIOR HIGH SCHOOL	0	0	0	0	0	0	0	0	0	0	187	186	158	191	722	
047503	MARION NORTH MARION HIGH SCHOOL	0	0	0	0	0	0	0	0	0	0	228	184	201	200	813	
048202	MARSHALL CAMERON ELEMENTARY SCHOOL	38	48	56	40	49	59	64	52	0	0	0	0	0	0	399	
048203	MARSHALL CENTRAL ELEMENTARY SCHOOL	0	0	0	0	98	107	136	0	0	0	0	0	0	0	341	
048204	MARSHALL GLEN DALE ELEMENTARY SCHOOL	20	30	20	32	29	32	27	0	0	0	0	0	0	0	190	
048206	MARSHALL CENTER MCMECHEN ELEMENTARY SCHOOL	31	34	27	35	36	36	29	0	0	0	0	0	0	0	228	
048207	MARSHALL MCNINCH PRIMARY SCHOOL	84	117	96	116	0	0	0	0	0	0	0	0	0	0	413	
048209	MARSHALL SAND HILL ELEMENTARY SCHOOL	0	16	2	7	13	10	5	2	0	0	0	0	0	0	55	
048212	MARSHALL WASHINGTON LANDS ELEMENTARY SCHOOL	34	55	58	37	53	61	47	0	0	0	0	0	0	0	345	
048213	MARSHALL HILLTOP ELEMENTARY SCHOOL	40	68	50	50	58	54	65	0	0	0	0	0	0	0	385	
048401	MARSHALL MOUNDSVILLE MIDDLE SCHOOL	0	0	0	0	0	0	0	149	169	165	0	0	0	0	473	
048402	MARSHALL SHERRARD MIDDLE SCHOOL	0	0	0	0	0	0	0	138	120	135	0	0	0	0	393	
048501	MARSHALL CAMERON HIGH SCHOOL	0	0	0	0	0	0	0	0	62	57	42	55	64	46	326	
048502	MARSHALL JOHN MARSHALL HIGH SCHOOL	0	0	0	0	0	0	0	0	0	0	289	308	302	321	1,220	
048503	MARSHALL GATEWAY ACHIEVEMENT CENTER	0	0	0	0	0	0	0	0	0	0	3	3	0	4	10	
049201	MASON BEALE ELEMENTARY SCHOOL	31	29	37	33	37	42	37	40	0	0	0	0	0	0	286	
049206	MASON LEON ELEMENTARY SCHOOL	16	21	18	19	21	18	21	16	0	0	0	0	0	0	152	
049210	MASON NEW HAVEN ELEMENTARY SCHOOL	52	74	70	53	60	71	54	45	0	0	0	0	0	0	479	
049213	MASON ROOSEVELT ELEMENTARY SCHOOL	0	35	49	40	42	42	52	52	0	0	0	0	0	0	312	
	MASON																

http://www.irs.gov/pub/irs-soi/04yr2_ofm2month-2_govgov-11_gov=11_gov 5/24/2011

051502	BLUEFIELD HIGH SCHOOL	0	0	0	0	0	0	0	0	0	0	0	215	174	169	144	982
051505	MERCER MONTCALM HIGH SCHOOL	0	0	0	0	0	0	0	0	0	51	62	60	55	56	46	340
051507	MERCER PRINCETON SENIOR HIGH SCHOOL	0	0	0	0	0	0	0	0	0	0	0	314	295	216	250	1,075
051509	MERCER PIKEVIEW HIGH SCHOOL	0	0	0	0	0	0	0	0	0	0	0	218	183	141	166	708
053101	MINERAL ELK GARDEN SCHOOL	13	20	14	13	11	11	12	0	0	0	0	0	0	0	0	94
053103	MINERAL KEYSER PRIMARY / MIDDLE SCHOOL	0	113	111	84	95	90	133	189	169	166	0	0	0	0	0	1,150
053201	MINERAL BURLINGTON PRIMARY	17	23	22	23	25	28	24	0	0	0	0	0	0	0	0	182
053202	MINERAL FORT ASHBY PRIMARY SCHOOL	0	79	73	82	0	0	0	0	0	0	0	0	0	0	0	234
053203	MINERAL FOUNTAIN PRIMARY SCHOOL	29	30	24	24	40	22	0	0	0	0	0	0	0	0	0	169
053205	MINERAL NEW CREEK PRIMARY SCHOOL	15	23	25	25	20	22	27	0	0	0	0	0	0	0	0	157
053208	MINERAL WILEY FORD PRIMARY SCHOOL	31	52	49	42	0	0	0	0	0	0	0	0	0	0	0	174
053209	MINERAL KEYSER HEADSTART	88	0	0	0	0	0	0	0	0	0	0	0	0	0	0	88
053302	MINERAL FRANKFORT MIDDLE SCHOOL	0	0	0	0	0	0	141	138	134	145	0	0	0	0	0	558
053303	MINERAL FRANKFORT INTERMEDIATE SCHOOL	58	0	0	0	128	128	0	0	0	0	0	0	0	0	0	314
053501	MINERAL FRANKFORT HIGH SCHOOL	0	0	0	0	0	0	0	0	0	0	0	144	135	123	133	535
053503	MINERAL KEYSER HIGH SCHOOL	0	0	0	0	0	0	0	0	0	0	0	186	184	192	187	729
053601	MINERAL MINERAL COUNTY ALTERNATIVE SCHOOL	0	0	0	0	0	0	0	0	0	1	2	4	2	0	0	9
053701	MINERAL MINERAL COUNTY TECHNICAL CENTER	0	0	0	0	0	0	0	0	0	0	0	0	0	0	0	0
054101	MINGO LENORE K-8 SCHOOL	37	54	41	53	54	46	82	68	67	59	0	0	0	0	0	561
054201	MINGO BURCH PK-6	44	68	66	67	81	71	64	64	0	0	0	0	0	0	0	525
054207	MINGO DINGESS ELEMENTARY SCHOOL	28	32	35	28	39	24	0	0	0	0	0	0	0	0	0	186
054210	MINGO GILBERT ELEMENTARY	49	58	54	74	48	50	74	48	0	0	0	0	0	0	0	455
054221	MINGO RIVERSIDE ELEMENTARY SCHOOL	48	80	63	54	53	55	0	0	0	0	0	0	0	0	0	353
054222	MINGO MATEWAN ELEMENTARY SCHOOL	44	41	52	41	51	59	0	0	0	0	0	0	0	0	0	288
054223	MINGO KERMIT AREA SCHOOL (K-8)	32	31	35	34	36	39	28	32	28	38	0	0	0	0	0	333
054402	MINGO WILLIAMSON MIDDLE SCHOOL	0	0	0	0	0	0	62	44	42	38	0	0	0	0	0	186
054403	MINGO MATEWAN MIDDLE SCHOOL	0	0	0	0	0	0	64	53	48	46	0	0	0	0	0	211
054501	MINGO BURCH HIGH SCHOOL	0	0	0	0	0	0	0	0	49	60	70	76	50	46	0	351

054502	MINGO GILBERT HIGH SCHOOL	0	0	0	0	0	0	0	0	0	69	56	71	56	56	57	365
054505	MINGO MATEWAN HIGH SCHOOL	0	0	0	0	0	0	0	0	0	0	0	43	51	45	57	196
054506	MINGO WILLIAMSON HIGH SCHOOL	0	0	0	0	0	0	0	0	0	0	0	47	43	44	42	176
054507	MINGO TUG VALLEY HIGH SCHOOL	0	0	0	0	0	0	0	0	0	0	0	102	100	100	80	382
054701	MINGO MINGO CAREER & TECHNICAL CENTER	0	0	0	0	0	0	0	0	0	0	0	0	0	4	1	5
056203	MONONGALIA BROOKHAVEN ELEMENTARY SCHOOL	54	76	96	73	66	63	62	0	0	0	0	0	0	0	0	492
056204	MONONGALIA RIDGEDALE ELEMENTARY SCHOOL	56	56	66	65	62	66	53	0	0	0	0	0	0	0	0	418
056210	MONONGALIA EASTON ELEMENTARY SCHOOL	70	29	23	18	22	27	19	0	0	0	0	0	0	0	0	208
056220	MONONGALIA NORTH ELEMENTARY SCHOOL	42	112	100	101	99	131	148	0	0	0	0	0	0	0	0	733
056226	MONONGALIA SUNCREST PRIMARY	72	40	50	49	42	0	0	0	0	0	0	0	0	0	0	253
056230	MONONGALIA WOODBURN ELEMENTARY SCHOOL	35	41	48	44	46	25	36	0	0	0	0	0	0	0	0	275
056232	MONONGALIA CHEAT LAKE ELEMENTARY SCHOOL	49	123	134	111	127	137	131	0	0	0	0	0	0	0	0	812
056233	MONONGALIA MOUNTAINVIEW ELEMENTARY SCHOOL	100	131	115	114	94	106	100	0	0	0	0	0	0	0	0	760
056236	MONONGALIA MASON-DIXON ELEMENTARY	38	46	55	53	68	51	54	0	0	0	0	0	0	0	0	362
056240	MONONGALIA SKYVIEW ELEMENTARY SCHOOL	62	67	68	70	56	74	64	0	0	0	0	0	0	0	0	461
056241	MONONGALIA MYLAN PARK ELEMENTARY SCHOOL	37	80	83	68	74	96	62	0	0	0	0	0	0	0	0	500
056301	MONONGALIA MOUNTAINEER MIDDLE SCHOOL	0	0	0	0	0	0	0	158	188	165	0	0	0	0	0	511
056302	MONONGALIA WESTWOOD MIDDLE SCHOOL	0	0	0	0	0	0	0	124	126	142	0	0	0	0	0	392
056401	MONONGALIA SOUTH MIDDLE SCHOOL	0	0	0	0	0	0	0	248	221	228	0	0	0	0	0	697
056402	MONONGALIA SUNCREST MIDDLE SCHOOL	0	0	0	0	0	0	0	167	166	152	0	0	0	0	0	485
056501	MONONGALIA CLAY-BATTELLE HIGH SCHOOL	0	0	0	0	0	0	0	56	59	72	65	64	80	79	0	475
056502	MONONGALIA MORGANTOWN HIGH SCHOOL	0	0	0	0	0	0	0	0	0	0	452	452	342	370	1,616	
056503	MONONGALIA UNIVERSITY HIGH SCHOOL	0	0	0	0	0	0	0	0	0	0	340	321	326	294	1,281	
056701	MONONGALIA TECHNICAL EDUCATION CENTER	0	0	0	0	0	0	0	0	0	0	0	0	0	0	0	0
057202	MONROE PETERSTOWN ELEMENTARY	59	80	93	74	82	85	0	0	0	0	0	0	0	0	0	473
057204	MONROE MOUNTAIN VIEW ELEMENTARY &	60	49	47	50	57	55	56	60	54	55	0	0	0	0	0	543

	MIDDLE SCHOOL															
057301	MONROE PETERSTOWN MIDDLE SCHOOL	0	0	0	0	0	0	91	99	86	71	0	0	0	0	347
057503	MONROE JAMES MONROE HIGH SCHOOL	0	0	0	0	0	0	0	0	0	0	165	121	146	136	558
058202	MORGAN GREENWOOD ELEMENTARY SCHOOL	0	10	13	4	9	4	10	0	0	0	0	0	0	0	50
058204	MORGAN PAW PAW ELEMENTARY SCHOOL	0	14	16	17	19	17	13	21	0	0	0	0	0	0	117
058205	MORGAN PLEASANT VIEW ELEMENTARY SCHOOL	0	20	23	19	19	20	23	0	0	0	0	0	0	0	124
058207	MORGAN WIDMYER ELEMENTARY	128	147	106	142	0	0	0	0	0	0	0	0	0	0	523
058208	MORGAN WARM SPRINGS INTERMEDIATE SCHOOL	0	0	0	0	136	133	166	0	0	0	0	0	0	0	435
058301	MORGAN WARM SPRINGS MIDDLE SCHOOL	0	0	0	0	0	0	0	156	188	179	0	0	0	0	523
058501	MORGAN BERKELEY SPRINGS HIGH SCHOOL	0	0	0	0	0	0	0	0	0	0	220	190	189	147	746
058502	MORGAN PAW PAW HIGH SCHOOL	0	0	0	0	0	0	0	0	16	21	23	11	14	14	99
060203	MCDOWELL ANAWALT ELEMENTARY SCHOOL	13	22	16	14	18	16	14	0	0	0	0	0	0	0	113
060206	MCDOWELL BRADSHAW ELEMENTARY SCHOOL	19	30	34	41	46	24	37	0	0	0	0	0	0	0	231
060210	MCDOWELL FALL RIVER ELEMENTARY SCHOOL	21	28	24	24	19	25	28	0	0	0	0	0	0	0	169
060213	MCDOWELL IAEGER ELEMENTARY SCHOOL	33	43	48	40	58	47	38	0	0	0	0	0	0	0	307
060217	MCDOWELL KIMBALL ELEMENTARY SCHOOL	37	40	43	49	32	37	51	0	0	0	0	0	0	0	289
060222	MCDOWELL WELCH ELEMENTARY SCHOOL	31	54	48	43	50	42	44	0	0	0	0	0	0	0	312
060223	MCDOWELL SOUTHSIDE K-8	37	51	53	46	53	52	51	52	46	45	0	0	0	0	485
060304	MCDOWELL SANDY RIVER MIDDLE SCHOOL	0	0	0	0	0	0	0	93	76	103	0	0	0	0	272
060520	MCDOWELL RIVER VIEW HIGH SCHOOL	0	0	0	0	0	0	0	0	0	0	155	151	148	132	586
060527	MCDOWELL MOUNT VIEW HIGH SCHOOL	0	0	0	0	0	0	0	135	119	116	127	110	105	83	795
062201	NICHOLAS BEAVER ELEMENTARY SCHOOL	16	20	22	21	15	13	14	0	0	0	0	0	0	0	121
062202	NICHOLAS BIRCH RIVER ELEMENTARY SCHOOL	12	13	16	18	14	12	13	0	0	0	0	0	0	0	100
062204	NICHOLAS CHERRY RIVER ELEMENTARY SCHOOL	30	39	36	34	29	34	45	0	0	0	0	0	0	0	247
062205	NICHOLAS CRAIGSVILLE ELEMENTARY SCHOOL	32	34	35	43	38	39	38	0	0	0	0	0	0	0	259

062206	NICHOLAS DIXIE ELEMENTARY SCHOOL	8	19	12	11	10	18	16	0	0	0	0	0	0	0	93
062209	NICHOLAS GLADE CREEK ELEMENTARY SCHOOL	20	22	23	25	23	21	21	0	0	0	0	0	0	0	155
062212	NICHOLAS MT LOOKOUT ELEMENTARY SCHOOL	16	23	21	22	28	13	25	0	0	0	0	0	0	0	149
062213	NICHOLAS MT NEBO ELEMENTARY SCHOOL	1	13	19	18	13	21	16	0	0	0	0	0	0	0	100
062218	NICHOLAS SUMMERSVILLE ELEMENTARY SCHOOL	57	60	69	50	54	53	57	0	0	0	0	0	0	0	390
062219	NICHOLAS ZELA ELEMENTARY SCHOOL	2	18	18	22	18	21	21	0	0	0	0	0	0	0	120
062220	NICHOLAS PANTHER CREEK ELEMENTARY SCHOOL	28	43	34	35	44	39	34	0	0	0	0	0	0	0	257
062401	NICHOLAS RICHWOOD MIDDLE SCHOOL	0	0	0	0	0	0	0	112	91	111	0	0	0	0	314
062402	NICHOLAS SUMMERSVILLE MIDDLE SCHOOL	0	0	0	0	0	0	0	173	203	193	0	0	0	0	569
062501	NICHOLAS NICHOLAS COUNTY HIGH SCHOOL	0	0	0	0	0	0	0	0	0	0	195	187	212	198	792
062502	NICHOLAS RICHWOOD HIGH SCHOOL	0	0	0	0	0	0	0	0	0	0	106	104	105	94	409
062701	NICHOLAS NICHOLAS COUNTY CAREER/TECHNICAL CENTER	0	0	0	0	0	0	0	0	0	0	0	0	0	1	1
064201	OHIO BETHLEHEM ELEMENTARY SCHOOL	0	23	19	24	25	16	17	0	0	0	0	0	0	0	124
064203	OHIO ELM GROVE ELEMENTARY SCHOOL	29	82	64	58	49	59	52	0	0	0	0	0	0	0	393
064205	OHIO MADISON ELEMENTARY SCHOOL	55	52	30	39	40	33	40	0	0	0	0	0	0	0	289
064206	OHIO MIDDLE CREEK ELEMENTARY SCHOOL	30	51	44	48	46	47	41	0	0	0	0	0	0	0	307
064208	OHIO RITCHIE ELEMENTARY SCHOOL	16	43	47	46	50	46	31	0	0	0	0	0	0	0	278
064210	OHIO STEENROD ELEMENTARY SCHOOL	56	40	39	50	40	46	49	0	0	0	0	0	0	0	320
064212	OHIO WEST LIBERTY ELEMENTARY SCHOOL	0	22	19	23	19	17	22	0	0	0	0	0	0	0	122
064213	OHIO WOODSDALE ELEMENTARY SCHOOL	51	64	62	48	48	55	49	0	0	0	0	0	0	0	377
064301	OHIO BRIDGE STREET MIDDLE SCHOOL	0	0	0	0	0	0	0	107	103	110	0	0	0	0	320
064302	OHIO TRIADPHIA MIDDLE SCHOOL	0	0	0	0	0	0	0	122	132	135	0	0	0	0	389
064303	OHIO WARWOOD SCHOOL	62	47	54	42	50	46	46	82	84	66	0	0	0	0	569
064304	OHIO WHEELING MIDDLE SCHOOL	0	0	0	0	0	0	0	60	69	63	0	0	0	0	192

064501	OHIO WHEELING PARK HIGH SCHOOL	0	0	0	0	0	0	0	0	0	0	0	508	395	414	380	1,690
066201	PENDLETON BRANDYWINE ELEMENTARY SCHOOL	14	19	15	35	19	18	22	21	0	0	0	0	0	0	0	164
066202	PENDLETON FRANKLIN ELEMENTARY SCHOOL	44	36	37	46	43	38	38	52	0	0	0	0	0	0	0	334
066205	PENDLETON NORTH FORK ELEMENTARY SCHOOL	7	15	18	15	15	10	11	11	0	0	0	0	0	0	0	102
066502	PENDLETON PENDLETON COUNTY MIDDLE/HIGH SCHOOL	0	0	0	0	0	0	0	0	86	65	102	70	77	65	465	
067201	PLEASANTS BELMONT ELEMENTARY SCHOOL	30	36	31	30	37	45	0	0	0	0	0	0	0	0	0	203
067202	PLEASANTS ST. MARYS ELEMENTARY SCHOOL	32	40	56	43	49	51	0	0	0	0	0	0	0	0	0	271
067301	PLEASANTS PLEASANTS COUNTY MIDDLE SCHOOL	0	0	0	0	0	0	102	88	100	89	0	0	0	0	0	379
067501	PLEASANTS ST. MARYS HIGH SCHOOL	0	0	0	0	0	0	0	0	0	0	114	109	102	100	425	
069101	POCAHONTAS HILLSBORO ELEMENTARY SCHOOL	13	12	17	22	15	14	8	0	0	0	0	0	0	0	0	101
069102	POCAHONTAS GREEN BANK ELEMENTARY- MIDDLE SCHOOL	17	41	28	23	29	27	28	26	31	24	0	0	0	0	0	274
069202	POCAHONTAS MARLINTON ELEMENTARY SCHOOL	33	24	45	37	39	41	0	0	0	0	0	0	0	0	0	219
069302	POCAHONTAS MARLINTON MIDDLE SCHOOL	0	0	0	0	0	0	51	66	65	60	0	0	0	0	0	232
069501	POCAHONTAS POCAHONTAS COUNTY HIGH SCHOOL	0	0	0	0	0	0	0	0	0	0	92	91	90	84	357	
070101	PRESTON AURORA ELEMENTARY	21	18	9	15	10	18	13	13	0	0	0	0	0	0	0	117
070103	PRESTON ROWLESBURG SCHOOL	10	16	17	16	17	16	16	13	11	10	0	0	0	0	0	144
070104	PRESTON BRUCETON SCHOOL	53	63	77	72	54	67	49	52	39	52	0	0	0	0	0	568
070105	PRESTON TERRA ALTA/EAST PRESTON SCHOOL	22	33	46	32	46	28	46	38	80	68	0	0	0	0	0	408
070203	PRESTON FELLOWSVILLE ELEMENTARY	1	19	12	20	17	16	23	0	0	0	0	0	0	0	0	108
070204	PRESTON KINGWOOD ELEMENTARY	62	78	80	77	78	80	82	0	0	0	0	0	0	0	0	637
070206	PRESTON TUNNELTON-DENVER ELEMENTARY	21	33	37	27	40	17	29	0	0	0	0	0	0	0	0	204
070207	PRESTON VALLEY ELEMENTARY	56	81	80	78	66	69	78	0	0	0	0	0	0	0	0	508
070401	PRESTON CENTRAL PRESTON MIDDLE SCHOOL	0	0	0	0	0	0	0	105	99	98	0	0	0	0	0	302
070405	PRESTON SOUTH PRESTON MIDDLE SCHOOL	0	0	0	0	0	0	0	49	54	45	0	0	0	0	0	148
070406	PRESTON WEST PRESTON MIDDLE SCHOOL	0	0	0	0	0	0	0	66	75	79	0	0	0	0	0	220
	PRESTON																

070507	PRESTON HIGH SCHOOL	0	6	0	0	0	0	0	0	0	0	379	350	318	289	1,336
072205	PUTNAM BUFFALO ELEMENTARY SCHOOL	26	30	41	41	33	40	29	0	0	0	0	0	0	0	243
072210	PUTNAM CONFIDENCE ELEMENTARY	17	27	32	25	40	23	23	0	0	0	0	0	0	0	187
072215	PUTNAM CONNER STREET ELEMENTARY	40	65	62	59	58	61	63	0	0	0	0	0	0	0	408
072220	PUTNAM EASTBROOK ELEMENTARY SCHOOL	52	36	43	38	51	34	35	0	0	0	0	0	0	0	289
072225	PUTNAM GEORGE WASHINGTON ELEMENTARY SCHOOL	20	34	41	38	38	31	42	0	0	0	0	0	0	0	244
072230	PUTNAM HOMETOWN ELEMENTARY	18	14	13	13	11	12	13	0	0	0	0	0	0	0	94
072235	PUTNAM HURRICANE TOWN ELEMENTARY	37	75	59	60	63	62	64	0	0	0	0	0	0	0	420
072240	PUTNAM LAKESIDE ELEMENTARY	27	40	47	40	37	48	38	0	0	0	0	0	0	0	278
072255	PUTNAM POCA ELEMENTARY	21	51	57	56	53	55	44	0	0	0	0	0	0	0	337
072260	PUTNAM ROCK BRANCH ELEMENTARY	18	52	40	36	34	45	48	0	0	0	0	0	0	0	273
072265	PUTNAM SCOTT TEAYS ELEMENTARY	8	66	73	65	66	70	82	0	0	0	0	0	0	0	430
072270	PUTNAM WEST TEAYS ELEMENTARY	20	83	102	68	95	84	83	0	0	0	0	0	0	0	535
072275	PUTNAM WINFIELD ELEMENTARY	24	83	65	98	77	85	98	0	0	0	0	0	0	0	530
072280	PUTNAM MOUNTAIN VIEW ELEMENTARY SCHOOL	41	81	78	69	66	60	66	0	0	0	0	0	0	0	451
072305	PUTNAM GEORGE WASHINGTON MIDDLE SCHOOL	0	0	0	0	0	0	0	114	88	89	0	0	0	0	291
072310	PUTNAM HURRICANE MIDDLE	0	0	0	0	0	0	0	315	294	256	0	0	0	0	866
072315	PUTNAM POCA MIDDLE SCHOOL	0	0	0	0	0	0	0	116	108	109	0	0	0	0	333
072320	PUTNAM WINFIELD MIDDLE SCHOOL	0	0	0	0	0	0	0	202	226	212	0	0	0	0	640
072505	PUTNAM BUFFALO HIGH SCHOOL	0	0	0	0	0	0	0	0	0	0	88	73	60	53	274
072510	PUTNAM HURRICANE HIGH SCHOOL	0	0	0	0	0	0	0	0	0	0	342	301	256	243	1,142
072515	PUTNAM POCA HIGH SCHOOL	0	0	0	0	0	0	0	0	0	0	151	166	108	129	544
072520	PUTNAM WINFIELD HIGH SCHOOL	0	0	0	0	0	0	0	0	0	0	240	209	169	205	823
074202	RALEIGH BRADLEY ELEMENTARY SCHOOL	52	63	63	82	72	59	80	0	0	0	0	0	0	0	471
074204	RALEIGH CLEAR FORK DISTRICT ELEMENTARY	17	27	35	29	27	23	37	0	0	0	0	0	0	0	195
074205	RALEIGH COAL CITY ELEMENTARY	40	40	43	40	61	43	46	0	0	0	0	0	0	0	313
074206	RALEIGH CRAB ORCHARD	20	47	56	45	57	32	51	0	0	0	0	0	0	0	308

	ELEMENTARY																
074207	RALEIGH CRANBERRY-PROSPERITY ELEMENTARY	56	47	42	43	36	38	47	0	0	0	0	0	0	0	0	311
074208	RALEIGH CRESCENT ELEMENTARY	20	56	46	49	52	51	41	0	0	0	0	0	0	0	0	315
074209	RALEIGH DANIELS ELEMENTARY	48	89	110	95	105	96	86	0	0	0	0	0	0	0	0	629
074211	RALEIGH FAIRDALE ELEMENTARY SCHOOL	46	70	90	54	82	31	82	0	0	0	0	0	0	0	0	505
074212	RALEIGH GHENT ELEMENTARY	17	42	23	37	24	32	29	0	0	0	0	0	0	0	0	204
074213	RALEIGH HOLLYWOOD ELEMENTARY	23	47	32	44	38	36	46	0	0	0	0	0	0	0	0	266
074215	RALEIGH LESTER ELEMENTARY	31	19	17	17	30	29	21	0	0	0	0	0	0	0	0	164
074217	RALEIGH MABSCOTT ELEMENTARY	20	51	38	46	54	34	51	0	0	0	0	0	0	0	0	294
074218	RALEIGH MAXWELL HILL ELEMENTARY	20	40	39	40	35	36	36	0	0	0	0	0	0	0	0	246
074226	RALEIGH STANAFORD ELEMENTARY SCHOOL	28	57	53	46	46	37	45	0	0	0	0	0	0	0	0	312
074227	RALEIGH SHADY SPRING ELEMENTARY	49	78	59	89	95	96	91	0	0	0	0	0	0	0	0	657
074229	RALEIGH SOPHIA-SOAK CREEK ELEMENTARY	25	55	40	44	44	43	49	0	0	0	0	0	0	0	0	300
074232	RALEIGH MARSH FORK ELEMENTARY	27	46	27	19	36	28	29	0	0	0	0	0	0	0	0	212
074233	RALEIGH STRATTON ELEMENTARY	48	36	38	45	36	37	32	0	0	0	0	0	0	0	0	272
074234	RALEIGH BECKLEY ELEMENTARY	82	61	60	62	60	44	49	0	0	0	0	0	0	0	0	418
074302	RALEIGH TRAP HILL MIDDLE SCHOOL	0	0	0	0	0	0	0	126	135	189	0	0	0	0	0	420
074402	RALEIGH PARK MIDDLE SCHOOL	0	0	0	0	0	0	0	143	152	141	0	0	0	0	0	436
074403	RALEIGH SHADY SPRING MIDDLE SCHOOL	0	0	0	0	0	0	0	227	231	200	0	0	0	0	0	658
074408	RALEIGH INDEPENDENCE MIDDLE SCHOOL	0	0	0	0	0	0	0	153	186	181	0	0	0	0	0	520
074409	RALEIGH BECKLEY-STRATTON MIDDLE SCHOOL	0	0	0	0	0	0	0	218	220	199	0	0	0	0	0	637
074502	RALEIGH INDEPENDENCE HIGH SCHOOL	0	0	0	0	0	0	0	0	0	0	190	153	160	184	0	687
074503	RALEIGH LIBERTY HIGH SCHOOL	0	0	0	0	0	0	0	0	0	0	142	140	122	128	0	532
074505	RALEIGH SHADY SPRING HIGH	0	0	0	0	0	0	0	0	0	0	224	214	198	173	0	809
074506	RALEIGH WOODROW WILSON HIGH SCHOOL	0	0	0	0	0	0	0	0	0	0	378	321	362	320	0	1,381
075101	RANDOLPH COALTON ELEMENTARY SCHOOL	17	30	19	23	16	27	17	0	0	0	0	0	0	0	0	149
075102	RANDOLPH HARMAN ELEMENTARY/HIGH SCHOOL	19	14	21	15	12	14	14	12	6	13	18	16	11	13	0	198
	RANDOLPH PICKENS																

075103	ELEMENTARY/HIGH SCHOOL	1	4	5	1	3	5	5	3	2	2	4	2	1	5	43
075201	RANDOLPH BEVERLY ELEMENTARY SCHOOL	20	46	50	39	35	43	37	0	0	0	0	0	0	0	270
075202	RANDOLPH JENNINGS RANDOLPH ELEMENTARY SCHOOL	17	69	37	36	36	39	43	0	0	0	0	0	0	0	268
075203	RANDOLPH ELKINS THIRD WARD ELEMENTARY SCHOOL	20	47	58	49	50	53	44	0	0	0	0	0	0	0	321
075204	RANDOLPH GEORGE WARD ELEMENTARY SCHOOL	29	46	42	48	39	36	47	0	0	0	0	0	0	0	287
075205	RANDOLPH HOMESTEAD ELEMENTARY SCHOOL	16	22	20	16	21	28	13	0	0	0	0	0	0	0	136
075206	RANDOLPH MIDLAND ELEMENTARY SCHOOL	33	44	43	44	46	44	44	0	0	0	0	0	0	0	298
075207	RANDOLPH NORTH ELEMENTARY SCHOOL	36	44	43	36	34	43	39	0	0	0	0	0	0	0	275
075209	RANDOLPH VALLEY HEAD ELEMENTARY SCHOOL	6	3	12	6	5	6	5	0	0	0	0	0	0	0	37
075401	RANDOLPH ELKINS MIDDLE SCHOOL	0	0	0	0	0	0	0	204	229	229	0	0	0	0	662
075503	RANDOLPH TYGARTS VALLEY MIDDLE/HIGH SCHOOL	0	0	0	0	0	0	0	59	70	70	74	78	54	73	476
075504	RANDOLPH ELKINS HIGH SCHOOL	0	0	0	0	0	0	0	0	0	0	220	246	189	214	669
075505	RANDOLPH RANDOLPH COUNTY ALTERNATIVE CENTER	0	0	0	0	0	0	0	0	0	1	0	0	0	0	1
075701	RANDOLPH RANDOLPH TECHNICAL CENTER	0	0	0	0	0	0	0	0	0	0	1	0	0	1	2
077203	RITCHIE ELLENBORO ELEMENTARY	14	22	18	20	18	21	24	0	0	0	0	0	0	0	137
077204	RITCHIE HARRISVILLE ELEMENTARY	49	51	54	38	49	50	31	0	0	0	0	0	0	0	322
077205	RITCHIE CREED COLLINS ELEMENTARY	28	47	40	48	39	34	27	0	0	0	0	0	0	0	263
077207	RITCHIE SMITHVILLE ELEMENTARY	11	20	11	13	12	9	12	0	0	0	0	0	0	0	88
077302	RITCHIE RITCHIE COUNTY MIDDLE	0	0	0	0	0	0	0	98	117	104	0	0	0	0	319
077501	RITCHIE RITCHIE COUNTY HIGH SCHOOL	0	0	0	0	0	0	0	0	0	0	124	116	111	98	449
079202	ROANE GEARY ELEMENTARY SCHOOL	18	41	25	38	30	37	44	20	33	32	0	0	0	0	318
079203	ROANE REEDY ELEMENTARY SCHOOL	12	20	14	13	18	14	16	17	0	0	0	0	0	0	124
079205	ROANE SPENCER ELEMENTARY SCHOOL	73	85	112	82	93	86	0	0	0	0	0	0	0	0	531
079206	ROANE WALTON ELEMENTARY/MIDDLE SCHOOL	28	35	43	48	30	38	43	47	41	33	0	0	0	0	386
079301	ROANE SPENCER MIDDLE SCHOOL	0	0	0	0	0	0	101	116	113	122	0	0	0	0	452

079503	ROANE ROANE COUNTY HIGH	0	0	0	0	0	0	0	0	0	0	0	207	173	159	155	694
081102	SUMMERS TALCOTT ELEMENTARY SCHOOL	20	32	25	21	28	16	29	0	0	0	0	0	0	0	0	171
081203	SUMMERS HINTON AREA ELEMENTARY SCHOOL	63	83	69	73	68	71	60	0	0	0	0	0	0	0	0	487
081204	SUMMERS JUMPING BRANCH ELEMENTARY SCHOOL	11	23	17	17	19	22	18	0	0	0	0	0	0	0	0	127
081301	SUMMERS SUMMERS MIDDLE SCHOOL	0	0	0	0	0	0	0	101	109	107	0	0	0	0	0	317
081502	SUMMERS SUMMERS COUNTY HIGH SCHOOL	0	0	0	0	0	0	0	0	0	0	108	119	114	108	0	449
083201	TAYLOR ANNA JARVIS ELEMENTARY SCHOOL	61	106	127	100	102	101	0	0	0	0	0	0	0	0	0	598
083202	TAYLOR FLEMINGTON ELEMENTARY SCHOOL	36	23	18	24	22	20	0	0	0	0	0	0	0	0	0	143
083204	TAYLOR WEST TAYLOR ELEMENTARY SCHOOL	22	52	56	56	48	45	0	0	0	0	0	0	0	0	0	279
083302	TAYLOR TAYLOR COUNTY MIDDLE SCHOOL	0	0	0	0	0	0	174	197	170	181	0	0	0	0	0	722
083502	TAYLOR GRAFTON HIGH SCHOOL	0	0	0	0	0	0	0	0	0	0	192	167	136	167	0	652
084101	TUCKER DAVIS THOMAS ELEMENTARY MIDDLE SCHOOL	16	17	24	24	19	14	25	18	16	16	0	0	0	0	0	189
084103	TUCKER TUCKER VALLEY ELEMENTARY MIDDLE SCHOOL	54	49	50	57	51	53	61	59	63	49	0	0	0	0	0	546
084501	TUCKER TUCKER COUNTY HIGH SCHOOL	0	0	0	0	0	0	0	0	0	0	84	84	79	71	0	318
085201	TYLER ARTHUR I BOREMAN ELEMENTARY SCHOOL	50	53	65	38	56	54	66	0	0	0	0	0	0	0	0	382
085202	TYLER SISTERSVILLE ELEMENTARY SCHOOL	38	43	39	29	52	38	43	0	0	0	0	0	0	0	0	282
085303	TYLER TYLER CONSOLIDATED MIDDLE SCHOOL	0	0	0	0	0	0	0	118	105	93	0	0	0	0	0	316
085503	TYLER TYLER CONSOLIDATED HIGH SCHOOL	0	0	0	0	0	0	0	0	0	0	115	108	101	115	0	439
087202	UPSHUR BUCKHANNON ACADEMY ELEMENTARY SCHOOL	79	96	100	90	93	94	87	0	0	0	0	0	0	0	0	639
087205	UPSHUR FRENCH CREEK ELEMENTARY	20	29	40	31	50	44	39	0	0	0	0	0	0	0	0	253
087206	UPSHUR HODGESVILLE ELEMENTARY	19	22	22	21	23	24	17	0	0	0	0	0	0	0	0	148
087208	UPSHUR ROCK CAVE ELEMENTARY	17	19	25	22	17	23	18	0	0	0	0	0	0	0	0	141
087209	UPSHUR TENNERTON ELEMENTARY	18	42	37	38	49	47	34	0	0	0	0	0	0	0	0	265
087210	UPSHUR WASHINGTON DISTRICT ELEMENTARY	13	22	23	23	17	21	26	0	0	0	0	0	0	0	0	146

087211	UPSHUR UNION ELEMENTARY SCHOOL	20	44	49	46	50	55	49	0	0	0	0	0	0	316
087301	UPSHUR B-J MIDDLE SCHOOL	0	0	0	0	0	0	0	278	284	286	0	0	0	820
087501	UPSHUR BUCKHANNON UPSHUR HIGH SCHOOL	0	0	0	0	0	0	0	0	0	0	357	303	234	1,140
089202	WAYNE BUFFALO ELEMENTARY SCHOOL	56	74	79	59	76	62	61	0	0	0	0	0	0	469
089203	WAYNE CEREDO ELEMENTARY SCHOOL	38	28	29	34	27	32	27	0	0	0	0	0	0	215
089206	WAYNE CRUM ELEMENTARY SCHOOL	19	32	31	34	34	32	39	0	0	0	0	0	0	221
089207	WAYNE DUNLOW ELEMENTARY SCHOOL	15	12	12	16	18	13	16	0	0	0	0	0	0	104
089208	WAYNE FORT GAY ELEMENTARY	32	53	62	51	65	56	63	0	0	0	0	0	0	382
089209	WAYNE GENOA ELEMENTARY SCHOOL	0	19	16	12	9	24	22	0	0	0	0	0	0	102
089210	WAYNE KELLOGG ELEMENTARY SCHOOL	25	72	84	77	81	89	94	0	0	0	0	0	0	522
089211	WAYNE KENOVA ELEMENTARY SCHOOL	59	57	63	45	53	52	45	0	0	0	0	0	0	374
089212	WAYNE LAVALETTE ELEMENTARY SCHOOL	35	49	44	47	58	43	35	0	0	0	0	0	0	311
089213	WAYNE PRICHARD ELEMENTARY SCHOOL	17	23	29	27	31	16	23	0	0	0	0	0	0	166
089215	WAYNE WAYNE ELEMENTARY SCHOOL	41	92	81	89	95	85	103	0	0	0	0	0	0	586
089216	WAYNE EAST LYNN ELEMENTARY SCHOOL	20	33	31	26	25	27	35	0	0	0	0	0	0	197
089301	WAYNE BUFFALO MIDDLE SCHOOL	0	0	0	0	0	0	0	121	105	94	0	0	0	324
089302	WAYNE CEREDO-KENOVA MIDDLE SCHOOL	0	0	0	0	0	0	0	74	89	79	0	0	0	242
089303	WAYNE CRUM MIDDLE SCHOOL	0	0	0	0	0	0	0	36	33	40	0	0	0	109
089304	WAYNE FORT GAY MIDDLE SCHOOL	0	0	0	0	0	0	0	70	72	58	0	0	0	200
089305	WAYNE WAYNE MIDDLE SCHOOL	0	0	0	0	0	0	0	206	181	184	0	0	0	571
089306	WAYNE VINSON MIDDLE SCHOOL	0	0	0	0	0	0	0	84	92	78	0	0	0	254
089506	WAYNE WAYNE HIGH SCHOOL	0	0	0	0	0	0	0	0	0	0	199	162	114	598
089507	WAYNE TOLSA HIGH SCHOOL	0	0	0	0	0	0	0	0	0	0	140	109	106	460
089508	WAYNE SPRING VALLEY HIGH SCHOOL	0	0	0	0	0	0	0	0	0	0	280	268	261	1,041
091201	WEBSTER DIANA ELEMENTARY SCHOOL	3	14	6	5	14	7	8	5	8	15	0	0	0	85
091202	WEBSTER GLADE ELEMENTARY SCHOOL	52	53	57	50	50	63	0	0	0	0	0	0	0	325

091203	WEBSTER HACKER VALLEY ELEMENTARY SCHOOL	8	9	10	6	9	9	6	4	5	7	0	0	0	0	73
091204	WEBSTER WEBSTER SPRINGS ELEMENTARY SCHOOL	33	41	38	35	36	41	24	27	37	42	0	0	0	0	354
091301	WEBSTER GLADE MIDDLE SCHOOL	0	0	0	0	0	0	61	45	55	53	0	0	0	0	214
091501	WEBSTER WEBSTER COUNTY HIGH SCHOOL	0	0	0	0	0	0	0	0	0	0	115	130	127	111	483
092201	WETZEL LONG DRAIN SCHOOL	31	27	36	28	33	23	27	32	25	32	0	0	0	0	294
092202	WETZEL NEW MARTINSVILLE SCHOOL	0	98	101	99	99	87	85	106	114	95	0	0	0	0	864
092203	WETZEL PADEN CITY ELEMENTARY SCHOOL	0	32	32	22	39	29	36	27	0	0	0	0	0	0	217
092204	WETZEL SHORT LINE SCHOOL	42	41	42	41	43	41	48	39	61	55	0	0	0	0	453
092205	WETZEL WETZEL CO. CTR. FOR CHILDREN & FAMILIES	89	0	0	0	0	0	0	0	0	0	0	0	0	0	89
092501	WETZEL HUNDRED HIGH SCHOOL	0	0	0	0	0	0	0	0	0	0	25	25	33	32	115
092502	WETZEL MAGNOLIA HIGH SCHOOL	0	0	0	0	0	0	0	0	0	0	106	113	109	109	437
092503	WETZEL PADEN CITY HIGH SCHOOL	0	0	0	0	0	0	0	0	23	34	21	23	29	23	163
092504	WETZEL VALLEY HIGH SCHOOL	0	0	0	0	0	0	0	0	0	0	45	56	44	57	202
094201	WIRT WIRT COUNTY PRIMARY CENTER	61	64	66	68	73	49	0	0	0	0	0	0	0	0	371
094301	WIRT WIRT COUNTY MIDDLE SCHOOL	0	0	0	0	0	0	80	79	75	70	0	0	0	0	304
094501	WIRT WIRT COUNTY HIGH SCHOOL	0	0	0	0	0	0	0	0	0	0	90	81	79	85	335
096201	WOOD BLENNERHASSETT ELEMENTARY SCHOOL	40	67	67	63	75	70	69	0	0	0	0	0	0	0	461
096205	WOOD CRISS ELEMENTARY SCHOOL	35	44	42	47	49	34	48	0	0	0	0	0	0	0	299
096206	WOOD EMERSON ELEMENTARY SCHOOL	0	64	66	68	68	77	64	0	0	0	0	0	0	0	407
096207	WOOD FAIRPLAINS ELEMENTARY SCHOOL	34	44	40	34	25	33	26	0	0	0	0	0	0	0	236
096208	WOOD GIBON ELEMENTARY SCHOOL	67	57	42	44	38	32	43	0	0	0	0	0	0	0	323
096209	WOOD GREENMONT ELEMENTARY SCHOOL	19	39	43	44	40	46	40	0	0	0	0	0	0	0	271
096211	WOOD JEFFERSON ELEMENTARY CENTER	77	70	65	79	67	43	77	0	0	0	0	0	0	0	478
096212	WOOD KANAWHA ELEMENTARY SCHOOL	40	45	52	32	41	43	43	0	0	0	0	0	0	0	296
096215	WOOD LUBECK ELEMENTARY SCHOOL	40	75	77	64	75	66	66	0	0	0	0	0	0	0	469
	WOOD															

096216	MADISON ELEMENTARY SCHOOL	80	45	56	44	43	47	38	0	0	0	0	0	0	0	347
096218	WOOD MCKINLEY ELEMENTARY SCHOOL	39	46	56	49	36	46	38	0	0	0	0	0	0	0	310
096219	WOOD MINERAL WELLS ELEMENTARY SCHOOL	29	96	83	91	89	117	109	0	0	0	0	0	0	0	617
096222	WOOD NEALE ELEMENTARY SCHOOL	20	69	67	50	50	62	60	0	0	0	0	0	0	0	378
096231	WOOD VIENNA ELEMENTARY SCHOOL	60	46	50	51	51	47	50	0	0	0	0	0	0	0	355
096234	WOOD WAVERLY ELEMENTARY SCHOOL	17	23	19	22	25	16	25	16	0	0	0	0	0	0	163
096235	WOOD WILLIAMSTOWN ELEMENTARY SCHOOL	37	59	66	61	85	78	68	33	0	0	0	0	0	0	537
096236	WOOD WORTHINGTON ELEMENTARY SCHOOL	0	28	34	38	35	36	33	0	0	0	0	0	0	0	204
096237	WOOD FRANKLIN ELEMENTARY CENTER	59	45	45	43	34	32	33	0	0	0	0	0	0	0	291
096238	WOOD MARTIN ELEMENTARY SCHOOL	38	46	33	31	45	45	49	0	0	0	0	0	0	0	287
096401	WOOD BLENNERHASSETT MIDDLE SCHOOL	0	0	0	0	0	0	0	194	167	169	0	0	0	0	530
096402	WOOD EDISON MIDDLE SCHOOL	0	0	0	0	0	0	0	227	225	233	0	0	0	0	685
096404	WOOD HAMILTON MIDDLE SCHOOL	0	0	0	0	0	0	0	205	181	180	0	0	0	0	566
096405	WOOD JACKSON MIDDLE SCHOOL	0	0	0	0	0	0	0	207	200	206	0	0	0	0	613
096406	WOOD VAN DEVENDER MIDDLE SCHOOL	0	0	0	0	0	0	0	107	160	116	0	0	0	0	373
096501	WOOD PARKERSBURG HIGH SCHOOL	0	0	0	0	0	0	0	0	0	0	454	511	413	405	1,783
096502	WOOD PARKERSBURG SOUTH HIGH SCHOOL	0	0	0	0	0	0	0	0	0	0	451	413	346	370	1,580
096503	WOOD WILLIAMSTOWN HIGH SCHOOL	0	0	0	0	0	0	0	0	87	113	91	110	114	101	616
098201	WYOMING BAILEYSVILLE ELEMENTARY & MIDDLE SCHOOL	18	28	44	45	30	41	42	32	44	37	0	0	0	0	361
098202	WYOMING BERLIN MCKINNEY ELEMENTARY SCHOOL	52	80	75	74	73	68	0	0	0	0	0	0	0	0	422
098204	WYOMING GLEN FORK ELEMENTARY & MIDDLE SCHOOL	9	17	19	16	15	19	14	26	16	9	0	0	0	0	160
098206	WYOMING HERNDON CONS ELEMENTARY & MIDDLE SCHOOL	40	26	15	27	18	18	12	19	23	24	0	0	0	0	222
098207	WYOMING HUFF CONS ELEMENTARY & MIDDLE SCHOOL	23	28	26	33	24	23	19	37	36	31	0	0	0	0	280
098211	WYOMING MULLENS ELEMENTARY SCHOOL	7	62	35	46	39	41	0	0	0	0	0	0	0	0	230

098212	WYOMING PINEVILLE ELEMENTARY SCHOOL	50	34	67	58	75	70	0	0	0	0	0	0	0	0	404
098214	WYOMING ROAD BRANCH ELEMENTARY & MIDDLE SCHOOL	25	23	23	18	20	17	18	19	17	23	0	0	0	0	203
098301	WYOMING MULLENS MIDDLE SCHOOL	0	0	0	0	0	0	51	42	46	44	0	0	0	0	183
098302	WYOMING OCEANA MIDDLE SCHOOL	0	0	0	0	0	0	63	77	67	62	0	0	0	0	289
098303	WYOMING PINEVILLE MIDDLE SCHOOL	0	0	0	0	0	0	69	77	82	78	0	0	0	0	306
098507	WYOMING WYOMING COUNTY EAST HIGH SCHOOL	0	6	0	0	0	0	0	0	0	0	176	124	111	119	530
098508	WYOMING WESTSIDE HIGH SCHOOL	0	0	0	0	0	0	0	0	0	0	201	160	132	146	639
	State Total	14,647	21,245	21,161	20,293	20,776	20,486	20,832	20,575	20,882	20,399	22,590	20,868	19,034	18,342	282,130

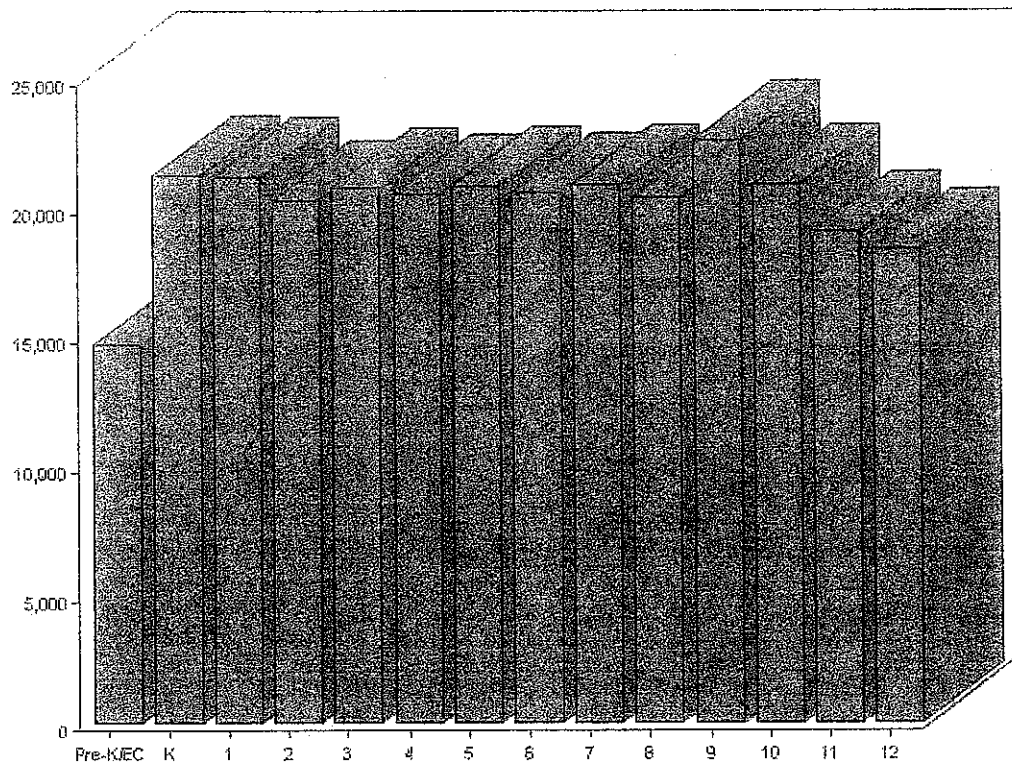

West Virginia Department of Education
 1900 Kanawha Boulevard East, Charleston, WV 25305
 (Staff Phone and Email by Name) (School Directory)

For suggestions, questions, problems contact the [webmaster](#)

Please read our [disclaimers](#)

RFQ No. _____

STATE OF WEST VIRGINIA
Purchasing Division

PURCHASING AFFIDAVIT

West Virginia Code §5A-3-10a states: No contract or renewal of any contract may be awarded by the state or any of its political subdivisions to any vendor or prospective vendor when the vendor or prospective vendor or a related party to the vendor or prospective vendor is a debtor and the debt owed is an amount greater than one thousand dollars in the aggregate.

DEFINITIONS:

"Debt" means any assessment, premium, penalty, fine, tax or other amount of money owed to the state or any of its political subdivisions because of a judgment, fine, permit violation, license assessment, defaulted workers' compensation premium, penalty or other assessment presently delinquent or due and required to be paid to the state or any of its political subdivisions, including any interest or additional penalties accrued thereon.

"Debtor" means any individual, corporation, partnership, association, limited liability company or any other form or business association owing a debt to the state or any of its political subdivisions. "Political subdivision" means any county commission; municipality; county board of education; any instrumentality established by a county or municipality; any separate corporation or instrumentality established by one or more counties or municipalities, as permitted by law; or any public body charged by law with the performance of a government function or whose jurisdiction is coextensive with one or more counties or municipalities. "Related party" means a party, whether an individual, corporation, partnership, association, limited liability company or any other form or business association or other entity whatsoever, related to any vendor by blood, marriage, ownership or contract through which the party has a relationship of ownership or other interest with the vendor so that the party will actually or by effect receive or control a portion of the benefit, profit or other consideration from performance of a vendor contract with the party receiving an amount that meets or exceeds five percent of the total contract amount.

EXCEPTION: The prohibition of this section does not apply where a vendor has contested any tax administered pursuant to chapter eleven of this code, workers' compensation premium, permit fee or environmental fee or assessment and the matter has not become final or where the vendor has entered into a payment plan or agreement and the vendor is not in default of any of the provisions of such plan or agreement.

Under penalty of law for false swearing (*West Virginia Code §61-5-3*), it is hereby certified that the vendor affirms and acknowledges the information in this affidavit and is in compliance with the requirements as stated.

WITNESS THE FOLLOWING SIGNATURE

Vendor's Name: _____

Authorized Signature: _____ Date: _____

State of _____

County of _____, to-wit:

Taken, subscribed, and sworn to before me this ____ day of _____, 20__.

My Commission expires _____, 20__.

AFFIX SEAL HERE

NOTARY PUBLIC _____

State of West Virginia

VENDOR PREFERENCE CERTIFICATE

Certification and application* is hereby made for Preference in accordance with **West Virginia Code**, §5A-3-37. (Does not apply to construction contracts). **West Virginia Code**, §5A-3-37, provides an opportunity for qualifying vendors to request (at the time of bid) preference for their residency status. Such preference is an evaluation method only and will be applied only to the cost bid in accordance with the **West Virginia Code**. This certificate for application is to be used to request such preference. The Purchasing Division will make the determination of the Resident Vendor Preference, if applicable.

1. Application is made for 2.5% resident vendor preference for the reason checked:

- ____ Bidder is an individual resident vendor and has resided continuously in West Virginia for four (4) years immediately preceding the date of this certification; **or**,
 ____ Bidder is a partnership, association or corporation resident vendor and has maintained its headquarters or principal place of business continuously in West Virginia for four (4) years immediately preceding the date of this certification; or 80% of the ownership interest of Bidder is held by another individual, partnership, association or corporation resident vendor who has maintained its headquarters or principal place of business continuously in West Virginia for four (4) years immediately preceding the date of this certification; **or**,
 ____ Bidder is a nonresident vendor which has an affiliate or subsidiary which employs a minimum of one hundred state residents and which has maintained its headquarters or principal place of business within West Virginia continuously for the four (4) years immediately preceding the date of this certification; **or**,

2. Application is made for 2.5% resident vendor preference for the reason checked:

- ____ Bidder is a resident vendor who certifies that, during the life of the contract, on average at least 75% of the employees working on the project being bid are residents of West Virginia who have resided in the state continuously for the two years immediately preceding submission of this bid; **or**,

3. Application is made for 2.5% resident vendor preference for the reason checked:

- ____ Bidder is a nonresident vendor employing a minimum of one hundred state residents or is a nonresident vendor with an affiliate or subsidiary which maintains its headquarters or principal place of business within West Virginia employing a minimum of one hundred state residents who certifies that, during the life of the contract, on average at least 75% of the employees or Bidder's affiliate's or subsidiary's employees are residents of West Virginia who have resided in the state continuously for the two years immediately preceding submission of this bid; **or**,

4. Application is made for 5% resident vendor preference for the reason checked:

- ____ Bidder meets either the requirement of both subdivisions (1) and (2) or subdivision (1) and (3) as stated above; **or**,

5. Application is made for 3.5% resident vendor preference who is a veteran for the reason checked:

- ____ Bidder is an individual resident vendor who is a veteran of the United States armed forces, the reserves or the National Guard and has resided in West Virginia continuously for the four years immediately preceding the date on which the bid is submitted; **or**,

6. Application is made for 3.5% resident vendor preference who is a veteran for the reason checked:

- ____ Bidder is a resident vendor who is a veteran of the United States armed forces, the reserves or the National Guard, if, for purposes of producing or distributing the commodities or completing the project which is the subject of the vendor's bid and continuously over the entire term of the project, on average at least seventy-five percent of the vendor's employees are residents of West Virginia who have resided in the state continuously for the two immediately preceding years.

Bidder understands if the Secretary of Revenue determines that a Bidder receiving preference has failed to continue to meet the requirements for such preference, the Secretary may order the Director of Purchasing to: (a) reject the bid; or (b) assess a penalty against such Bidder in an amount not to exceed 5% of the bid amount and that such penalty will be paid to the contracting agency or deducted from any unpaid balance on the contract or purchase order.

By submission of this certificate, Bidder agrees to disclose any reasonably requested information to the Purchasing Division and authorizes the Department of Revenue to disclose to the Director of Purchasing appropriate information verifying that Bidder has paid the required business taxes, provided that such information does not contain the amounts of taxes paid nor any other information deemed by the Tax Commissioner to be confidential.

Under penalty of law for false swearing (West Virginia Code, §61-5-3), Bidder hereby certifies that this certificate is true and accurate in all respects; and that if a contract is issued to Bidder and if anything contained within this certificate changes during the term of the contract, Bidder will notify the Purchasing Division in writing immediately.

Bidder: _____ Signed: _____

Date: _____ Title: _____

*Check any combination of preference consideration(s) indicated above, which you are entitled to receive.