

**REVISIONS/DATE/DESCRIPTION**

PERMIT SET ISSUED 12/04/77

**NOTICE**

THIS ARCHITECTURAL AND ENGINEERING SET IS TO BE CONSIDERED VALID AND COMPLETE ONLY WHEN USED IN CONNECTION WITH THE ARCHITECT'S PROFESSIONAL SEAL AND SIGNATURE. NO PARTS OF THIS SET ARE TO BE SEPARATED OR REPRODUCED IN ANY MANNER WITHOUT THE WRITTEN CONSENT OF THE ARCHITECT AND ENGINEER. ANY REVISIONS MUST BE MADE TO THE ORIGINAL SET AND THE ARCHITECT AND ENGINEER MUST BE ADVISED BY THE CLIENT IN WRITING.



**ms consultants, inc.**  
engineers, architects, planners

5555 Richmond Road  
Columbus, Ohio 43229  
phone 614-866-7300  
fax 614-866-7070

**PROJECT**  
RUBENSTEIN CENTER  
FOR YOUTH  
DAVIS, WEST VIRGINIA

**SHEET TITLE**  
FIRE ALARM  
LAYOUT

**KEY PLAN**

**DRAWN BY:** GPK  
**CHECKED BY:** LJK  
**PROJECT NO.:** RA-15245  
**DRAWING:**

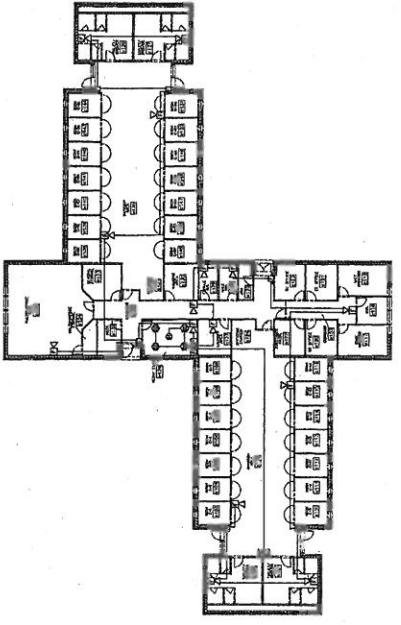

COTTAGE C "BUILDING C"  
SCALE 1/4"=1'-0"

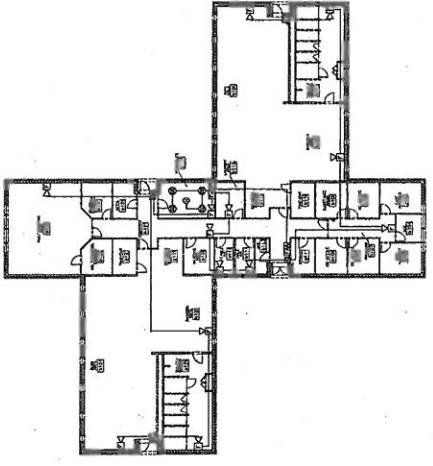

COTTAGE B "BUILDING B"  
SCALE 1/4"=1'-0"

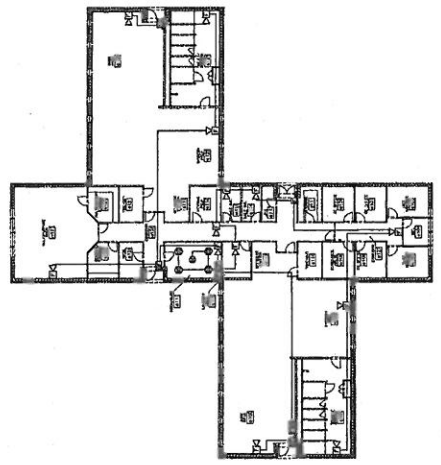

COTTAGE A "BUILDING A"  
SCALE 1/4"=1'-0"

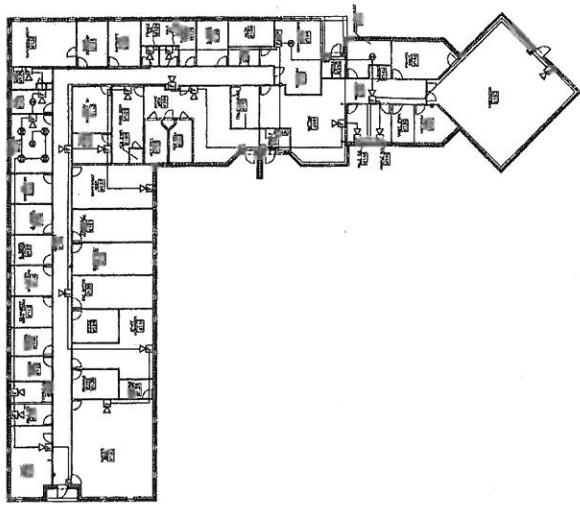

ADMINISTRATION "BUILDING D"  
SCALE 1/8"=1'-0"

REVISION/DATE/DESCRIPTION

PERMIT SET ISSUED 10/10/07

NOTICE  
THIS ARCHITECTURAL AND ENGINEERING DRAWING IS THE PROPERTY OF ITS CONSULTANTS, INC. AND IS NOT TO BE REPRODUCED OR TRANSMITTED IN ANY FORM OR BY ANY MEANS, ELECTRONIC OR MECHANICAL, INCLUDING PHOTOCOPYING, RECORDING, OR BY ANY INFORMATION STORAGE AND RETRIEVAL SYSTEM, WITHOUT THE WRITTEN PERMISSION OF ITS CONSULTANTS, INC. ANY REUSE OR MISUSE OF THIS DRAWING WITHOUT THE WRITTEN PERMISSION OF ITS CONSULTANTS, INC. WILL BE CONSIDERED VIOLATION AND SUBJECT TO LEGAL ACTION.



**ITS CONSULTANTS, INC.**  
engineers, architects, planners

2221 Bohannon Road  
Columbus, Ohio 43229  
Phone: 614 898-7300  
Fax: 614 898-7570

PROJECT  
RUBENSTEIN CENTER  
FOR YOUTH  
DAVIS, WEST VIRGINIA

SHEET TITLE  
FIRE ALARM  
LAYOUT

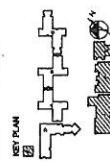

DRAWN BY: CPN  
CHECKED BY: JAC  
PROJECT NO.: 04-12845  
DRAWING

E2.4

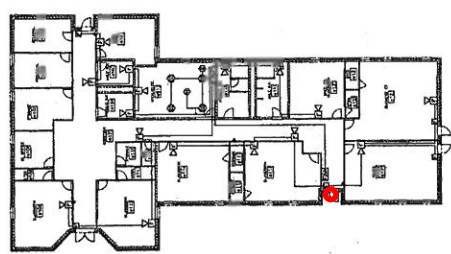

EDUCATION "BUILDING E"  
SCALE 1/16"=1'-0"

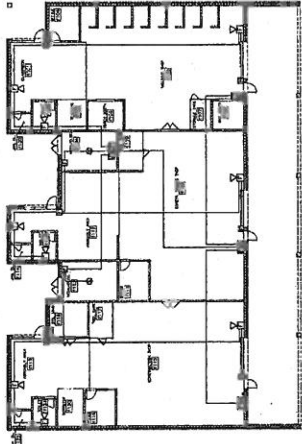

VOTEC "BUILDING F"  
SCALE 1/16"=1'-0"

• Egress Locks Needed

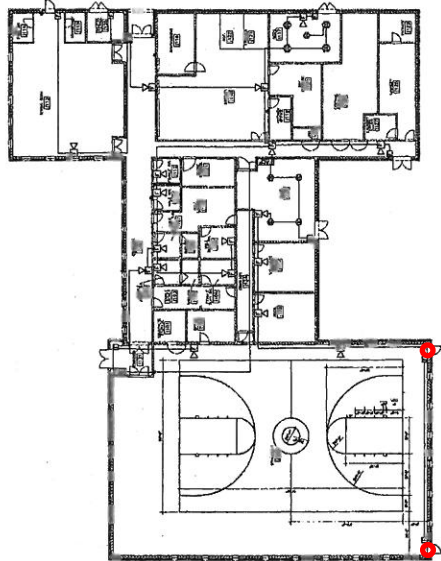

RECREATIONAL/DINING "BUILDING J"  
SCALE 1/16"=1'-0"

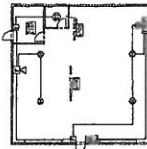

MAINTENANCE "BUILDING K"  
SCALE 1/16"=1'-0"

REVISION/DESCRIPTION

PERMIT SET ISSUED 12/17/07

NOTICE  
THIS ARCHITECTURAL AND ENGINEERING DRAWING IS THE PROPERTY OF THE ARCHITECT AND ENGINEER. IT IS TO BE USED ONLY FOR THE PROJECT AND SITE SPECIFICALLY IDENTIFIED HEREON. ANY REUSE OR MODIFICATION OF THIS DRAWING WITHOUT THE WRITTEN CONSENT OF THE ARCHITECT AND ENGINEER IS STRICTLY PROHIBITED. THE ARCHITECT AND ENGINEER SHALL NOT BE RESPONSIBLE FOR ANY CONSTRUCTION DEFECTS OR OMISSIONS RESULTING FROM THE USE OF THIS DRAWING.



ms consultants, inc.  
engineers, architects, planners

221 Shrock Road  
Columbus, Ohio 43229  
phone 614 898-7700  
fax 614 898-7970

PROJECT  
RUBENSTEIN CENTER  
FOR YOUTH  
DAVIS, WEST VIRGINIA

SHEET TITLE  
COTTAGE "A"  
POWER &  
COMMUNICATION  
PLAN

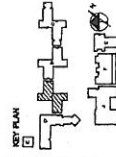

DRAWN BY: GRM

CHECKED BY: JJK

PROJECT NO: 04-1246

DRAWING

E2.a.1P

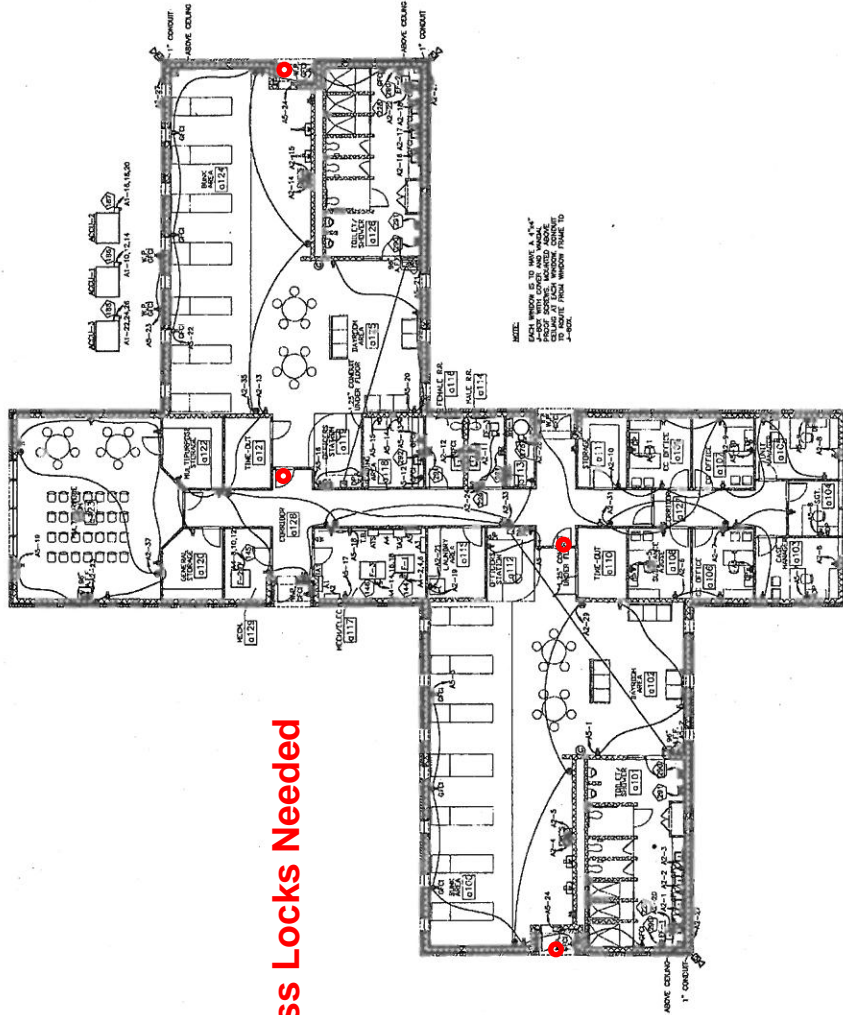

• Egress Locks Needed

COTTAGE A "BUILDING A"  
SCALE: 1/8"=1'-0"

REVISION/DATE/DESCRIPTION

PERMIT SET ISSUED 12/19/07

NOTICE

THE ARCHITECTURAL AND DESIGN SERVICES PROVIDED BY THE ARCHITECT ARE LIMITED TO THE DESIGN OF THE BUILDING AND THE PREPARATION OF PERMITS. THE ARCHITECT DOES NOT PROVIDE ENGINEERING SERVICES. THE ARCHITECT'S LIABILITY IS LIMITED TO THE DESIGN AND PREPARATION OF PERMITS. THE ARCHITECT SHALL NOT BE RESPONSIBLE FOR THE DESIGN OR CONSTRUCTION OF ANY SYSTEMS OR EQUIPMENT NOT SPECIFICALLY IDENTIFIED IN THE CONTRACT DOCUMENTS. THE ARCHITECT SHALL NOT BE RESPONSIBLE FOR THE DESIGN OR CONSTRUCTION OF ANY SYSTEMS OR EQUIPMENT NOT SPECIFICALLY IDENTIFIED IN THE CONTRACT DOCUMENTS. THE ARCHITECT SHALL NOT BE RESPONSIBLE FOR THE DESIGN OR CONSTRUCTION OF ANY SYSTEMS OR EQUIPMENT NOT SPECIFICALLY IDENTIFIED IN THE CONTRACT DOCUMENTS.



**MS CONSULTANTS, INC.**  
 ENGINEERS, ARCHITECTS, PLANNERS

2221 Birkbeck Road  
 Columbus, Ohio 43229  
 Phone: (614) 898-7700  
 Fax: (614) 898-1970

**PROJECT:**  
 RUBENSTEIN CENTER  
 FOR YOUTH  
 DAVIS, WEST VIRGINIA

**PROJECT TITLE:**  
 COTTAGE "C"  
 POWER &  
 COMMUNICATION  
 PLAN

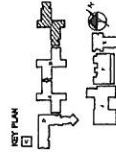

DRAWN BY: JPH  
 CHECKED BY: JAK  
 PROJECT NO.: 04-12646  
 DRAWING:

**E2.C.1P**

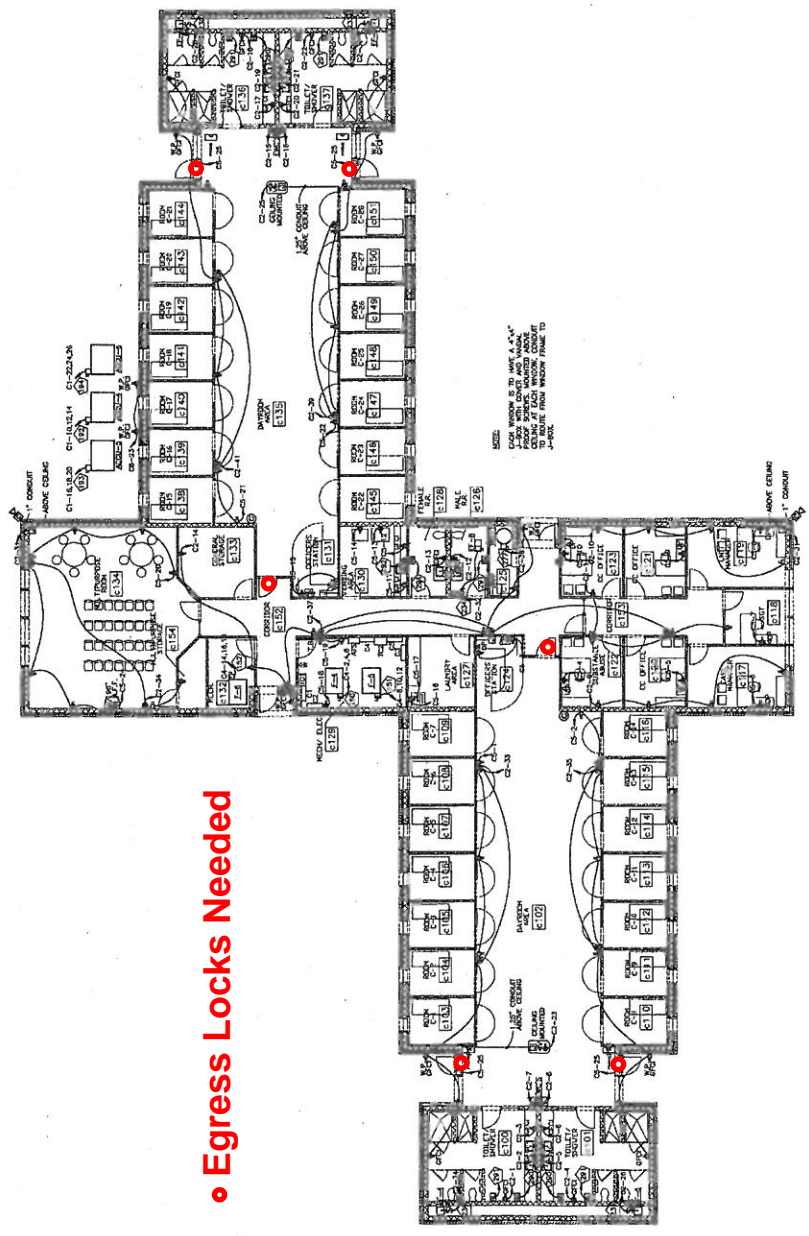

• Egress Locks Needed

COTTAGE C "BUILDING C"  
 SCALE 1/8"=1'-0"





REVISION/DATE DESCRIPTION

PERMIT SET ISSUED 12/19/07

NOTICE

THIS DRAWING IS THE PROPERTY OF ITS CONSULTANTS, INC. AND IS TO BE USED ONLY FOR THE PROJECT AND SITE SPECIFICALLY IDENTIFIED HEREON. NO PART OF THIS DRAWING IS TO BE REPRODUCED, COPIED, STORED IN A RETRIEVING SYSTEM, OR TRANSMITTED IN ANY FORM OR BY ANY MEANS, ELECTRONIC OR MECHANICAL, INCLUDING PHOTOCOPYING, RECORDING, OR BY ANY INFORMATION STORAGE AND RETRIEVAL SYSTEM, WITHOUT THE WRITTEN PERMISSION OF ITS CONSULTANTS, INC.



**ITS CONSULTANTS, INC.**  
engineers, architects, planners

221 Belmont Road  
Cottage B  
phone 810 888-7700  
fax 810 888-7670

PROJECT  
**RUBENSTEIN CENTER  
FOR YOUTH  
DAVIS, WEST VIRGINIA**

SHEET TITLE  
**COTTAGE "B"  
POWER &  
COMMUNICATION  
PLAN**

KEY PLAN

DRAWN BY: CDM  
CHECKED BY: JJK  
PROJECT NO: 04-1584E  
DRAWING: E.2.b.1P

• Egress Locks Needed

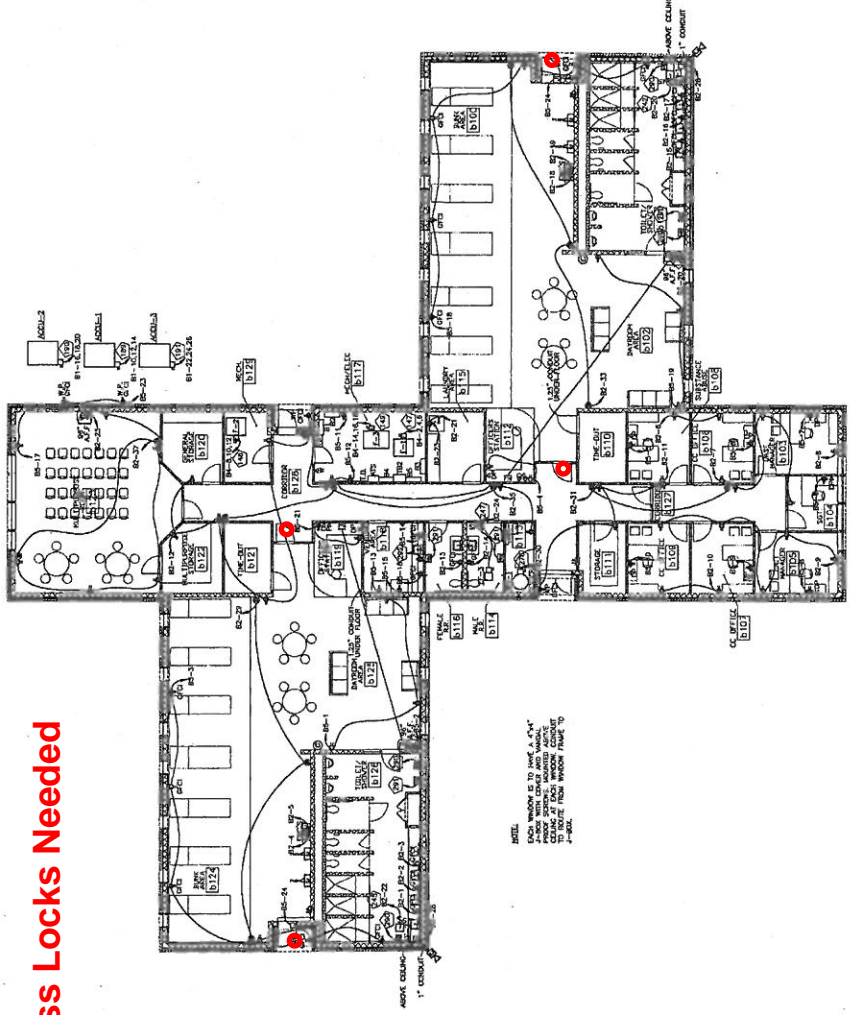

COTTAGE B "BUILDING B"  
SCALE: 1/8"=1'-0"

