



DHHR RESTROOMS
ONE DAVIS
BUILDING #36
 1 DAVIS SQUARE
 CHARLESTON, WEST VIRGINIA 25301

| REVISIONS | |
|-----------|-----|
| DATE | NO. |
| | |
| | |
| | |
| | |
| | |
| | |
| | |
| | |
| | |
| | |

SEAL

| | |
|-----------------------------|----------------|
| REVISED | |
| DATE 08/05/10 | SCALE NOTED |
| DRAWN BY MQE | CHK. BY |
| DRAWING NUMBER A1 | |

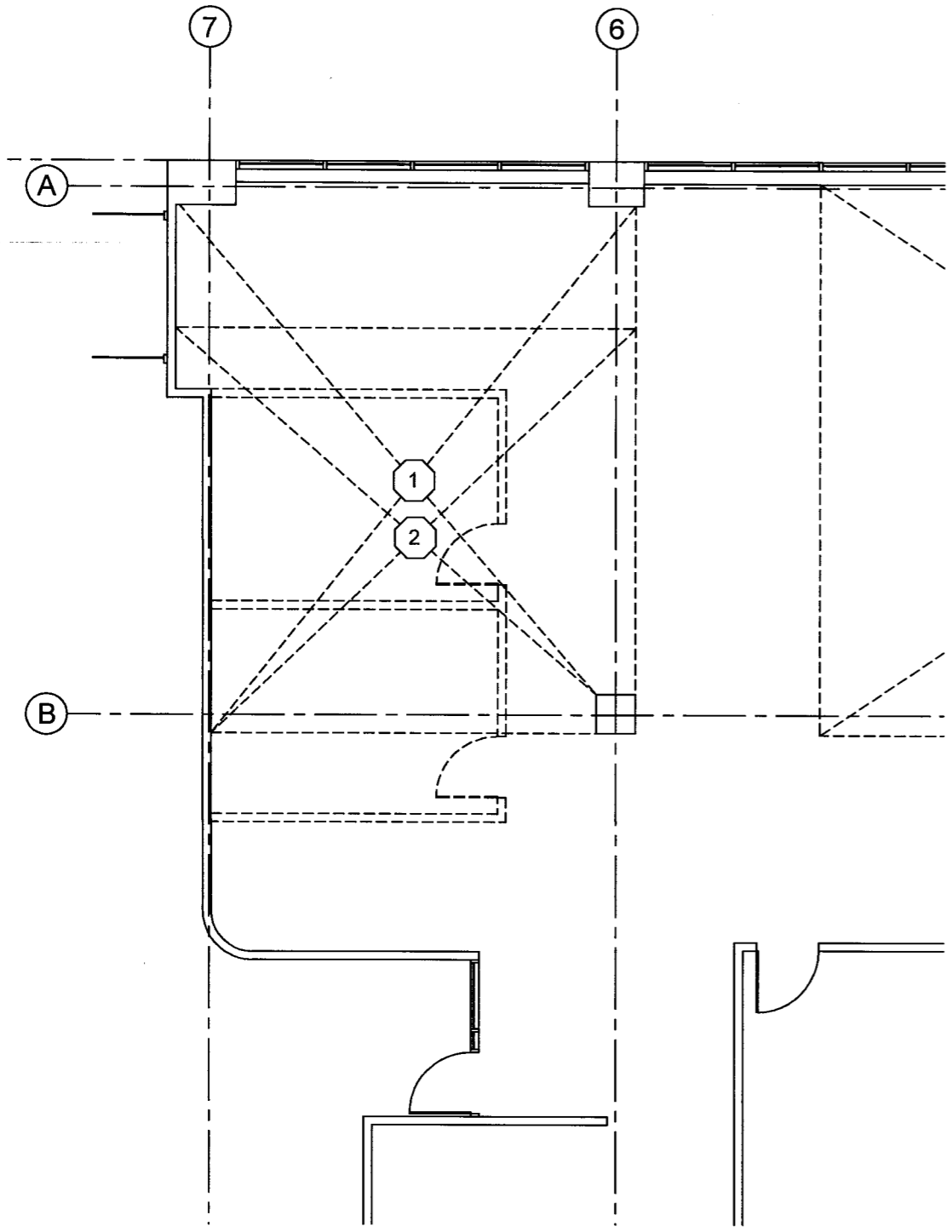

1 DEMOLITION PLAN
 Scale: 1/8" = 1'-0"

(X) DEMOLITION NOTES:

- ① REMOVE SYSTEMS FLOORING THIS AREA. SALVAGE ALL SYSTEMS FLOORING PANELS AND COMPONENTS FOR REUSE.
- ② REMOVE CEILING GRID, PANELS AND LIGHTING FIXTURES THIS AREA. SALVAGE ALL CEILING PANELS AND LIGHTING FIXTURES FOR REUSE.

DEMOLITION LEGEND:

- INDICATES WALLS TO BE REMOVED
- INDICATES DOORS TO BE REMOVED
- INDICATES AREA OF DEMOLITION

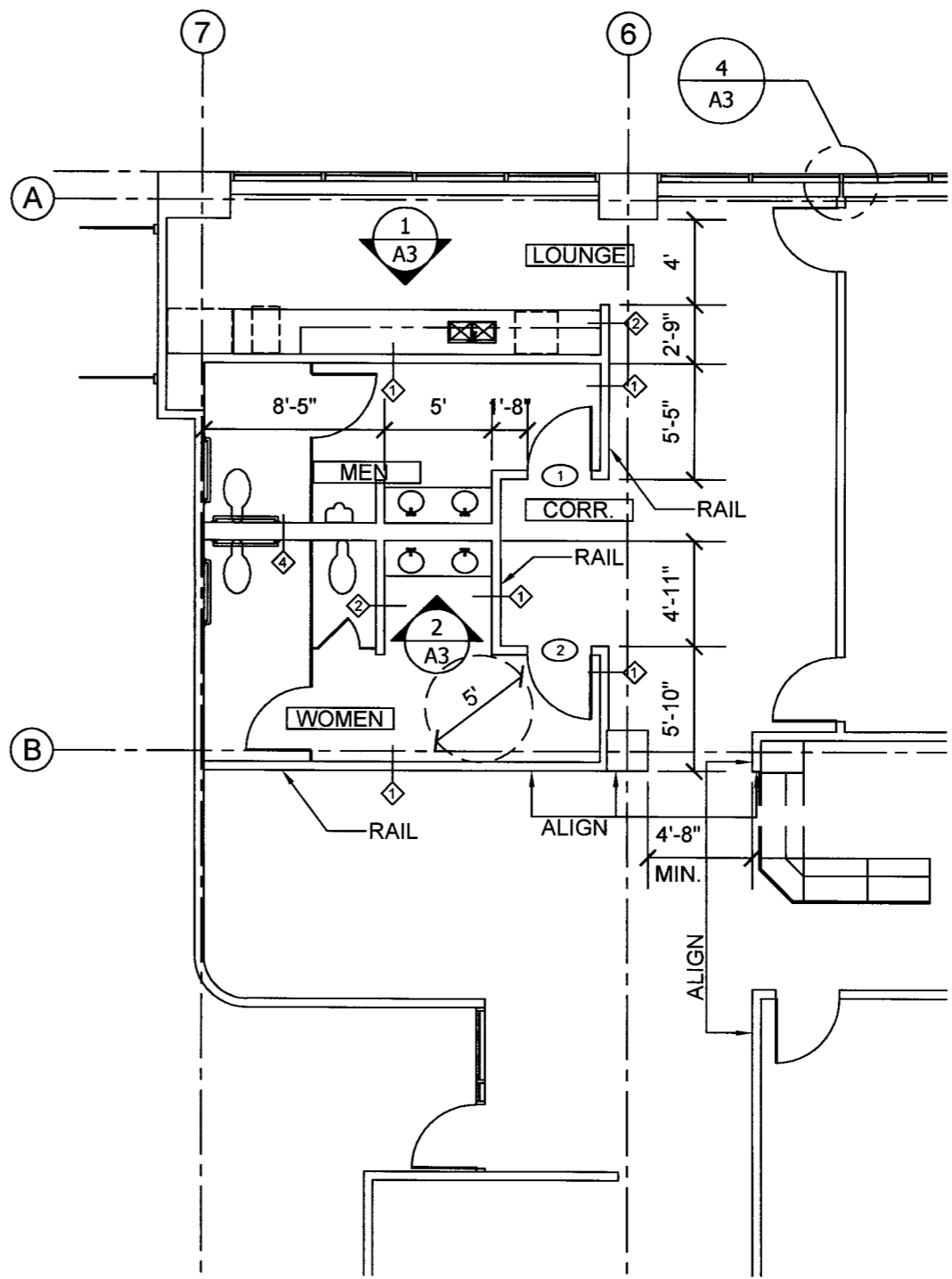

2 ARCHITECTURAL PLAN
 Scale: 1/8" = 1'-0"

ARCHITECTURAL NOTES

1. CONTRACTOR SHALL FIELD VERIFY ALL DIMENSIONS. ANY DISCREPANCIES SHALL BE BROUGHT TO THE PROJECT MANAGER/ARCHITECTS ATTENTION PRIOR TO CONSTRUCTION.
2. CONTRACTOR TO TAKE PRECAUTION TO PROTECT ALL EXISTING FINISHES FROM DAMAGE DURING CONSTRUCTION..
3. CONTRACTOR SHALL KEEP AREA OF CONSTRUCTION CLEAN AND FREE OF DUST AND DEBRIS.