



State of West Virginia
 Department of Administration
 Purchasing Division
 2019 Washington Street East
 Post Office Box 50130
 Charleston, WV 25305-0130

Request for Quotation

RFQ NUMBER
DJS010312

PAGE
1

ADDRESS CORRESPONDENCE TO ATTENTION OF
TARA LYLE 304-558-2544

VENDOR

RFQ COPY
 TYPE NAME/ADDRESS HERE

SHIP TO

DIVISION OF JUVENILE SERVICES
 WAYNE CO. YOUTH REPORT CENTER
 PO BOX 424
 11125, RT. 52
 WAYNE, WV
 25570
 304-558-9800

DATE PRINTED	TERMS OF SALE	SHIP VIA	F.O.B.	FREIGHT TERMS
12/30/2010				

BID OPENING DATE: 01/13/2011 BID OPENING TIME 01:30PM

LINE	QUANTITY	UOP	CAT NO	ITEM NUMBER	UNIT PRICE	AMOUNT
ADDENDUM NO. 2						
1. QUESTIONS AND ANSWERS ARE ATTACHED. 2. ADDENDUM ACKNOWLEDGEMENT IS ATTACHED. THIS DOCUMENT SHOULD BE SIGNED AND RETURNED WITH YOUR BID. FAILURE TO SIGN AND RETURN MAY RESULT IN DISQUALIFICATION OF YOUR BID.						
EXHIBIT 10						
REQUISITION NO.: DJS010312						
ADDENDUM ACKNOWLEDGEMENT						
I HEREBY ACKNOWLEDGE RECEIPT OF THE FOLLOWING CHECKED ADDENDUM(S) AND HAVE MADE THE NECESSARY REVISIONS TO MY PROPOSAL, PLANS AND/OR SPECIFICATION, ETC.						
ADDENDUM NO.'S:						
NO. 1						
NO. 2						
NO. 3						
NO. 4						
NO. 5						
I UNDERSTAND THAT FAILURE TO CONFIRM THE RECEIPT OF TH						

SEE REVERSE SIDE FOR TERMS AND CONDITIONS

SIGNATURE	TELEPHONE	DATE
TITLE	FEIN	ADDRESS CHANGES TO BE NOTED ABOVE

WHEN RESPONDING TO RFQ, INSERT NAME AND ADDRESS IN SPACE ABOVE LABELED 'VENDOR'

GENERAL TERMS & CONDITIONS
REQUEST FOR QUOTATION (RFQ) AND REQUEST FOR PROPOSAL (RFP)

1. Awards will be made in the best interest of the State of West Virginia.
2. The State may accept or reject in part, or in whole, any bid.
3. Prior to any award, the apparent successful vendor must be properly registered with the Purchasing Division and have paid the required \$125 fee.
4. All services performed or goods delivered under State Purchase Order/Contracts are to be continued for the term of the Purchase Order/Contracts, contingent upon funds being appropriated by the Legislature or otherwise being made available. In the event funds are not appropriated or otherwise available for these services or goods this Purchase Order/Contract becomes void and of no effect after June 30.
5. Payment may only be made after the delivery and acceptance of goods or services.
6. Interest may be paid for late payment in accordance with the *West Virginia Code*.
7. Vendor preference will be granted upon written request in accordance with the *West Virginia Code*.
8. The State of West Virginia is exempt from federal and state taxes and will not pay or reimburse such taxes.
9. The Director of Purchasing may cancel any Purchase Order/Contract upon 30 days written notice to the seller.
10. The laws of the State of West Virginia and the *Legislative Rules* of the Purchasing Division shall govern the purchasing process.
11. Any reference to automatic renewal is hereby deleted. The Contract may be renewed only upon mutual written agreement of the parties.
12. **BANKRUPTCY:** In the event the vendor/contractor files for bankruptcy protection, the State may deem this contract null and void, and terminate such contract without further order.
13. **HIPAA BUSINESS ASSOCIATE ADDENDUM:** The West Virginia State Government HIPAA Business Associate Addendum (BAA), approved by the Attorney General, is available online at www.state.wv.us/admin/purchase/vrc/hipaa.htm and is hereby made part of the agreement. Provided that the Agency meets the definition of a Cover Entity (45 CFR §160.103) and will be disclosing Protected Health Information (45 CFR §160.103) to the vendor.
14. **CONFIDENTIALITY:** The vendor agrees that he or she will not disclose to anyone, directly or indirectly, any such personally identifiable information or other confidential information gained from the agency, unless the individual who is the subject of the information consents to the disclosure in writing or the disclosure is made pursuant to the agency's policies, procedures, and rules. Vendor further agrees to comply with the Confidentiality Policies and Information Security Accountability Requirements, set forth in <http://www.state.wv.us/admin/purchase/privacy/noticeConfidentiality.pdf>.
15. **LICENSING:** Vendors must be licensed and in good standing in accordance with any and all state and local laws and requirements by any state or local agency of West Virginia, including, but not limited to, the West Virginia Secretary of State's Office, the West Virginia Tax Department, and the West Virginia Insurance Commission. The vendor must provide all necessary releases to obtain information to enable the director or spending unit to verify that the vendor is licensed and in good standing with the above entities.
16. **ANTITRUST:** In submitting a bid to any agency for the State of West Virginia, the bidder offers and agrees that if the bid is accepted the bidder will convey, sell, assign or transfer to the State of West Virginia all rights, title and interest in and to all causes of action it may now or hereafter acquire under the antitrust laws of the United States and the State of West Virginia for price fixing and/or unreasonable restraints of trade relating to the particular commodities or services purchased or acquired by the State of West Virginia. Such assignment shall be made and become effective at the time the purchasing agency tenders the initial payment to the bidder.

I certify that this bid is made without prior understanding, agreement, or connection with any corporation, firm, limited liability company, partnership, or person or entity submitting a bid for the same material, supplies, equipment or services and is in all respects fair and without collusion or Fraud. I further certify that I am authorized to sign the certification on behalf of the bidder or this bid.

INSTRUCTIONS TO BIDDERS

1. Use the quotation forms provided by the Purchasing Division. Complete all sections of the quotation form.
2. Items offered must be in compliance with the specifications. Any deviation from the specifications must be clearly indicated by the bidder. Alternates offered by the bidder as **EQUAL** to the specifications must be clearly defined. A bidder offering an alternate should attach complete specifications and literature to the bid. The Purchasing Division may waive minor deviations to specifications.
3. Unit prices shall prevail in case of discrepancy. All quotations are considered F.O.B. destination unless alternate shipping terms are clearly identified in the quotation.
4. All quotations must be delivered by the bidder to the office listed below prior to the date and time of the bid opening. Failure of the bidder to deliver the quotations on time will result in bid disqualifications: Department of Administration, Purchasing Division, 2019 Washington Street East, P.O. Box 50130, Charleston, WV 25305-0130
5. Communication during the solicitation, bid, evaluation or award periods, except through the Purchasing Division, is strictly prohibited (W.Va. C.S.R. §148-1-6.6).



State of West Virginia
 Department of Administration
 Purchasing Division
 2019 Washington Street East
 Post Office Box 50130
 Charleston, WV 25305-0130

Request for Quotation

RFQ NUMBER
DJS010312

PAGE
2

ADDRESS CORRESPONDENCE TO ATTENTION OF:
TARA LYLE 304-558-2544

RFQ COPY

TYPE NAME/ADDRESS HERE

VENDOR

SHIP TO

DIVISION OF JUVENILE SERVICES
 WAYNE CO. YOUTH REPORT CENTER
 PO BOX 424
 11125, RT. 52
 WAYNE, WV
 25570 304-558-9800

DATE PRINTED	TERMS OF SALE	SHIP VIA	F.O.B.	FREIGHT TERMS
12/30/2010				

BID OPENING DATE: 01/13/2011 BID OPENING TIME 01:30PM

LINE	QUANTITY	UOP	CAT NO	ITEM NUMBER	UNIT PRICE	AMOUNT
<p>ADDENDUM(S) MAY BE CAUSE FOR REJECTION OF BIDS. VENDOR MUST CLEARLY UNDERSTAND THAT ANY VERBAL REPRESENTATION MADE OR ASSUMED TO BE MADE DURING ANY ORAL DISCUSSION HELD BETWEEN VENDOR'S REPRESENTATIVES AND ANY STATE PERSONNEL IS NOT BINDING. ONLY THE INFORMATION ISSUED IN WRITING AND ADDED TO THE SPECIFICATIONS BY AN OFFICIAL ADDENDUM IS BINDING.</p> <p>..... SIGNATURE</p> <p>..... COMPANY</p> <p>..... DATE</p> <p>NOTE: THIS ADDENDUM ACKNOWLEDGEMENT SHOULD BE SUBMITTED WITH THE BID.</p> <p>REV. 09/21/2009</p> <p>END OF ADDENDUM NO. 2</p>						
0001	1	JB		910-64		
				RELOCATION, BUILDING		

SEE REVERSE SIDE FOR TERMS AND CONDITIONS

SIGNATURE	TELEPHONE	DATE
TITLE	FEIN	ADDRESS CHANGES TO BE NOTED ABOVE

WHEN RESPONDING TO RFQ, INSERT NAME AND ADDRESS IN SPACE ABOVE LABELED 'VENDOR'

Addendum DJS010312

Relocation of 74' x 28' office space

1. **Question:** Who will stake out boundary lines?

Answer: WV Division of Juvenile Services.

2. **Question:** Will the public service tap in to the sewer?

Answer: Contractor will coordinate with the PSD.

3. **Question:** Will a survey be provided?

Answer: We will be using a survey plat provided by the Wayne County Community Services. See attached.

4. **Question:** Does the town of Wayne have a recorded survey?

Answer: See question 3

5. **Question:** Will contractor be responsible for B & O taxes?

Answer: Yes

6. **Question:** Can you provide prevailing wage scale?

Answer: yes, see attached

7. Question: Will there be any excavation?

Answer: Yes, to put in footers for foundation and sewer, water lines.

8. Question: Will contractor take care of disconnecting utilities?

Answer: Yes

9. Question: Will owner request cut off for utilities?

Answer: Yes

10. Question: Will drawing show utility hookups?

Answer: Yes , see attached survey platt.

11. Question: Will front fence be taken down?

Answer: Contractor will be responsible for taking down the fence.

12. Question: Will there be handicap accessible ramp and rails?

Answer: Yes

West Virginia
Wayne County
Town of Wayne

The bearings shown hereon are based on D.B. 500, Pg. 801.

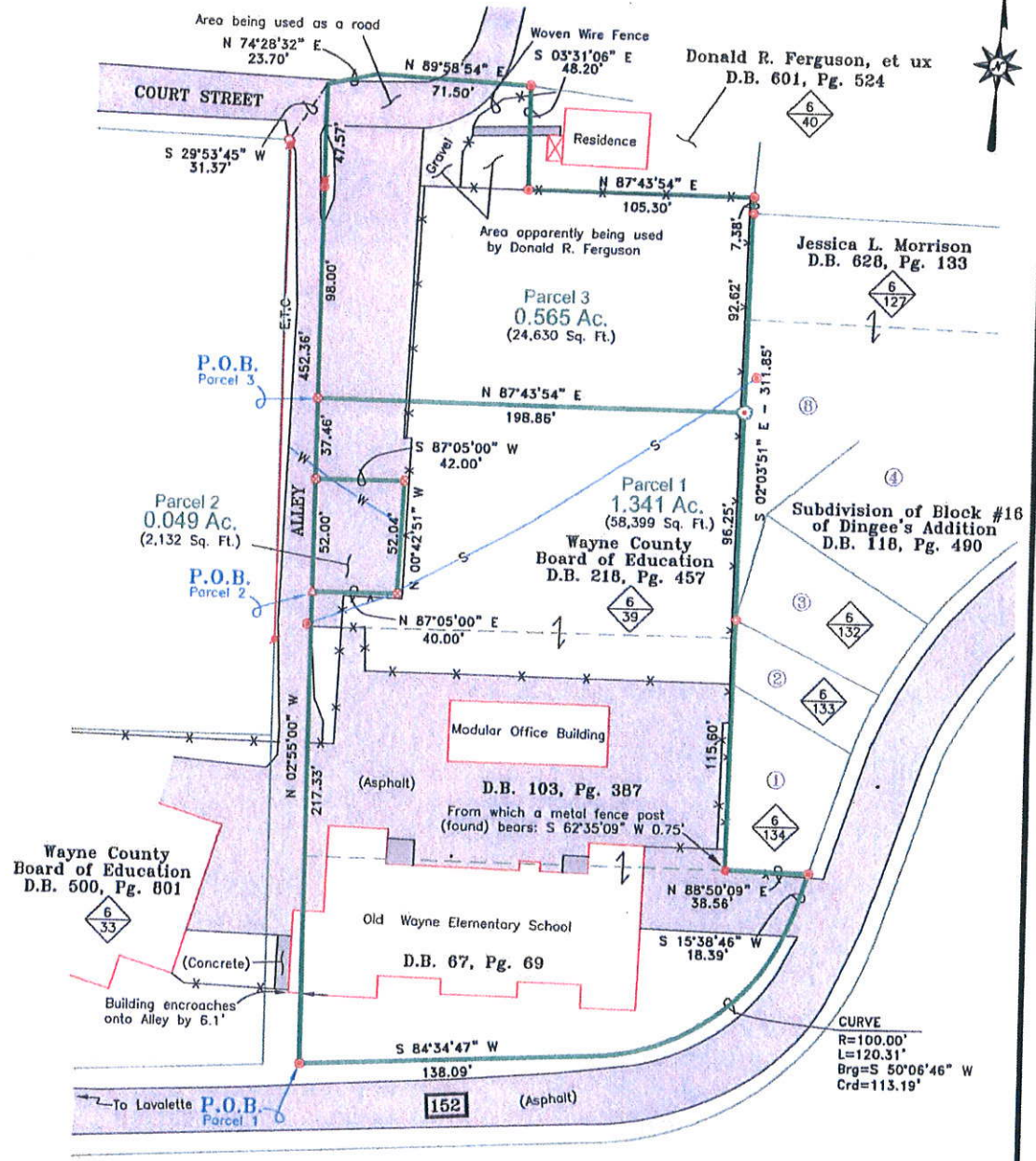

- NOTES**
- Being subject to all restrictions, reservations, right-of-ways, easements, utilities, covenants, exceptions, conveyances, leases and exclusions previously imposed and appearing of record, and those not of record.
 - A portion of the subject property is currently being used as a road (Court Street).
 - A portion of the subject property is currently being used by Donald R. Ferguson, et ux.
 - An addition to the old Wayne Elementary School encroaches onto the Alley by 6.1 feet.

LEGEND

● 5/8" Reinforcing Rod w/Orange Plastic Cap (set)	○ Sewer Manhole
● Survey Spike (set)	○ Utility Pole
● 1/2" Iron Pin (found)	— Approximate Water Line
● Railroad Spikes (set)	— Approximate Sewer Line
● Survey Spike (set)	— Boundary Line
● Metal Fence Post (found)	— Inner Tract Line
● 1 1/2" Iron Pipe (found)	— Chainlink Fence (except as noted)
— E,T,C- Overhead Electric, Telephone, Cable Lines	① Original Lot Number
	⑥ Tax Map Number
	③⑨ Tax Parcel Number

Surveyed By:
Perkins Surveying, LLC
 301 Valley Lake Drive
 Kenova, WV 25530
 (504) 453-0039

Gregory A. Perkins
 Licensed Professional Surveyor No. 1993

Date _____



Flat of Survey for
Wayne County Community Services Organization, Inc.
 Rt. 152, Wayne, WV 25570

Drawn By: G. Perkins
 Scale: 1" = 50'

Revised: December 28, 2010
 Date: September 24, 2010
 Job No. 145 WW

WEST VIRGINIA DIVISION OF LABOR
Building Construction Wage Rates

FILED

2010 JAN -4 PM 2:46

Wayne County
2010

OFFICE OF WEST VIRGINIA
SECRETARY OF STATE

CLASSIFICATION	BASIC HOURLY RATE	FRINGE BENEFITS
ASBESTOS & LEAD ABATEMENT WORKER	21.00	9.62
BOILERMAKER	35.94	16.58
BRICKLAYER	27.34	16.51
BRICKLAYER - POINTER/CAULKER/CLEANER	27.34	16.51
CARPENTER	27.44	14.64
CARPET LAYER	27.44	14.64
CEMENT MASON	27.99	14.51
DRYWALL HANGER	27.44	14.64
ELECTRICIAN	31.12	18.33
ELEVATOR HELPER	27.18	23.35
ELEVATOR MECHANIC	38.82	23.35
GLAZIER	28.50	5.87
INSULATOR	30.00	16.40
IRON WORKER ERECTOR *	28.38	19.84
IRON WORKER FENCE ERECTOR *	28.38	19.84
IRON WORKER JOURNEYMAN *	28.38	19.84
IRON WORKER REINFORCING *	28.38	19.84
IRON WORKER SHEETER *	28.38	19.84
IRON WORKER STRUCTURAL *	28.38	19.84
LABORER CLASS I *	24.46	11.28
LABORER CLASS II *	24.15	11.28
LABORER CLASS III *	23.66	11.28
LATHER	27.44	14.64
MARBLE FINISHER	22.82	16.51
MARBLE SETTER	27.34	16.51
MILLWRIGHT	25.11	19.37
OPERATING ENGINEER I *	30.26	17.13
OPERATING ENGINEER II *	29.91	17.13
OPERATING ENGINEER III *	28.91	17.13
OPERATING ENGINEER IV *	21.41	17.13
PAINTER	22.06	11.08
PILED RIVER	27.85	14.64
PLASTERER	28.90	11.57
PLUMBER/FITTER	29.75	15.30
ROOFER/HEATED COAL TAR PRODUCT	27.83	10.58
ROOFER/WATER DAMP PROOFER	28.50	10.58
SHEET METAL WORKER	25.50	18.49
SOFT FLOOR LAYER	27.44	14.64

WEST VIRGINIA DIVISION OF LABOR
Building Construction Wage Rates

Wayne County
2010

CLASSIFICATION	BASIC HOURLY RATE	FRINGE BENEFITS
SPRINKLER FITTER	29.60	17.60
STONE MASON	27.34	16.51
TEAMSTER CLASS A *	29.56	13.97
TEAMSTER CLASS B *	30.03	13.97
TEAMSTER CLASS C *	31.39	13.97
TEAMSTER CLASS D *	30.20	13.97
TEAMSTER CLASS E *	30.27	13.97
TEAMSTER CLASS F *	30.19	13.97
TEAMSTER CLASS G *	30.75	13.97
TEAMSTER CLASS H *	31.17	13.97
TERRAZZO - TILE FINISHER	22.82	16.51
TERRAZZO - TILE SETTER	27.34	16.51

NOTE: The allowable ratio of apprentice to journeyman employed in any craft shall not be greater than the prevailing ratio of the locality. The allowable ratio is applied on a daily basis. Contact the Federal Bureau of Apprenticeship and Training for additional information at (304) 347-5794.

* To apply the wage rates properly use Appendix i, II, III, IV and V.

APPRENTICE SCHEDULE
Wayne County
2010

CRAFT	INTERVAL	1st	2nd	3rd	4th	5th	6th	7th	8th	9th	10th
BOILERMAKER	6 months	70	75	80	85	87.5	90	92.5	95		
BRICKLAYER	1000 hrs	50	60	70	80	90	90				
CARPENTER	Yearly	60	70	80	90						
CEMENT MASON	500 hrs	60	65	70	75	80	85	90	95		
ELECTRICIAN	Percent	45	50	50	55	60	65	70	75	80	85
ELECTRICIAN	Hours to	1000	2000	2750	3500	4250	5000	5750	6500	7250	8000
ELEVATOR MECHANIC	Yearly	50	55	65	70	80					
GLAZIER	1000 hrs	50	55	60	70	80	90				
INSULATOR	Yearly	50	60	70	80						
IRONWORKER	6 months	50	60	65	70	75	80	85	85		
LABORER	1000 hrs	60	70	80	90						
MARBLE SETTER	1000 hrs	50	60	70	80	90	90				
MILLWRIGHT	6 months	60	65	70	75	80	85	90	95		
OPERATING ENGINEER	Yearly	75	80	85							
PAINTER	1000	50	55	65	70	80	90				
PILEDRIVER	Yearly	60	70	80	90						
PLASTERER	500 hrs	50	55	60	65	70	75	80	85	90	95
PLUMBER & FITTER	Yearly	20	25	30	35	40					
ROOFER	1000 hrs	49	54	59	76	79	85	95			
SHEET METAL WKR.	Yearly	50	60	70	80						
SPRINKLER FITTER	6 months	50	50	55	60	65	70	75	80	85	90
STONE MASON	1000 hrs	50	60	70	80	90	90				
TERRAZZO SETTER	1000 hrs	50	60	70	80	90	90				
TILE SETTER	1000 hrs	50	60	70	80	90	90				

NOTE: For Carpet Layer, Drywall Hanger, Soft Floor Layer and Lather use Carpenter Schedule

APPRENTICE RATIO: Contact Federal Bureau of Apprenticeship and Training at (304) 347-5794.

FILED

2010 JAN -4 PM 2:40

OFFICE OF THE CLERK
SECRETARY OF STATE

West Virginia Division of Labor

**Building
Construction Rate
Appendices**

2010

WEST VIRGINIA DIVISION OF LABOR
BUILDING CONSTRUCTION WAGE RATES
2010

FILED

APPENDIX I

2010 JAN -4 PM 2:40

FRINGE BENEFITS

Sums indicated in the fringe benefit column may be used for "bona fide" health & welfare benefit coverage, pension coverage, apprenticeship funds, and vacation pay. Any sum taken from the fringe package must be placed in a "bona fide" program or fund; verifiable with documentation, and cannot be greater than the industry standard for the classification. Federal mandate requires that pension benefits be no more than 25% of the taxable wage. In the case of a defined contribution plan, the "annual additions" to a participant's account (or all such accounts aggregated, if the employer has more than one defined contribution plan) must not exceed the lesser of: (a) 25% of the participant's compensation, or (b) the greater of (1) \$30,000 or (2) 1/4 of the dollar limitation for the defined benefit plans. [IRC Sec. 415(c)]. However these sums may be adjusted, within state and federal guidelines to meet increases or decreases in a particular fringe benefit with prior approval of the person receiving said benefit. Any amount of the fringe benefit package not used for a "bona fide" fringe benefit as outlined above must be added to the base rate and treated as regular wages for withholding purposes.

LABORER CLASSIFICATIONS

CLASS I - Blacksmith, Powderman, Burner, Pipe Layer, Air Track Operator, and Pipe Layer Laser Beam Setup.

CLASS II - Lead Person on Concrete Pump Hose, Powderman Helper, Semi-Skilled Laborer, Scaffold Builders, Chainman & Rodmen, Grade Checker, Brick Mason Tenders, Plasterer Tender, Concrete Specialist, Cement Finisher Tender, Stone Mason Tender, Tile Setter Tender, Jackhammer Operators, Mortar Mixer, Laborer Operating Bobcat, Laborer Operating Forklift, Pavement Buster Operators, Chipping & Peening Hammer Operators, Riprap Finisher Air Siphon & Air Pump Operator, Concrete Saw Operator, Power Saw Operator, Motorized Buggy Operator, Pipe Layer Helper, Sheeter & Shorers, Post Hole Digger Operator, Asphalt Raker, Lance and/or Water Blaster Operator, Blacksmith Helper, Batch House Scale Operator, Workmen working with Acid Mortar, Workmen working with Acid Brick, Workmen working with Acid, Workmen working with Creosote, Workmen working with Mastic Asphalt, Nozzlemans for Gunitite or Sandblasting, Ride or Walk Roller Tampers, Asbestos Removal Worker, Hazardous Waste Worker, Environmental Worker, Vibrator Operator, Lather Tender, Signal Person, Pavement Buster and Chainsaw Operator.

CLASS III - Flagmen, Carpenter Tenders, Toolroom Attendant, Janitor, Water Person, Warehouse Person, Landscaper, and Hazardous Waste and Demolition Worker.

FILED
 WEST VIRGINIA DIVISION OF LABOR
 BUILDING CONSTRUCTION WAGE RATES 2010
 2010 JAN -4 PM 2:40

APPENDIX II

OFFICE OF WEST VIRGINIA
 SECRETARY OF STATE

OPERATING ENGINEER CLASSIFICATIONS

CLASS I – All friction cranes, derricks and tower cranes and all cranes with 180 feet or more of boom including mast and jibs or lifting capacity of 100 tons or more and hoists 30,000 pound line pull or more, cableways.

CLASS II – Cranes, derricks, tower cranes, boom trucks, shovels, draglines, clamshells, caisson drilling rigs and similar equipment with a lifting capacity of 15 tons and over. Mechanic with tools with 3/4 inch drive and below.

CLASS III – All tow boats or work boats, backhoes, endloaders, all excavators, gradalls, all other mechanics, side boom cat, all other cranes and concrete mixing plants, core drills, two drum hoist, concrete pump, mechanically operated laser screed, self contained hydraulic air drills, directional drill operator, standard gauge locomotive, rubber tired scraper, power grader dozer, tractor and pan, push cat, asphalt and concrete paving equipment operator, compactor, compactor with blade, material hauler, articulating equipment, material hoist, wellpoint system, forklift, trencher, air tugger, "A" frame truck, grease truck operator, all tractors.

CLASS IV – Fireman, deckhand, elevators, ross carrier, air compressor, high compression equipment, load handler, "Bobcat" or skid steer loaders, greaser helper, two bag and under concrete mixer, assistant engineer on standard gauge locomotives, locomotive cranes, truck and crawler cranes, brakeman on cranes used for moving rail cars (when equipment is moving cars only), rollers, Barber Green loader, mechanic helper, welding machines, light plants, generators, conveyors, mechanical heaters, and pump operators, masonry hoist and all farm type tractors.

WEST VIRGINIA DIVISION OF LABOR
 BUILDING CONSTRUCTION WAGE RATES
 2010

APPENDIX III

2010 JAN -4 PM 2:40

Page 1 of 2

TEAMSTER CLASSIFICATIONS

WEST VIRGINIA
 SECRETARY OF STATE

CABELL, LINCOLN, LOGAN, MASON, MINGO AND WAYNE

- CLASS A:** Warehouseman, Yardman, Truck Helpers, Pick-ups, Stationwagons, Panel Trucks, Flat-body Material Truck (straight job), Greasers, Washers, Tireman, Gas Pump Attendant, Dump Trucks (up to 5 cu. yd.)
- CLASS B:** Tank Truck (straight), Dump Truck (5 cu. yd. and over), Agitator/Mixer Truck (up to 5 cu. yd.), and Flatbed Tandems
- CLASS C:** Winch Trucks, Fork Trucks, Distributor Trucks Semi (front end and back end), Truck Crane, Monorail Truck
- CLASS D:** Material Checker and Receiver
- CLASS E:** Agitator or Mixer Truck (5 cu. yds. and over)
- CLASS F:** Mechanic's Helper
- CLASS G:** Mechanic, Tri-Axle Dump Trucks, Hydraulic Lift Tailgate, Truck and Farm Type Tractor, End Dumpster, Turna-rockers, Ross Carriers, Athey Wagons, Semi-Dump, Semi-Trailer, Semi-Tank and Lowboy Trailer
- CLASS H:** Master Mechanic (3 or more mechanics employed)

NOTE: Double hitched equipment paid 50% more than the above classifications if operated by one driver.

BARBOUR, DODDRIDGE, HARRISON, LEWIS, MARION, MONONGALIA, PRESTON, RANDOLPH, TAYLOR, TUCKER AND UPSHUR

- CLASS A:** "A" Frame Operator, Mechanics (Truck, Foreman and/or Dispatchers).
- CLASS B:** Dump Truck, Agitator or Mixer Trucks and other hauling equip. (20 yd. and over).
- CLASS C:** Dump Truck, Agitator or Mixer Trucks and other hauling equip. (12 yd. to 20 yd.), Utility Drivers, Semi-Tractor or Tractor Trailer, Low Boy Truck, Asphalt Distributor, Mucker Trucker, Rubber Tired Tractors (towing or pushing).
- CLASS D:** Semi-Dump Trucks, Semi-Trallers (flat, rack or pole), Lowboy Trucks, Distributor Trucks, Agitators or Mixer Trucks (up to and including 5yd.), Dump Trucks and Dumpsters (5yd. to 12 yd.)
- CLASS E:** Flatbody Material Trucks (straight jobs), Dump Trucks (up to 5yd.), Material Checkers, Material Receivers, Team 4-up, Greasers, Tiremen and Mechanic Helpers (truck).
- CLASS F:** Warehouse, Yardmen, Truck Helpers, Pickups, Station Wagons, Panel Trucks, Team 2-up.

BROOKE, HANCOCK, MARSHALL, OHIO AND WETZEL

** Refer to Heavy & Highway Construction Rates Teamster Appendix III.

WEST VIRGINIA DIVISION OF LABOR
BUILDING CONSTRUCTION WAGE RATES
2010
APPENDIX III

FILED

Page 2 of 2

2010 JAN -4 PM 2:40

TEAMSTER CLASSIFICATIONS

BOONE, BRAXTON, CLAY, FAYETTE, GREENBRIER, KANAWHA, MCDOWELL, MERCER, MONROE,
NICHOLAS, POCAHONTAS, PUTNAM, RALEIGH, SUMMERS, WEBSTER AND WYOMING

OFFICE OF WEST VIRGINIA
DEPARTMENT OF STATE

- CLASS A: Warehouseman, Yardman, Truck Helpers, Pick-ups, Station Wagons, Panel Trucks, Flatbed Material Truck (straight job-up to 1-ton), Washers, Gas Pump Attendants, Material Checker & Receiver, John Deere Gators or similar equipment
- CLASS B: Dump Trucks (up to 5 cu. yards), Flatbed Material Truck (1 ton and larger/single axle straight job), Greasers, Tiremen, Farm Type Tractors, Agitator or Mixer Trucks (up to 5 cu. yards.)
- CLASS C: Agitator or Mixer Trucks (5 cubic yards and over), Dump Trucks (5 cubic yards and over), Flatbed Material Truck (2-axle or more straight job), Winch Trucks, Tank Trucks (straight), Distributor Trucks (front and backend), Truck Crane, Monrail Truck, Fork Truck
- CLASS D: Semi-Trailers (whether flat, rack or pole and hauled or pushed by truck or tractor), Semi-Dump Trucks, Semi-Tank Trucks, Low Boy Trailers, Box Trailers, Drop Deck Trailers, Mechanic Helpers
- CLASS E: Mechanics, Euclids, End Dumps, Articulating Trucks, Dump Turnarocker Ross Carriers, Athey Wagon or similar equipment, A-Frame Hydrolift, Dual Purpose Truck
- CLASS F: Master Mechanic (3 or more mechanics employed)

NOTE: Double hitched equipment paid 50% more than the above classifications if operated by one driver.

CALHOUN, GILMER, JACKSON, PLEASANT, RITCHIE, ROANE, TYLER, WIRT AND WOOD

- CLASS A: Warehouseman, Yardman, Truck Helpers, Pick-up, Stationwagon, Panel Truck
- CLASS B: Flat-body Material Truck (straight jobs), Dump Truck (up to 5 cu. yd.), Greasers, Washers, Tiremen, Gas Pump Attendant, Mechanic Helper, Material Checker & Receiver, Tank Trucks (straight)
- CLASS C: Dump Truck (5 cu. yd. & over), Semi Dump Truck, Semi Trailer (whether flat, rack or pole and hauled or pushed by truck or tractor), Agitators or Mixed Trucks (up to 5 cu. yd.), Tank Trucks (semi) Monorails
- CLASS D: Low Boy Trailers, Winch Trucks, Fork Truck, Distributor Trucks (front & back end) Truck Crane, Agitators or Mixer Truck (5 cu. yd & over), Hydraulic Tail Gate, Farm Type Tractors
- CLASS E: UCLA's, Dumpsters, Turna-rockers, Ross Carriers, Athey Wagons or similar equipment, A - Frame, Hydrolift, Dual Purpose Trucks
- CLASS F: Mechanic
- CLASS G: Master Mechanic (3 or more mechanics employed)

NOTE: Dispatcher paid \$.40 an hour above highest rate on the job.
Double Hitched equipment paid 50% more than the above classifications if operated by

BERKELEY, GRANT, HAMPSHIRE, HARDY, JEFFERSON, MINERAL, MORGAN AND PENDLETON

** Refer to Heavy & Highway Construction Rates Teamster Appendix III.

FILED

WEST VIRGINIA DIVISION OF LABOR 2010 JAN -4 PM 2:40
BUILDING CONSTRUCTION WAGE RATES
2010

OFFICE OF THE
SECRETARY OF STATE

APPENDIX IV

IRONWORKERS

Where precast, prestressed, reinforced concrete, structural, floor, side, top or bottom members (columns, beams, girders, slabs, panels, plus all post tensioning work) are used in the construction of building bridges and other structures and power equipment, such as derricks, cranes, jacks and/or rigging is used, the work of unloading, loading, handling and placing to complete erection and dismantling of same shall be performed by Ironworkers.

All reinforcing, structural steel or other material used as or taking the place of, and all falsework, S.I.P. or other decking, expansion dams and embedded metals, catwalks, handrails, stairs, platforms, guardrails, piling pertaining to falsework, scuppers, downspouts, piping and supports of the same, signs and supports, drilling of holes in the piers and abutments, when drilled through templates, or base plates to anchor same, shear connectors, welding on all the same, all repairs, fence, retrofits or replacement of materials or structures shall be performed by Ironworkers.

SIGN IN SHEET

Request for Proposal No. D53810512

Page of

PLEASE PRINT

Date:

* PLEASE BE SURE TO PRINT LEGIBLY - IF POSSIBLE, LEAVE A BUSINESS CARD

FIRM & REPRESENTATIVE NAME		MAILING ADDRESS	TELEPHONE & FAX NUMBERS
Company:	<u>INNOVATIVE MODULAR</u>	<u>1163 SUN RIVER CT</u>	PHONE <u>260-414-2455</u>
Rep:	<u>MARK McLENDON</u>	<u>NEW HAVEN, IN 46774</u>	TOLL FREE
Email Address:	<u>MMCLENDON@INNOVATIVEMODULAR.COM</u>		FAX
Company:	<u>Denhill Construction</u>	<u>P.O. Box 685</u>	PHONE <u>304-632-1600</u>
Rep:	<u>Allen Jones</u>	<u>Grasley Bridge WV 25085</u>	TOLL FREE
Email Address:	<u>called@j@hotmail.com</u>		FAX <u>304-632-1501</u>
Company:	<u>ASTECH CORP</u>	<u>3400 Falcone DR</u>	PHONE <u>304-342-0545</u>
Rep:	<u>Denver Davis</u>	<u>Char WV 25312</u>	TOLL FREE
Email Address:	<u>ASTech.50@hotmail.com</u>		FAX <u>304-342-3979</u>
Company:			PHONE
Rep:			TOLL
Email Address:			FREE
Company:			FAX
Rep:			PHONE
Email Address:			TOLL
			FREE
			FAX