

Building 9 Lighting and Upgrades ARRA 2009

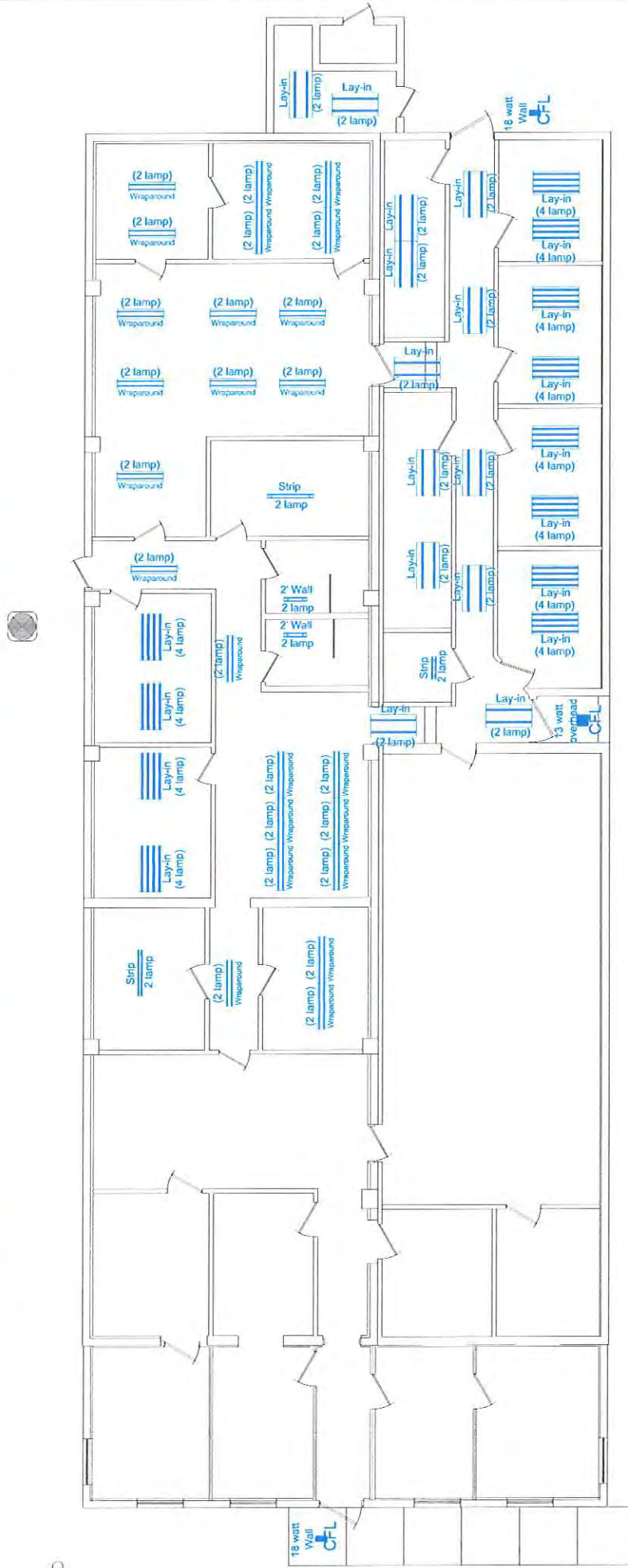

WV Department of Agriculture	
Gus R. Douglass	Building 9
Agricultural Center At Guthrie	
<i>Lighting Replacement and Upgrade</i>	
<i>Funded by ARRA 2009</i>	
Scale: none	Date: 8/18/2010 Revised:
By: Michael E. Steadman	
18 of 42	

Building 9 Lighting Pre-ARRA 2009

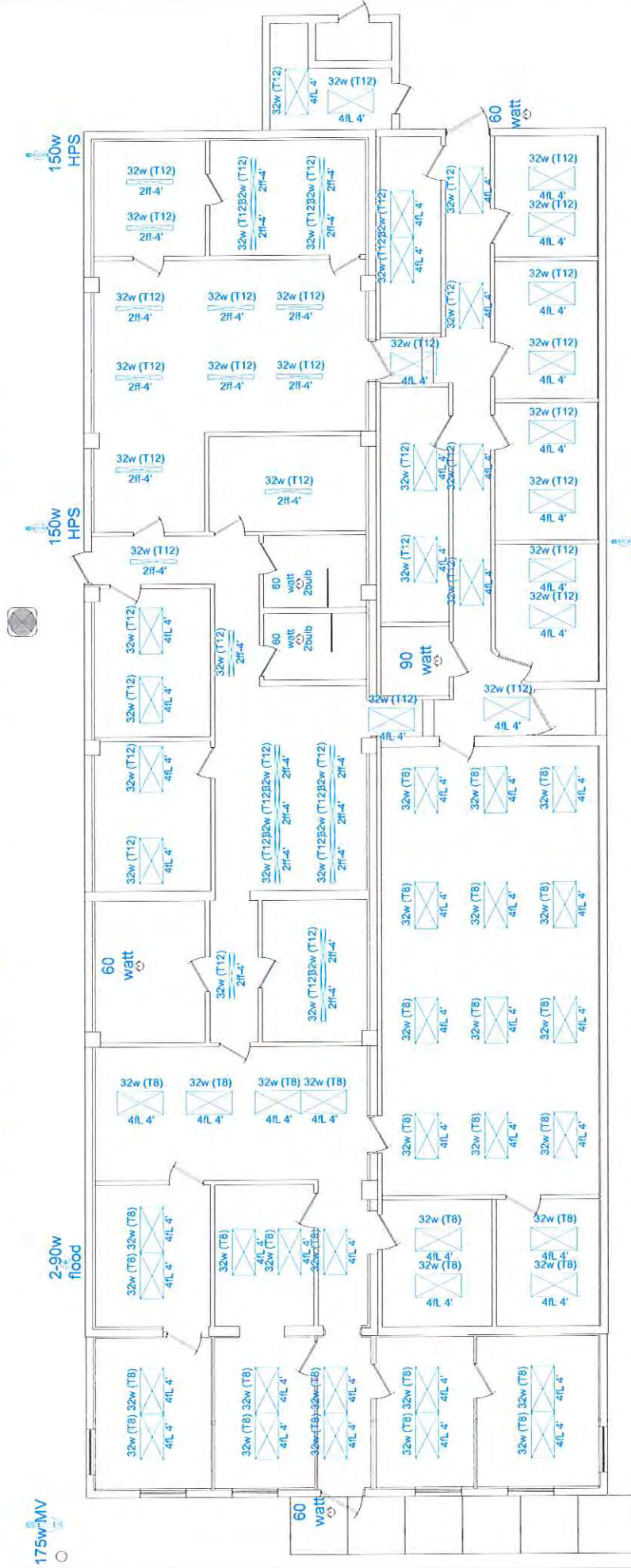

WV Department of Agriculture	
Gus R. Douglass	Building 9
Agricultural Center At Guthrie	
Lighting Replacement and Upgrade Funded by ARRA 2009	
Scale: none	Date: 8/18/2010
Revised:	
By: Michael E. Steadman	17 of 42

Building 7 Lighting Pre-ARRA 2009

Second Floor

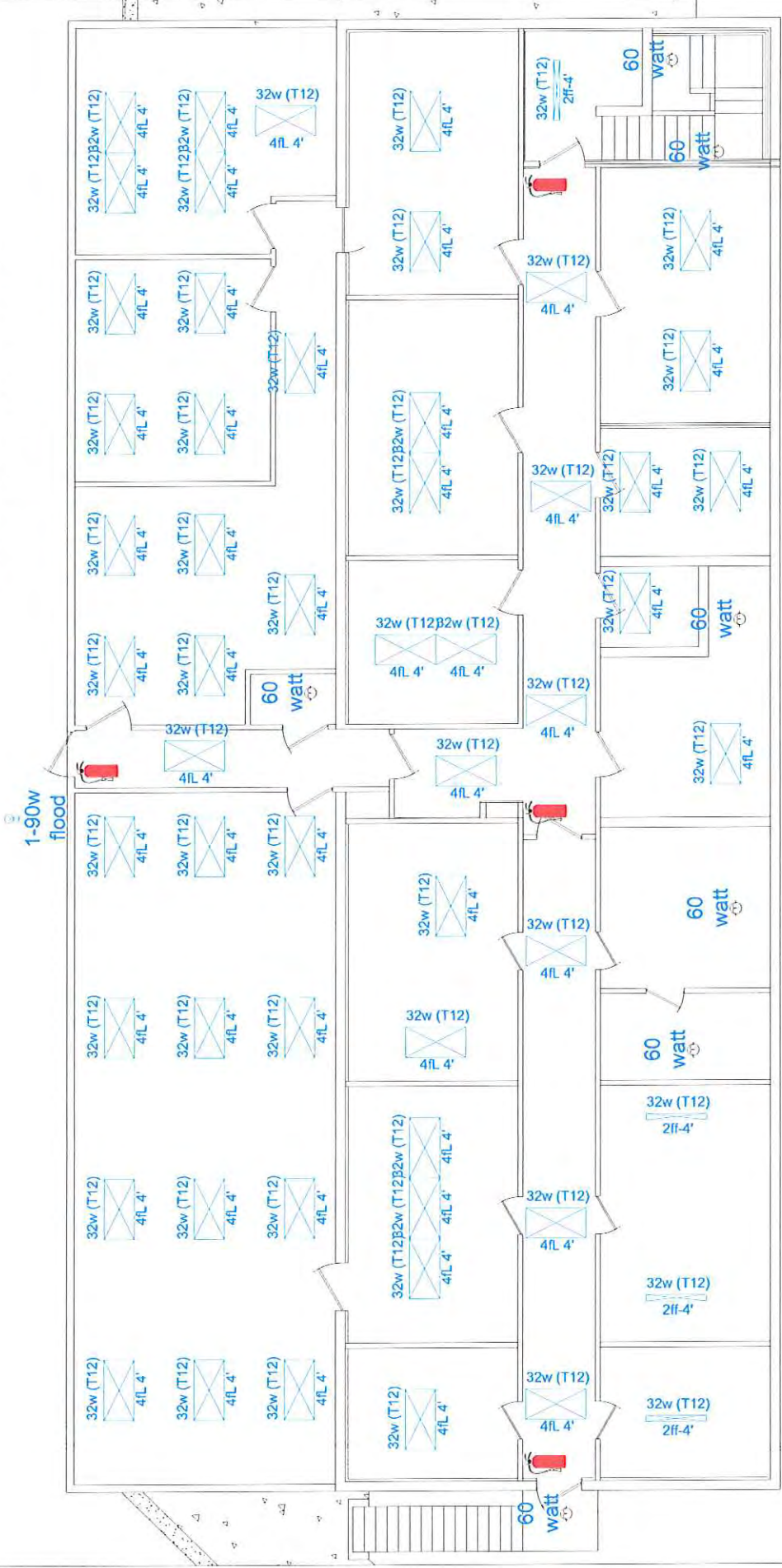

WV Department of Agriculture	
Gus R. Douglass	Building 7
Agricultural Center At Guthrie	
Lighting Replacement and Upgrade	
Funded by ARRA 2009	
Score: none	Date: 8/25/2010
Revised:	
By: M. M. E. S. S. S.	15 of 42

Building 7 Lighting Replacement and Installation ARRA 2009

First Floor

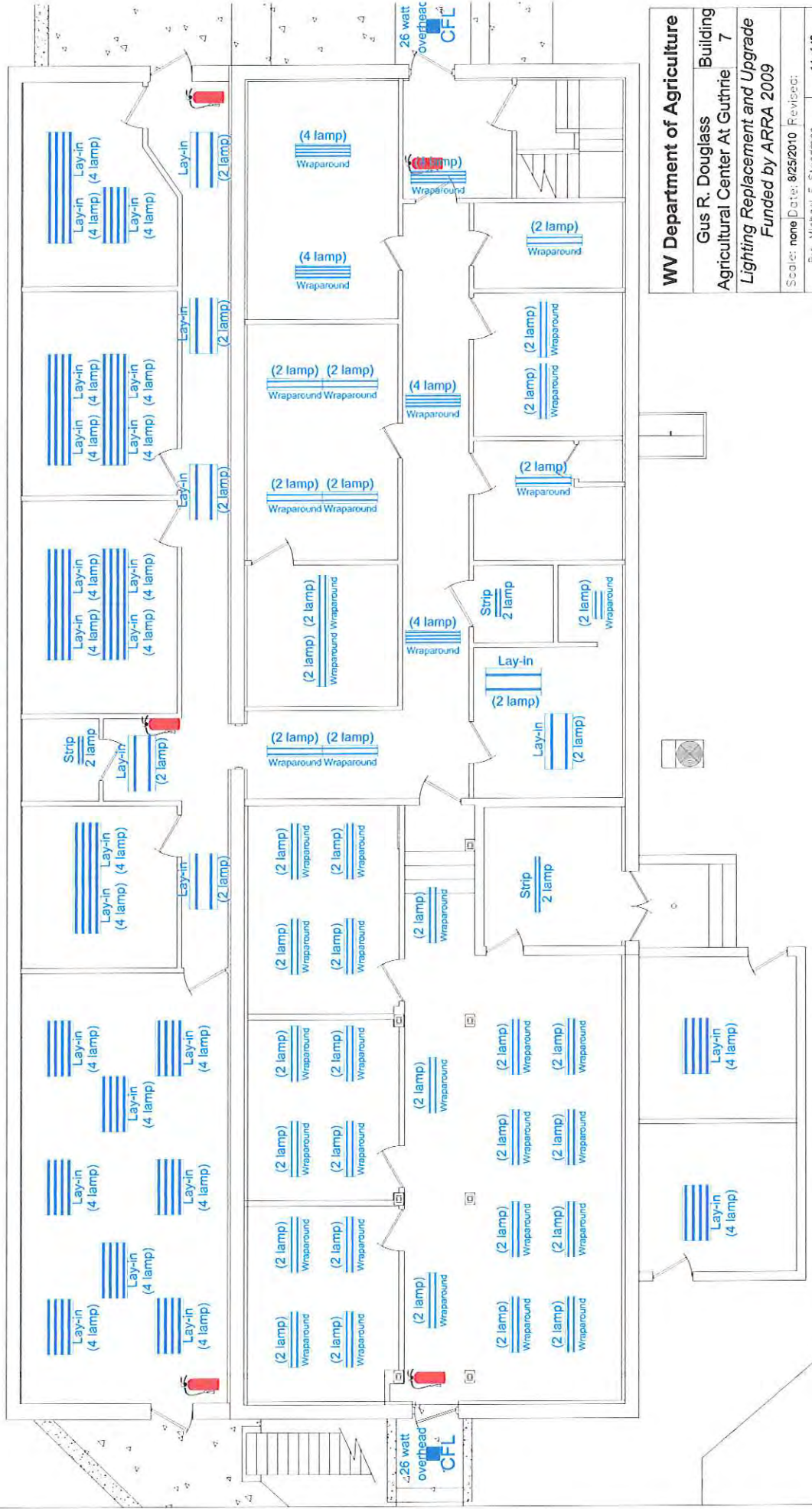

WV Department of Agriculture	
Gus R. Douglass	Building 7
Agricultural Center At Guthrie	
Lighting Replacement and Upgrade	
Funded by ARRA 2009	
Scale: none	Date: 8/25/2010
By: Michael E. Stebbins	Revised:
	14 of 42

Building 6 Lighting Replacement and Upgrades ARRA 2009

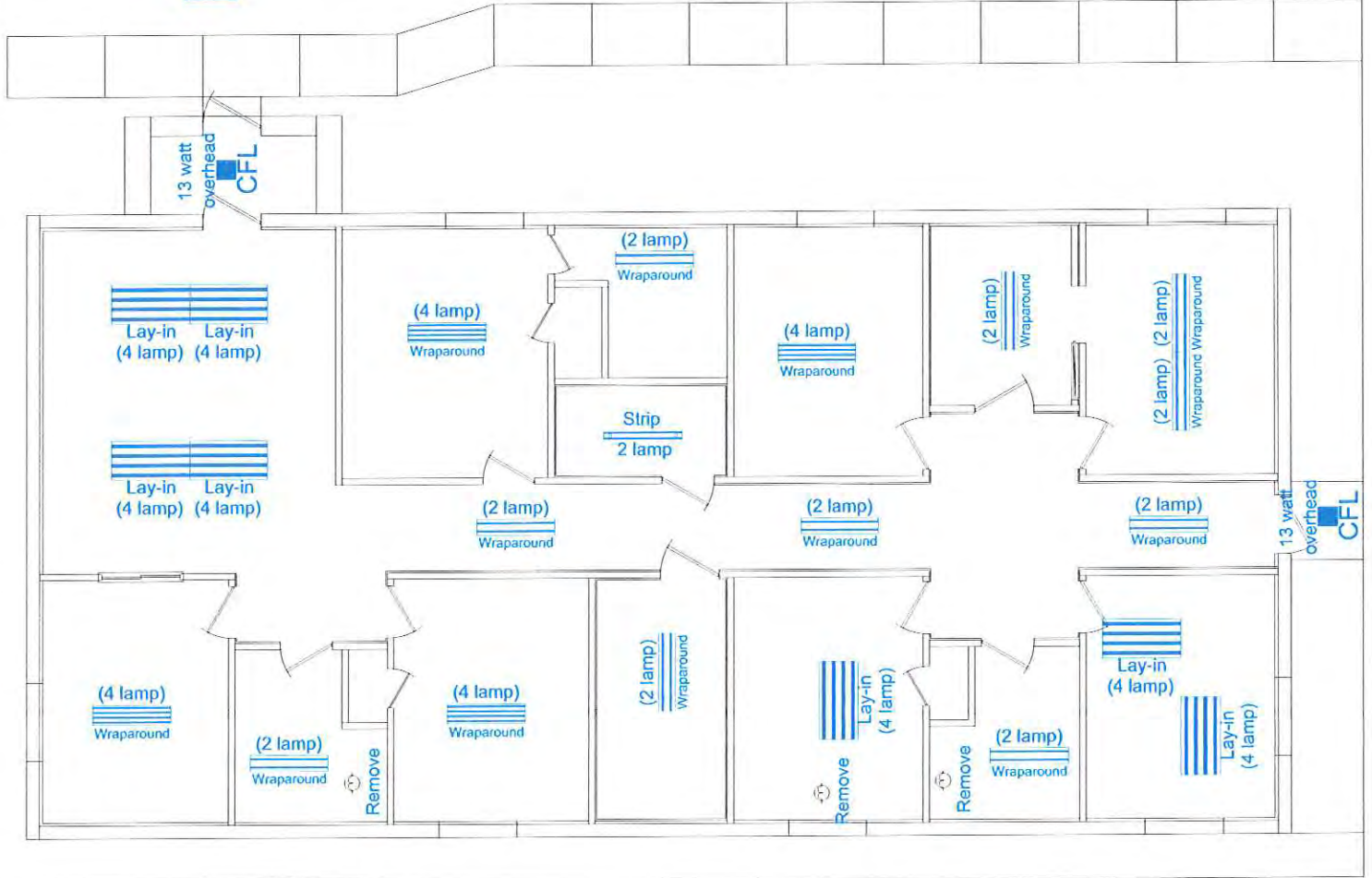

WV Department of Agriculture	
Gus R. Douglass	Building 6
Agricultural Center At Guthrie	
Lighting Replacement and Upgrade Funded by ARRA 2009	
Scale: none	Date: 8/25/2010
By: Michael E. Steedman	Revised:
	12 of 42

Building 2 Lighting Pre-ARRA 2009

Drawing reflects lighting arrangement
in 2009 prior to proposed
replacement and upgrades

Second Floor



WV Department of Agriculture

**Gus R. Douglass Building
Agricultural Center At Guthrie 2**

**Lighting Replacement and Upgrade
Funded by ARRA 2009**

Scale: none Date: 8/18/2010 Revised:

By: Michael E. Steacman

9 of 42

Building 2 Lighting Replacement and Upgrades ARRA 2009

First Floor



WV Department of Agriculture

**Gus R. Douglass Building
Agricultural Center At Guthrie 2**

**Lighting Replacement and Upgrade
Funded by ARRA 2009**

Scale: none Date: 8/18/2010 Revised:

By: Michael E Steadman

8 of 42

Building 2 Lighting Pre-ARRA 2009

Drawing reflects lighting arrangement
in 2009 prior to proposed
replacement and upgrades

First Floor

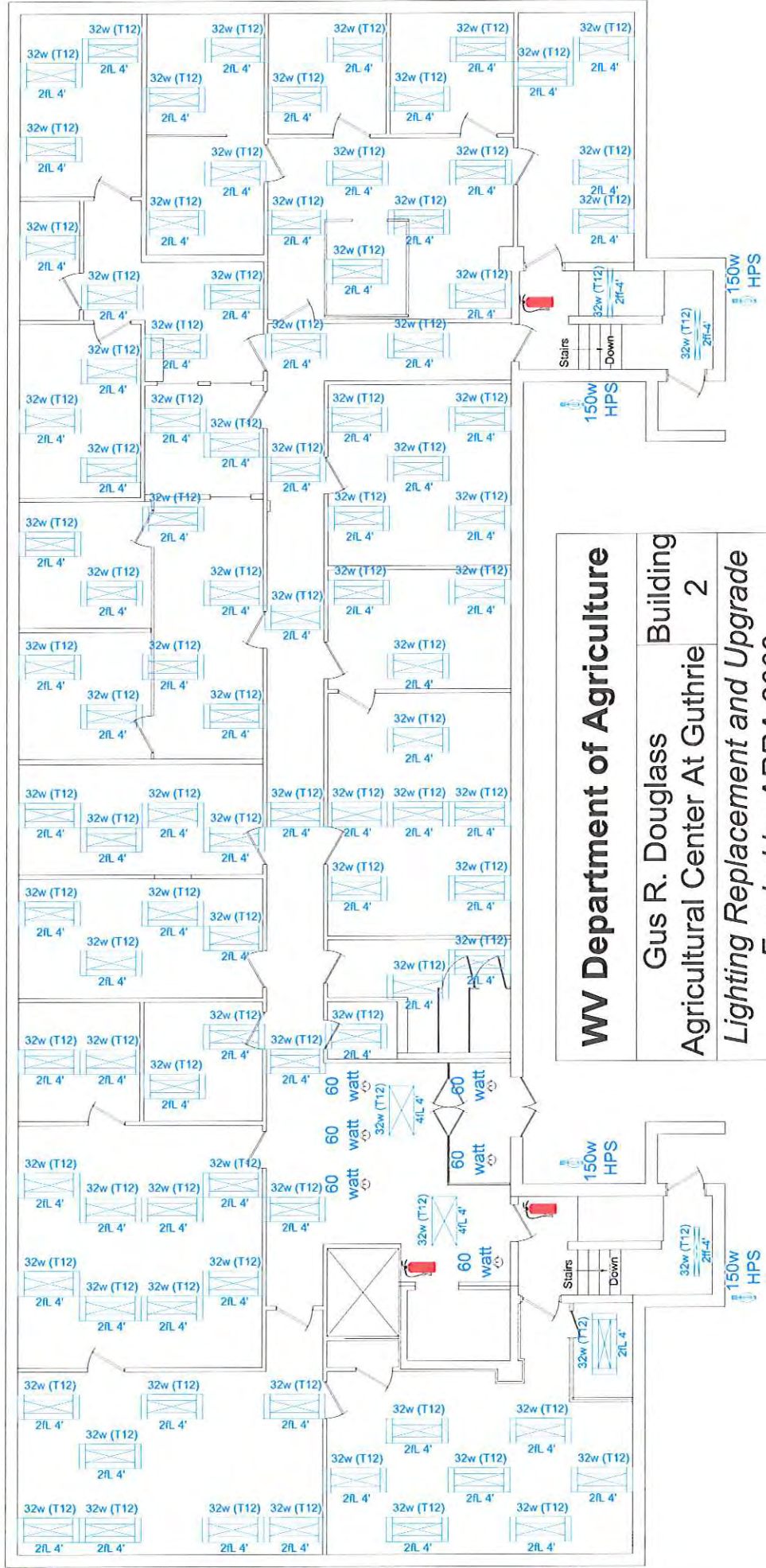

WV Department of Agriculture

Gus R. Douglass Building
Agricultural Center At Guthrie 2

Lighting Replacement and Upgrade
Funded by ARRA 2009

Scale: none Date: 8/18/2010 Revised:

By: Michael E Steadman

7 of 42

Building 2 Lighting Replacement and Upgrades ARRA 2009

Basement

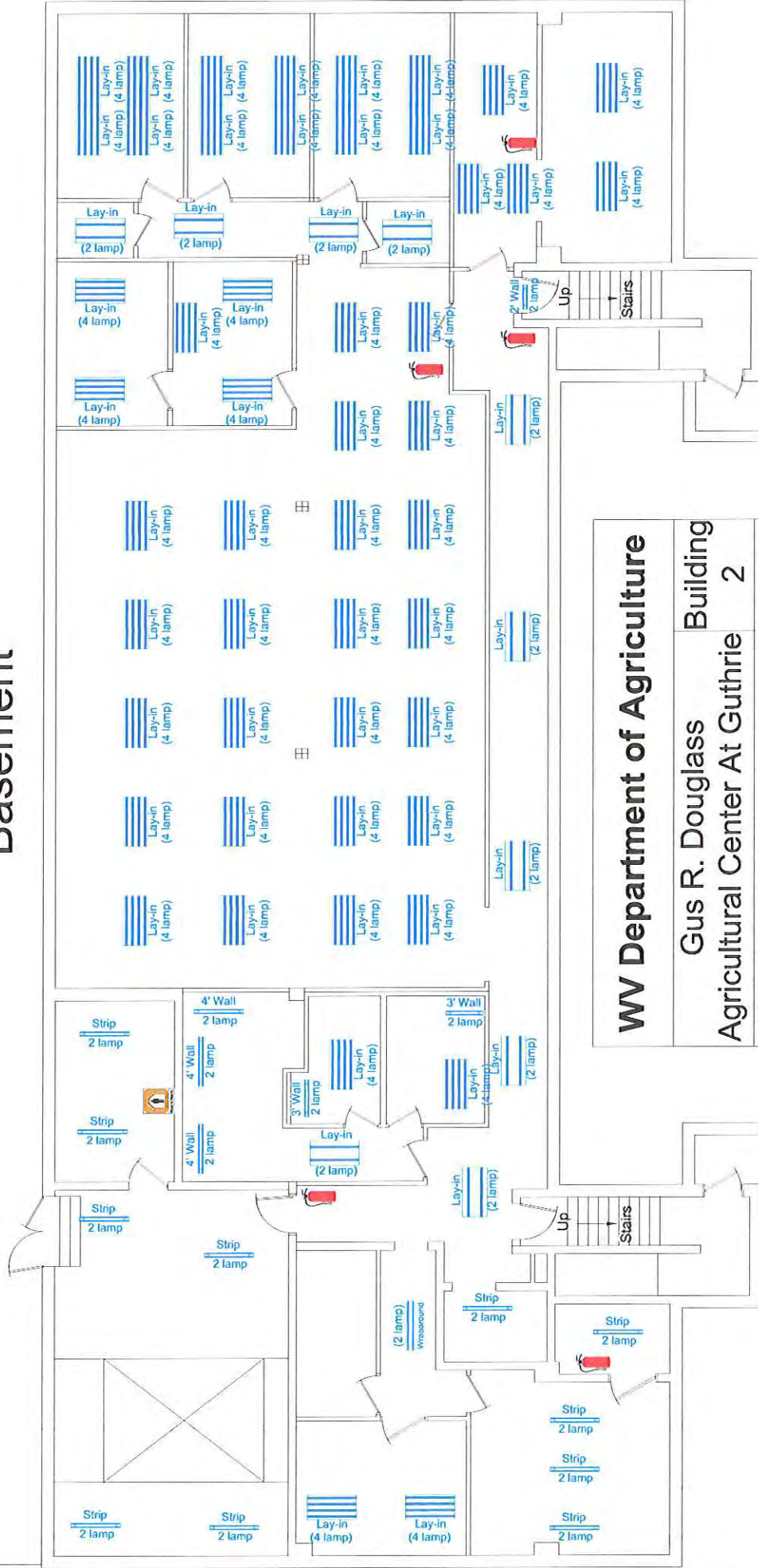

WV Department of Agriculture

**Gus R. Douglass Building
Agricultural Center At Guthrie 2**

**Lighting Replacement and Upgrade
Funded by ARRA 2009**

Scale: none Date: 8/18/2010 Revised:

By: Michael E Steadman

Building 2 Lighting Pre-ARRA 2009

Drawing reflects lighting arrangement
in 2009 prior to proposed
replacement and upgrades

Basement



WV Department of Agriculture

Gus R. Douglass Building
Agricultural Center At Guthrie 2

Lighting Replacement and Upgrade
Funded by ARRA 2009

Scale: none Date: 8/18/2010 Revised:

By: Michael E Steedman

Building 1 Lighting Pre-ARRA 2009

Drawing reflects lighting arrangement in 2009 prior to proposed replacement and upgrades

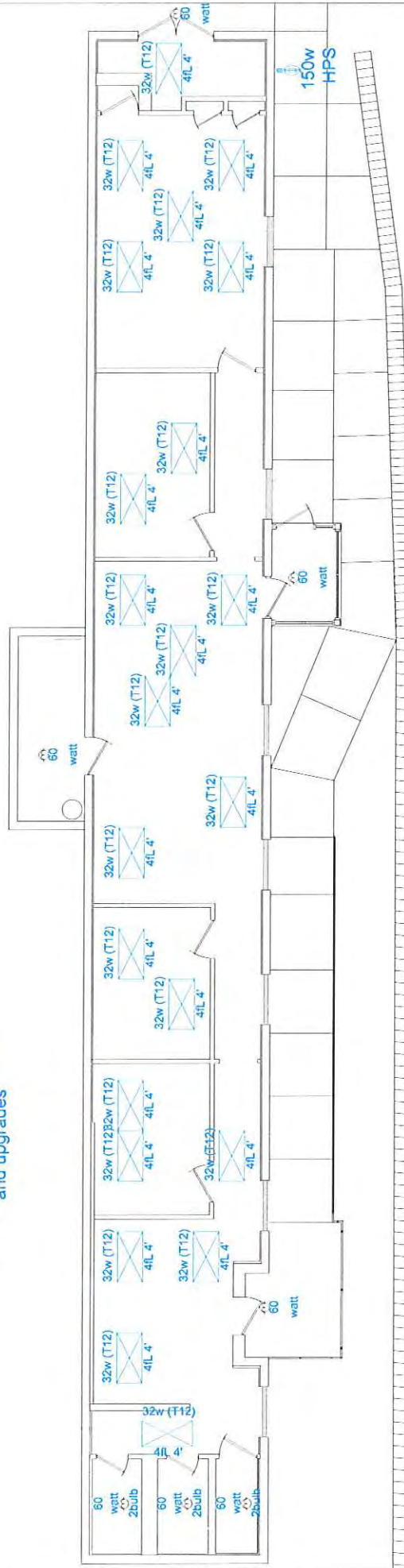

WV Department of Agriculture	
Gus R. Douglass	Building
Agricultural Center At Guthrie	1
<i>Lighting Replacement and Upgrade</i>	
<i>Funded by ARRA 2009</i>	
Scale: none	Date: 8/18/2010
By: Michael E. Steedman	Revised:
	3 of 42

X1 Guard House Lighting Replacement and Upgrades ARRA 2009

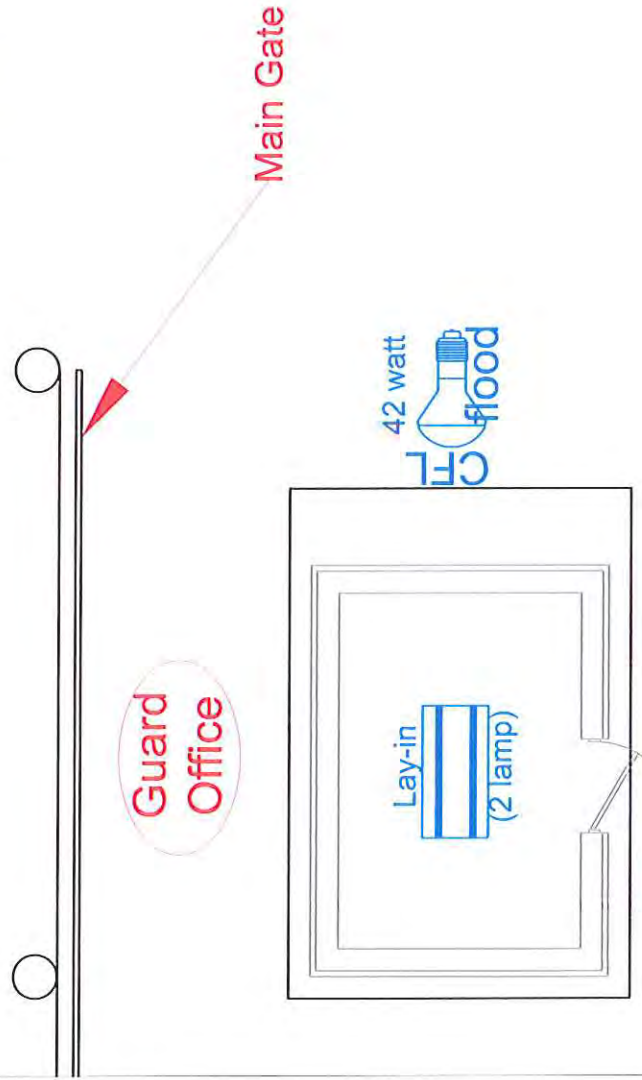

WV Department of Agriculture	
Gus R. Douglass Agricultural Center At Guthrie	Building X1
<i>Lighting Replacement and Upgrade Funded by ARRA 2009</i>	
Scale: none	Date: 8/28/2010 Revised:
By: Michael E. Steadman	2 of 42

X1 Guard House Lighting Pre-ARRA 2009

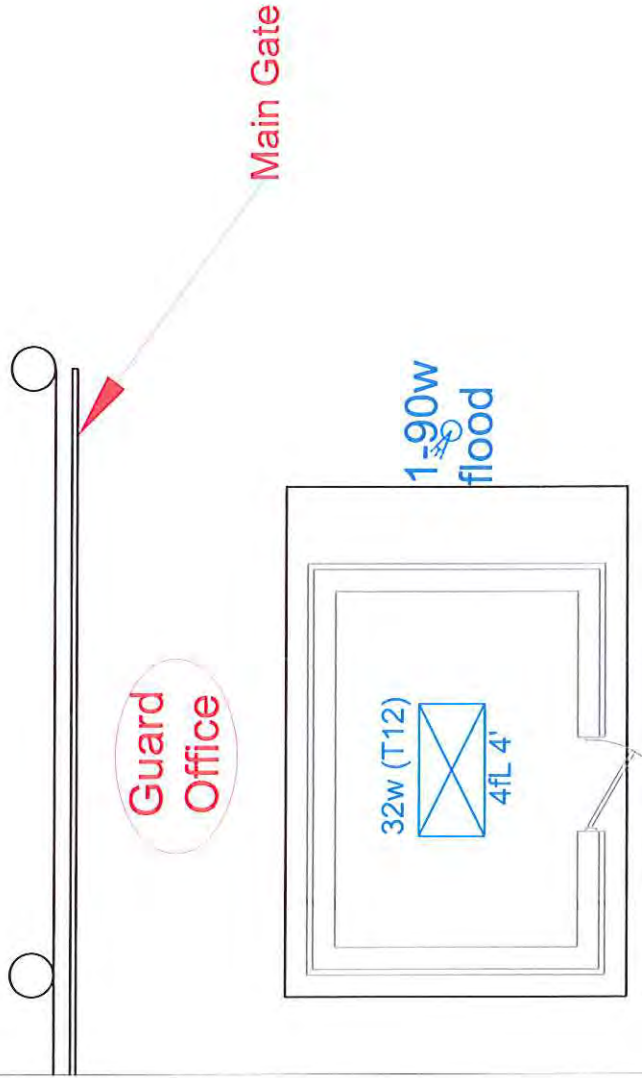

WV Department of Agriculture	
Gus R. Douglass Agricultural Center At Guthrie	Building X1
<i>Lighting Replacement and Upgrade Funded by ARRA 2009</i>	
Scale: none	Date: 8/28/2010
Revised:	
By: Michael E Steadman	1 of 42

GRDACAG Lighting Replacement and Upgrades ARRA 2009



Building 20 Lighting Replacement and Upgrades ARRA 2009

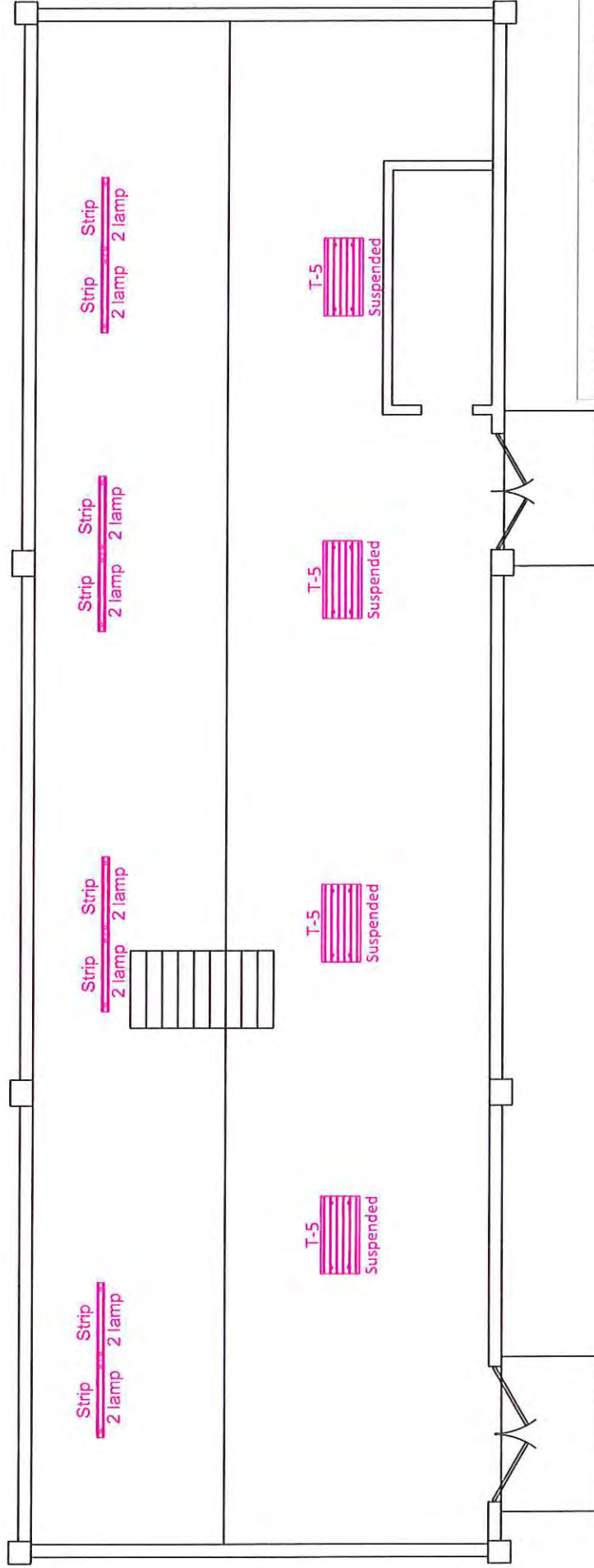

WV Department of Agriculture	
Gus R. Douglass	Building 20
Agricultural Center At Guthrie	20
<i>Lighting Replacement and Upgrade Funded by ARRA 2009</i>	
Scale: none	Date: 8/13/2010
Revised:	
By: Michael E. Steedman	42 of 42

Building 20 Lighting Pre- ARRA 2009

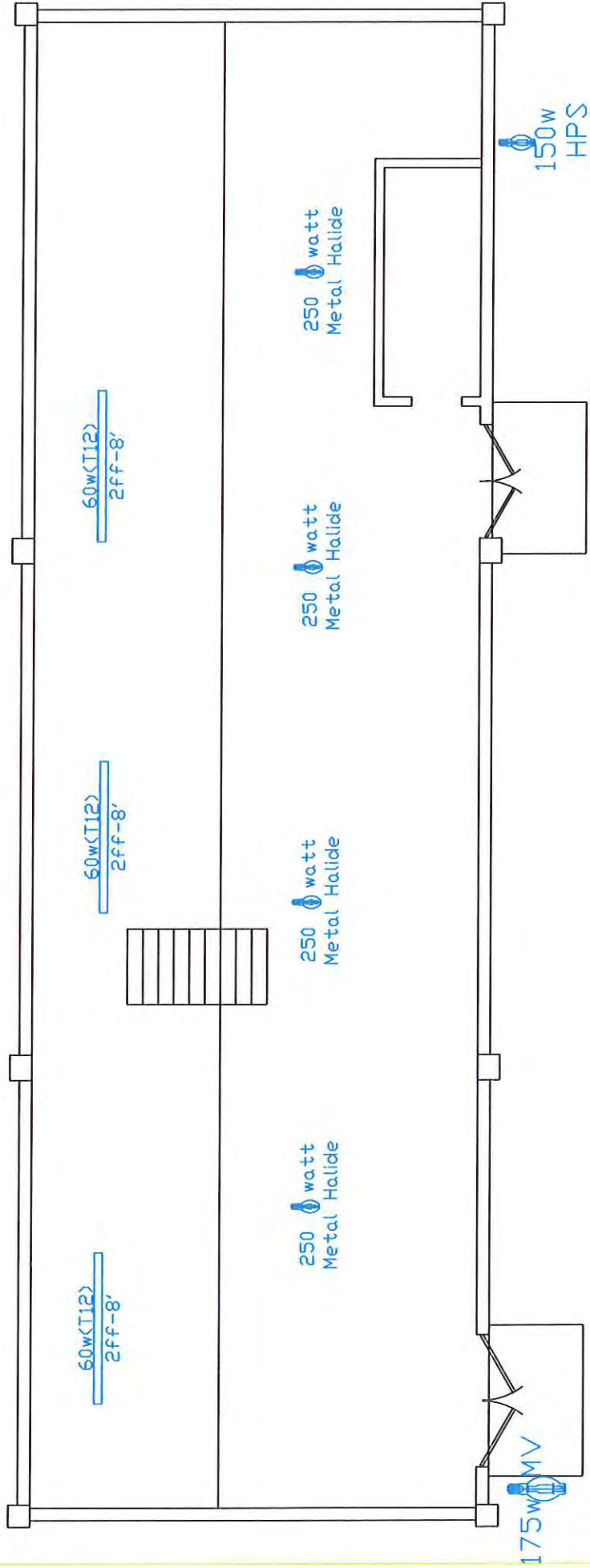

WV Department of Agriculture	
Gus R. Douglass	Building 20
Agricultural Center At Guthrie	
Lighting Replacement and Upgrade	
Funded by ARRA 2009	
Scale: none	Date: 8/13/2010
By: Michael E. Stoceman	Revised:
	41 of 42

Building 17c Lighting Replacement and Upgrades ARRA 2009

Ground & Basement Level

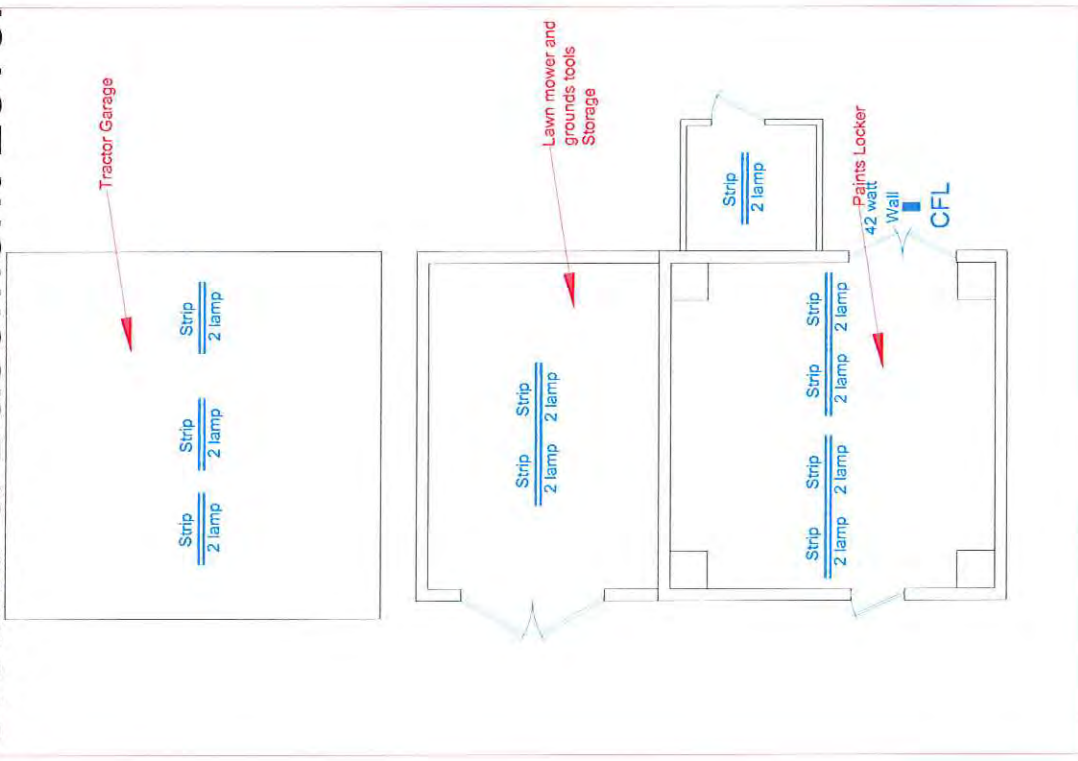

Upper Level

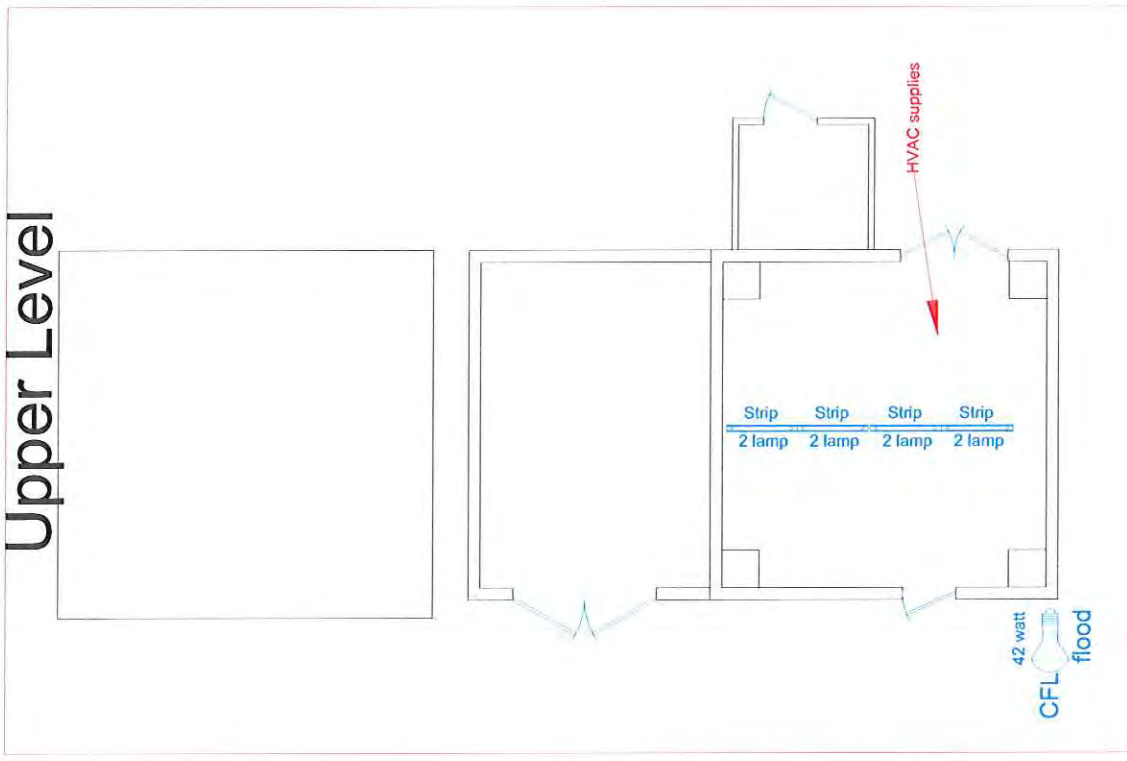

Building 17c Lighting Pre-ARRA 2009

Ground & Basement Level

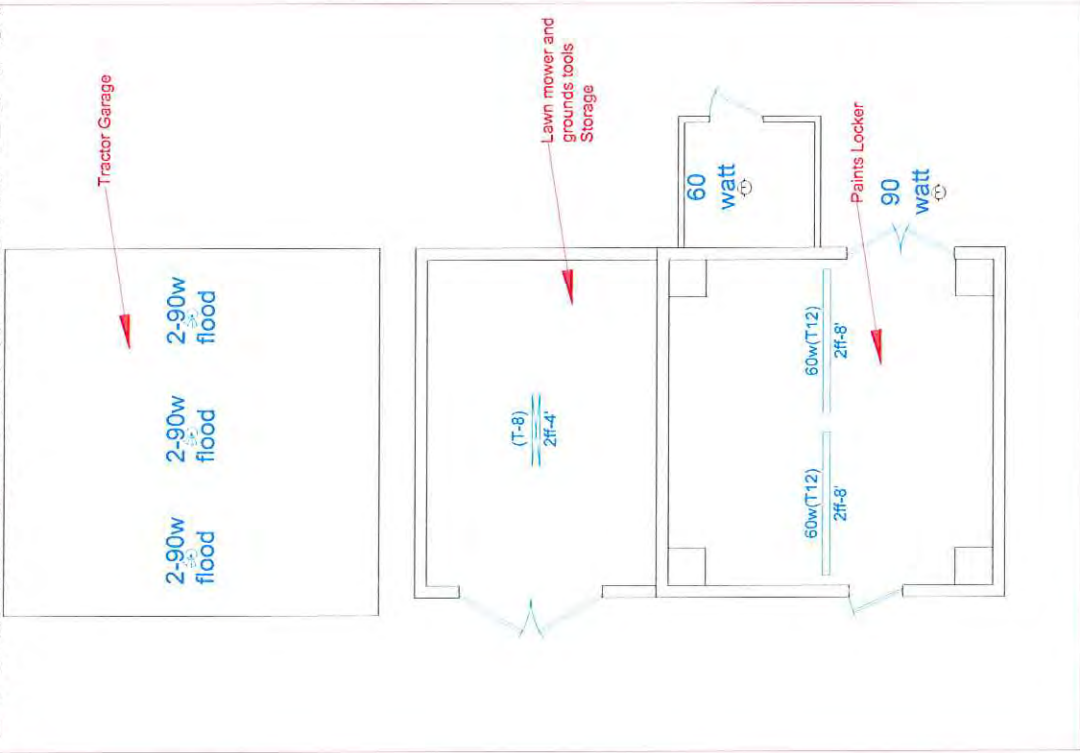

Upper Level

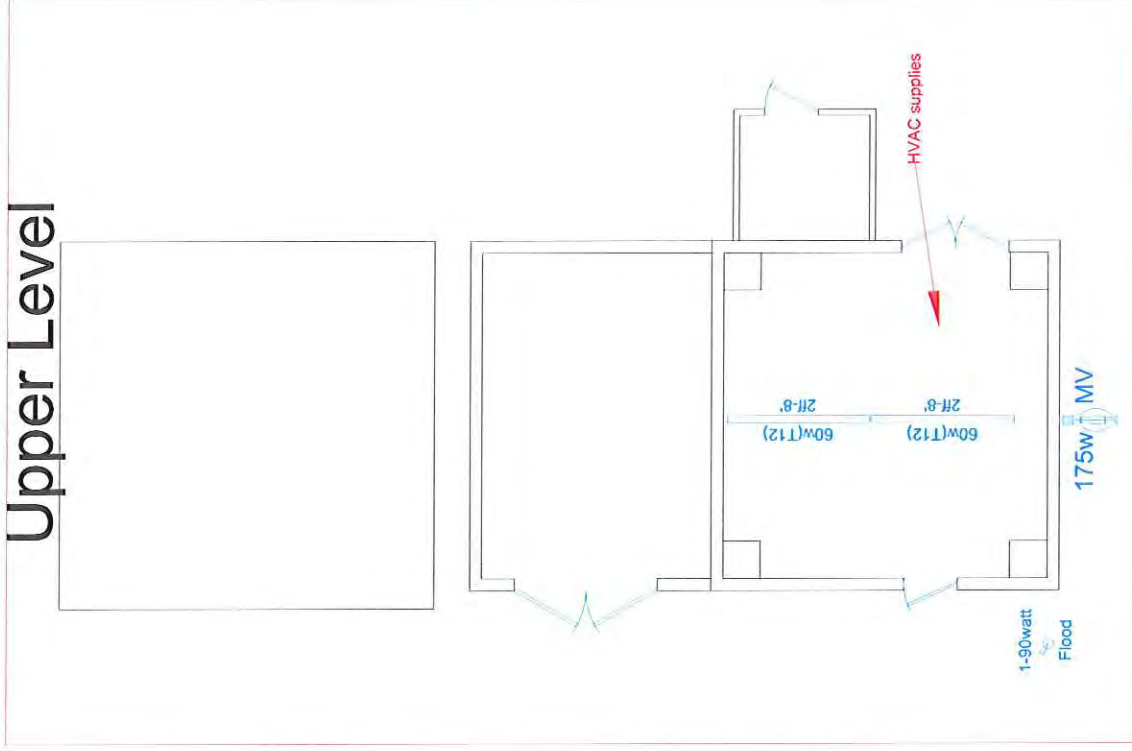

Building 17b Lighting Replacement and Upgrades ARRA 2009

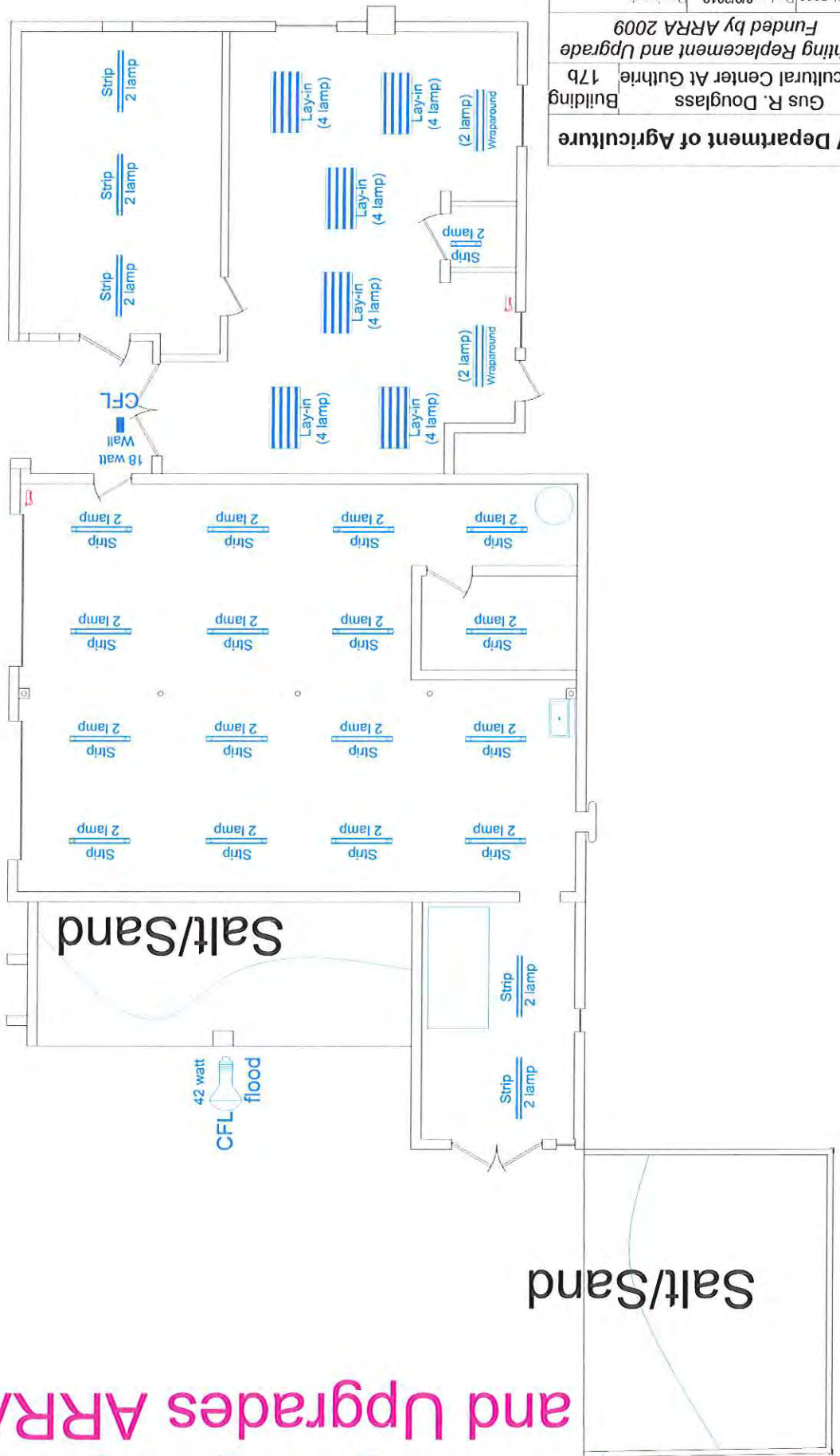

WV Department of Agriculture		Gus R. Douglass Building		Agricultural Center At Guthrie 17b		Lighting Replacement and Upgrade		Funded by ARRA 2009	
Scale: none		Date: 8/9/2010		Revised:		By: Michael E Steadman		38 of 42	

Building 17b Lighting Pre-ARRA 2009

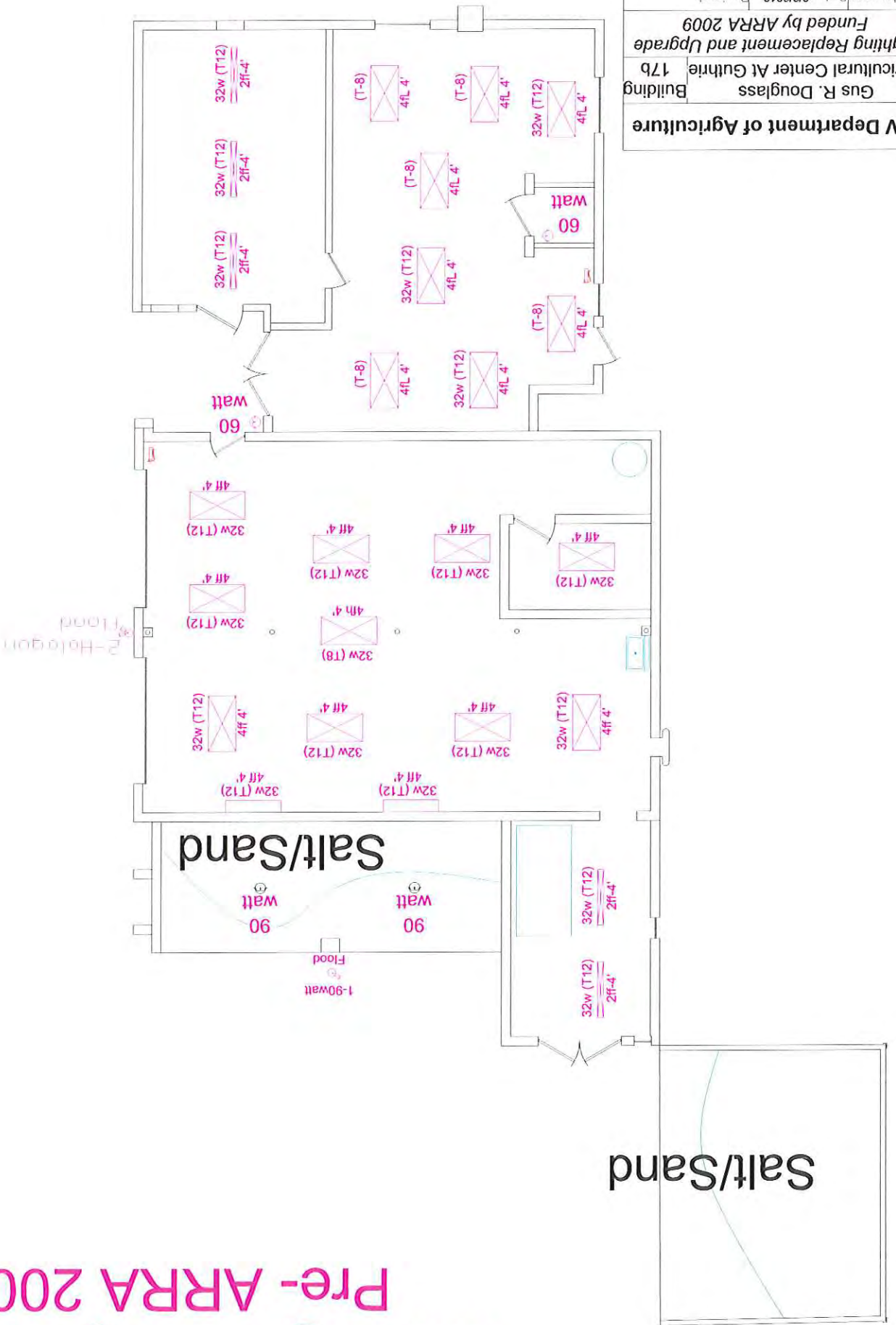

Salt/Sand

Salt/Sand

WV Department of Agriculture	Gus R. Douglass	Building 17b	Agricultural Center At Guthrie	Lighting Replacement and Upgrade	Funded by ARRA 2009	Scale: none	Date: 8/9/2010	Revised:	By: Michael E. Steadman	37 of 42
------------------------------	-----------------	--------------	--------------------------------	----------------------------------	---------------------	-------------	----------------	----------	-------------------------	----------

Building 17 Lighting Replacement and Upgrades ARRA 2009

26 watt
overhead
CFL

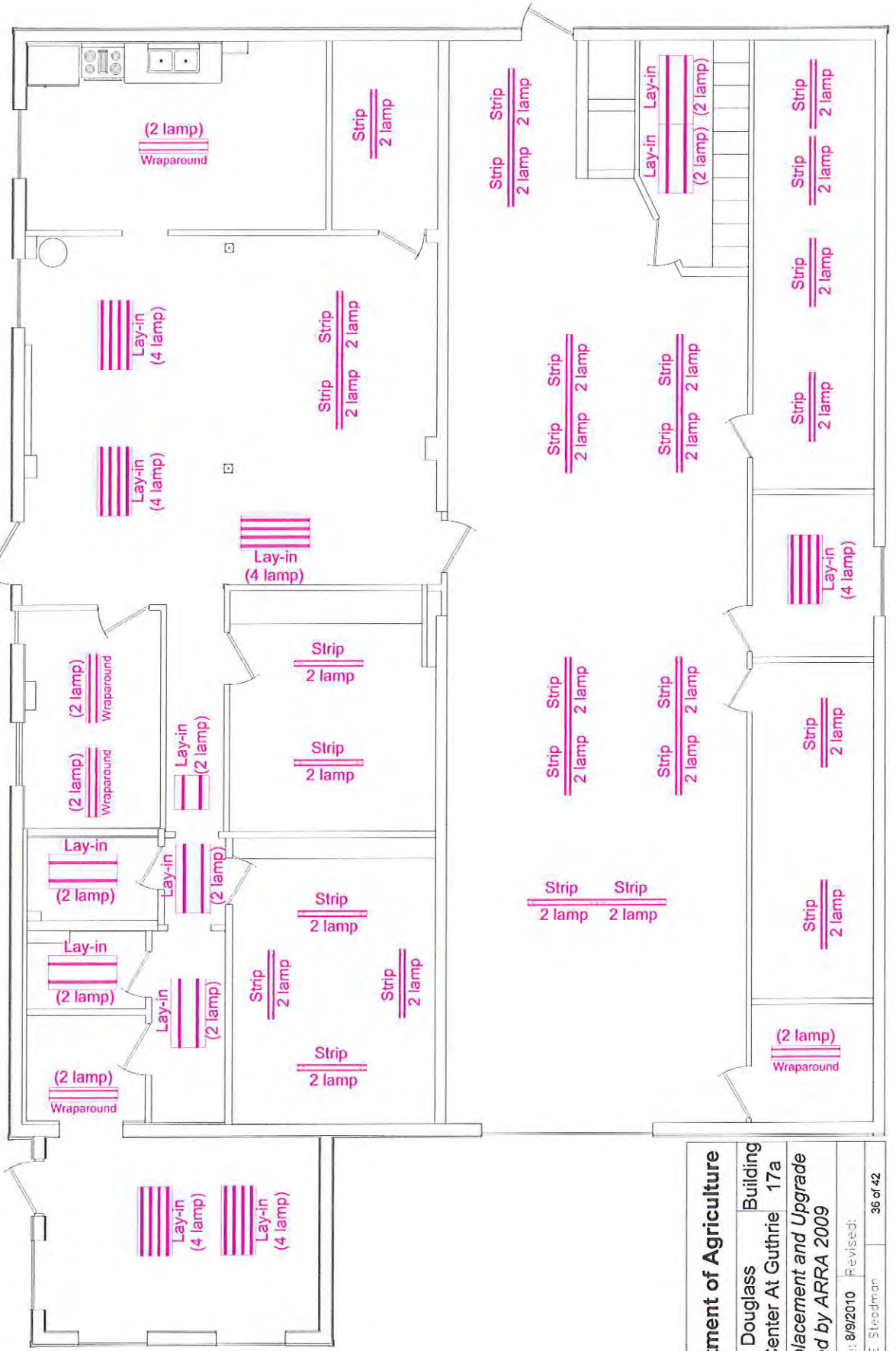

WV Department of Agriculture	
Gus R. Douglass	Building 17a
Agricultural Center At Guthrie	
Lighting Replacement and Upgrade Funded by ARRA 2009	
Scale: none	Date: 8/9/2010
By: Michael E. Steedman	Revised: 36 of 42

Building 17 Lighting pre-ARRA funding



WV Department of Agriculture	
Gus R. Douglass	Building 17a
Agricultural Center At Guthrie	
<i>Lighting Replacement and Upgrade</i>	
<i>Funded by ARRA 2009</i>	
Score: none	Date: 8/9/2010
By: Michael E. Steedman	Revised: 35 of 42

Building 16 Lighting Replacement and Upgrade ARRA 2009

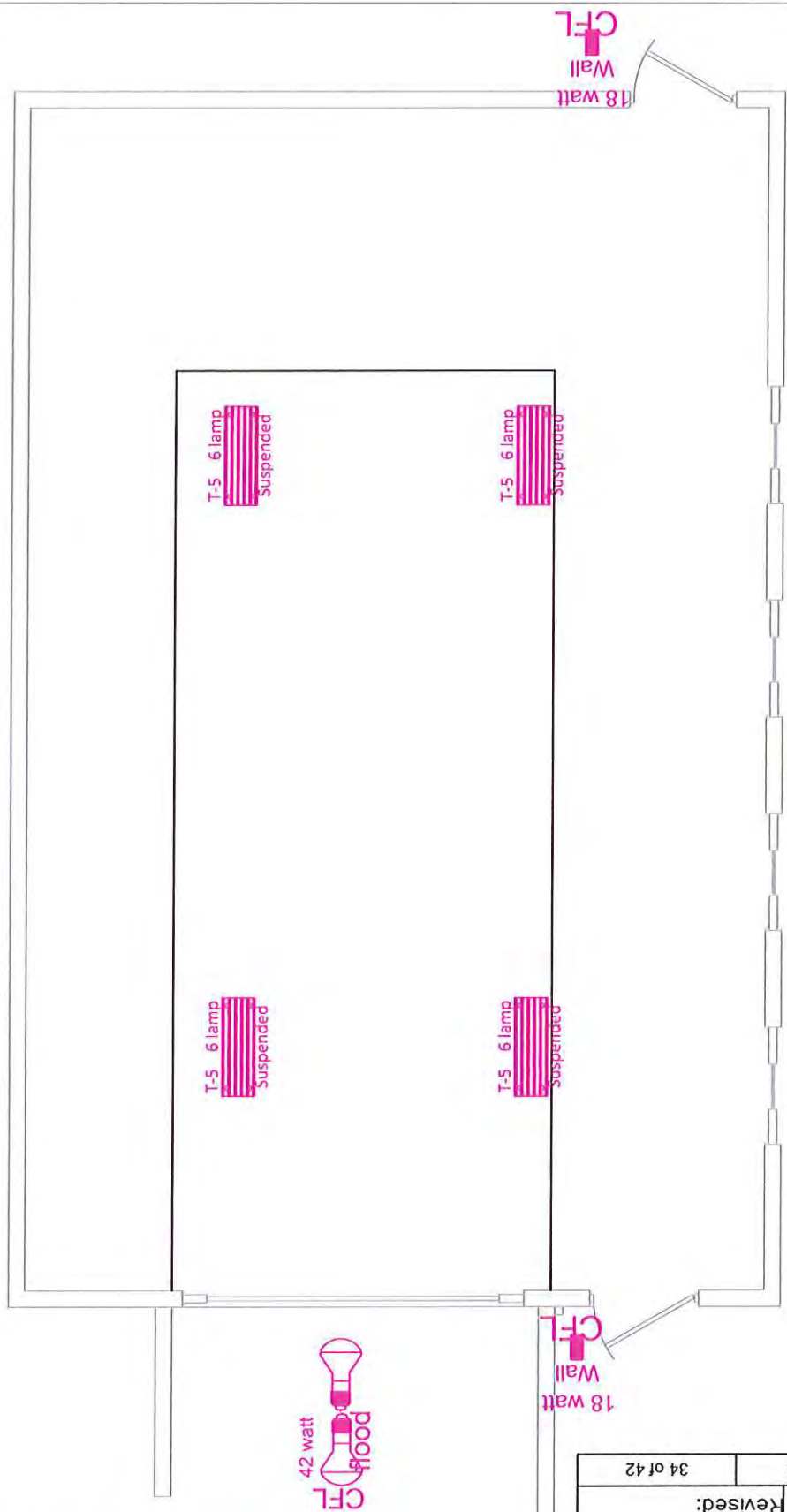

WV Department of Agriculture	
Gus R. Douglass Agricultural Center At Guthrie	Building 16
<i>Lighting Replacement and Upgrade Funded by ARRA 2009</i>	
Scale: none	Date: 8/9/2010
Revised:	
By: Michael E Steadman	34 of 42

Building 16 Pre-ARRA 2009

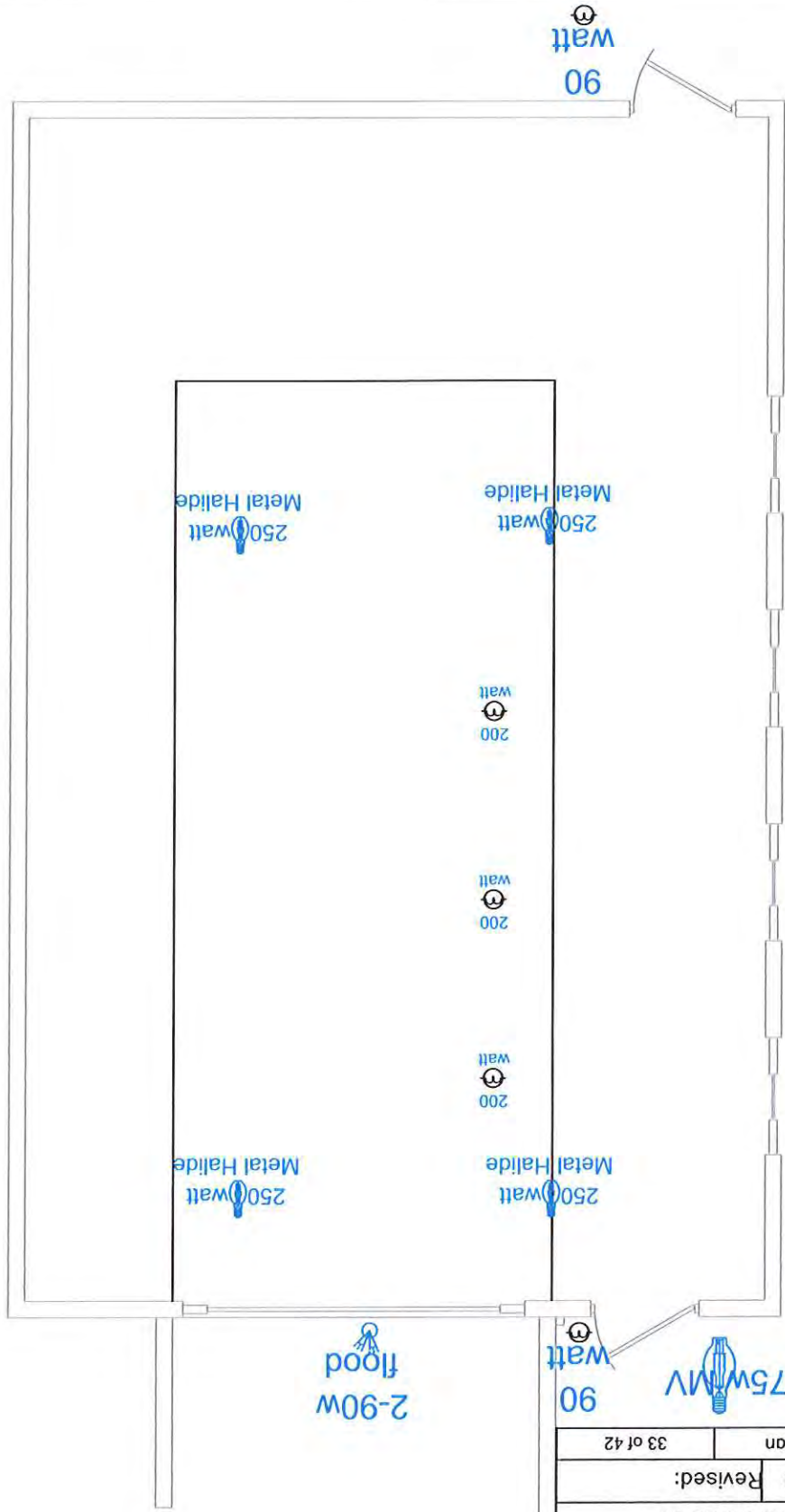

WV Department of Agriculture	
Gus R. Douglass	Building 16
Agricultural Center At Guthrie	
Lighting Replacement and Upgrade Funded by ARRA 2009	
Scale: none	Date: 8/9/2010
Revised:	
By: Michael E Steadman	33 of 42

Building 15 Second floor Lighting Replacement and Upgrades ARRA 2009

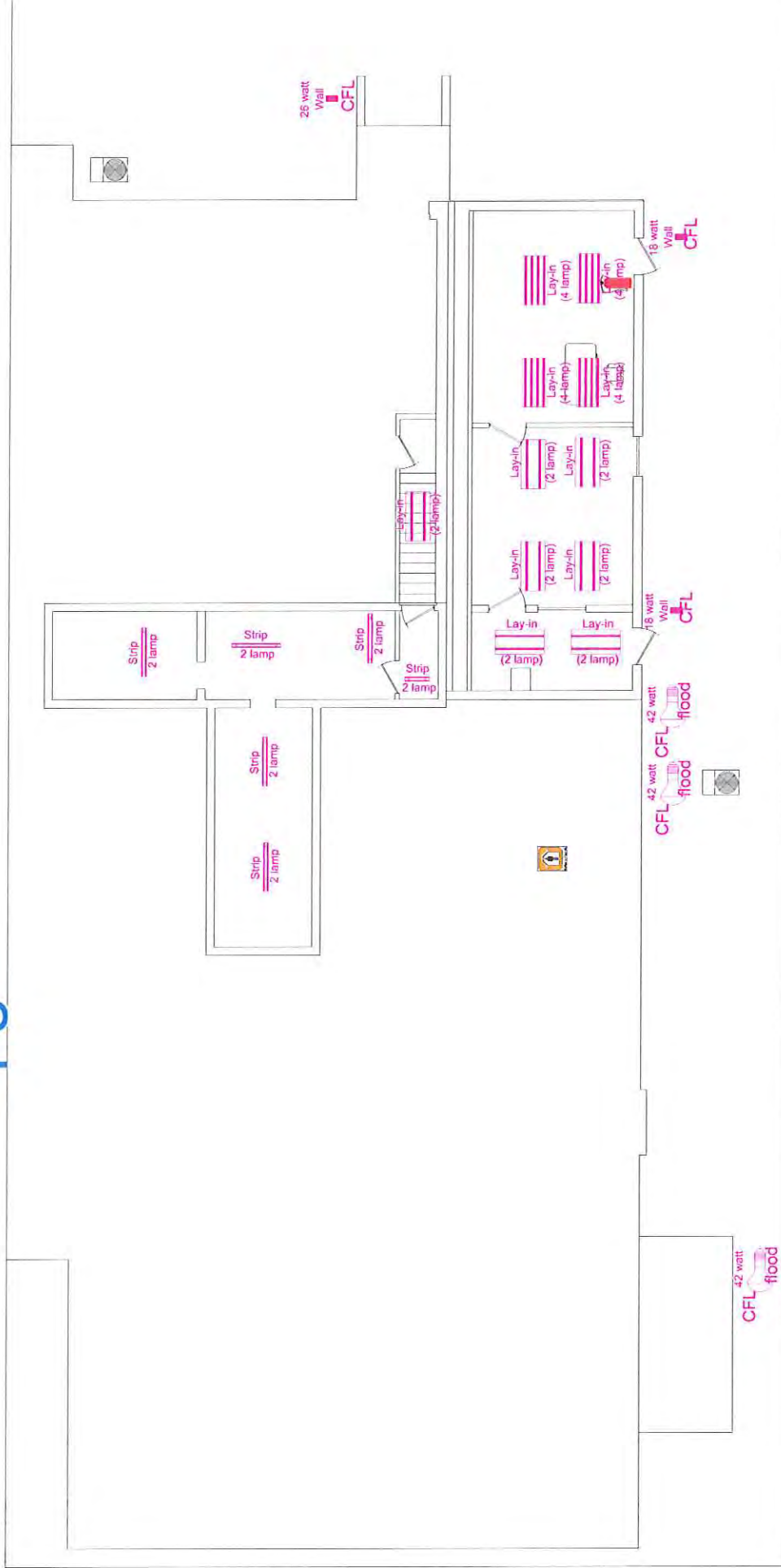

WV Department of Agriculture	
Gus R. Douglass	Building 15
Agricultural Center At Guthrie	
<i>Lighting Replacement and Upgrade Funded by ARRA 2009</i>	
Scale: none	Date: 8/29/2010
Revised:	
By: Michael E Steedman	32 of 42

Building 15 Second floor Lighting Pre-ARRA 2009

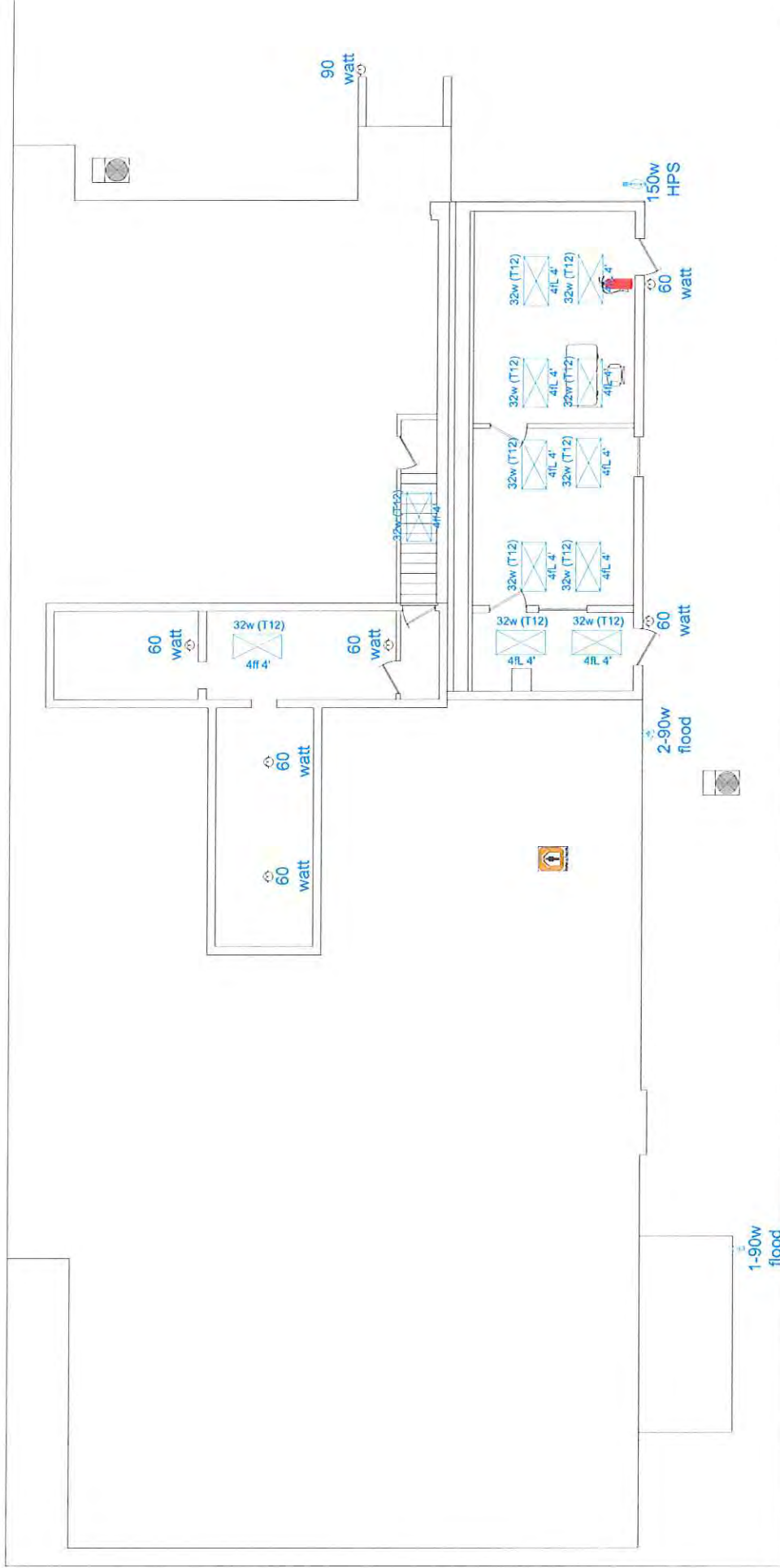

WV Department of Agriculture	
Gus R. Douglass	Building 15
Agricultural Center At Guthrie	
<i>Lighting Replacement and Upgrade Funded by ARRA 2009</i>	
Scale: none	Date: 8/29/2010
Revised:	
By: Michael E. Steadman	
31 of 42	

Building 15 First floor Lighting Replacement and Upgrades ARRA 2009

WV Department of Agriculture	
Gus R. Douglass	Building 15
Agricultural Center At Guthrie	
Lighting Replacement and Upgrade Funded by ARRA 2009	
Scale: none	Date: 8/29/2010
By: Michael E. Steedman	Revised: 30 of 42

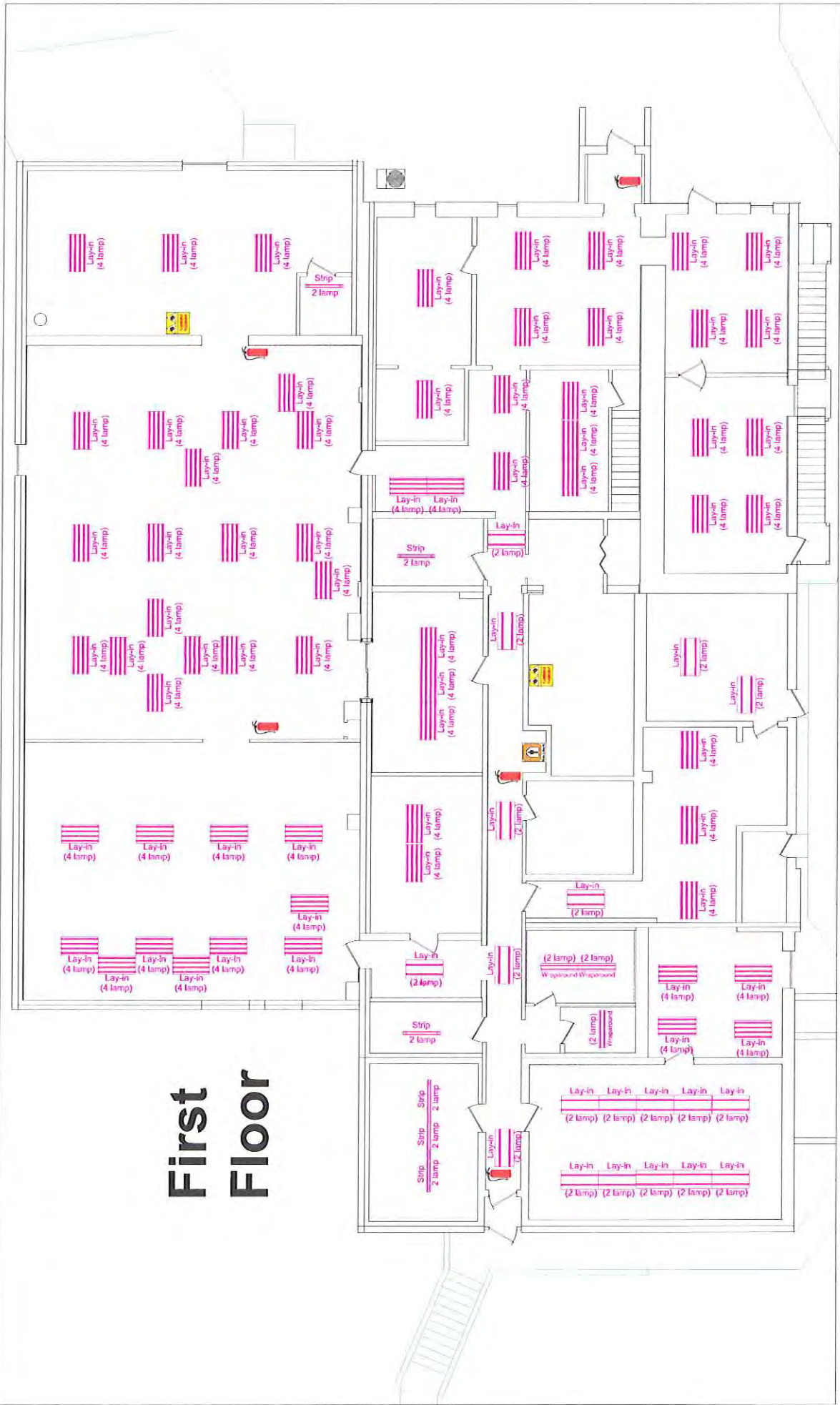

First Floor

Building 15 Lighting Pre-ARRA 2009

WV Department of Agriculture

Gus R. Douglass Building
Agricultural Center At Guthrie 15

Lighting Replacement and Upgrade
Funded by ARRA 2009

Scale: none Date: 8/29/2010 Revised:

By: Michael E. Steadman

29 of 42

First Floor

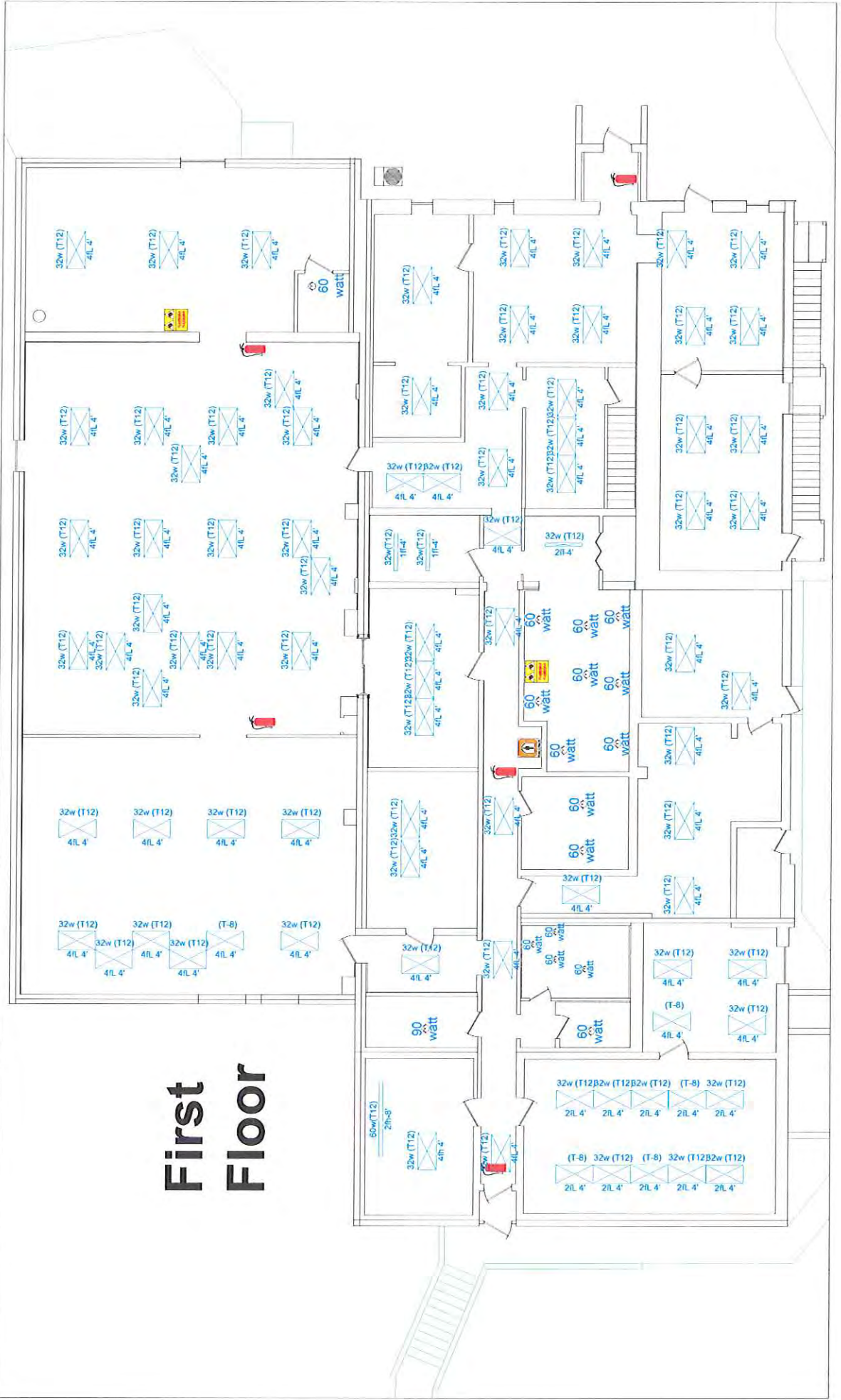

Building 12 Lighting Pre-ARRA 2009

Second floor

Second Floor Bldg. 12

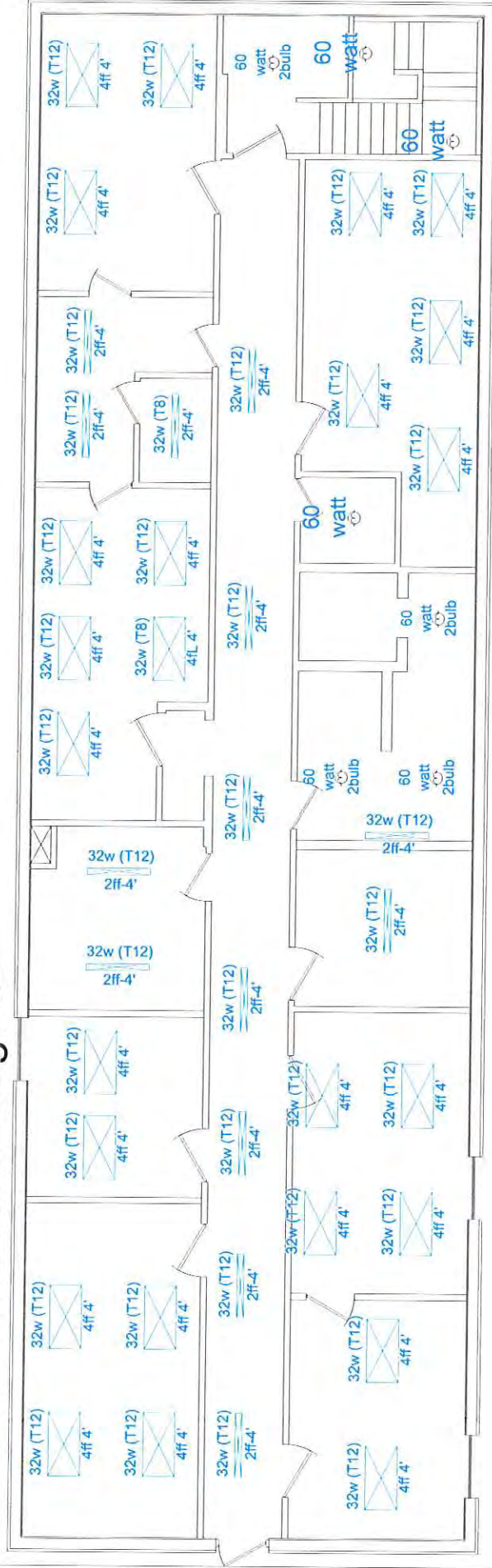

WV Department of Agriculture	
Gus R. Douglass Agricultural Center At Guthrie	Building 12
<i>Lighting Replacement and Upgrade Funded by ARRA 2009</i>	
Scale: none	Date: 8/18/2010 Revised:
By: Michael E. Steadman	
27 of 42	

Building 12 Lighting Replacement and Upgrades ARRA 2009 First floor

First Floor Bldg. 12

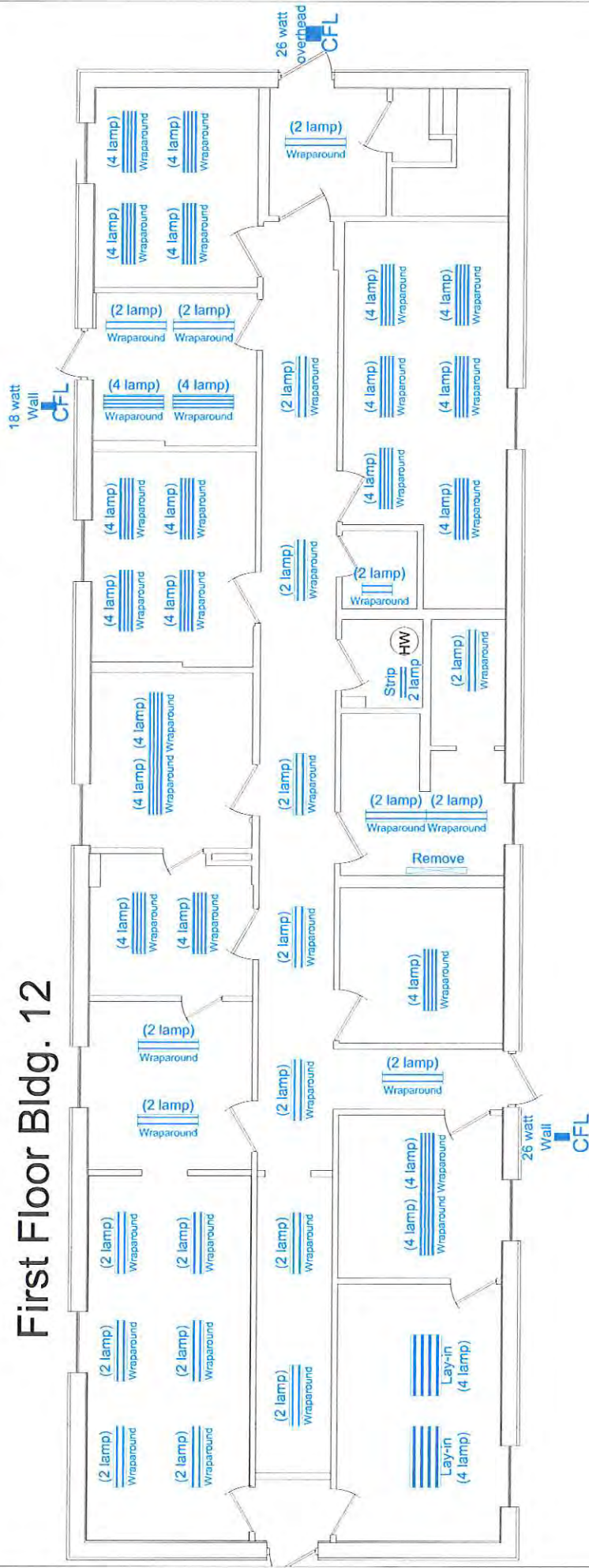

WV Department of Agriculture	
Gus R. Douglass	Building 12
Agricultural Center At Guthrie	
<i>Lighting Replacement and Upgrade Funded by ARRA 2009</i>	
Scale: none	Date: 8/18/2010 Revised:
By: Michael E. Steadman	26 of 42

Building 11 Second Floor Lighting Replacement and Upgrades ARRA 2009

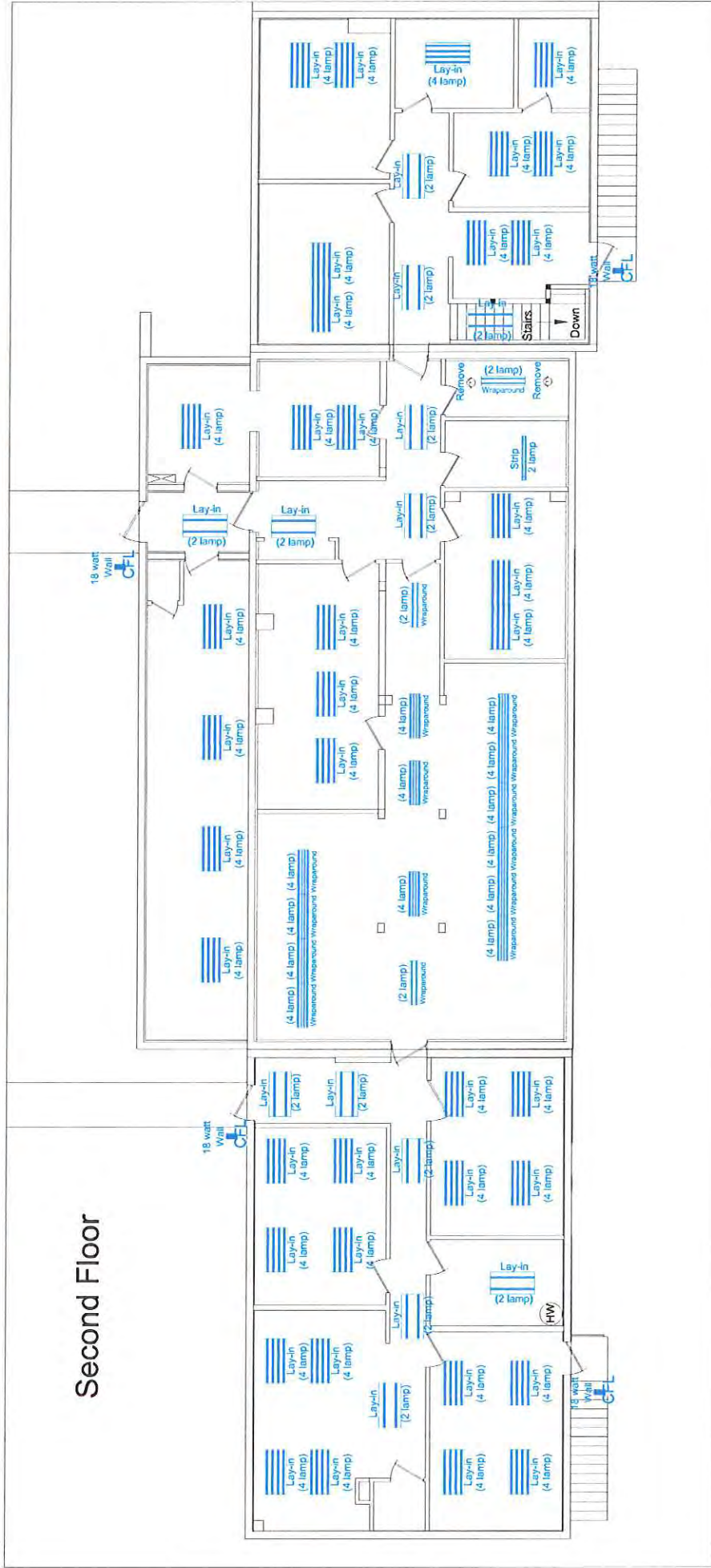

WV Department of Agriculture	
Gus R. Douglass	Building 11
Agricultural Center At Guthrie	
<i>Lighting Replacement and Upgrade Funded by ARRA 2009</i>	
Scale: none	Date: 8/28/2010
Revised:	
By: Michael E. Steadman	24 of 42

Building 11 Second Floor Lighting Pre-ARRA 2009

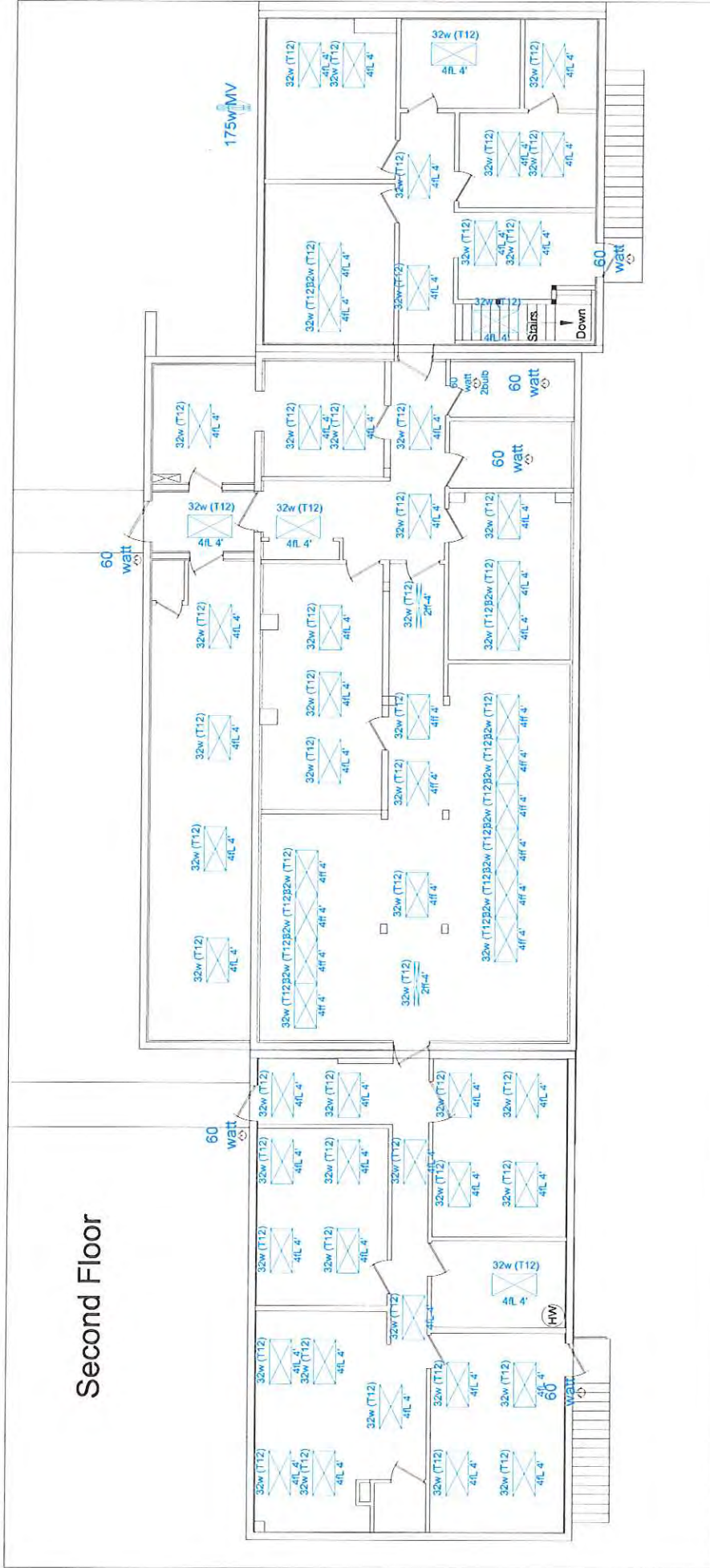

WV Department of Agriculture	
Gus R. Douglass	Building 11
Agricultural Center At Guthrie	
<i>Lighting Replacement and Upgrade Funded by ARRA 2009</i>	
Scale: none	Date: 8/28/2010 Revised:
By: Michael E. Steadman	
23 of 42	

Building 11 West Lighting Pre-ARRA 2009

First Floor

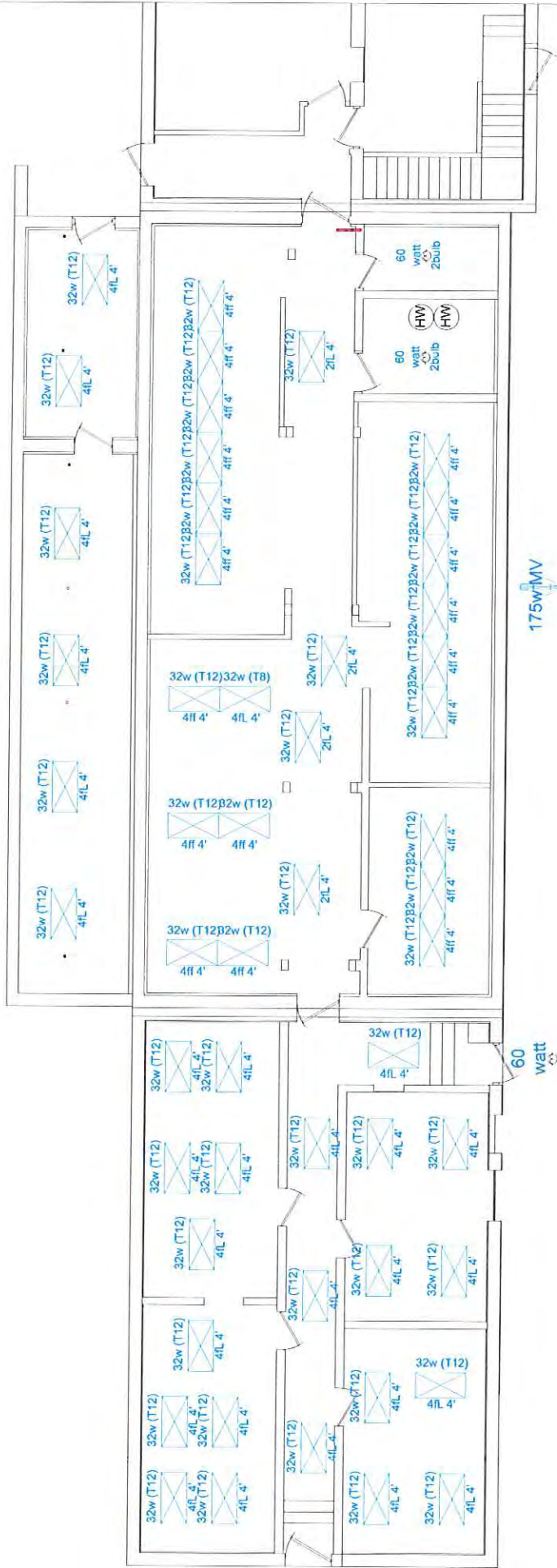

WV Department of Agriculture	
Gus R. Douglass	Building 11
Agricultural Center At Guthrie	
<i>Lighting Replacement and Upgrade Funded by ARRA 2009</i>	
Scale: none	Date: 8/28/2010 Revised:
By: Michael E. Steadman	21 of 42

Building 11 east Lighting Replacement and Upgrades ARRA 2009

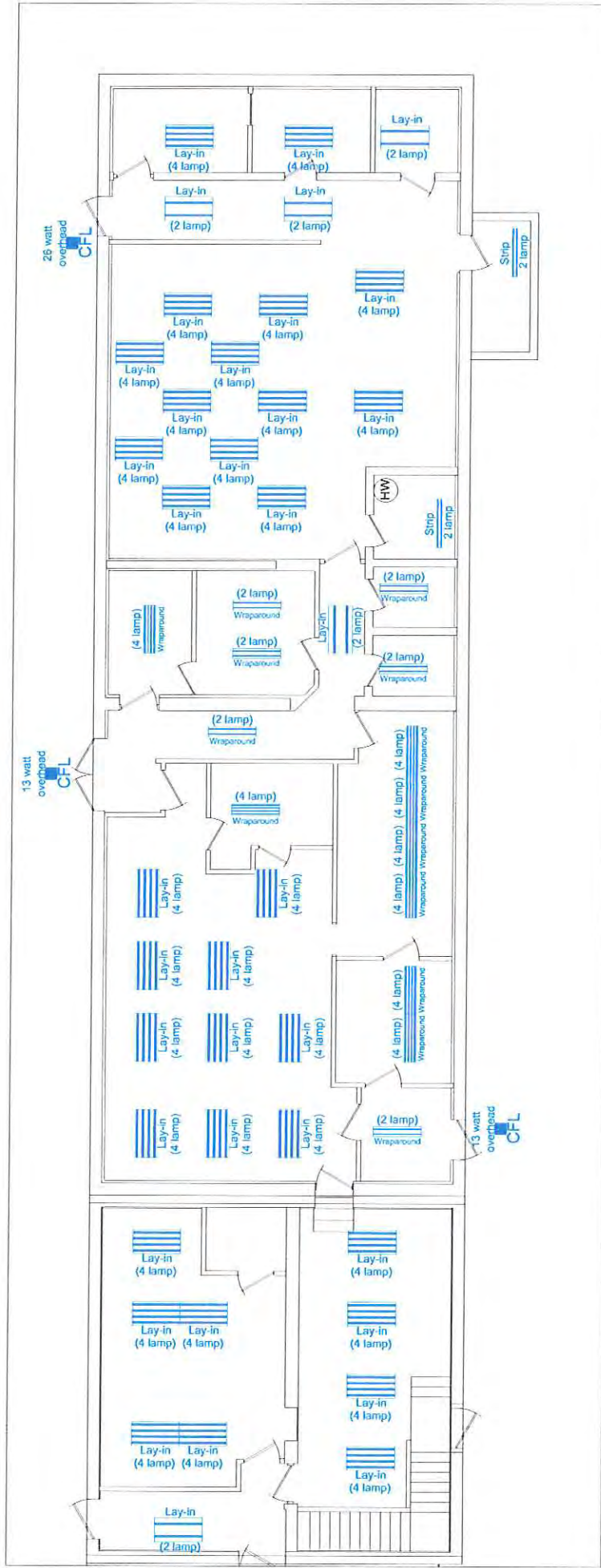

WV Department of Agriculture	
Gus R. Douglass	Building 11
Agricultural Center At Guthrie	
<i>Lighting Replacement and Upgrade Funded by ARRA 2009</i>	
Scale: none	Date: 8/28/2010 Revised:
By: Michael E. Steadman	
20 of 42	

Building 11 east Lighting Pre-ARRA 2009

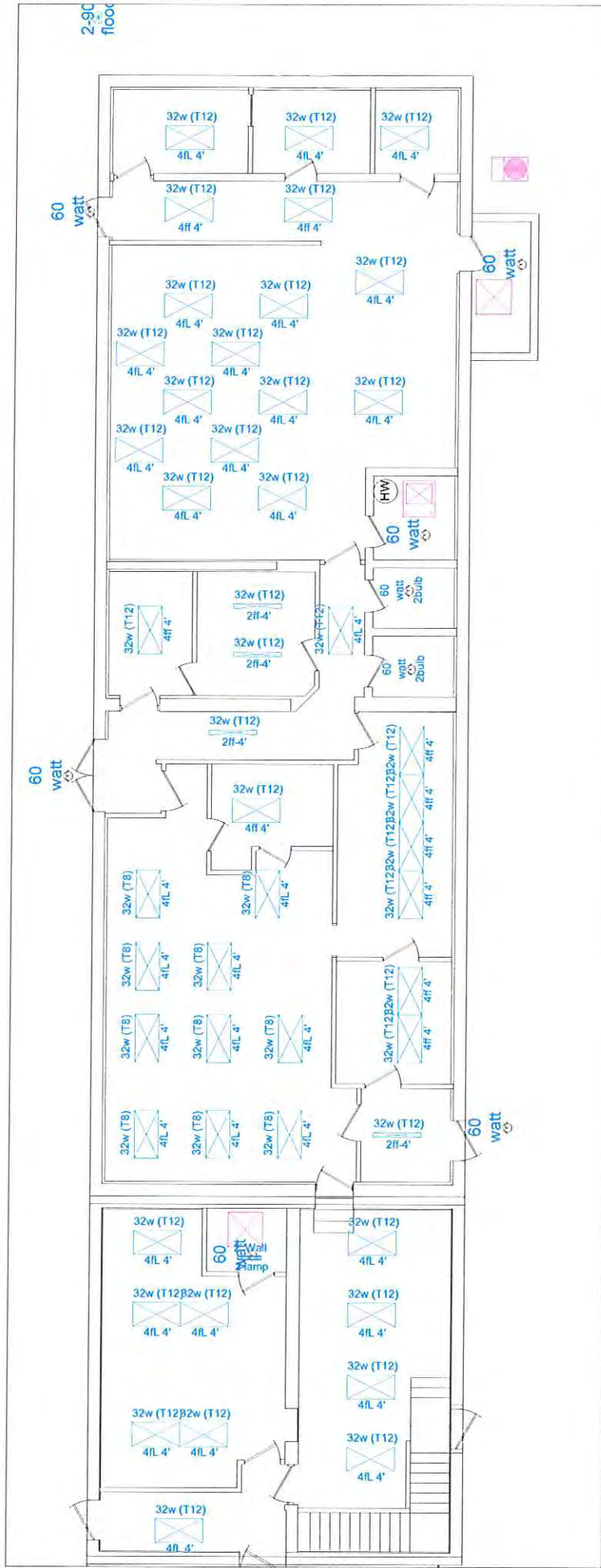

WV Department of Agriculture	
Gus R. Douglass	Building 11
Agricultural Center At Guthrie	
<i>Lighting Replacement and Upgrade Funded by ARRA 2009</i>	
Scale: none	Date: 8/28/2010
Revised:	
By: Michael E Steadman	
19 of 42	