



State of West Virginia  
 Department of Administration  
 Purchasing Division  
 2019 Washington Street East  
 Post Office Box 50130  
 Charleston, WV 25305-0130

# Request for Quotation

RFQ NUMBER  
 AGR1024

PAGE  
 1

ADDRESS CORRESPONDENCE TO ATTENTION OF:  
 KRISTA FERRELL  
 304-558-2596

VENDOR

RFQ COPY  
 TYPE NAME/ADDRESS HERE

SHIP TO

DEPARTMENT OF AGRICULTURE  
 WESTON FARMERS MARKET  
 ROUTE 33  
 WESTON, WV  
 26452

DATE PRINTED	TERMS OF SALE	SHIP VIA	F.O.B.	FREIGHT TERMS
07/14/2010				

BID OPENING DATE: 07/27/2010 BID OPENING TIME 01:30PM

LINE	QUANTITY	UOP	CAT NO	ITEM NUMBER	UNIT PRICE	AMOUNT
				ADDENDUM NO. 1		
				THIS ADDENDUM IS ISSUED TO:		
				1.) PROVIDE A COPY OF THE PRE-BID ATTENDEE LIST AND		
				2.) ADD TRUSS DRAWINGS AND ADDITIONAL INFORMATION		
				PER THE ATTACHED		
				BID OPENING DATE REMAINS: 07/27/2010		
				BID OPENING TIME REMAINS: 1:30 PM		
				***** END ADDENDUM NO. 1 *****		
0001	1	LS		910-66		
				NEW ROOF AND TRUSSES FOR WESTON MARKET		
				***** THIS IS THE END OF RFQ AGR1024 ***** TOTAL:		

SEE REVERSE SIDE FOR TERMS AND CONDITIONS

SIGNATURE	TELEPHONE	DATE
TITLE	FEIN	ADDRESS CHANGES TO BE NOTED ABOVE

WHEN RESPONDING TO RFQ, INSERT NAME AND ADDRESS IN SPACE ABOVE LABELED 'VENDOR'

## GENERAL TERMS & CONDITIONS REQUEST FOR QUOTATION (RFQ) AND REQUEST FOR PROPOSAL (RFP)

1. Awards will be made in the best interest of the State of West Virginia.
2. The State may accept or reject in part, or in whole, any bid.
3. Prior to any award, the apparent successful vendor must be properly registered with the Purchasing Division and have paid the required \$125 fee.
4. All services performed or goods delivered under State Purchase Order/Contracts are to be continued for the term of the Purchase Order/Contracts, contingent upon funds being appropriated by the Legislature or otherwise being made available. In the event funds are not appropriated or otherwise available for these services or goods this Purchase Order/Contract becomes void and of no effect after June 30.
5. Payment may only be made after the delivery and acceptance of goods or services.
6. Interest may be paid for late payment in accordance with the *West Virginia Code*.
7. Vendor preference will be granted upon written request in accordance with the *West Virginia Code*.
8. The State of West Virginia is exempt from federal and state taxes and will not pay or reimburse such taxes.
9. The Director of Purchasing may cancel any Purchase Order/Contract upon 30 days written notice to the seller.
10. The laws of the State of West Virginia and the *Legislative Rules* of the Purchasing Division shall govern the purchasing process.
11. Any reference to automatic renewal is hereby deleted. The Contract may be renewed only upon mutual written agreement of the parties.
12. **BANKRUPTCY:** In the event the vendor/contractor files for bankruptcy protection, the State may deem this contract null and void, and terminate such contract without further order.
13. **HIPAA BUSINESS ASSOCIATE ADDENDUM:** The West Virginia State Government HIPAA Business Associate Addendum (BAA), approved by the Attorney General, is available online at [www.state.wv.us/admin/purchase/vrc/hipaa.htm](http://www.state.wv.us/admin/purchase/vrc/hipaa.htm) and is hereby made part of the agreement. Provided that the Agency meets the definition of a Cover Entity (45 CFR §160.103) and will be disclosing Protected Health Information (45 CFR §160.103) to the vendor.
14. **CONFIDENTIALITY:** The vendor agrees that he or she will not disclose to anyone, directly or indirectly, any such personally identifiable information or other confidential information gained from the agency, unless the individual who is the subject of the information consents to the disclosure in writing or the disclosure is made pursuant to the agency's policies, procedures, and rules. Vendor further agrees to comply with the Confidentiality Policies and Information Security Accountability Requirements, set forth in <http://www.state.wv.us/admin/purchase/privacy/noticeConfidentiality.pdf>.
15. **LICENSING:** Vendors must be licensed and in good standing in accordance with any and all state and local laws and requirements by any state or local agency of West Virginia, including, but not limited to, the West Virginia Secretary of State's Office, the West Virginia Tax Department, and the West Virginia Insurance Commission. The vendor must provide all necessary releases to obtain information to enable the director or spending unit to verify that the vendor is licensed and in good standing with the above entities.
16. **ANTITRUST:** In submitting a bid to any agency for the State of West Virginia, the bidder offers and agrees that if the bid is accepted the bidder will convey, sell, assign or transfer to the State of West Virginia all rights, title and interest in and to all causes of action it may now or hereafter acquire under the antitrust laws of the United States and the State of West Virginia for price fixing and/or unreasonable restraints of trade relating to the particular commodities or services purchased or acquired by the State of West Virginia. Such assignment shall be made and become effective at the time the purchasing agency tenders the initial payment to the bidder.

I certify that this bid is made without prior understanding, agreement, or connection with any corporation, firm, limited liability company, partnership, or person or entity submitting a bid for the same material, supplies, equipment or services and is in all respects fair and without collusion or fraud. I further certify that I am authorized to sign the certification on behalf of the bidder or this bid.

---

### INSTRUCTIONS TO BIDDERS

1. Use the quotation forms provided by the Purchasing Division. Complete all sections of the quotation form.
2. Items offered must be in compliance with the specifications. Any deviation from the specifications must be clearly indicated by the bidder. Alternates offered by the bidder as **EQUAL** to the specifications must be clearly defined. A bidder offering an alternate should attach complete specifications and literature to the bid. The Purchasing Division may waive minor deviations to specifications.
3. Unit prices shall prevail in case of discrepancy. All quotations are considered F.O.B. destination unless alternate shipping terms are clearly identified in the quotation.
4. All quotations must be delivered by the bidder to the office listed below prior to the date and time of the bid opening. Failure of the bidder to deliver the quotations on time will result in bid disqualifications: Department of Administration, Purchasing Division, 2019 Washington Street East, P.O. Box 50130, Charleston, WV 25305-0130
5. Communication during the solicitation, bid, evaluation or award periods, except through the Purchasing Division, is strictly prohibited (W.Va. C.S.R. §148-1-6.6).

Date: 7-8-10

SIGN IN SHEET

PLEASE PRINT

Request for Proposal No. AGR1024

\* PLEASE BE SURE TO PRINT LEGIBLY - IF POSSIBLE, LEAVE A BUSINESS CARD

FIRM & REPRESENTATIVE NAME	MAILING ADDRESS	TELEPHONE & FAX NUMBERS
Company: DeBellis Construction, Inc. 229 Benningford Ave Farmington, CT 06031		PHONE 304 203-5655 TOLL FREE debellis@aol.com
Company: Dillon Construction 452 Lockwood Rd Rock Wv 24747		PHONE 304-887-3029 TOLL FREE
Company: C5BC 134 RUTHERFORD CHAS WV		PHONE 304 342-6797 TOLL FREE
Company: Huffman Corp 415 A Benezum Dr B. post WV		PHONE 842-8500 TOLL FREE
Company: Pearl Gate Construction, Inc. 7 Anchors Way Winfield WV		PHONE 304-539-8999 TOLL FREE
Company: Ebbrown 10 @ yates.com		PHONE 304-755-4885 TOLL FREE

**SIGN IN SHEET**

Date: 7-8-10

**Request for Proposal No.**

PLEASE PRINT

\* PLEASE BE SURE TO PRINT LEGIBLY - IF POSSIBLE, LEAVE A BUSINESS CARD

TELEPHONE & FAX NUMBERS

FIRM & REPRESENTATIVE NAME MAILING ADDRESS

Company: <u>LEE REGER BUILDS INC.</u>	<u>PO Box 1872</u>	PHONE <u>304-592-2003</u>
Rep: <u>John Kissella</u>	<u>SUNNYSIDE, WV 26431</u>	TOLL FREE
Email Address: <u>JKISSELLA@RUBUILDS.COM</u>		FAX <u>304-592-3920</u>
Company: <u>TRI-STATE ROOFING &amp; SHEET METAL</u>	<u>P.O. BOX 892</u>	PHONE <u>304-328-5244</u>
Rep: <u>KEN HANSON</u>	<u>MORGANTOWN, WV 26507-0892</u>	TOLL FREE
Email Address: <u>KHANSON@TRI-STATESERVICE.COM</u>		FAX <u>304-328-5248</u>
Company: <u>DAN HILL CONSTRUCTION</u>	<u>PO Box 685</u>	PHONE <u>304-632-1600</u>
Rep: <u>WITT JENNINGS</u>	<u>GAINESVILLE, WV 25085</u>	TOLL FREE
Email Address: <u>Witt.Hill@earthlink.net</u>		FAX <u>304-632-1501</u>
Company: <u>CAPITAL BUILDERS</u>	<u>4008 5th Street Rd</u>	PHONE <u>304-697-5002</u>
Rep: <u>ANDY HERRING</u>	<u>Huntington, WV 25701</u>	TOLL FREE
Email Address: <u>aherring.gccapitalbuild@suddenlink.net</u>		FAX <u>304-697-5004</u>
Company:		PHONE
Rep:		TOLL FREE
Email Address:		FAX



State of West Virginia  
**DEPARTMENT OF AGRICULTURE**  
Gus R. Douglass, Commissioner

Janet L. Fisher  
Deputy Commissioner

Bob Tabb  
Deputy Commissioner

Steve Miller  
Assistant Commissioner

**AGR1024 – NEW ROOF AND TRUSSES FOR WESTON MARKET**

1. The gauge of the metal used for gutter and down spout must be .032 or greater.
2. All exposed wood fascia and metal drip from the existing roof must be covered with matching metal siding and/or trim.
3. The underside of all exposed truss members shall be covered with matching soffit and trim.
4. Truss drawing T1 was missing from the original bid documents. Attached are the truss layout and profile drawings T1 and T1A that are stamped sealed by a professional engineer and may be used for the required bid submittal.

Job <b>60014282</b>	Truss <b>T1</b>	Truss Type <b>ROOF TRUSS</b>	Qty <b>25</b>	Ply <b>1</b>	tcy (chton)/klh/wvda
Kevin Halzlip					Job Reference (optional) 7.210 s Feb 11 2010 MiTek Industries, Inc. Thu Jun 03 12:53:55 2010 Page 1

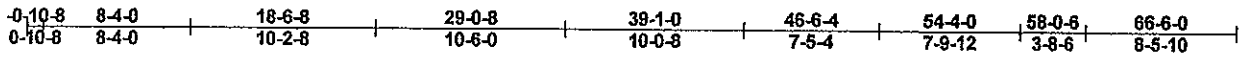

Scale = 1:123.9

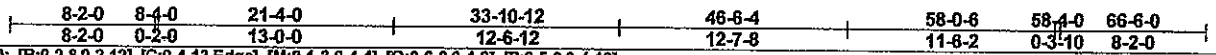
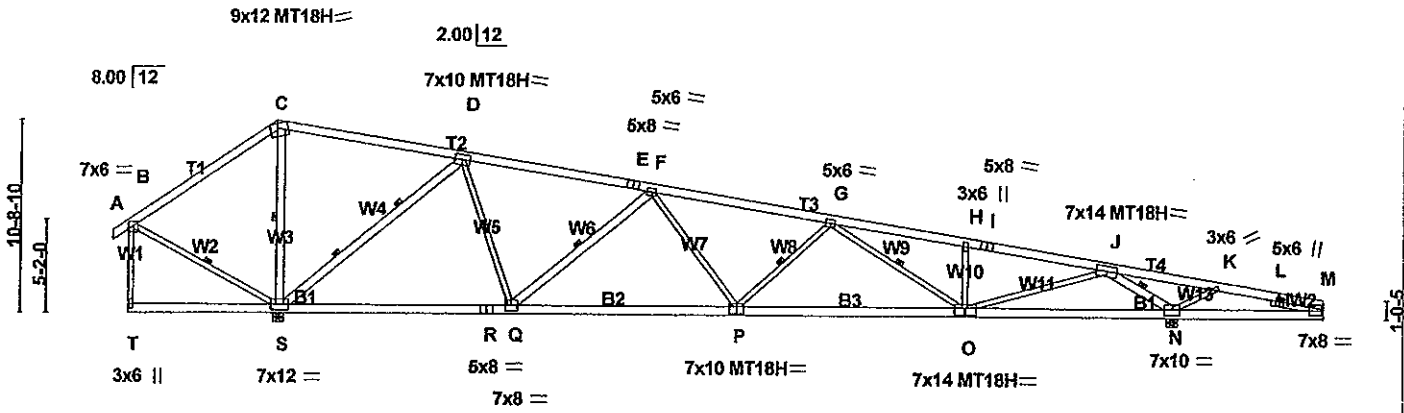

Plate Offsets (X,Y): [B:0-2-8,0-2-12], [C:0-4-13,Edge], [M:0-1-3,0-4-4], [O:0-6-8,0-4-8], [P:0-5-0,0-4-12]

LOADING (psf)	SPACING	4.0-0	CSI	DEFL	in (loc)	l/defl	L/d	PLATES	GRIP
TCLL 30.0	Plates Increase	1.15	TC 0.96	Vert(LL)	-0.63	O-P	>940	MT20	244/190
TCDL 5.0	Lumber Increase	1.15	BC 0.89	Vert(TL)	-1.29	O-P	>481	MT18H	244/190
BCLL 0.0	Rep Stress Incr	NO	WB 0.96	Horz(TL)	0.28	N	n/a		
BCDL 10.0	Code	IBC2006/TPI2002	(Matrix)						
Weight: 499 lb									

<b>LUMBER</b>	<b>BRACING</b>
TOP CHORD 2 X 6 SYP No.1 *Except* T2,T3: 2 X 6 SYP SS	TOP CHORD 2-0-0 oc purlins (2-0-11 max.), except end verticals.
BOT CHORD 2 X 6 SYP SS *Except* B1: 2 X 6 SYP No.1D	BOT CHORD 6-0-0 oc bracing: S-T, M-N 8-2-0 oc bracing: N-S
WEBS 2 X 4 SYP No.3 *Except* W3,W6,W12: 2 X 6 SYP No.2, W5,W1: 2 X 4 SYP No.2, W11: 2 X 4 SYP No.1 W4: 2 X 6 SYP No.1D	WEBS 1 Row at midpt C-S, F-Q, G-P, B-S, G-O, J-N 2 Rows at 1/3 pts D-S 1 Brace at Jt(s): C, T, B, M
SLIDER Right 2 X 4 SYP No.3 2-11-11	

**REACTIONS** (lb/size) S=6134/0-7-4, N=5953/0-7-4  
 Max Horz S=604(LC 3)  
 Max Uplift S=776(LC 5), N=1153(LC 4)  
 Max Grav S=6134(LC 1), N=6061(LC 10)

**FORCES (lb) - Max. Comp./Max. Ten. - All forces 250 (lb) or less except when shown.**  
 TOP CHORD B-C=-160/1079, C-D=-108/728, D-E=-499/738, E-F=-502/1717, F-G=-8624/1126, G-H=-9085/1080,  
 H-I=-894/1004, I-J=-9103/996, J-K=-1059/3085, K-L=-547/1597, L-M=-567/1549  
 BOT CHORD R-S=-201/3932, Q-R=-201/3932, P-Q=-748/7400, O-P=-1017/9291, N-O=-127/3731, M-N=-1489/587  
 WEBS C-S=-1867/460, K-N=-1731/668, D-Q=-139/2958, F-Q=-3479/672, G-P=-1301/398, H-O=-890/377,  
 J-O=-698/5432, B-S=-818/525, D-S=-8343/881, F-P=0/1759, G-O=-492/286, J-N=-8183/1573

- NOTES**
- Unbalanced roof live loads have been considered for this design.
  - Wind: ASCE 7-05; 90mph; TCCL=3.0psf; BCCL=6.0psf; h=25ft; Cat. II; Exp B; enclosed; MWFRS (low-rise) gable end zone; cantilever left and right exposed; end vertical left and right exposed; Lumber DOL=1.80 plate grip DOL=1.60
  - WARNING:** This long span truss requires extreme care and experience for proper and safe handling and erection. For general handling and erection guidance, see Guide to Good Practice for Handling, Installing & Bracing of Metal Plate Connected Wood Trusses ("BCSI"), jointly produced by WTC&A and TPI. For project specific guidance, consult with project engineer/architect/general contractor. MiTek assumes no responsibility for truss manufacture, handling, erection, or bracing.
  - Dead loads shown include weight of truss. Top chord dead load of 5.0 psf (or less) is not adequate for a shingle roof. Architect to verify adequacy of top chord dead load.
  - All plates are MT20 plates unless otherwise indicated.
  - This truss has been designed for a 10.0 psf bottom chord live load nonconcurrent with any other live loads.
  - Provide mechanical connection (by others) of truss to bearing plate capable of withstanding 100 lb uplift at joint(s) except (jt=lb) S=776, N=1153.
  - This truss is designed in accordance with the 2006 International Building Code section 2306.1 and referenced standard ANSI/TPI 1.
  - Design assumes 4x2 (flat orientation) purlins at oc spacing indicated, fastened to truss TC w/ 2-10d nails.

LOAD CASE(S) Standard

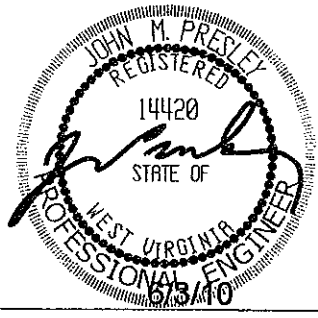

This truss is to be fabricated per ANSI/TPI quality requirements. Plates shall be of size and type shown and centered at joints unless otherwise noted. This design is based upon parameters shown, and is for an individual building component to be installed and loaded vertically. Applicability of design parameters and proper incorporation of component is responsibility of the Building Designer. Building Designer shall verify all design information on this sheet for conformance with conditions and requirements of the specific building and governing codes and ordinances. Building Designer accepts responsibility for the correctness or accuracy of the design information as it may relate to a specific building. Certification is valid only when truss is fabricated by a UFP company. Bracing shown is for lateral support of truss members only and does not replace erection and permanent bracing. Refer to Building Component Safety Information (BCSI) for general guidance regarding storage, delivery, erection and bracing available from SB&A and Truss Plate Institute.



Job <b>60014282</b>	Truss <b>T1A</b>	Truss Type <b>ROOF TRUSS</b>	Qty <b>24</b>	Ply <b>1</b>	tcy (chtn)/klh/wvda <b>1</b>
Kevin Halzlip					Job Reference (optional) 7.210 s Feb 11 2010 Mittek Industries, Inc. Thu Jun 03 12:53:56 2010 Page 1

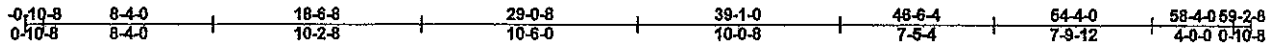

Scale = 1:109.1

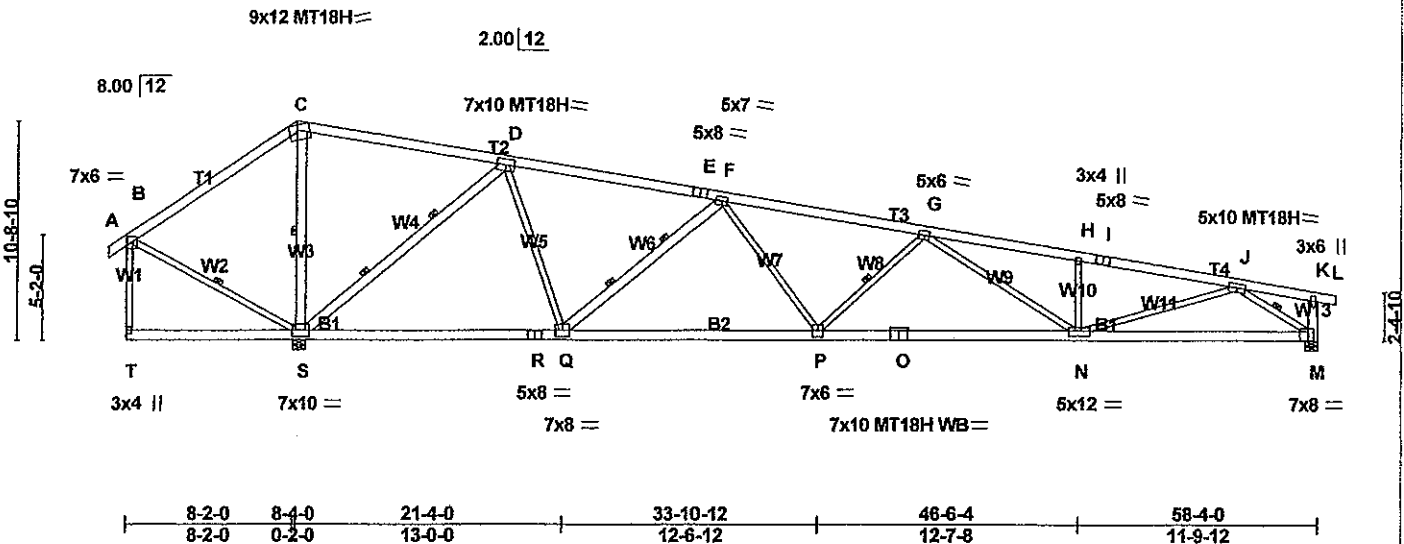

Plate Offsets (X,Y): [B:0-2-8,0-2-12], [C:0-4-13,Edge], [M:0-5-0,0-5-4], [N:0-3-4,0-2-12]

LOADING (psf) TCLL 30.0 TCDL 5.0 BCLL 0.0 BCDL 10.0	SPACING 4-0-0 Plates Increase 1.15 Lumber Increase 1.15 Rep Stress incr NO Code IBC2006/TPI2002	CSI TC 0.95 BC 0.99 WB 0.99 (Matrix)	DEFL in (loc) l/defl L/d Vert(LL) -0.69 N-P >857 240 Vert(TL) -1.40 N-P >428 180 Horz(TL) 0.32 M n/a n/a	PLATES GRIP MT20 244/190 MT18H 244/190 Weight: 454 lb
---	---	--	---	--

<b>LUMBER</b> TOP CHORD 2 X 6 SYP SS *Except* T1: 2 X 6 SYP No.1 BOT CHORD 2 X 6 SYP SS WEBS 2 X 4 SYP No.3 *Except* W3,W6,W13: 2 X 6 SYP No.2, W5,W1,W11,W12: 2 X 4 SYP No.2 W4: 2 X 6 SYP No.1D	<b>BRACING</b> TOP CHORD 2-0-0 oc purlins (2-0-14 max.), except end verticals. BOT CHORD 6-0-0 oc bracing: S-T 7-0-0 oc bracing: M-S WEBS 1 Row at midpt C-S, G-P, B-S, J-M 2 Rows at 1/3 pts F-Q, D-S JOINTS 1 Brace at Jt(s): C, T, B, K
<b>REACTIONS</b> (lb/size) S=8269/0-7-8 (input: 0-7-4), M=4451/0-7-4 Max Horz S=599(LC 3) Max Up/Flt S=781(LC 5), M=694(LC 4) Max Grav S=6269(LC 1), M=4569(LC 10)	
<b>FORCES</b> (lb) - Max. Comp./Max. Ten. - All forces 250 (lb) or less except when shown. TOP CHORD B-C=-160/1079, C-D=-106/728, D-E=-5214/803, E-F=-5237/783, F-G=-3202/1305, G-H=-10428/1505, H-I=-10278/1427, I-J=-10440/1419, J-K=-569/0, K-M=-485/131 BOT CHORD R-S=403/4090, Q-R=403/4090, P-Q=-1021/7807, O-P=-1412/10093, N-O=-1412/10093, M-N=941/6014 WEBS C-S=-1857/460, D-Q=-1953/137, F-Q=-3738/752, G-P=-1627/503, B-S=-818/525, J-N=-415/4421, H-N=-1024/383, D-S=-5550/923, F-P=-68/2040, G-N=0/446, J-M=-6768/1237	

- NOTES**
- Unbalanced roof live loads have been considered for this design.
  - Wind: ASCE 7-05; 90mph; TC DL=3.0psf; BCDL=5.0psf; h=25ft; Cat. II; Exp B; enclosed; MWFRS (low-rise) gable end zone; cantilever left and right exposed; end vertical left and right exposed; Lumber DOL=1.60 plate grip DOL=1.60
  - Dead loads shown include weight of truss. Top chord dead load of 5.0 psf (or less) is not adequate for a shingle roof. Architect to verify adequacy of top chord dead load.
  - All plates are MT20 plates unless otherwise indicated.
  - This truss has been designed for a 10.0 psf bottom chord live load nonconcurrent with any other live loads.
  - WARNING: Required bearing size at joint(s) S greater than input bearing size.
  - Bearing at joint(s) M considers parallel to grain value using ANSITPI 1 angle to grain formula. Building designer should verify capacity of bearing surface.
  - Provide mechanical connection (by others) of truss to bearing plate capable of withstanding 100 lb uplift at joint(s) except (J=Ib) S=781, M=694.
  - This truss is designed in accordance with the 2006 International Building Code section 2306.1 and referenced standard ANSITPI 1.
  - Design assumes 4x2 (flat orientation) purlins at oc spacing indicated, fastened to truss TC w/ 2-10d nails.

LOAD CASE(S) Standard

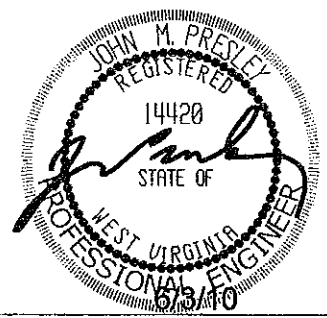

This truss is to be fabricated per ANSITPI quality requirements. Plates shall be of size and type shown and centered at joints unless otherwise noted. This design is based upon parameters shown, and is for an individual building component to be installed and loaded vertically. Applicability of design parameters and proper incorporation of component is responsibility of the Building Designer. Building Designer shall verify all design information on this sheet for conformance with conditions and requirements of the specific building and governing codes and ordinances. Building Designer accepts responsibility for the correctness or accuracy of the design information as it may relate to a specific building. Certification is valid only when truss is fabricated by a UFP company. Bracing shown is for lateral support of truss members only and does not replace erection and permanent bracing. Refer to Building Component Safety Information (BCSI) for general guidance regarding storage, delivery, erection and bracing available from SBCA and Truss Plate Institute.



10042283

START LAYOUT HERE

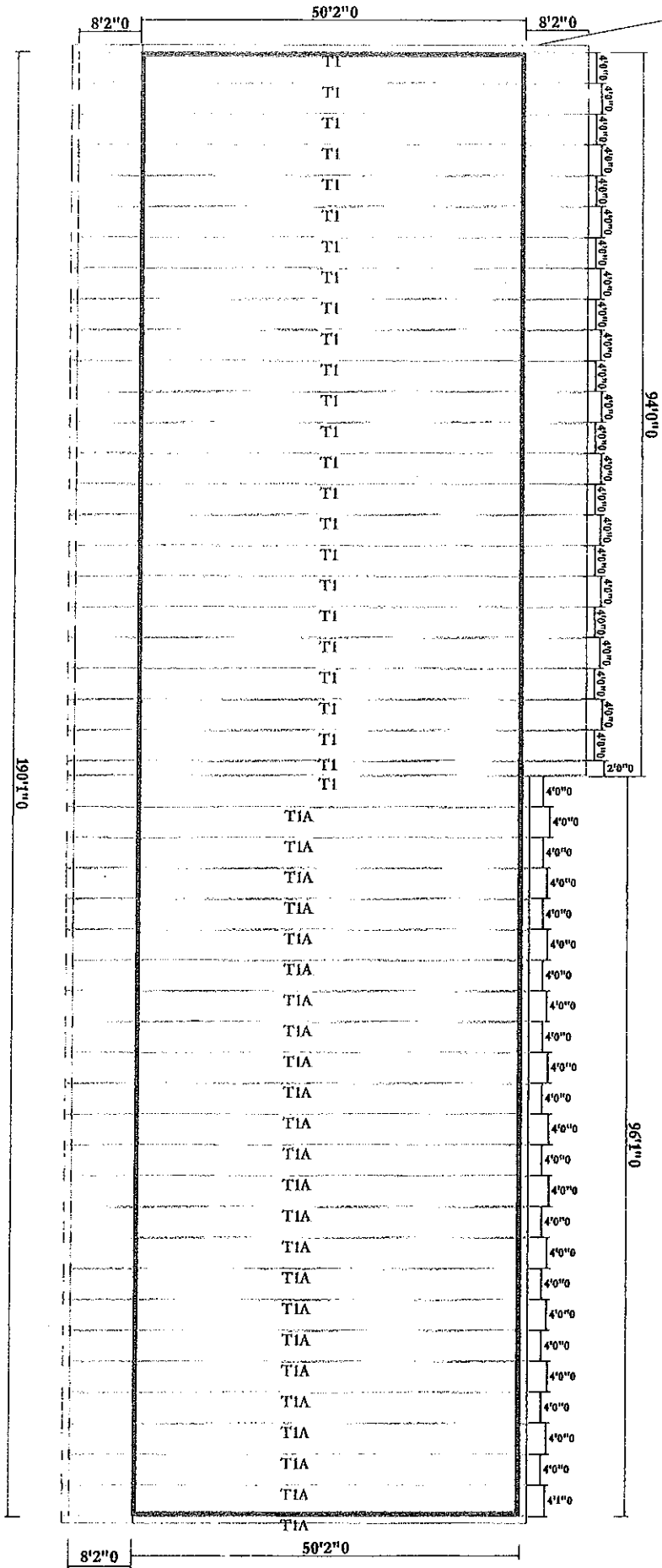

DARRIN @ PROBUILD CHAS  
 WYDA WESTON PROJECT  
 8/12 PITCH FRONT 2/12 PITCH BACK - 4" OC  
 LAYOUT LEFT TO RIGHT AS SHOWN

DRAWING NOT TO SCALE  
 ALL DIMENSIONS ARE IN  
 FEET - INCHES - SIXTEENTHS

CUSTOMER NAME <b>PRO BUILD / DARRIN</b>	
PROJECT <b>WYDA / WESTON PROJECT</b>	
DATE 07/20	QUALITY PRODUCTS FOR QUALITY BUILDERS
SCALE 1/8" = 1'-0"	
REVISION #1	
DATE 07/20	
REVISION #2	

NOTES: THIS DRAWING IS THE PROPERTY OF UNIVERSAL FOREST PRODUCTS COMPANY. IT IS TO BE USED ONLY FOR THE PROJECT AND SITE SPECIFICALLY IDENTIFIED HEREIN. ANY REUSE OR MODIFICATION OF THIS DRAWING WITHOUT THE WRITTEN PERMISSION OF UNIVERSAL FOREST PRODUCTS COMPANY IS STRICTLY PROHIBITED. THE USER OF THIS DRAWING SHALL BE RESPONSIBLE FOR OBTAINING ALL NECESSARY PERMITS AND REGULATIONS. THE USER SHALL BE RESPONSIBLE FOR VERIFYING ALL DIMENSIONS AND LOCATIONS PRIOR TO TRUSS PLACEMENT.



UFF MID-ATLANTIC, LLC  
 A UNIVERSAL FOREST PRODUCTS COMPANY  
 RICHMOND, VA PHONE (800) 475-9338  
 CONWAY, SC PHONE (800) 475-9338  
 JEFFERSON, GA PHONE (800) 327-3711  
 SHELBY, NC PHONE (800) 422-5460  
 WASHINGTON, VA PHONE (800) 347-4911

- TEMPORARY BRACING TO BE DETALLED W/ P1 STANDARD (S2S-6)
- SEE ENCAPSULATED DRAWING FOR POSITIONING BRACING SQUARE RECORDS
- PRELIMINARY VERIFY ALL DIMENSIONS, DROPS, & SIZE LOCATIONS PRIOR TO TRUSS PLACEMENT.
- BLAZING MUST BE INSPECTED FOR ADJUSTMENT OF TRUSS BRACING TO USE PLANNING DROPS, UNLESS NOTED OTHERWISE

This layout is not an engineered drawing. This drawing was created to establish mass placement only. It is the responsibility of the builder to provide adequate support for all the elements shown on this drawing.