



State of West Virginia
 Department of Administration
 Purchasing Division
 2019 Washington Street East
 Post Office Box 50130
 Charleston, WV 25305-0130

Request for Quotation

RFQ NUMBER
GSD096449

PAGE
1

ADDRESS CORRESPONDENCE TO ATTENTION OF
KRISTA FERRELL 304-558-2596

VENDOR

RFQ COPY
 TYPE NAME/ADDRESS HERE

SHIP TO

DEPARTMENT OF ADMINISTRATION
 GENERAL SERVICES DIVISION
 BLDG. 9 - CULTURE & HISTORY
 1900 KANAWHA BOULEVARD, EAST
 CHARLESTON, WV
 25305 304-558-2317

DATE PRINTED	TERMS OF SALE	SHIP VIA	F.O.B.	FREIGHT TERMS
04/27/2009				

BID OPENING DATE: 04/29/2009 BID OPENING TIME: 01:30PM

LINE	QUANTITY	UOP	CAT NO	ITEM NUMBER	UNIT PRICE	AMOUNT
0001	1	LS		968-42		
ADDENDUM NO. 1 THIS ADDENDUM IS ISSUED TO: 1.) PROVIDE A COPY OF THE MANDATORY PRE-BID ATTENDEE LIST, 2.) ANSWER ALL TECHNICAL QUESTIONS SUBMITTED PRIOR TO THE DEADLINE FOR TECHNICAL QUESTIONS, 3.) ADD REVISED BID FORM (SECTION 00300), 4.) ADD CALENDAR OF EVENTS, AND 5.) ADD THE BELOW DRAWINGS GSD096449: A-2R1A GSD096449: A-2R1B GSD096449: FA-1R1 BID OPENING DATE REMAINS: 04/29/2009 BID OPENING TIME REMAINS: 1:30 PM ***** END ADDENDUM NO. 1 ***** BLDG#9 MUSEUM GIFT SHOP RENOVATIONS						

SEE REVERSE SIDE FOR TERMS AND CONDITIONS		
SIGNATURE	TELEPHONE	DATE
TITLE	FEIN	ADDRESS CHANGES TO BE NOTED ABOVE

WHEN RESPONDING TO RFQ, INSERT NAME AND ADDRESS IN SPACE ABOVE LABELED 'VENDOR'

GENERAL TERMS & CONDITIONS REQUEST FOR QUOTATION (RFQ) AND REQUEST FOR PROPOSAL (RFP)

1. Awards will be made in the best interest of the State of West Virginia.
2. The State may accept or reject in part, or in whole, any bid.
3. All quotations are governed by the *West Virginia Code* and the *Legislative Rules* of the Purchasing Division.
4. Prior to any award, the apparent successful vendor must be properly registered with the Purchasing Division and have paid the required \$125 fee.
5. All services performed or goods delivered under State Purchase Order/Contracts are to be continued for the term of the Purchase Order/Contracts, contingent upon funds being appropriated by the Legislature or otherwise being made available. In the event funds are not appropriated or otherwise available for these services or goods, this Purchase Order/Contract becomes void and of no effect after June 30.
6. Payment may only be made after the delivery and acceptance of goods or services.
7. Interest may be paid for late payment in accordance with the *West Virginia Code*.
8. Vendor preference will be granted upon written request in accordance with the *West Virginia Code*.
9. The State of West Virginia is exempt from federal and state taxes and will not pay or reimburse such taxes.
10. The Director of Purchasing may cancel any Purchase Order/Contract upon 30 days written notice to the seller.
11. The laws of the State of West Virginia and the *Legislative Rules* of the Purchasing Division shall govern all rights and duties under the Contract, including without limitation the validity of this Purchase Order/Contract.
12. Any reference to automatic renewal is hereby deleted. The Contract may be renewed only upon mutual written agreement of the parties.
13. **BANKRUPTCY:** In the event the vendor/contractor files for bankruptcy protection, this Contract may be deemed null and void, and terminated without further order.
14. **HIPAA BUSINESS ASSOCIATE ADDENDUM:** The West Virginia State Government HIPAA Business Associate Addendum (BAA), approved by the Attorney General, and available online at the Purchasing Division's web site (<http://www.state.wv.us/admin/purchase/vrc/hipaa.htm>) is hereby made part of the agreement. Provided that, the Agency meets the definition of a Cover Entity (45 CFR §160.103) and will be disclosing Protected Health Information (45 CFR §160.103) to the vendor.
15. **WEST VIRGINIA ALCOHOL & DRUG-FREE WORKPLACE ACT:** If this Contract constitutes a public improvement construction contract as set forth in Article 1D, Chapter 21 of the West Virginia Code ("The West Virginia Alcohol and Drug-Free Workplace Act"), then the following language shall hereby become part of this Contract: "The contractor and its subcontractors shall implement and maintain a written drug-free workplace policy in compliance with the West Virginia Alcohol and Drug-Free Workplace Act, as set forth in Article 1D, Chapter 21 of the West Virginia Code. The contractor and its subcontractors shall provide a sworn statement in writing, under the penalties of perjury, that they maintain a valid drug-free work place policy in compliance with the West Virginia and Drug-Free Workplace Act. It is understood and agreed that this Contract shall be cancelled by the awarding authority if the Contractor: 1) Fails to implement its drug-free workplace policy; 2) Fails to provide information regarding implementation of the contractor's drug-free workplace policy at the request of the public authority; or 3) Provides to the public authority false information regarding the contractor's drug-free workplace policy."

INSTRUCTIONS TO BIDDERS

1. Use the quotation forms provided by the Purchasing Division.
2. **SPECIFICATIONS:** Items offered must be in compliance with the specifications. Any deviation from the specifications must be clearly indicated by the bidder. Alternates offered by the bidder as **EQUAL** to the specifications must be clearly defined. A bidder offering an alternate should attach complete specifications and literature to the bid. The Purchasing Division may waive minor deviations to specifications.
3. Complete all sections of the quotation form.
4. Unit prices shall prevail in case of discrepancy.
5. All quotations are considered F.O.B. destination unless alternate shipping terms are clearly identified in the quotation.
6. **BID SUBMISSION:** All quotations must be delivered by the bidder to the office listed below prior to the date and time of the bid opening. Failure of the bidder to deliver the quotations on time will result in bid disqualifications: Department of Administration, Purchasing Division, 2019 Washington Street East, P.O. Box 50130, Charleston, WV 25305-0130

PRE-BID CONFERENCE
SIGN IN SHEET

Request for Quotation Number:

AS0906449 Biff Shop

Date:

4/21/2009

PLEASE PRINT LEGIBLY. THIS INFORMATION IS ESSENTIAL TO CONTACT THE ATTENDEES IN A TIMELY MANNER. FAILURE TO DO SO MAY RESULT IN DELAYS IN YOUR COMPANY GETTING IMPORTANT BID INFORMATION.

Firm Name:	RBS Construction
Firm Address:	4300 1st Ave Suite 200 Nitro WV 25143
Representative Attending:	Daryl Smith
Phone Number:	304 755-2800
Fax Number:	304 755-3022
Email Address:	Daryl@RBSWV.COM

Firm Name:	CAPITAL BUILDERS
Firm Address:	4008 5TH STREET RD HUNTINGTON, WV 25701
Representative Attending:	ANDY HERRING
Phone Number:	(304) 697-5002
Fax Number:	(304) 697-5004
Email Address:	gcapitalbuild@aol.com

Firm Name:	Wiseman Const. Co. Inc
Firm Address:	1616 6th Ave Charleston, WV 25312
Representative Attending:	Hep White
Phone Number:	304-344-1200
Fax Number:	304-344-1281
Email Address:	hwhite@wisemanconst.com

Firm Name:	Oval Construction
Firm Address:	P.O. Box 401 Charleston, WV, 25322
Representative Attending:	Kent Williams
Phone Number:	304-347-8820
Fax Number:	304-347-8821
Email Address:	KARNEY@ovalconstruction.com

Firm Name:	Lessee Robertson NEIGHBORGALL CONSTRUCTION
Firm Address:	1216 7th Ave. P.O. Box 281 HUNTINGTON, WV 25807
Representative Attending:	Jessica Robinson
Phone Number:	304-525-5181 X 249
Fax Number:	304-525-7795
Email Address:	jrobinson@NEIGHBORGALL.COM

Firm Name:	Dan Hill Construction
Firm Address:	P.O. Box 685 Canley Bridge, W Va 25085
Representative Attending:	Dan Hill
Phone Number:	304-632-1600
Fax Number:	304-632-1501
Email Address:	Rdanhill@hotmail.com

PRE-BID CONFERENCE
SIGN IN SHEET

Request for Quotation Number: 650096499 bid/dep

Date: 9/21/2009

PLEASE PRINT LEGIBLY. THIS INFORMATION IS ESSENTIAL TO CONTACT THE ATTENDEES IN A TIMELY MANNER. FAILURE TO DO SO MAY RESULT IN DELAYS IN YOUR COMPANY GETTING IMPORTANT BID INFORMATION.

Firm Name:	<u>RCA corp.</u>
Firm Address:	<u>1738 M + ALPHA RD. CHARLSTON WV 25364</u>
Representative Attending:	<u>JEFF ALLRED</u>
Phone Number:	<u>304-925-9510</u>
Fax Number:	<u>304-925-9510</u>
Email Address:	<u>JALLES0@AOL.COM</u>

Firm Name:	
Firm Address:	
Representative Attending:	
Phone Number:	
Fax Number:	
Email Address:	

Firm Name:	<u>LIGHTING SALES ASSOC INC</u>
Firm Address:	<u>1101 8TH AVE HUNTINGTON, WV 25701</u>
Representative Attending:	<u>ANDREW LILLY</u>
Phone Number:	<u>304 523-0145</u>
Fax Number:	<u>304 523-3481</u>
Email Address:	<u>ANDY@LIGHTING-SALES.COM</u>

Firm Name:	
Firm Address:	
Representative Attending:	
Phone Number:	
Fax Number:	
Email Address:	

Firm Name:	
Firm Address:	
Representative Attending:	
Phone Number:	
Fax Number:	
Email Address:	

Firm Name:	
Firm Address:	
Representative Attending:	
Phone Number:	
Fax Number:	
Email Address:	

RFQ#GSD096449**Building Nine Museum Gift Shop Renovations****Technical Question & Answers**

Question#1: The RFQ#GSD096449 & A201-1997 Supplementary Conditions §11.4 vary in regards to the requirements for Builder's Risk insurance. Please clarify.

Answer#1: The RFQ prevails in that there is no requirement for Builder's Risk insurance on this project.

Question#2: On Drawing A-1, who is responsible for demolition of the existing ceiling and all items suspended from the ceiling (ie, speakers, lighting/track and fixtures)?

Answer#2: Include an Alternate price on the revised Bid Form (attached), to include the removal and disposal of the existing ceiling, speakers and other appurtenances mounted on the ceiling. Carefully remove the track-lights, lighting truss, existing light tracks and drop wiring. Turn this lighting system over to the Owner for future use by the Owner. Alternate price shall include all demolition work necessary. Preparation for painting and other demolition work previously included in the contract shall remain in the Base Bid.

Question#3: On Drawing A-1, is the painting of the open structure and future fire sprinkler piping included as part of this contract?

Answer#3: Yes, painting of these elements is included in this contract.

Question#4: On Drawing FA-1, could you please provide the manufacture and model numbers for each item in the furnishing schedule? I understand these items can be substituted from the list of acceptable manufacturers, but it is hard to delineate which items should be used for comparison.

Answer#4: Please see attached drawing: GSD096449 Drawing FA-1R1. Some of the manufacturers of certain items on the list do not provide model numbers.

Question#5: Are the materials (carpet, lighting, furnishings, etc) available within the time frame specified for project completion?

Answer#5: The Architect believes they are based on preliminary conversations.

Question#6: Could the General Services Division provide a schedule of events, indicating when the contractor will not have building access? Can we work overtime during the nights and/or weekends? Are there any restrictions on building access?

Answer#6: See attached GSD096449 Cultural Center Event Schedule. Note that work in the Cultural Center will not be permitted on and between May 22 to 25 (Memorial Day Weekend) due to the Vandalia Festival which is held in the building. Contractor will continue to have control of the space during that period for storage.

Otherwise, the Contractor can and must coordinate overtime, night and weekend work schedule with the Division of Culture & History. Contractor must coordinate building access and access to secure areas with the Division of Culture & History.

Question#7: On Drawing A-1, where will the marble panels be relocated to? Are they stored or installed in a new location?

Answer#7: Contractor will turn marble panels over the Cultural Center maintenance staff, who will remove the panels from the area for storage.

Question#8: Is there available storage space within Building 9 or can the GC provide a storage container for materials? Is there a designated lay-down area for a dumpster, material storage or storage containers, and parking for the workers?

Answer#8: There is no available storage space within Building 9. Owner will coordinate the location of a storage container in the loading dock area behind the building. Worker parking will be available in the Laidley Field -Visitor Parking area on Elizabeth Street.

Question#9: On Drawing A-1, Note 3 in Corridor 100: Please provide further direction on matching the wall where the door frame is removed. The existing wall has marble panels before the door and wallpaper after the frame. What wall type and finish is required at this location?

Answer#9: Remove wall covering, patch gap left when frame is removed with GWB, and paint wall.

Question#10: On Drawing FA-1, The 4-way slat wall does not specify a finish. What finish is required for this furnishing?

Answer#10: Maple

Question#11: On Drawing FA-1: Please provide details for item # 30, mobile sign, on the Furnishings Schedule. If the sizing and details will not be provided until post-bid, is it possible to provide an allowance for this bid item?

Answer#11: Per attached FA-1R1, **This sign is Not in Contract**

Question#12: Section 05400: The overall project schedule does not allow for stamped shop drawings. Lead time for stamped and sealed cold-formed metal framing shop drawings is 8 to 10 weeks. We are requesting for this portion of the work to be deleted from the project's scope in order to meet the fast track schedule specified for this project.

Answer#12: **The requirement for "stamped" shop drawings is rescinded; however, shop drawings are required.**

Question#13: As you enter the existing gallery, on the left there will be a gap between the marble when the door and the ceiling is removed and the existing wall paper near the archive entrance. Shall we either paint or wall paper that entire wall for continuity?

Answer#13: Remove wall covering, patch gap left when frame is removed with GWB, and paint wall. (See Question#9, above)

Question#14: Will the mirror to be installed in the employee restroom be to high if it is 60 inches above the sink?

Answer#14: Mirror Shall be Model #B-293 1830 (or equal) with top to be 5'-9" above floor.

Question#15: In section a-1, what exactly are the arched line segments calling for?

Answer#15: Lines represent changes in carpet color.

Question#16: How will the stanchions be attached or lagged to the wall and will there be two that come together to create the space or will it be one long one?

Answer#16: Attach as recommended by Manufacturer. Provide sufficient "stand-alone" stanchions to enclose the area indicated by the dotted line on the plan.

Question#17: Will the counter for the bathroom sink be plastic solid or a laminate?

Answer#17: Solid Surface.

Question#18: Will we use metal furring strips or studs to attach slatwall to the existing concrete walls; as those walls are made of concrete that is much harder than average?

Answer#18: Either is acceptable.

Question#19: Are we to paint the existing superstructure [bar-joists, etc] black up above the slat-wall and can we spray paint in this area?

Answer#19: Yes, the existing joists are to be painted, and the existing wall above the slat wall. Owner will approve spray painting given the proper encapsulation by the Contractor.

Question#20: Can we bring a scissor lift in thru the front doors and across the marble floor?

Answer#20: Contractor to provide protection including doors, marble, carpet and other finishes. Verify load limits on floor and provide load distribution as required to protect structure. Contractor shall be responsible for any damage to the structure, finishes and building systems.

Also, make the following revisions to the Request for Quotations:

On drawing E-1 add 100a. 3-phase heavy duty fusible disconnect switch fused at 70a. to transformer primary. Locate switch on mezzanine level on primary side of transformer.

Clarification to Track Lighting: Provide individual hot and neutral conductors to each track circuit GS-1 thru GS-16. Do not share neutrals. Track and Track heads are rated at 120v. / 1 phase.

BID FORM

DATED: _____
(Bidder to insert date bid submitted)

SUBMITTED BY: (Name and Address)

WEST VIRGINIA CONTRACTOR LICENSE NUMBER: WV _____

SUBMITTED TO: State of West Virginia
Department of Administration
Purchasing Division

The undersigned, being familiar with local conditions affecting the cost of the work and the contract documents, including Instructions to Bidders, Bid Form, General Conditions, Drawings, and Specifications and any Addenda issued, hereby propose to perform everything required to be performed and to provide and furnish all the labor, materials, tools, expendable equipment and all services necessary to complete in a workmanlike manner all the work required for the:

**RENOVATIONS FOR THE STATE MUSEUM SHOP AT THE WEST VIRGINIA CULTURAL CENTER
WEST VIRGINIA CAPITAL COMPLEX
CHARLESTON, WEST VIRGINIA**

all in accordance with the drawings and specifications as prepared by ZMM, Inc., 222 Lee Street West, Charleston, West Virginia 25302, as follows:

BASE BID:

For the sum of: _____
_____ (\$ _____).

ALTERNATE BID: Remove the existing Ceiling, Ceiling suspension components, Light Fixture Trusses suspended from the Ceiling, Speakers attached to the Ceiling, and all electrical circuit wiring (back to the electrical panels providing power to the lighting, speakers, etc.) associated with the removed electrical components.

For the sum of: _____
_____ (\$ _____)

If awarded contract, I (we) agree to perform the Retail Sales Area work to completion and ready for occupancy and use within 42 calendar days of the issuance of the Owner's Notice To Proceed with the balance of the work to be completed within 14 additional calendar days.

It is hereby certified that the undersigned is the only person(s) interested in this bid as principal, and the bid is made without collusion with any person, firm, or corporation. Bidder hereby agrees to execute the contract and furnish surety company bonds, in the forms incorporated in the contract documents, in the amount of one hundred (100%) percent of the contract price for performance, including maintenance, and for payment for labor and

materials, respectively at the time required by the bidding documents, and to begin work within five (5) days following receipt of Notice to Proceed.

Bidder acknowledges receipt of the following addenda: (Please list by number and date)

Bidder guarantees that, if awarded the contract, he will furnish and deliver all materials, tools, equipment, tests, transportation, secure all permits and licenses, and perform all labor, superintendence and all means of construction, pay all fees, except those specifically excluded in the Project Manual and do all incidental work to execute, construct, and finish the work in an expeditious, substantial, and workmanlike manner, in accordance with the contract documents to the complete satisfaction and acceptance of the Owner, for the prices stated.

It is understood that the Owner reserves the right to reject any/or all bids, or part thereof or items therein, and to waive technicalities as required for the best interests of the Owner.

The bidder hereby agrees to commence work under this contract on a date to be stipulated in the written Notice to Proceed by the Owner and to fully complete the scope of this contract in accordance with the Project Schedule and achieve SUBSTANTIAL COMPLETION of the Retail Sales Area within the time period indicated above.

Liquidated damages will be assigned at the rate of \$2,000.00 per day for every calendar day, beyond the time period stated herein, that the Retail Sales Area work of this contract remains incomplete and \$500.00 per day for every calendar day, beyond the time period stated herein, that the balance of the work remains incomplete.

THE CONTRACT AMOUNT STATED ABOVE INCLUDES ALL APPLICABLE SALES TAXES, EXCISE AND OTHER TAXES FOR MATERIALS AND APPLIANCES SUBJECT TO AND UPON WHICH TAXES ARE LEVIED.

The undersigned agrees that the contract documents are incorporated herein by reference and shall be construed to be part thereof, with the same affect as if such were repeated at length herein, or where physically attached hereto. The undersigned further certifies that: (1) this bid is genuine and is not sham, collusive, or fraudulent; (2) this bid is not made in the interest or in behalf of any person other than the undersigned; (3) the undersigned has not sought in any manner, by collusion or otherwise, to secure any advantage over other bidders.

Enclosed herewith is a bid security prepared in accordance with the Instructions to Bidders in the amount of five percent (5%) of the amount of the bid (being not less than 5% of the total of the base bid). We agree that the above stated amount is the proper measure of liquidated damages which the owner will sustain by our failure to execute the contract and to furnish the performance bond in case this bid is accepted.

SIGNATURE OF BIDDER:

Firm: _____

By: _____

Address: _____

Title: _____

Address: _____

Phone: _____

END OF BID FORM

May 2009

Calendar Meeting 3/17/2009

Sunday	Monday	Tuesday	Wednesday	Thursday	Friday	Saturday																																																																																																		
	<table border="1" style="margin: auto;"> <tr><td colspan="7">Apr 2009</td></tr> <tr><td>S</td><td>M</td><td>T</td><td>W</td><td>T</td><td>F</td><td>S</td></tr> <tr><td></td><td></td><td>1</td><td>2</td><td>3</td><td>4</td><td></td></tr> <tr><td>5</td><td>6</td><td>7</td><td>8</td><td>9</td><td>10</td><td>11</td></tr> <tr><td>12</td><td>13</td><td>14</td><td>15</td><td>16</td><td>17</td><td>18</td></tr> <tr><td>19</td><td>20</td><td>21</td><td>22</td><td>23</td><td>24</td><td>25</td></tr> <tr><td>26</td><td>27</td><td>28</td><td>29</td><td>30</td><td></td><td></td></tr> </table>	Apr 2009							S	M	T	W	T	F	S			1	2	3	4		5	6	7	8	9	10	11	12	13	14	15	16	17	18	19	20	21	22	23	24	25	26	27	28	29	30			<table border="1" style="margin: auto;"> <tr><td colspan="7">Jun 2009</td></tr> <tr><td>S</td><td>M</td><td>T</td><td>W</td><td>T</td><td>F</td><td>S</td></tr> <tr><td></td><td>1</td><td>2</td><td>3</td><td>4</td><td>5</td><td>6</td></tr> <tr><td>7</td><td>8</td><td>9</td><td>10</td><td>11</td><td>12</td><td>13</td></tr> <tr><td>14</td><td>15</td><td>16</td><td>17</td><td>18</td><td>19</td><td>20</td></tr> <tr><td>21</td><td>22</td><td>23</td><td>24</td><td>25</td><td>26</td><td>27</td></tr> <tr><td>28</td><td>29</td><td>30</td><td></td><td></td><td></td><td></td></tr> </table>	Jun 2009							S	M	T	W	T	F	S		1	2	3	4	5	6	7	8	9	10	11	12	13	14	15	16	17	18	19	20	21	22	23	24	25	26	27	28	29	30							1 GH/TH Golden Horseshoe Awards	2 GR 9am - 6pm Discover the Arts and crafts split bottom woven stool workshop
Apr 2009																																																																																																								
S	M	T	W	T	F	S																																																																																																		
		1	2	3	4																																																																																																			
5	6	7	8	9	10	11																																																																																																		
12	13	14	15	16	17	18																																																																																																		
19	20	21	22	23	24	25																																																																																																		
26	27	28	29	30																																																																																																				
Jun 2009																																																																																																								
S	M	T	W	T	F	S																																																																																																		
	1	2	3	4	5	6																																																																																																		
7	8	9	10	11	12	13																																																																																																		
14	15	16	17	18	19	20																																																																																																		
21	22	23	24	25	26	27																																																																																																		
28	29	30																																																																																																						
3 Mt Stage	4 6-8 GH Vilva/Woolftr Rec opening	5 INSMLL Doherty Ex WVU/TH Ex College Plaza	6 Steel Bands in	7 TH 5pm - 8pm WVU Tech Pinning Ceremony	8 GR: 9am - 5pm Div of Personnel <i>9-12 Puff</i>	9																																																																																																		
Theater Closed to install the new sounds board																																																																																																								
10 Mt Stage	11 GH Quilt Install GR: 9am - 5pm Arts Prof Dev Panel	12 GH/TH Am Education Alliance (meeting)	13 GR: 8am - 5pm WVCA Panel GH/TH Am Education Alliance	14 GR: 11am - 1pm Vandalla Food Booth Meeting	15 MUSEUM finished	16																																																																																																		
17	18	19	20 Vandalla Set Up	21 GR: set up for Vandalla	22 Vandalla	23 Vandalla																																																																																																		
24 Vandalla	25 Holiday: Building Closed	26	27	28	29	30																																																																																																		
31																																																																																																								

June 2009

Calendar Meeting 3/17/2009

Sunday	Monday	Tuesday	Wednesday	Thursday	Friday	Saturday																																																																																																																	
	1	2	3 GR: 9am - 5pm WVCA Arts	4 GH-WVCA	5	6																																																																																																																	
7 GH/TH 12 - 4pm Johns Hopkins Awards Ceremony	8	9	10 GR: 9am - 5pm OHRD Training	11 GR: 8am - 5pm WVCA Arts meeting	12	13 TH 10am - 3:30pm Discover Arts and Crafts Square Dance Callers wksp																																																																																																																	
14 Camp Carver: Heritage Day	15	16	17 GH: Sec of Education Office GIP event	18 GR 9am - 5pm Know Your State Govt Training TH/GR ? Set Up for Museum Opening	19 Set up for Museum Opening Day WV Day - Holiday Garden Horse Show REUNION 8:30-4:30 9:30 Reg 10:30 TH	20 WV State Museum Opening Day																																																																																																																	
21 TH: 10am - 10pm Nina Denton Festiv-All dance	22 GH/TH: Honoring America's Coal Miners Thorny Lieberman Opening	23	24 Dance Floor down in GH	25 Dance Floor down in GH	26 GH/TH: 4pm - 6pm Dance Classes with Judith Steele	27 TH/GR: 9am - 4:30pm Dance Classes with Judith Steele																																																																																																																	
28 Mt Stage	29 Dance Floor Strike	30 Dance Floor Strike	<table border="1"> <thead> <tr> <th colspan="7">May 2009</th> <th colspan="7">Jul 2009</th> </tr> <tr> <th>S</th><th>M</th><th>T</th><th>W</th><th>T</th><th>F</th><th>S</th> <th>S</th><th>M</th><th>T</th><th>W</th><th>T</th><th>F</th><th>S</th> </tr> </thead> <tbody> <tr> <td></td><td></td><td></td><td></td><td></td><td>1</td><td>2</td> <td></td><td></td><td></td><td></td><td></td><td>1</td><td>2</td><td>3</td><td>4</td> </tr> <tr> <td>3</td><td>4</td><td>5</td><td>6</td><td>7</td><td>8</td><td>9</td> <td>5</td><td>6</td><td>7</td><td>8</td><td>9</td><td>10</td><td>11</td> </tr> <tr> <td>10</td><td>11</td><td>12</td><td>13</td><td>14</td><td>15</td><td>16</td> <td>12</td><td>13</td><td>14</td><td>15</td><td>16</td><td>17</td><td>18</td> </tr> <tr> <td>17</td><td>18</td><td>19</td><td>20</td><td>21</td><td>22</td><td>23</td> <td>19</td><td>20</td><td>21</td><td>22</td><td>23</td><td>24</td><td>25</td> </tr> <tr> <td>24</td><td>25</td><td>26</td><td>27</td><td>28</td><td>29</td><td>30</td> <td>26</td><td>27</td><td>28</td><td>29</td><td>30</td><td>31</td> </tr> <tr> <td>31</td><td></td><td></td><td></td><td></td><td></td><td></td> <td></td><td></td><td></td><td></td><td></td><td></td><td></td> </tr> </tbody> </table>				May 2009							Jul 2009							S	M	T	W	T	F	S	S	M	T	W	T	F	S						1	2						1	2	3	4	3	4	5	6	7	8	9	5	6	7	8	9	10	11	10	11	12	13	14	15	16	12	13	14	15	16	17	18	17	18	19	20	21	22	23	19	20	21	22	23	24	25	24	25	26	27	28	29	30	26	27	28	29	30	31	31													
May 2009							Jul 2009																																																																																																																
S	M	T	W	T	F	S	S	M	T	W	T	F	S																																																																																																										
					1	2						1	2	3	4																																																																																																								
3	4	5	6	7	8	9	5	6	7	8	9	10	11																																																																																																										
10	11	12	13	14	15	16	12	13	14	15	16	17	18																																																																																																										
17	18	19	20	21	22	23	19	20	21	22	23	24	25																																																																																																										
24	25	26	27	28	29	30	26	27	28	29	30	31																																																																																																											
31																																																																																																																							

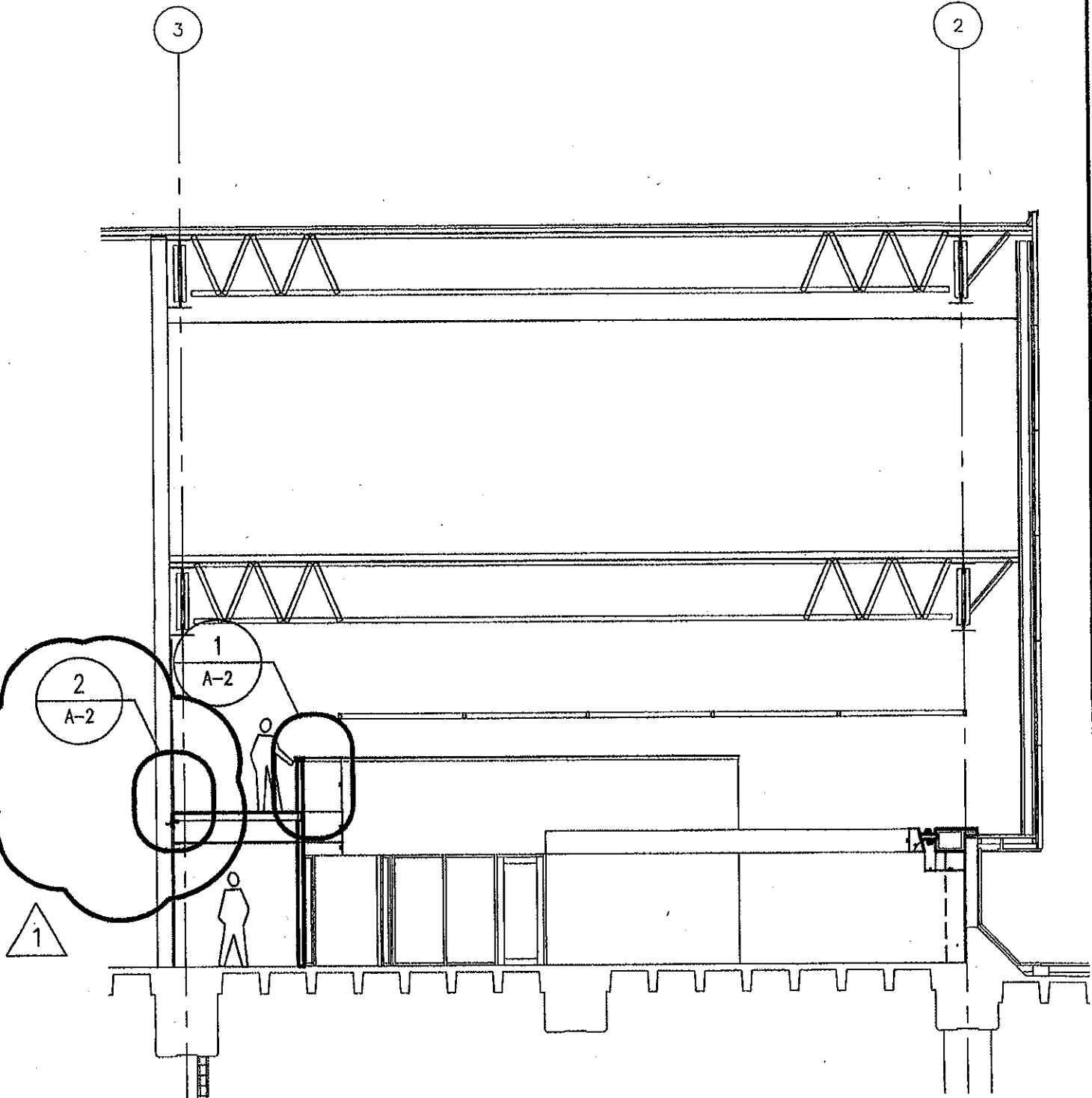

A SECTION
 1/8" = 1'-0"

ZMM
 Z M M, INC.
 ARCHITECTS • ENGINEERS
 222 LEE STREET W
 CHARLESTON, WV 25302
 PHONE (304) 342-0159
 FAX (304) 345-8144

COMM. NO.
 0855

SUPPLEMENTAL DRAWING

- NEW DRAWING or DETAIL _____ on sheet _____
- REVISION OF DRAWING or DETAIL A on sheet A-2
- CLARIFICATION OF DRAWING or DETAIL _____ on sheet _____

STATE MUSEUM SHOP
 Charleston, West Virginia

ATTACHMENT TO:
 ADDENDUM NO. 1
 CHANGE ORD. NO. _____
 C.C.D. NO. _____

BY:
 BAE

DWG. NO.
 A-2R1A

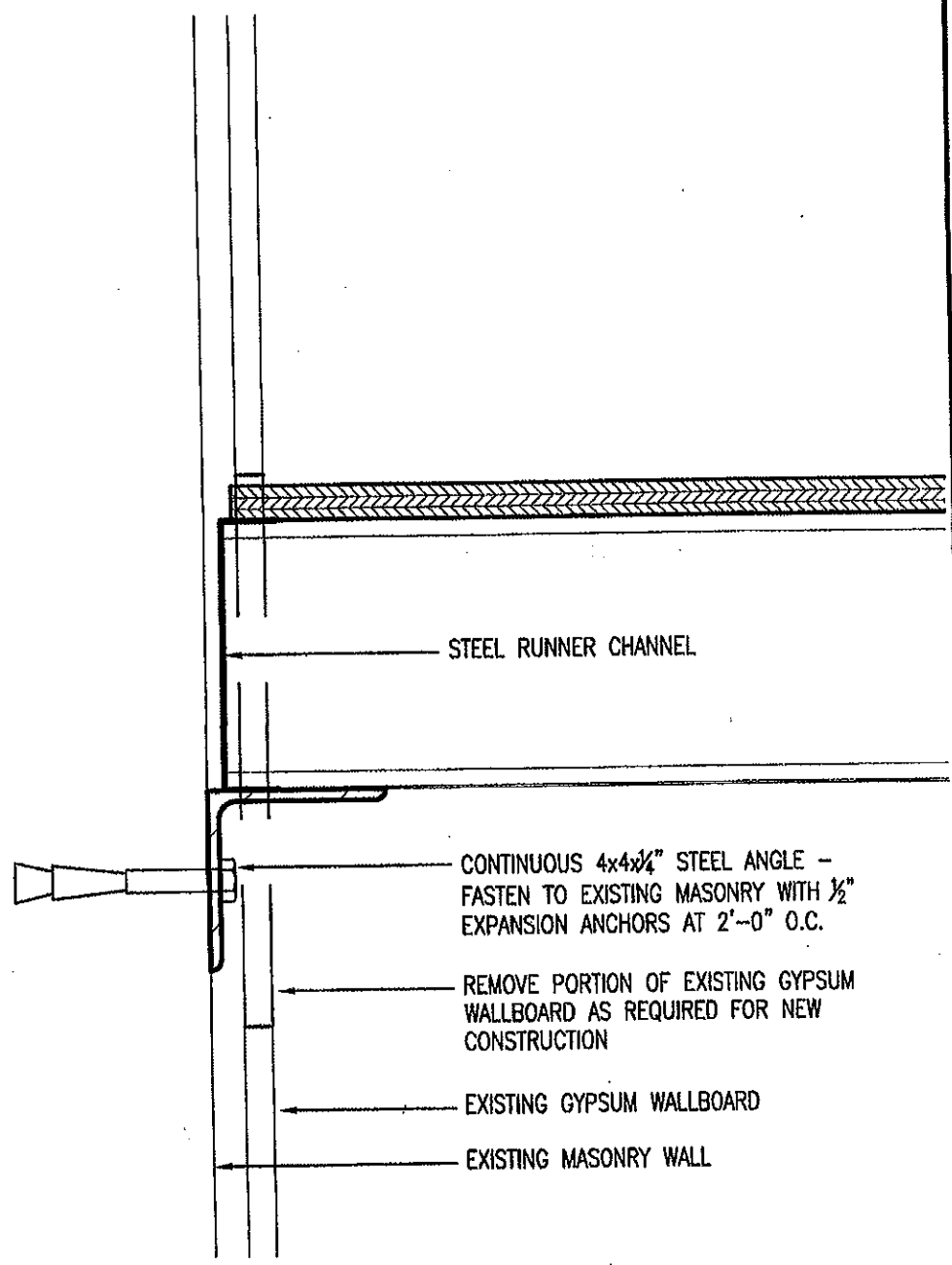

2 **DETAIL**
 3" = 1'-0"

ZMM
 Z M M , INC.
 ARCHITECTS • ENGINEERS
 222 LEE STREET W
 CHARLESTON, WV 25302
 PHONE (304) 342-0159
 FAX (304) 345-8144

COMM. NO.
0855

SUPPLEMENTAL DRAWING

- NEW DRAWING or DETAIL 2 on sheet A-2
- REVISION OF DRAWING or DETAIL _____ on sheet _____
- CLARIFICATION OF DRAWING or DETAIL _____ on sheet _____

ATTACHMENT TO:
 ADDENDUM NO. 1
 CHANGE ORD. NO. _____
 C.C.D. NO. _____

BY:
BAE

STATE MUSEUM SHOP
 Charleston, West Virginia

DWG. NO.
A-2R1B

FURNISHINGS SCHEDULE (BID ITEMS)				
TAG (X)	ITEM	SIZE	MFG/MODEL NO.	REMARKS
1	DISPLAY RESTING TABLES -- TAPERED LEG		BASIS OF DESIGN -- FRANKLIN FIXTURES	
2	DISPLAY TOWER -- 48" HIGH		BASIS OF DESIGN -- THE FIXTURES GROUP	1" POLISHED EDGE GLASS SHELVING -- INCLUDE HORIZONTAL BRACING SYSTEM
3	DISPLAY TOWER -- 60" HIGH		BASIS OF DESIGN -- THE FIXTURES GROUP	1" POLISHED EDGE GLASS SHELVING -- INCLUDE HORIZONTAL BRACING SYSTEM
4	DISPLAY TOWER -- 72" HIGH		BASIS OF DESIGN -- THE FIXTURES GROUP	1" POLISHED EDGE GLASS SHELVING -- INCLUDE HORIZONTAL BRACING SYSTEM
5	GONDOLA -- WOOD		BASIS OF DESIGN -- LUNDA	ADJUSTABLE SHELVING -- INCLUDE HORIZONTAL BRACING SYSTEM
6	GONDOLA SIDES -- WOOD		BASIS OF DESIGN -- LUNDA	ADJUSTABLE SHELVING -- INCLUDE HORIZONTAL BRACING SYSTEM
7	BACK WRAP --		BASIS OF DESIGN -- THE FIXTURES GROUP	INCLUDE SHELVING AND SLIDING DOOR
8	CASH WRAP -- HALF VISION GLASS DISPLAY		BASIS OF DESIGN -- THE FIXTURES GROUP	INCLUDE LOCKS AND HALOGEN LIGHTING
9	REGISTER STAND		BASIS OF DESIGN -- THE FIXTURES GROUP	
10	DISPLAY TOWER -- 71" HIGH -- LOCKING DOOR		BASIS OF DESIGN -- THE FIXTURES GROUP	INCLUDE LOCKS AND HALOGEN LIGHTING
11	PEDESTAL CUBES -- 15" X 15" X 15"		BASIS OF DESIGN -- ROBERT H HAM	INCLUDE 5 OF THESE -- NOT SHOWN ON PLAN
12	PEDESTAL CUBES -- 15" X 15" X 24"		BASIS OF DESIGN -- ROBERT H HAM	INCLUDE 5 OF THESE -- NOT SHOWN ON PLAN
13	PEDESTAL CUBES -- 15" X 15" X 30"		BASIS OF DESIGN -- ROBERT H HAM	INCLUDE 5 OF THESE -- NOT SHOWN ON PLAN
14	SLAT WALL FOUR WAY FIXTURE		BASIS OF DESIGN -- ROBERT H HAM	ADJUSTABLE--INCLUDE CASTERS AND HORIZONTAL BRACING SYSTEM
15	SLAT WALL SYSTEM W/ STORAGE DRAWERS BELOW		BASIS OF DESIGN -- ROBERT H HAM	W/ METAL INSERTS AND MAPLE FINISH
16	SLAT WALL SYSTEM		BASIS OF DESIGN -- ROBERT H HAM	W/ METAL INSERTS AND MAPLE FINISH
17	ARTIFACT DISPLAY UNIT		BASIS OF DESIGN -- THE FIXTURES GROUP	
18	TWO DRAWER STORAGE	24"X24"X24"W	CASE SYSTEMS	B4020 -- MAPLE FINISH
19	TWO DRAWER STORAGE	24"X24"X30"W	CASE SYSTEMS	B4020 -- MAPLE FINISH
20	WALL MOUNTED RETRACTABLE SECURITY STANCHIONS		BASIS OF DESIGN -- www.stanchiondepot.com	INCLUDE ALL PARTS AND PIECES TO ENCLOSE THE AREA MARKED ON DRAWING
21	DESK	80"W X 30"D	BASIS OF DESIGN -- HON	INCLUDE PENCIL DRAWER AND PEDESTAL FILE
22	WIRE METAL SHELVING -- 30" X 18"		LYON WORKSPACE PRODUCTS REFER TO NOTE 4 BELOW	43500 -- KK -- DESIGNER BLACK
23	WIRE METAL SHELVING -- 60" X 18"		LYON WORKSPACE PRODUCTS REFER TO NOTE 4 BELOW	43500 -- KK -- DESIGNER BLACK
24	FOLDING LEG TABLE	30"D X 60"W	BASIS OF DESIGN -- GLOBAL, GNFF3080	
25	THREE SHELF UTILITY CART	18"D x 36"W	LYON WORKSPACE PRODUCTS REFER TO NOTE 4 BELOW	43251 -- CHROME
26	FLOOR STANDING CARD HOLDER -- 48 POCKETS -- WIRE -- SPINNING		BASIS OF DESIGN -- JULE-ART	
27	FLOOR CD HOLDER -- 60 POCKETS -- WIRE -- SPINNING		BASIS OF DESIGN -- JULE-ART	
28	DESK CHAIR		BASIS OF DESIGN -- HON	RESOLUTION 6212--ADJUSTABLE PUMS--BLACK FRAME
29	FILE CABINET		BASIS OF DESIGN -- HON	3 DRAWER FILE -- BLACK
30	NOT USED			
31	LAMINATE LOCKERS -- 29510 -- TWO DOOR	84"X21"Dx24"W	CASE SYSTEMS INC. OR ARCHITECT APPROVED EQUAL	PROVIDE KEY LOCKED DOOR HANDLE
32	LAMINATE LOCKERS -- 17000 -- FIVE DOOR	84"X21"Dx15"W	CASE SYSTEMS INC. OR ARCHITECT APPROVED EQUAL	PROVIDE KEY LOCKED DOOR HANDLE

FURNITURE SCHEDULE

SCALE: NOT TO SCALE

 <p>Z M M , INC. ARCHITECTS • ENGINEERS 222 LEE STREET W CHARLESTON, WV 25302 PHONE (304) 342-0159 FAX (304) 345-8144</p>	<p>SUPPLEMENTAL DRAWING</p> <p><input type="checkbox"/> NEW DRAWING or DETAIL _____ on sheet _____</p> <p><input checked="" type="checkbox"/> REVISION OF DRAWING or DETAIL _____ on sheet FA-1</p> <p><input type="checkbox"/> CLARIFICATION OF DRAWING or DETAIL _____ on sheet _____</p>		<p>ATTACHMENT TO:</p> <p><input checked="" type="checkbox"/> ADDENDUM NO. <u>1</u></p> <p><input type="checkbox"/> CHANGE ORD. NO. _____</p> <p><input type="checkbox"/> C.C.D. NO. _____</p>
	<p>COMM. NO.</p> <p style="font-size: 24pt; font-weight: bold;">0855</p>	<p>STATE MUSEUM SHOP Charleston, West Virginia</p>	