



State of West Virginia
 Department of Administration
 Purchasing Division
 2019 Washington Street East
 Post Office Box 50130
 Charleston, WV 25305-0130

Request for Quotation

RFQ NUMBER
 GSD096421

PAGE
 1

ADDRESS CORRESPONDENCE TO ATTENTION OF
 KRISTA FERRELL
 304-558-2596

VENDOR

RFQ COPY
 TYPE NAME/ADDRESS HERE

SHIP TO

DEPARTMENT OF ADMINISTRATION
 GENERAL SERVICES DIVISION
 JOBSITE
 SEE SPECIFICATIONS

304-558-2317

DATE PRINTED	TERMS OF SALE	SHIP VIA	F.O.B.	FREIGHT TERMS
11/18/2008				

BID OPENING DATE: 12/02/2008 BID OPENING TIME 01:30PM

LINE	QUANTITY	UOP	CAT. NO.	ITEM NUMBER	UNIT PRICE	AMOUNT
				ADDENDUM NO. 1		
				THIS ADDENDUM IS ISSUED TO:		
				1.) PROVIDE ANSWERS TO ALL TECHNICAL QUESTIONS SUBMITTED PRIOR TO THE DEADLINE FOR TECHNICAL QUESTIONS,		
				2.) PROVIDE THE PRE-BID ATTENDEE SHEET,		
				3.) PROVIDE A COPY OF THE ASBESTOS INSPECTION REPORT WITH DRAWINGS,		
				AND		
				4.) EXTEND THE BID OPENING DATE.		
				BID OPENING DATE IS EXTENDED TO: 12/02/2008		
				BID OPENING TIME REMAINS: 1:30 PM		
				***** END ADDENDUM NO. 1 *****		
0001	1	LS		968-32		
				DEMOLITION/ABATEMENT CASS GRADE SCHOOL		

SEE REVERSE SIDE FOR TERMS AND CONDITIONS

SIGNATURE	TELEPHONE	DATE
TITLE	FEIN	ADDRESS CHANGES TO BE NOTED ABOVE

WHEN RESPONDING TO RFQ, INSERT NAME AND ADDRESS IN SPACE ABOVE LABELED 'VENDOR'

GENERAL TERMS & CONDITIONS REQUEST FOR QUOTATION (RFQ) AND REQUEST FOR PROPOSAL (RFP)

1. Awards will be made in the best interest of the State of West Virginia.
2. The State may accept or reject in part, or in whole, any bid.
3. All quotations are governed by the *West Virginia Code* and the *Legislative Rules* of the Purchasing Division.
4. Prior to any award, the apparent successful vendor must be properly registered with the Purchasing Division and have paid the required \$125 fee.
5. All services performed or goods delivered under State Purchase Order/Contracts are to be continued for the term of the Purchase Order/Contracts, contingent upon funds being appropriated by the Legislature or otherwise being made available. In the event funds are not appropriated or otherwise available for these services or goods, this Purchase Order/Contract becomes void and of no effect after June 30.
6. Payment may only be made after the delivery and acceptance of goods or services.
7. Interest may be paid for late payment in accordance with the *West Virginia Code*.
8. Vendor preference will be granted upon written request in accordance with the *West Virginia Code*.
9. The State of West Virginia is exempt from federal and state taxes and will not pay or reimburse such taxes.
10. The Director of Purchasing may cancel any Purchase Order/Contract upon 30 days written notice to the seller.
11. The laws of the State of West Virginia and the *Legislative Rules* of the Purchasing Division shall govern all rights and duties under the Contract, including without limitation the validity of this Purchase Order/Contract.
12. Any reference to automatic renewal is hereby deleted. The Contract may be renewed only upon mutual written agreement of the parties.
13. **BANKRUPTCY:** In the event the vendor/contractor files for bankruptcy protection, this Contract may be deemed null and void, and terminated without further order.
14. **HIPAA BUSINESS ASSOCIATE ADDENDUM:** The West Virginia State Government HIPAA Business Associate Addendum (BAA), approved by the Attorney General, and available online at the Purchasing Division's web site (<http://www.state.wv.us/admin/purchase/vrc/hipaa.htm>) is hereby made part of the agreement. Provided that, the Agency meets the definition of a Cover Entity (45 CFR §160.103) and will be disclosing Protected Health Information (45 CFR §160.103) to the vendor.
15. **WEST VIRGINIA ALCOHOL & DRUG-FREE WORKPLACE ACT:** If this Contract constitutes a public improvement construction contract as set forth in Article 1D, Chapter 21 of the West Virginia Code ("The West Virginia Alcohol and Drug-Free Workplace Act"), then the following language shall hereby become part of this Contract: "The contractor and its subcontractors shall implement and maintain a written drug-free workplace policy in compliance with the West Virginia Alcohol and Drug-Free Workplace Act, as set forth in Article 1D, Chapter 21 of the West Virginia Code. The contractor and its subcontractors shall provide a sworn statement in writing, under the penalties of perjury, that they maintain a valid drug-free work place policy in compliance with the West Virginia and Drug-Free Workplace Act. It is understood and agreed that this Contract shall be cancelled by the awarding authority if the Contractor: 1) Fails to implement its drug-free workplace policy; 2) Fails to provide information regarding implementation of the contractor's drug-free workplace policy at the request of the public authority; or 3) Provides to the public authority false information regarding the contractor's drug-free workplace policy."

INSTRUCTIONS TO BIDDERS

1. Use the quotation forms provided by the Purchasing Division.
2. **SPECIFICATIONS:** Items offered must be in compliance with the specifications. Any deviation from the specifications must be clearly indicated by the bidder. Alternates offered by the bidder as **EQUAL** to the specifications must be clearly defined. A bidder offering an alternate should attach complete specifications and literature to the bid. The Purchasing Division may waive minor deviations to specifications.
3. Complete all sections of the quotation form.
4. Unit prices shall prevail in case of discrepancy.
5. All quotations are considered F.O.B. destination unless alternate shipping terms are clearly identified in the quotation.
6. **BID SUBMISSION:** All quotations must be delivered by the bidder to the office listed below prior to the date and time of the bid opening. Failure of the bidder to deliver the quotations on time will result in bid disqualifications: Department of Administration, Purchasing Division, 2019 Washington Street East, P.O. Box 50130, Charleston, WV 25305-0130

Request for Quotations #GSD096421

Technical Questions and Answers

Question#1: If the yardage is more than the specified yardage will there be extra pay per yard? Will there be a deduct if the yardage is less?

Answer#1: If the yardage exceeds the estimated quantities in the RFQ (4000 cu yd of debris + 131 cu yd of contaminated soil = 4,131 cu yds), the Agency will consider a change order request from the vendor. No deduction will occur if the amount if found to be less than the estimate.

Question#2: How soon after the bid date do you anticipate this project beginning?

Answer#2: Upon award of an approved purchase order from the State Purchasing Division. This is contingent upon many factors, including successful bidder responses to the State Purchasing Division; however, the average turnaround time is 2-3 weeks.

Question#3: Can I get a copy of the floor plan and asbestos inspection report?

Answer#3: See attached report including drawings of area.

Question#4: What is the estimated amount of debris to be removed from cass? Does this include both buildings? Does this include the five inches of soil under the buildings?

Answer#4: Per the specifications, the estimated amount of debris and contaminated soil from the entire jobsite is 4,131 cubic yards. This include the existing rubble pile and the adjacent standing wood structure.

Question#5: What is the projected start date?

Answer#5: Immediately following award of an approved purchase order by the State Purchasing Division, a pre-construction meeting will be held to determine a notice-to-proceed date. It is desired that this date be no later than mid-December, 2008.

Question#6: What is the available supply of water?

Answer#6: Water is to be provided from a fire hydrant/yard hydrant, but due to the limited supply of water for the town of Cass, water conservation is important. Usage of water should be limited to during demolition and load-out activities.

Question#7: Is it a requirement that truck drivers need to be licensed asbestos workers?

Answer#7: No. Please add “,with the exception of truck drivers.” To the end of the second bullet point on Page 12 of the RFQ. Truck drivers are to remain in the cab during loading and unloading.

PRE-BID CONFERENCE
SIGN IN SHEET

Request for Quotation Number: 650026421

Date: 11/7/01

PLEASE PRINT LEGIBLY. THIS INFORMATION IS ESSENTIAL TO CONTACT THE ATTENDEES IN A TIMELY MANNER. FAILURE TO DO SO MAY RESULT IN DELAYS IN YOUR COMPANY GETTING IMPORTANT BID INFORMATION.

Firm Name:	Prime Inc.
Firm Address:	PO Box 9128 Ches. WV. 25308
Representative Attending:	Tom Walker
Phone Number:	304-747-3141
Fax Number:	304-768-0234
Email Address:	

Firm Name:	Master Mechanical Insulation
Firm Address:	525 28th St Hghd WV 25702
Representative Attending:	Mike Piantz
Phone Number:	304-522-6160
Fax Number:	304-522-6162
Email Address:	MR.Piantz@MasterMech.com

Firm Name:	RJB Contracting Inc
Firm Address:	HC 82 Box 238 24954
Representative Attending:	ROY Bickel
Phone Number:	1-204-799-3919
Fax Number:	304-299-3919
Email Address:	

Firm Name:	Hofner Contracting
Firm Address:	HC 82 Box 181C Martinsburg, WV 24954
Representative Attending:	Jeff Hofner
Phone Number:	304-651-7418
Fax Number:	FX: 304-299-2420
Email Address:	JEFF_HOFNER@yahoo.com

Firm Name:	Simon Environmental
Firm Address:	1740 Rt 21 Keenna W.Va. 25248
Representative Attending:	Alan McClanahan
Phone Number:	(304) 989-2613
Fax Number:	(304) 988-9097
Email Address:	

Firm Name:	Triple H Corp
Firm Address:	PO Box 176 Beverly W.Va 26253
Representative Attending:	Chuck Taylor
Phone Number:	304-636-1194
Fax Number:	304-636-3680
Email Address:	

PRE-BID CONFERENCE
SIGN IN SHEET

Request for Quotation Number: ASD096421

Date: 11/7/2008

PLEASE PRINT LEGIBLY. THIS INFORMATION IS ESSENTIAL TO CONTACT THE ATTENDEES IN A TIMELY MANNER. FAILURE TO DO SO MAY RESULT IN DELAYS IN YOUR COMPANY GETTING IMPORTANT BID INFORMATION.

Firm Name:	<u>Improvement Unlimited</u>
Firm Address:	<u>P.O. Box 38 Herona WVA HERONA 25971</u>
Representative Attending:	<u>WILLIAM G BRPS</u>
Phone Number:	<u>304-487-1266</u>
Fax Number:	<u>304-487-2176</u>
Email Address:	<u>SERPS (A) FRONTIER1@NET</u>

Firm Name:	<u>Attech Corp</u>
Firm Address:	<u>Rt. 1 479.0 Char Wv. 25312</u>
Representative Attending:	<u>Devin Davis</u>
Phone Number:	<u>304-342-0545</u>
Fax Number:	<u>304-342-3972</u>
Email Address:	

Firm Name:	<u>Arage Construction Corp</u>
Firm Address:	<u>170 Old Court Rd Morgantown, WV 26508</u>
Representative Attending:	<u>David Bayle</u>
Phone Number:	<u>304-291-6765</u>
Fax Number:	<u>304-291-6975</u>
Email Address:	<u>ARAGE@NETS@NETS.COM</u>

Firm Name:	<u>Aster Management</u>
Firm Address:	<u>P.O. Box 13533 Sissonville WV 25360</u>
Representative Attending:	<u>Jerry R. Notholt</u>
Phone Number:	<u>304-284-4030</u>
Fax Number:	<u>304-284-4031</u>
Email Address:	

Firm Name:	<u>AMT</u>
Firm Address:	<u>192 Vista Del Rio Morgantown WV 26508</u>
Representative Attending:	<u>Lee Jordan</u>
Phone Number:	<u>304-292-1659</u>
Fax Number:	<u>304-296-2258</u>
Email Address:	<u>AMT.MVA.FIC@NETS@NETS.COM</u>

Firm Name:	<u>D. Carter Inc</u>
Firm Address:	<u>P.O. Box 396 Milton WV 25541</u>
Representative Attending:	<u>Henry R. Vochock</u>
Phone Number:	<u>304-2743-1162</u>
Fax Number:	<u>304-2743-7989</u>
Email Address:	

**ASBESTOS INSPECTION REPORT
FORMER CASS GRADE SCHOOL
CASS SCENIC RAILROAD STATE PARK
P.O. BOX 107, WV ROUTE 66
CASS, WEST VIRGINIA 24927**

Prepared for:

**WV DIVISION OF NATURAL RESOURCES
PARKS & RECREATION
CASS SCENIC RAILROAD STATE PARK
P.O. Box 107
Cass, West Virginia 24927
ATTN: Dave Caplinger, Superintendent**

Prepared by:

ENGINEERING & TESTING 2000, INC.
5 First Street Whitlock Industrial Park
P.O. Box 1149, Lewisburg, West Virginia 24901
Phone: (304) 645-4056 Fax: (304) 645-4489

ENGINEERING & TESTING 2000, INC.
CONSULTING ENGINEERS, SURVEYORS
& MATERIALS TESTING
5 FIRST ST., WHITLOCK INDUSTRIAL PARK
P.O. BOX 1149
LEWISBURG, WV 24901
PHONE: (304) 645-4056
FAX (304) 645-4489

March 25, 2008

Mr. Dave Caplinger, Superintendent
Cass Scenic Railroad State Park
P.O. Box 107
Cass, WV 24927

Re: Executive Summary, Asbestos
Inspection, Former Cass Grade
School Complex.

Dear Mr. Caplinger:

Attached hereto and made a part thereof is the above referenced report.

The inspection was performed by the undersigned on March 18, 2008. The inspection was performed as required by US EPA 40 CFR 61, November 20, 1990, Section 61.145 prior to demolition. The inspection was carried out, to the greatest extent possible due to collapsed building sections and large debris pile, in accordance with Code of State Regulation 64 CSR 63, May 4, 1998, Section 64-63-7.

It should be understood that approximately one half of the main building has collapsed and has been "pushed up" in a large debris pile. The remaining section of the main building has partially collapsed (2nd floor collapsed onto 1st floor). Access to the 2nd floor could not be safely performed.

The gymnasium remains intact but shows signs of structural failure (large cracks in concrete block walls).

The entire complex has been "Dangered off" with signage. Anyone entering into this area is hereby warned that numerous safety hazards exist which require extreme caution and all appropriate safety measures.

According to information received from the WV DNR, Parks and Recreation, the main building was constructed with a south wing built in 1915 and a north wing built in 1916 containing approximately 14,000 square feet of floor space. The concrete block gymnasium was built in 1949 with approximately 5500 square feet of floor space.

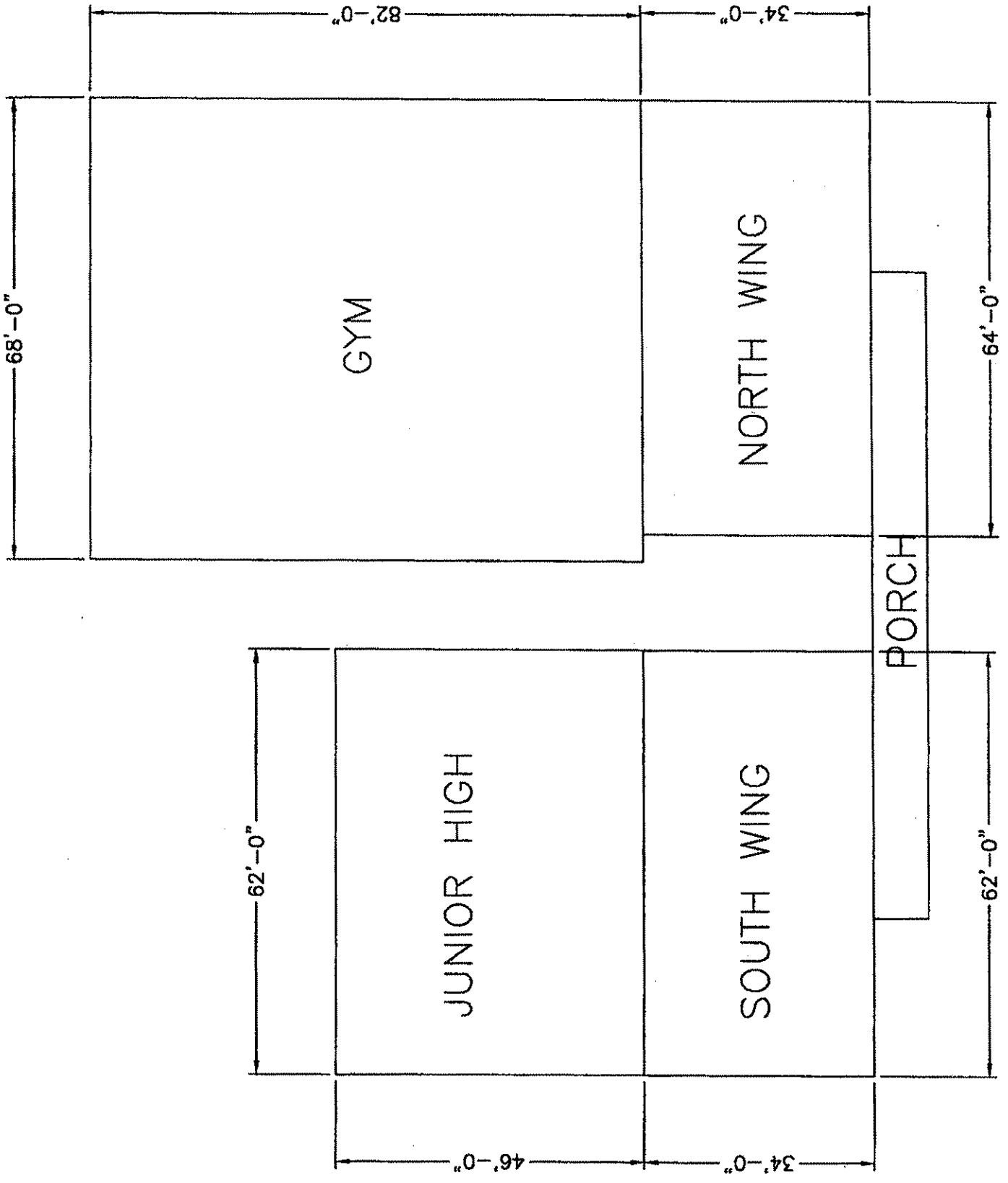

SCALE 1" = 20'

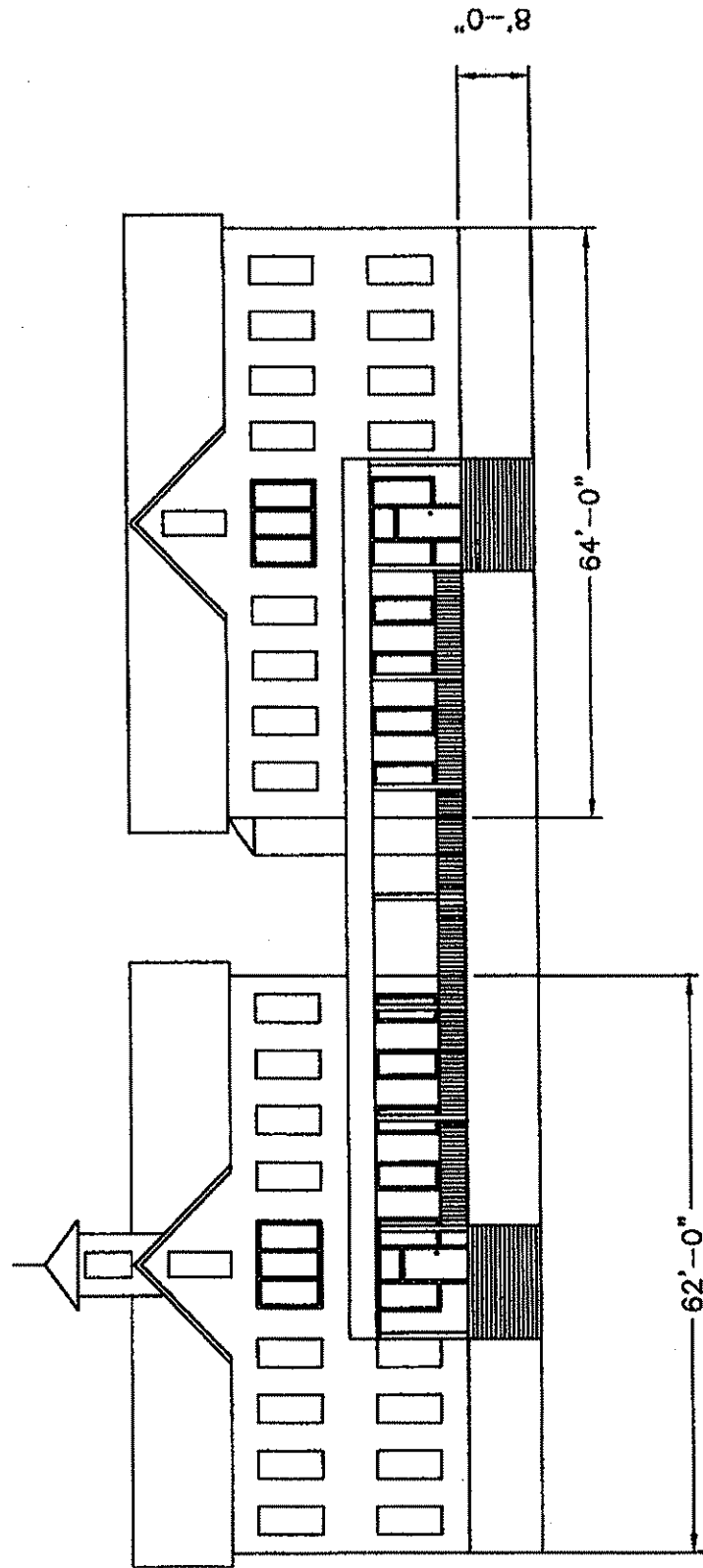

1" = 20'

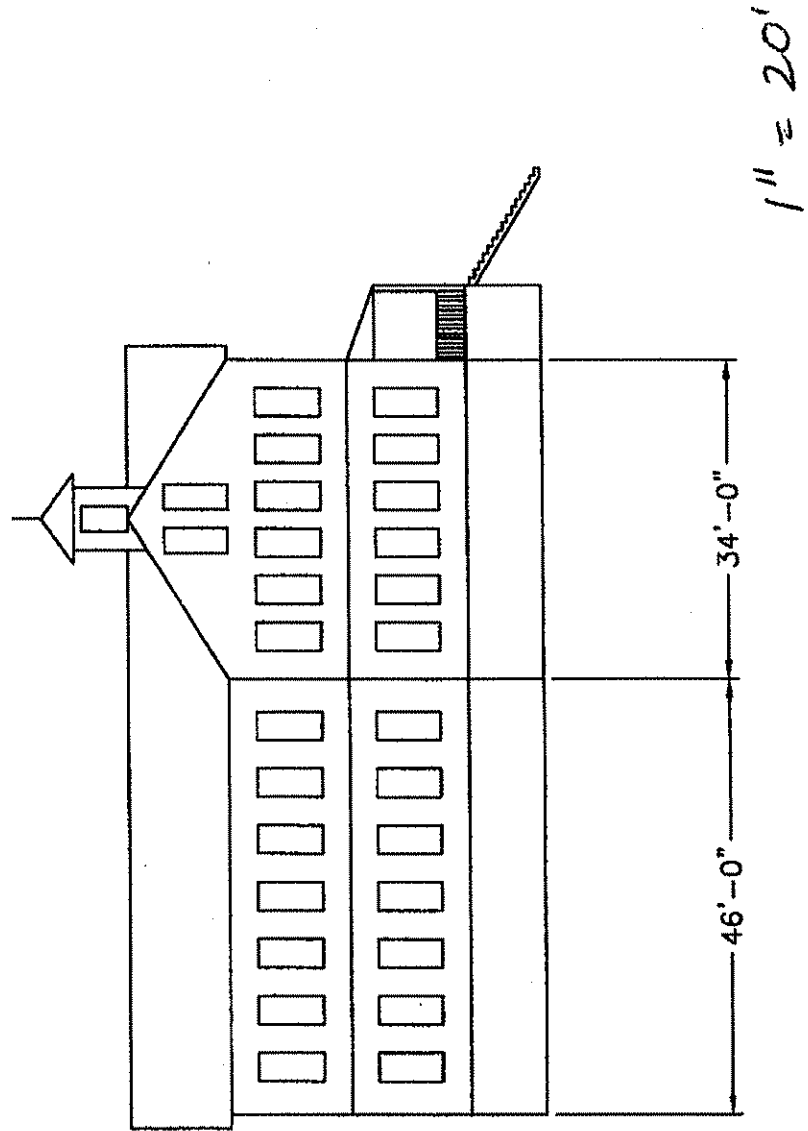

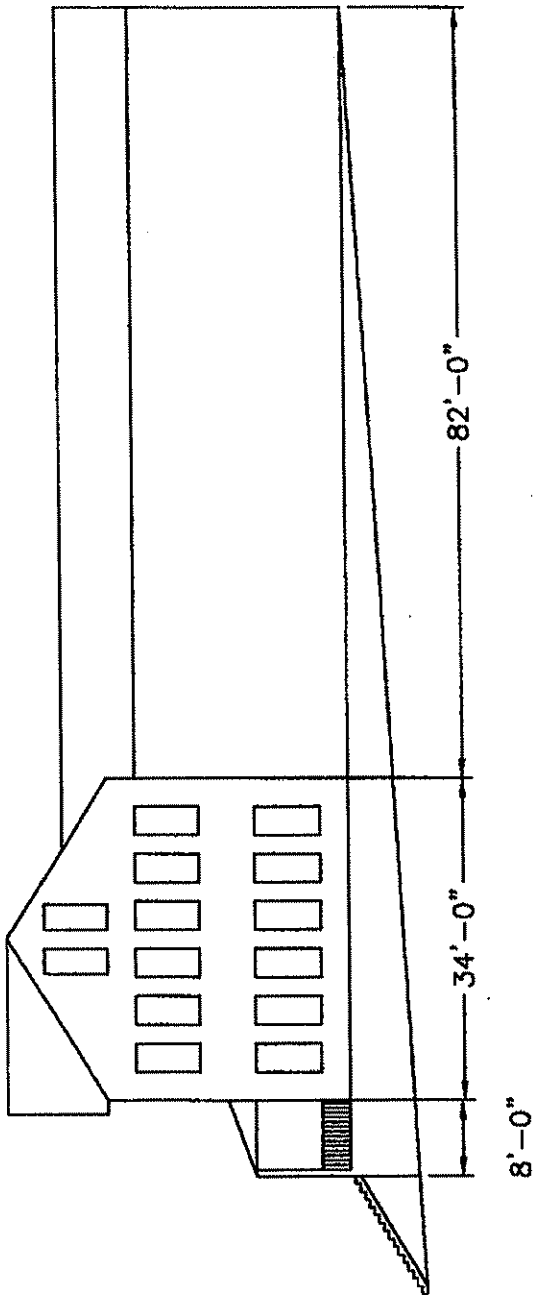

TABLE OF CONTENTS

- I. **Executive Summary**
- II. **Sample Logs**
Site Plan and Floor Plan Showing Approx. Sample Locations
Laboratory Data
- III. **Photographs**
- IV. **Inspector/Laboratory Certification/Licenses**

I.

EXECUTIVE SUMMMARY

Crawlspace areas are present under the main building section still standing. Crawlspace associated with the remaining section are concealed under the debris pile.

The complex was closed as a school in 1970.

Asbestos-containing/contaminated materials identified as a result of the inspection are summarized below:

<u>Building Name/No.</u>	<u>Material Description</u>	<u>Location</u>	<u>Quantity</u>	<u>Approx. % Asbestos</u>
Main Bldg. (standing) CR1-1	Transite Panels (in place on side of building)	Possible firewall between the 1915 and 1916 Construction	50 ft ³	20 Chrysotile
	Air Cell Pipe Insulation	Crawlspace and 1 st floor Accessible from the gym	127 lf	100 Chrysotile
Main Bldg. Debris Pile	Plaster and Contaminated Debris	Throughout Debris Pile	2400 yd ³	10 Chrysotile

Note: In addition to asbestos-containing plaster, transite panels and pipe insulation may be buried in the debris pile. The ground surface under the debris pile is also considered contaminated, approximately 8000 square feet(ft²).

Gymnasium CR1-2 Asbestos was NOT DETECTED in Quantities greater than 1% (TRACE CHRYSOTILE)

Note: Roofing samples and window glazing collected from the debris pile and main building section as well as from the gym contained asbestos quantities less than 1% (TRACE CHRYSOTILE).

Because none of the second floor of the main building and most of the first floor of the main building was not safely accessible, additional asbestos inspection may be required during the demolition phase of the project. Quantities listed in this document shall be considered approximate due to site conditions.

Please review this document carefully and do not hesitate to contact me if you have any questions.

Sincerely,
Engineering & Testing 2000, Inc.



Rob Dillon
Asbestos Inspector

RD/db
C: Deborah Demyan

II.

**SAMPLE LOGS
SITE PLAN AND FLOOR PLAN SHOWING APPROX. SAMPLE LOCATIONS
LABORATORY DATA**

**BUILDING MATERIALS
SAMPLE LOG and SAMPLE NOTES
(SUMMARY)**

old Cass Grade school
main Building and

County: Pocahontas (Cass)
Building Number: CR1-1 (main Bldg & Debris)

Building Name: Debris Pile
Room Number: N/A see Plans
Sheet 1 of 2

Client: WVDNR Cass Scenic Railroad State Park

Sample Number	Receiver's Initials	Photo Number	Description of Sampled Materials
CR1-1-1			Transite Panels, Approx 50 ft ² broken panels in place at wall section of standing portion of Building. Remaining material in Debris Pile adjacent to wall section. The debris pile contains approx. 2400 yds ³ of various building debris. Cat. II Non Friable
a			
b			
c			
CR1-1-2			Plaster From Debris Pile, material throughout Debris Approx 2400 yds ³ , Friable
a			
b			
c			
d			
e			
f			
CR1-1-3			Roofing Debris in Debris Pile and at various locations around the debris pile and main Building, Approx 2400 yds ³ of Debris.
a			
b			
CR1-1-4			Air Cell Pipe Insulation, crawlspace under Building section still standing and in section of the 1st Floor accessible through the Gym (ceiling partially collapsed adjacent to Gym. Approx 97 linear feet of insulation in place in crawlspace. An additional 30 linear feet vertical Roofs are accessible from the Gym.
a			
b			

ARCHIVED SAMPLES STORED AT: Engineering & Testing 2000, Inc

Inspector's Name: Rob Dillon License # AZ 004577

Inspector's Firm: ENGINEERING & TESTING 2000, INC.

Inspector's Signature: [Signature]

Date Samples Collected: 3-18-08

BUILDING MATERIALS
SAMPLE LOG and SAMPLE NOTES
(SUMMARY)

old Cass Grade School
main Building
and Debris Pile

County: Pocahontas (Cass)
Building Number: CRI-1 main Bldg & Debris

Building Name: N/A see plans
Room Number: N/A see plans
Sheet 2 of 2

Client: WV DNR Cass Scenic Railroad State Park

Sample Number	Receiver's Initials	Photo Number	Description of Sampled Materials
			The Crawlspace underneath the debris pile is inaccessible. The upper story of the main building is also inaccessible. Pipe Insulation may be present under the debris pile and in the upper story of the main building, an unknown condition.
CRI-1-5			Window Glazing 48-3'X5' units
a			
b			
c			
CRI-1-6			"Rin+Place" Plaster Ceiling and wall 1st Floor (partially collapsed) accessible from Gym. Approx 3000 ft ² ceiling. Approx 4000 ft ² wall
a			(This is only a small area of 1st Floor
b			with accessibility for sampling. Plaster ceilings and walls are present throughout entire
c			standing portion of building but are not safely accessible.
d			
e			
f			
g			

ARCHIVED SAMPLES STORED AT: Engineering And Testing 2000, Inc
 Inspector's Name: Rob Dillon APO 4577
 Inspector's Firm: ENGINEERING & TESTING 2000, INC.
 Inspector's Signature: [Signature]
 Date Samples Collected: 3-18-08

**BUILDING MATERIALS
SAMPLE LOG and SAMPLE NOTES
(SUMMARY)**

County: Pocahontas (Cass)
 Building Number: CRI-2 Gymnasium

old Cass Grade School
 Building Name: Gymnasium
 Room Number: See Plan
 Sheet 1 of 1

Client: WV DNR Cass Scenic Railroad State Park

Sample Number	Receiver's Initials	Photo Number	Description of Sampled Materials
CRI-2-1			Roofing Debris and In place roofing (Asph/Flt) over metal, Approx 6200 ft ² .
a			
b			
c			
CRI-2-2			Window Glazing, 4- 3'x5' units, 4- 8'x10' units
a			
b			
CRI-2-3			Tan 1'x1' Floor Tile stored in Gym Approx 60 Pieces (60 ft ²)
a			
b			
			Note: Concrete Block w/ wood superstructure and flooring. Concrete floor deck under wooden gym floor.

ARCHIVED SAMPLES STORED AT: Engineering & Testing 2000, Inc
 Inspector's Name: Rob Dillon License # AB004577
 Inspector's Firm: ENGINEERING & TESTING 2000, INC.
 Inspector's Signature: [Signature]
 Date Samples Collected: 3-18-08

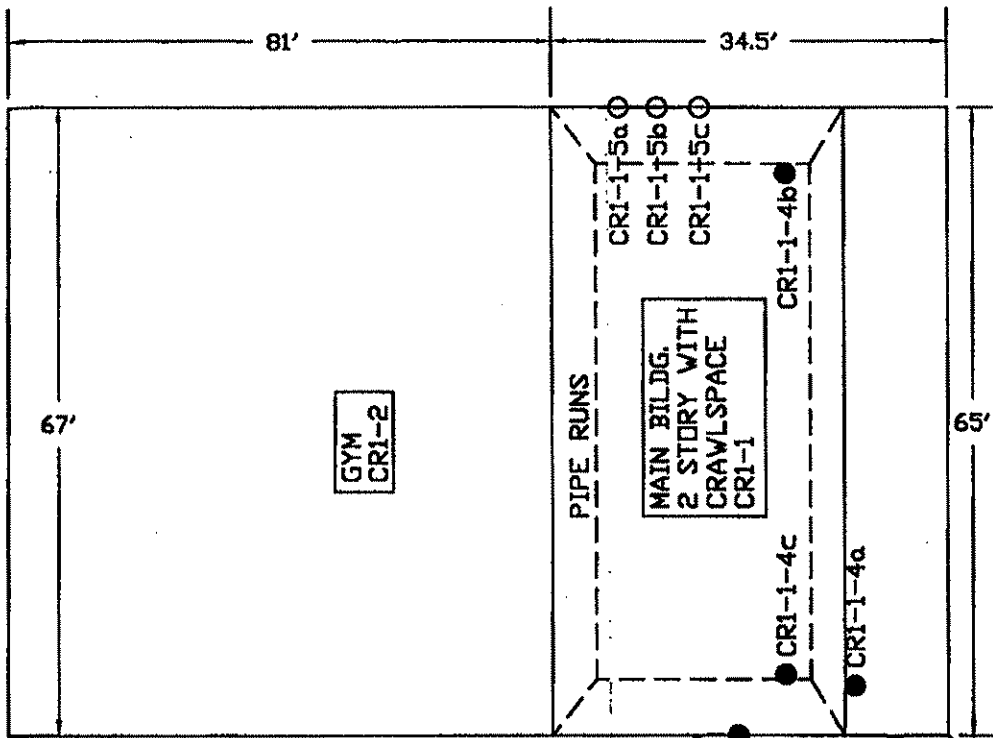

NOTE: SEE PAGE 2DF 2 FOR
ADDITIONAL SAMPLE LOCATIONS

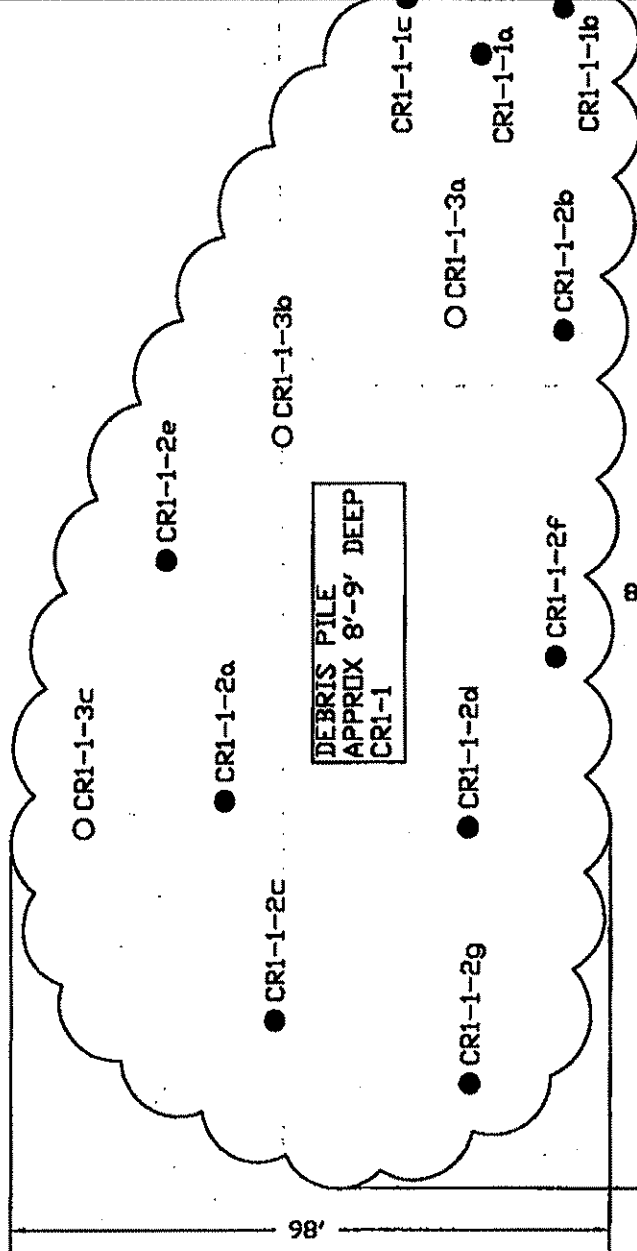

TO SNOWSHOE — RT 66 — TO RT 92

KEY:

- = APPROX. ASBESTOS BULK SAMPLE LOCATION, ASBESTOS DETECTED > 1%
- = APPROX. ASBESTOS BULK SAMPLE LOCATION, ASBESTOS NOT DETECTED > 1%

ASBESTOS INSPECTION
APPROX SITE PLAN
OLD CASS GRADE SCHOOL COMPLEX
CASS SCENIC RAILROAD STATE PARK
CASS, WV
3-18-08
NTS

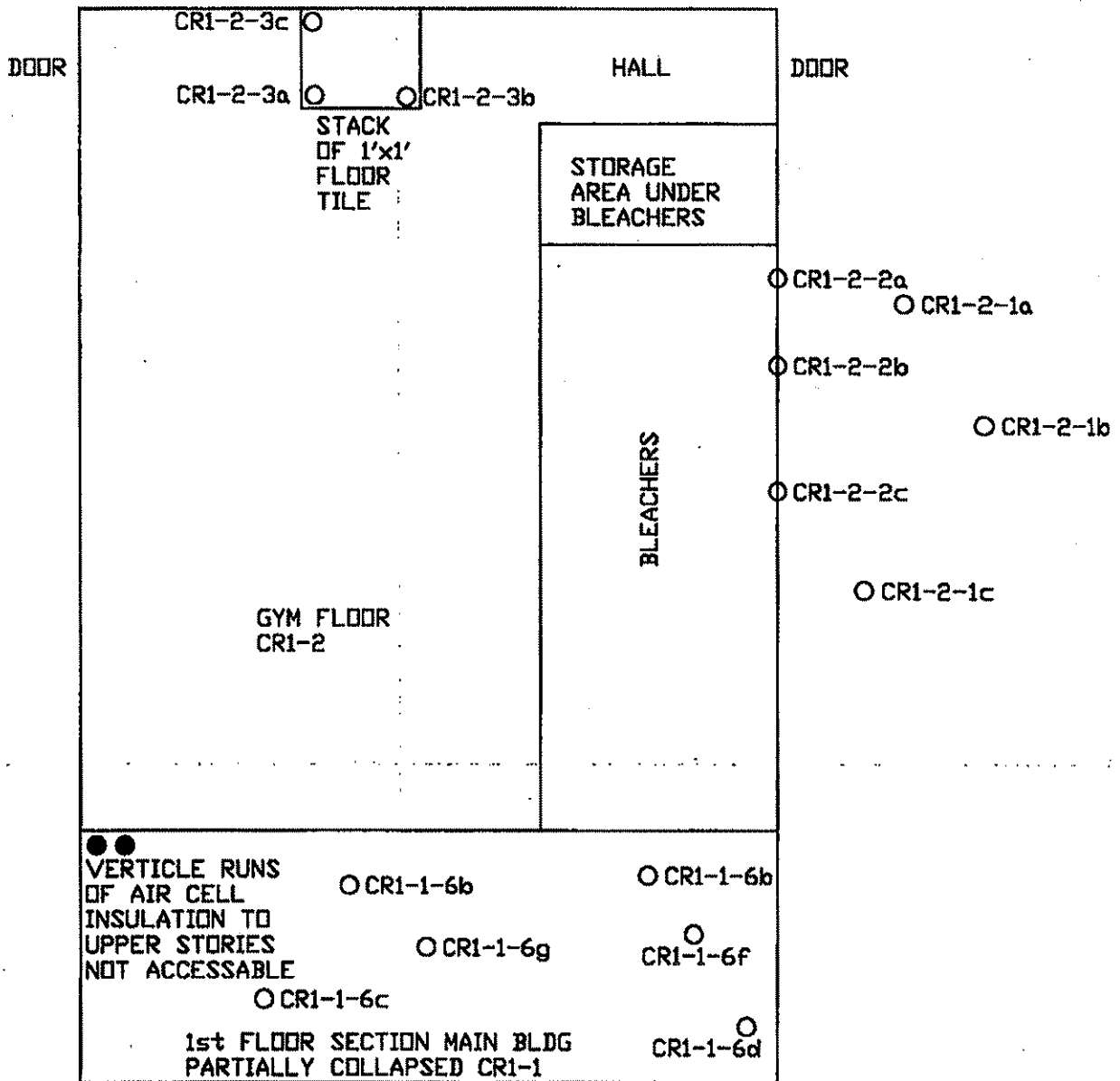

KEY:

- = APPROX. ASBESTOS BULK SAMPLE LOCATION, ASBESTOS DETECTED > 1%
- = APPROX. ASBESTOS BULK SAMPLE LOCATION, ASBESTOS NOT DETECTED > 1%

ASBESTOS INSPECTION
 APPROX FLOOR PLAN
 OLD CASS GRADE SCHOOL COMPLEX
 CASS SCENIC RAILROAD STATE PARK
 CASS, WV
 3-18-08
 NTS

ENGINEERING & TESTING 2000, INC.
 Post Office Box 1149
 Lewisburg, WV 24901
 Telephone: (304) 645-4056 Fax: (304) 645-4489

Client Name: WV DNR Cass Scenic Railroad State Park

Project Name: Old Cass Grade School Main Building & Debris Pile

Date Sampled Date Received
 Sampled 3/18/08 By: R.Dillon Received 3/19/08 By H.Lipps

Analyzed By: H.Lipps Date Analyzed: 3/19, 20/08

Analytical Method: Polarized Light Microscopy with Dispersion
 Staining ND, Asbestos is Interpreted as Not
 Detected.

Samples analyzed in accordance with EPA\600\R-93-116.
 Percentages visually estimated, point count method not utilized.
 Results relate only to sample analyzed.

	<u>Asbestos Type (%)</u>	<u>Other-Fibrous</u>	<u>Non-Fibrous</u>
SAMPLE I.D.			
<u>CR1-1-1a</u>	Chrysotile 20%		Other 80%

COLOR

Black

LAB I.D.

28191

.....
 SAMPLE I.D.

<u>CR1-1-2a</u>	Chrysotile 10%	Organic 2%	Other 88%
-----------------	----------------	------------	-----------

COLOR

White

LAB I.D.

28192

.....
 SAMPLE I.D.

<u>CR1-1-3a</u>	Chrysotile-Trace	Cellulose 35%	Other 65%
-----------------	------------------	---------------	-----------

COLOR

Black

LAB I.D.

28193

.....
 SAMPLE I.D.

<u>CR1-1-3b</u>	Chrysotile-Trace	Cellulose 35%	Other 65%
-----------------	------------------	---------------	-----------

COLOR

Black

LAB I.D.

28194

<u>SAMPLE I.D.</u>	<u>Asbestos Type (%)</u>	<u>Other-Fibrous</u>	<u>Non-Fibrous</u>
<u>CR1-1-3c</u>	Chrysotile-Trace	Cellulose 35%	Other 65%
<u>COLOR</u>			
<u>Black</u>			
<u>LAB I.D.</u>			
<u>28195</u>			
.....			
<u>SAMPLE I.D.</u>			
<u>CR1-1-4a</u>	Chrysotile 100%		
<u>COLOR</u>			
<u>White</u>			
<u>LAB I.D.</u>			
<u>28196</u>			
.....			
<u>SAMPLE I.D.</u>			
<u>CR1-1-5a</u>	Chrysotile-Trace		Other 100%
<u>COLOR</u>			
<u>White</u>			
<u>LAB I.D.</u>			
<u>28197</u>			
.....			
<u>SAMPLE I.D.</u>			
<u>CR1-1-5b</u>	Chrysotile-Trace		Other 100%
<u>COLOR</u>			
<u>White</u>			
<u>LAB I.D.</u>			
<u>28198</u>			
.....			
<u>SAMPLE I.D.</u>			
<u>CR1-1-5c</u>	Chrysotile-Trace		Other 100%
<u>COLOR</u>			
<u>White</u>			
<u>LAB I.D.</u>			
<u>28199</u>			
.....			
<u>SAMPLE I.D.</u>			
<u>CR1-1-6a</u>	ND	Organic 2%	Other 98%
<u>COLOR</u>			
<u>Gray</u>			
<u>LAB I.D.</u>			
<u>28200</u>			
.....			
<u>SAMPLE I.D.</u>			
<u>CR1-1-6b</u>	ND	Organic 2%	Other 98%
<u>COLOR</u>			
<u>Gray</u>			
<u>LAB I.D.</u>			
<u>28201</u>			
.....			

	<u>Asbestos Type (%)</u>	<u>Other-Fibrous</u>	<u>Non-Fibrous</u>
<u>SAMPLE I.D.</u> <u>CR1-1-6c</u>	ND	Organic 2%	Other 98%
<u>COLOR</u> <u>Gray</u>			
<u>LAB I.D.</u> <u>28202</u>			
.....			
<u>SAMPLE I.D.</u> <u>CR1-1-6d</u>	ND	Organic 2%	Other 98%
<u>COLOR</u> <u>Gray</u>			
<u>LAB I.D.</u> <u>28203</u>			
.....			
<u>SAMPLE I.D.</u> <u>CR1-1-6e</u>	ND	Organic 2%	Other 98%
<u>COLOR</u> <u>Gray</u>			
<u>LAB I.D.</u> <u>28204</u>			
.....			
<u>SAMPLE I.D.</u> <u>CR1-1-6f</u>	ND	Organic 2%	Other 98%
<u>COLOR</u> <u>Gray</u>			
<u>LAB I.D.</u> <u>28205</u>			
.....			
<u>SAMPLE I.D.</u> <u>CR1-1-6g</u>	ND	Organic 2%	Other 98%
<u>COLOR</u> <u>Gray</u>			
<u>LAB I.D.</u> <u>28206</u>			
.....			

ENGINEERING & TESTING 2000, INC.
 Post Office Box 1149
 Lewisburg, WV 24901
 Telephone: (304) 645-4056 Fax: (304) 645-4489

Client Name: WV DNR Cass Scenic Railroad State Park

Project Name: Old Cass Grade School Main Gymnasium

Date Sampled 3/18/08 By: R.Dillon Date Received 3/19/08 Received By H.Lipps

Analyzed By: H.Lipps Date Analyzed: 3/20/08

Analytical Method: Polarized Light Microscopy with Dispersion
 Staining ND, Asbestos is Interpreted as Not
 Detected.

Samples analyzed in accordance with EPA\600\R-93-116.
 Percentages visually estimated, point count method not utilized.
 Results relate only to sample analyzed.

	<u>Asbestos Type (%)</u>	<u>Other-Fibrous</u>	<u>Non-Fibrous</u>
SAMPLE I.D.			
<u>CR1-2-1a</u>	ND	Cellulose 35%	Quartz 5%
COLOR			Other 60%
<u>Black</u>			
LAB I.D.			
<u>28207</u>			
SAMPLE I.D.			
<u>CR1-2-1b</u>	ND	Cellulose 35%	Quartz 5%
COLOR			Other 60%
<u>Black</u>			
LAB I.D.			
<u>28208</u>			
SAMPLE I.D.			
<u>CR1-2-1c</u>	ND	Cellulose 35%	Quartz 5%
COLOR			Other 60%
<u>Black</u>			
LAB I.D.			
<u>28209</u>			
SAMPLE I.D.			
<u>CR1-2-2a</u>	Chrysotile-Trace		Other 100%
COLOR			
<u>Gray</u>			
LAB I.D.			
<u>28210</u>			

<u>SAMPLE I.D.</u>	<u>Asbestos Type (%)</u>	<u>Other-Fibrous</u>	<u>Non-Fibrous</u>
<u>CR1-2-2b</u>	Chrysotile-Trace		Other 100%
<u>COLOR</u>			
<u>Gray</u>			
<u>LAB I.D.</u>			
<u>28211</u>			
.....			
<u>SAMPLE I.D.</u>			
<u>CR1-2-2c</u>	Chrysotile-Trace		Other 100%
<u>COLOR</u>			
<u>Gray</u>			
<u>LAB I.D.</u>			
<u>28212</u>			
.....			
<u>SAMPLE I.D.</u>			
<u>CR1-2-3a</u>	ND		Quartz 45%
<u>COLOR</u>			Other 55%
<u>White</u>			
<u>LAB I.D.</u>			
<u>28213</u>			
.....			
<u>SAMPLE I.D.</u>			
<u>CR1-2-3b</u>	ND		Quartz 45%
<u>COLOR</u>			Other 55%
<u>White</u>			
<u>LAB I.D.</u>			
<u>28214</u>			
.....			
<u>SAMPLE I.D.</u>			
<u>CR1-2-3c</u>	ND		Quartz 45%
<u>COLOR</u>			Other 55%
<u>White</u>			
<u>LAB I.D.</u>			
<u>28215</u>			
.....			

III.
PHOTOGRAPHS



REMAINING SECTION
MAIN BUILDING

CR1-1
3/17/08



MAIN BLDG. SECTION AND ASSOCIATED DEBRIS PILE
GYMNASIUM
3/17/08



DEBRIS PILE WITH MAIN BUILDING AND
GYM IN BACKGROUND
3/17/08



IN-PLACE AIR CELL PIPE INSULATION
IN CRAWLSPACE OF MAIN BLDG SECTION
3/17/08

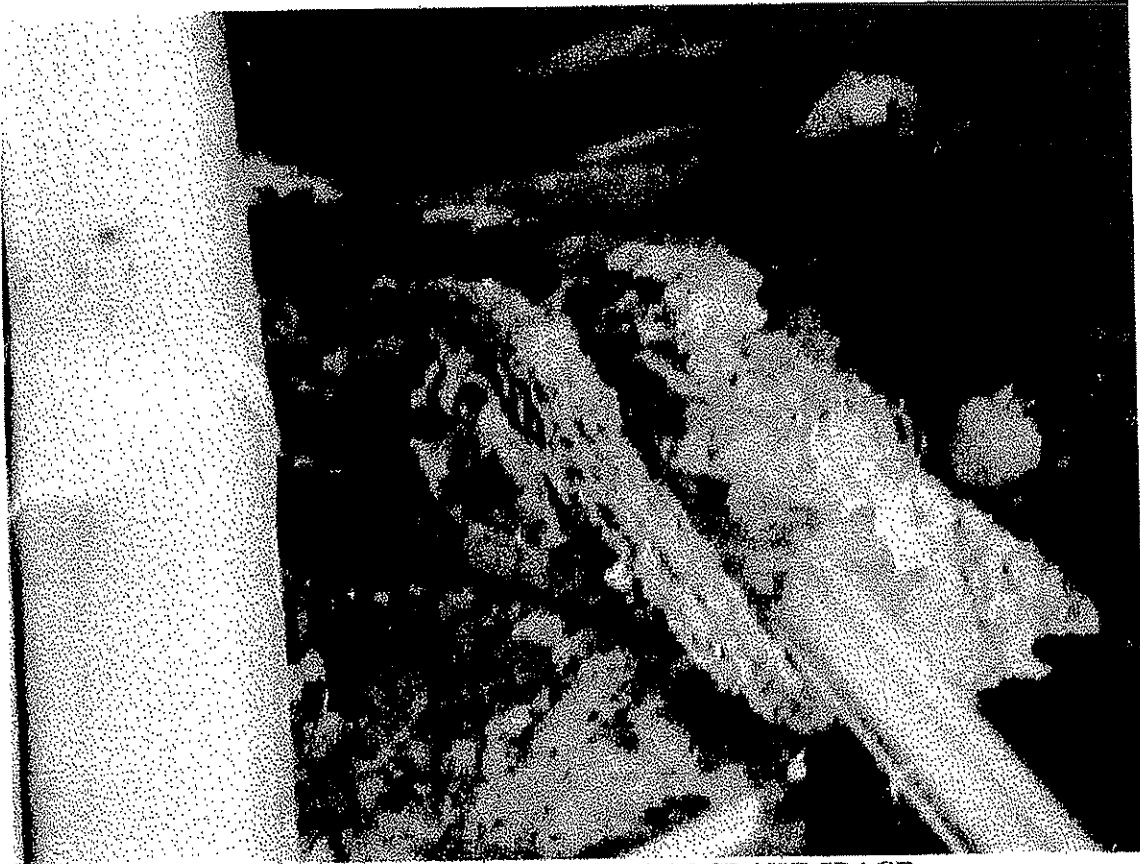

AIR CELL PIPE INSULATION IN CRAWLSPACE
OF REMAINING MAIN BLDG SECTION
ADJACENT TO DEBRIS PILE
3/17/08

IV.

INSPECTOR/LABORATORY CERTIFICATION/LICENSES



Safety & Health Extension

This is to certify that

Robert L. Dillon

*has met the attendance requirements
and successfully completed the*

Asbestos Building Inspector Refresher Course

*As approved by
the Environmental Protection Agency
4 Instructional Hours*

Mark D. Fultz
Course Director

April 24, 2007
Examination Date

April 24, 2007
Course Dates

Number 3-0416

Morgantown, WV
Location

April 24, 2008
Expires

This course is AWest Virginia® and EPA approved and meets the requirements of 40 CFR Part 763 AHERA for purposes of accreditation required under Toxic Substances Control Act (TSCA) Section 206

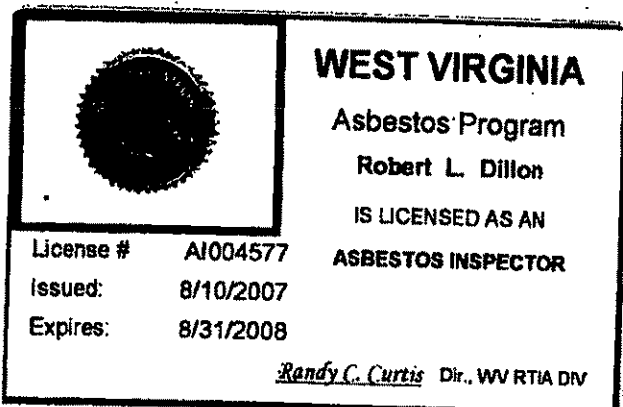

State of West Virginia

Bureau for Public Health
Office of Environmental Health Services
Radiation, Toxics and Indoor Air Division

This is to certify that
Engineering & Testing 2000, Inc.
#5 1st Street
Lewisburg, WV 24901

Has complied with Chapter 16, Article 32, of the
Asbestos Abatement Licensing Rules and Regulations
and is hereby licensed as an
Asbestos Air and/or Bulk Sample Analytical
Laboratory.

Asbestos Laboratory License Number:
LT000289

Issued: 4/10/2007

Expires: 4/30/2008



Randy C. Curtis, P.E., Director
Radiation, Toxics and Indoor Air Division