



State of West Virginia
 Department of Administration
 Purchasing Division
 2019 Washington Street East
 Post Office Box 50130
 Charleston, WV 25305-0130

Request for Quotation

| |
|------------|
| RFO NUMBER |
| EBA211 |

| |
|------|
| PAGE |
| 1 |

| |
|---|
| ADDRESS CORRESPONDENCE TO ATTENTION OF: |
| SHELLY MURRAY 304-558-8801 |

RFQ COPY
 TYPE NAME/ADDRESS HERE

VENDOR

SHIP TO

EDUCATIONAL BROADCASTING
 AUTHORITY
 600 CAPITOL STREET

 CHARLESTON, WV
 25301-1223 304-558-3400

| | | | | |
|--------------|---------------|----------|--------|---------------|
| DATE PRINTED | TERMS OF SALE | SHIP VIA | F.O.B. | FREIGHT TERMS |
| 05/21/2009 | | | | |

BID OPENING DATE: 06/16/2009 BID OPENING TIME 01:30PM

| LINE | QUANTITY | UOP | CAT NO | ITEM NUMBER | UNIT PRICE | AMOUNT |
|--|----------|-----|--------|-------------|------------|--------|
| 0001 | 1 | LS | | 968-15 | | |
| <p>THE WEST VIRGINIA PURCHASING DIVISION, FOR THE AGENCY, THE WEST VIRGINIA EDUCATIONAL BROADCASTING AUTHORITY, IS SOLICITING BIDS FOR THE REMOVAL OF AN EXISTING ANALOG CHANNEL 9 TOP MOUNT ANTENNA AND TRANSMISSION LINE AND TO PURCHASE AND INSTALL A TOP MOUNT DIGITAL CHANNEL 10 BROADCAST TELEVISION ANTENNA AND 3 1/8 EIA FLANGED TRANSMISSION LINE PER THE ATTACHED SPECIFICATIONS.</p> <p>ANTENNA TOWER CONSTRUCTION</p> <p>EXHIBIT 5</p> <p>WEST VIRGINIA CODE 21-1D-5 PROVIDES THAT: ANY SOLICITATION FOR A PUBLIC IMPROVEMENT CONSTRUCTION CONTRACT REQUIRES EACH VENDOR THAT SUBMITS A BID FOR THE WORK TO SUBMIT AT THE SAME TIME AN AFFIDAVIT OF COMPLIANCE WITH THE BID. THE ENCLOSED DRUG-FREE WORKPLACE AFFIDAVIT MUST BE SIGNED AND SUBMITTED WITH THE BID AS EVIDENCE OF THE VENDOR'S COMPLIANCE WITH THE PROVISIONS OF ARTICLE 1D, CHAPTER 21 OF THE WEST VIRGINIA CODE. FAILURE TO SUBMIT THE SIGNED DRUG-FREE WORKPLACE AFFIDAVIT WITH THE BID SHALL RESULT IN DISQUALIFICATION OF SUCH BID.</p> <p>NOTICE TO PROCEED: THIS CONTRACT IS TO BE PERFORMED WITHIN 180 CALENDAR DAYS AFTER THE NOTICE TO PROCEED IS RECEIVED. UNLESS OTHERWISE SPECIFIED, THE FULLY EXECUTED PURCHASE ORDER WILL BE CONSIDERED NOTICE TO PROCEED.</p> | | | | | | |

SEE REVERSE SIDE FOR TERMS AND CONDITIONS

| | | |
|-----------|-----------|-----------------------------------|
| SIGNATURE | TELEPHONE | DATE |
| TITLE | FEIN | ADDRESS CHANGES TO BE NOTED ABOVE |

WHEN RESPONDING TO RFQ, INSERT NAME AND ADDRESS IN SPACE ABOVE LABELED 'VENDOR'

**GENERAL TERMS & CONDITIONS
REQUEST FOR QUOTATION (RFQ) AND REQUEST FOR PROPOSAL (RFP)**

1. Awards will be made in the best interest of the State of West Virginia.
2. The State may accept or reject in part, or in whole, any bid.
3. All quotations are governed by the *West Virginia Code* and the *Legislative Rules* of the Purchasing Division.
4. Prior to any award, the apparent successful vendor must be properly registered with the Purchasing Division and have paid the required \$125 fee.
5. All services performed or goods delivered under State Purchase Order/Contracts are to be continued for the term of the Purchase Order/Contracts, contingent upon funds being appropriated by the Legislature or otherwise being made available. In the event funds are not appropriated or otherwise available for these services or goods, this Purchase Order/Contract becomes void and of no effect after June 30.
6. Payment may only be made after the delivery and acceptance of goods or services.
7. Interest may be paid for late payment in accordance with the *West Virginia Code*.
8. Vendor preference will be granted upon written request in accordance with the *West Virginia Code*.
9. The State of West Virginia is exempt from federal and state taxes and will not pay or reimburse such taxes.
10. The Director of Purchasing may cancel any Purchase Order/Contract upon 30 days written notice to the seller.
11. The laws of the State of West Virginia and the *Legislative Rules* of the Purchasing Division shall govern all rights and duties under the Contract, including without limitation the validity of this Purchase Order/Contract.
12. Any reference to automatic renewal is hereby deleted. The Contract may be renewed only upon mutual written agreement of the parties.
13. **BANKRUPTCY:** In the event the vendor/contractor files for bankruptcy protection, the State may deem this contract null and void, and terminate such contract without further order.
14. **HIPAA BUSINESS ASSOCIATE ADDENDUM:** The West Virginia State Government HIPAA Business Associate Addendum (BAA), approved by the Attorney General, and available online at the Purchasing Division's web site (<http://www.state.wv.us/admin/purchase/vrc/hipaa.htm>) is hereby made part of the agreement. Provided that, the Agency meets the definition of a Cover Entity (45 CFR §160.103) and will be disclosing Protected Health Information (45 CFR §160.103) to the vendor.
15. **WEST VIRGINIA ALCOHOL & DRUG-FREE WORKPLACE ACT:** If this Contract constitutes a public improvement construction contract as set forth in Article 1D, Chapter 21 of the West Virginia Code ("The West Virginia Alcohol and Drug-Free Workplace Act"), then the following language shall hereby become part of this Contract: "The contractor and its subcontractors shall implement and maintain a written drug-free workplace policy in compliance with the West Virginia Alcohol and Drug-Free Workplace Act, as set forth in Article 1D, Chapter 21 of the West Virginia Code. The contractor and its subcontractors shall provide a sworn statement in writing, under the penalties of perjury, that they maintain a valid drug-free work place policy in compliance with the West Virginia and Drug-Free Workplace Act. It is understood and agreed that this Contract shall be cancelled by the awarding authority if the Contractor: 1) Fails to implement its drug-free workplace policy; 2) Fails to provide information regarding implementation of the contractor's drug-free workplace policy at the request of the public authority; or 3) Provides to the public authority false information regarding the contractor's drug-free workplace policy."

INSTRUCTIONS TO BIDDERS

1. Use the quotation forms provided by the Purchasing Division.
2. **SPECIFICATIONS:** Items offered must be in compliance with the specifications. Any deviation from the specifications must be clearly indicated by the bidder. Alternates offered by the bidder as **EQUAL** to the specifications must be clearly defined. A bidder offering an alternate should attach complete specifications and literature to the bid. The Purchasing Division may waive minor deviations to specifications.
3. Complete all sections of the quotation form.
4. Unit prices shall prevail in case of discrepancy.
5. All quotations are considered F.O.B. destination unless alternate shipping terms are clearly identified in the quotation.
6. **BID SUBMISSION:** All quotations must be delivered by the bidder to the office listed below prior to the date and time of the bid opening. Failure of the bidder to deliver the quotations on time will result in bid disqualifications: Department of Administration, Purchasing Division, 2019 Washington Street East, P.O. Box 50130, Charleston, WV 25305-0130



State of West Virginia
 Department of Administration
 Purchasing Division
 2019 Washington Street East
 Post Office Box 50130
 Charleston, WV 25305-0130

Request for Quotation

| |
|------------|
| RFQ NUMBER |
| EBA211 |

| |
|------|
| PAGE |
| 2 |

| |
|---|
| ADDRESS CORRESPONDENCE TO ATTENTION OF: |
| SHELLY MURRAY 304-558-8801 |

RFQ COPY
 TYPE NAME/ADDRESS HERE

VENDOR

SHIP TO

EDUCATIONAL BROADCASTING
 AUTHORITY
 600 CAPITOL STREET

 CHARLESTON, WV
 25301-1223 304-558-3400

| | | | | |
|--------------|---------------|----------|--------|---------------|
| DATE PRINTED | TERMS OF SALE | SHIP VIA | F.O.B. | FREIGHT TERMS |
| 05/21/2009 | | | | |

BID OPENING DATE: 06/16/2009 BID OPENING TIME 01:30PM

| LINE | QUANTITY | UOP | CAT NO | ITEM NUMBER | UNIT PRICE | AMOUNT |
|---|----------|-----|--------|-------------|------------|--------|
| <p>CANCELLATION: THE DIRECTOR OF PURCHASING RESERVES THE RIGHT TO CANCEL THIS CONTRACT IMMEDIATELY UPON WRITTEN NOTICE TO THE VENDOR IF THE MATERIALS OR WORKMANSHIP SUPPLIED ARE OF AN INFERIOR QUALITY OR DO NOT CONFORM WITH THE SPECIFICATIONS OF THE BID AND CONTRACT HERE IN.</p> <p>WAGE RATES: THE CONTRACTOR OR SUBCONTRACTOR SHALL PAY THE HIGHER OF THE U.S. DEPARTMENT OF LABOR MINIMUM WAGE RATES AS ESTABLISHED FOR FAYETTE COUNTY, PURSUANT TO WEST VIRGINIA CODE 21-5A, ET, SEQ. (PREVAILING WAGE RATES APPLY TO THIS PROJECT)</p> <p>ARBITRATION: ANY REFERENCES MADE TO ARBITRATION OR INTEREST FOR PAYMENTS DUE (EXCEPT FOR ANY INTEREST REQUIRED BY STATE LAW) CONTAINED IN THIS CONTRACT OR IN ANY AMERICAN INSTITUTE OF ARCHITECTS DOCUMENTS PERTAINING TO THIS CONTRACT ARE HEREBY DELETED.</p> <p>WORKERS' COMPENSATION: VENDOR IS REQUIRED TO PROVIDE A CERTIFICATE FROM WORKERS' COMPENSATION IF SUCCESSFUL.</p> <p>ALL OF THE ITEMS CHECKED BELOW WILL BE A REQUIREMENT OF THIS CONTRACT:</p> <p>(XX) INSURANCE: SUCCESSFUL VENDOR SHALL FURNISH PROOF OF COMMERCIAL GENERAL LIABILITY INSURANCE PRIOR TO ISSUANCE OF CONTRACT. UNLESS OTHERWISE SPECIFIED IN THE BID DOCUMENTS, THE MINIMUM AMOUNT OF INSURANCE COVERAGE REQUIRED IS \$250,000.</p> <p>() BUILDERS RISK INSURANCE: SUCCESSFUL VENDOR SHALL FURNISH PROOF OF BUILDERS RISK - ALL RISK INSURANCE IN AN AMOUNT EQUAL TO 100% OF THE AMOUNT OF THE CONTRACT.</p> | | | | | | |

SEE REVERSE SIDE FOR TERMS AND CONDITIONS

| | | |
|-----------|-----------|-----------------------------------|
| SIGNATURE | TELEPHONE | DATE |
| TITLE | FEIN | ADDRESS CHANGES TO BE NOTED ABOVE |

WHEN RESPONDING TO RFQ, INSERT NAME AND ADDRESS IN SPACE ABOVE LABELED 'VENDOR'



State of West Virginia
 Department of Administration
 Purchasing Division
 2019 Washington Street East
 Post Office Box 50130
 Charleston, WV 25305-0130

Request for Quotation

RFQ NUMBER
EBA211

PAGE
3

ADDRESS CORRESPONDENCE TO ATTENTION OF:
SHELLY MURRAY
304-558-8801

RFQ COPY
TYPE NAME/ADDRESS HERE

VENDOR

SHIP TO

**EDUCATIONAL BROADCASTING
 AUTHORITY**
600 CAPITOL STREET

CHARLESTON, WV
25301-1223 304-558-3400

| DATE PRINTED | TERMS OF SALE | SHIP VIA | F.O.B. | FREIGHT TERMS |
|-------------------|---------------|----------|--------|---------------|
| 05/21/2009 | | | | |

BID OPENING DATE: **06/16/2009** BID OPENING TIME **01:30PM**

| LINE | QUANTITY | UOP | CAT NO | ITEM NUMBER | UNIT PRICE | AMOUNT |
|------|--|-----|--------|-------------|------------|--------|
| | <p>(XX) BONDS: FIVE PERCENT (5%) OF THE TOTAL AMOUNT OF THE BID PAYABLE TO THE STATE OF WEST VIRGINIA, SHALL BE SUBMITTED WITH EACH BID AS A BID BOND. THE SUCCESSFUL BIDDER SHALL ALSO FURNISH A PERFORMANCE BOND AND LABOR/MATERIAL BOND FOR 100% OF THE AMOUNT OF THE CONTRACT. BONDS MAY BE PROVIDED IN THE FORM OF A CERTIFIED CHECK IRREVOCABLE LETTER OF CREDIT, OR BOND FURNISHED BY A SOLVENT SURETY COMPANY AUTHORIZED TO DO BUSINESS IN THE STATE OF WEST VIRGINIA. A LETTER OF CREDIT SUBMITTED IN LIEU OF A BOND WILL ONLY BE ALLOWED FOR PROJECTS UNDER \$100,000. PERSONAL OR BUSINESS CHECKS ARE NOT ACCEPCTABLE IN LIEU OF THE 5% BID BOND, PERFORMANCE BOND, OR LABOR AND MATERIAL BOND.</p> <p>() MAINTENANCE BOND: A TWO (2) YEAR MAINTENANCE BOND COVERING THE ROOFING SYSTEM WILL BE A REQUIREMENT OF THE SUCCESSFUL VENDOR.</p> <p>REV. 11/00</p> <p>EXHIBIT 7</p> <p>DOMESTIC ALUMINUM, GLASS & STEEL IN PUBLIC WORKS PROJECTS</p> <p>IN ACCORDANCE WITH WEST VIRGINIA CODE 5-19-1 ET., SEQ., EVERY CONTRACT FOR CONSTRUCTION, RECONSTRUCTION, ALTERATION, REPAIR, IMPROVEMENT OR MAINTENANCE OF PUBLIC WORKS, WHERE THE COST IS MORE THAN \$50,000 AND, IN THE CASE OF STEEL ONLY, WHERE THE COST OF STEEL IS MORE THAN \$50,000 OR WHERE MORE THAN 10,000 POUNDS OF STEEL ARE REQUIRED, THE STATE WILL ACCEPT ONLY ALUMINUM GLASS, OR STEEL PRODUCTS PRODUCED IN THE UNITED STATES. IN ADDITION, ITEMS OF MACHINERY OR EQUIPMENT PURCHASED FOR USE AT THE SITE OF PUBLIC WORKS SHALL BE MADE OF</p> | | | | | |

SEE REVERSE SIDE FOR TERMS AND CONDITIONS

| | | |
|-----------|-----------|-----------------------------------|
| SIGNATURE | TELEPHONE | DATE |
| TITLE | FEIN | ADDRESS CHANGES TO BE NOTED ABOVE |

WHEN RESPONDING TO RFQ, INSERT NAME AND ADDRESS IN SPACE ABOVE LABELED 'VENDOR'



State of West Virginia
 Department of Administration
 Purchasing Division
 2019 Washington Street East
 Post Office Box 50130
 Charleston, WV 25305-0130

Request for Quotation

RFQ NUMBER
EBA211

PAGE
4

ADDRESS CORRESPONDENCE TO ATTENTION OF:
SHELLY MURRAY
304-558-8801

RFQ COPY
 TYPE NAME/ADDRESS HERE

VENDOR

SHIP TO

**EDUCATIONAL BROADCASTING
 AUTHORITY**
600 CAPITOL STREET

CHARLESTON, WV
25301-1223 304-558-3400

| DATE PRINTED | TERMS OF SALE | SHIP VIA | F.O.B. | FREIGHT TERMS |
|-------------------|---------------|----------|--------|---------------|
| 05/21/2009 | | | | |

BID OPENING DATE: **06/16/2009** BID OPENING TIME **01:30PM**

| LINE | QUANTITY | UOP | CAT NO | ITEM NUMBER | UNIT PRICE | AMOUNT |
|--|----------|-----|--------|-------------|------------|--------|
| | | | | | | |
| <p>DOMESTIC ALUMINUM, GLASS OR STEEL, UNLESS THE COST OF THE PRODUCT IS LESS THAN \$50,000 OR LESS THAN 10,000 POUNDS OF STEEL ARE USED IN PUBLIC WORKS PROJECTS.</p> <p>FOREIGN MADE ALUMINUM, GLASS OR STEEL PRODUCTS MAY BE ACCEPTED ONLY IF THE COST OF DOMESTIC PRODUCTS IS FOUND TO BE UNREASONABLE. SUCH COST IS UNREASONABLE IF IT IS 20% OR MORE HIGHER THAN THE BID PRICE FOR FOREIGN MADE PRODUCTS. IF THE DOMESTIC ALUMINUM, GLASS OR STEEL PRODUCTS TO BE SUPPLIED OR PRODUCED IN A "SUBSTANTIAL LABOR SURPLUS AREA", AS DEFINED BY THE UNITED STATES DEPARTMENT OF LABOR, FOREIGN PRODUCTS MAY BE SUPPLIED ONLY IF DOMESTIC PRODUCTS ARE 30% OR MORE HIGHER IN PRICE THAN THE FOREIGN MADE PRODUCTS.</p> <p>IF, PRIOR TO THE AWARD OF A CONTRACT UNDER THE ABOVE PROVISIONS, THE SPENDING OFFICER OF THE SPENDING UNIT DETERMINES THAT THERE EXISTS A BID FOR LIKE FOREIGN ALUMINUM, GLASS OR STEEL THAT IS REASONABLE AND LOWER THAN THE LOWEST BID DOMESTIC PRODUCTS, THE SPENDING OFFICE MAY REQUEST, IN WRITING, A REEVALUATION AND REDUCTION IN THE LOWEST BID FOR SUCH DOMESTIC PRODUCTS. ALL VENDORS MUST INDICATE IN THEIR BID IF THEY ARE SUPPLYING FOREIGN ALUMINUM, GLASS OR STEEL.</p> <p>REV. 3/88</p> <p>EXHIBIT 9</p> <p>NOTICE FOR ISSUANCE & ACKNOWLEDGEMENT OF CONSTRUCTION PROJECT ADDENDA</p> <p>THE ARCHITECT/ENGINEER AND/OR AGENCY SHALL BE REQUIRED TO ABIDE BY THE FOLLOWING SCHEDULE IN ISSUING CONSTRUCTION PROJECT ADDENDA FOR STATE AGENCIES:</p> | | | | | | |

SEE REVERSE SIDE FOR TERMS AND CONDITIONS

| | | |
|-----------|-----------|-----------------------------------|
| SIGNATURE | TELEPHONE | DATE |
| TITLE | FEIN | ADDRESS CHANGES TO BE NOTED ABOVE |

WHEN RESPONDING TO RFQ, INSERT NAME AND ADDRESS IN SPACE ABOVE LABELED 'VENDOR'



State of West Virginia
 Department of Administration
 Purchasing Division
 2019 Washington Street East
 Post Office Box 50130
 Charleston, WV 25305-0130

Request for Quotation

RFQ NUMBER
EBA211

PAGE
5

ADDRESS CORRESPONDENCE TO ATTENTION OF
**SHELLY MURRAY
 304-558-8801**

VENDOR

RFQ COPY
 TYPE NAME/ADDRESS HERE

SHIP TO

**EDUCATIONAL BROADCASTING
 AUTHORITY
 600 CAPITOL STREET
 CHARLESTON, WV
 25301-1223 304-558-3400**

| DATE PRINTED | TERMS OF SALE | SHIP VIA | F.O.B. | FREIGHT TERMS |
|--------------|---------------|----------|--------|---------------|
| 05/21/2009 | | | | |

BID OPENING DATE: **06/16/2009** BID OPENING TIME **01:30PM**

| LINE | QUANTITY | UOP | CAT NO | ITEM NUMBER | UNIT PRICE | AMOUNT |
|--|----------|-----|--------|-------------|------------|--------|
| <p>(1) THE ARCHITECT/ENGINEER SHALL PREPARE THE ADDENDUM AND A LIST OF ALL PARTIES THAT HAVE PROCURED DRAWINGS AND SPECIFICATIONS FOR THE PROJECT. THE ADDENDUM AND LIST SHALL BE FORWARDED TO THE BUYER IN THE STATE PURCHASING DIVISION. THE ARCHITECT/ENGINEER SHALL ALSO SEND A COPY OF THE ADDENDUM TO THE STATE AGENCY FOR WHICH THE CONTRACT IS ISSUED.</p> <p>(2) THE BUYER SHALL SEND THE ADDENDUM TO ALL INTERESTED PARTIES AND, IF NECESSARY, EXTEND THE BID OPENING DATE. ANY ADDENDUM SHOULD BE RECEIVED BY THE BUYER WITHIN FOURTEEN (14) DAYS PRIOR TO THE BID OPENING DATE.</p> <p>(3) ALL ADDENDA SHOULD BE FORMALLY ACKNOWLEDGED BY ALL BIDDERS AND SUBMITTED TO THE STATE PURCHASING DIVISION. THE SAME RULES AND REGULATIONS THAT APPLY TO THE ORIGINAL BIDDING DOCUMENT SHALL ALSO APPLY TO AN ADDENDUM DOCUMENT. THE ONLY EXCEPTION MAY BE FOR AN ADDENDUM THAT IS ISSUED FOR THE SOLE PURPOSE OF CHANGING A BID OPENING TIME AND/OR DATE.</p> <p>REV. 11/96</p> <p>EXHIBIT 10</p> <p>ADDENDUM ACKNOWLEDGEMENT</p> <p>I HEREBY ACKNOWLEDGE RECEIPT OF THE FOLLOWING CHECKED ADDENDUM(S) AND HAVE MADE THE NECESSARY REVISIONS TO MY PROPOSAL, PLANS AND/OR SPECIFICATION, ETC.</p> <p>ADDENDUM NOS.:</p> | | | | | | |

SEE REVERSE SIDE FOR TERMS AND CONDITIONS

| | | |
|-----------|-----------|-----------------------------------|
| SIGNATURE | TELEPHONE | DATE |
| TITLE | FEIN | ADDRESS CHANGES TO BE NOTED ABOVE |

WHEN RESPONDING TO RFQ, INSERT NAME AND ADDRESS IN SPACE ABOVE LABELED 'VENDOR'



State of West Virginia
 Department of Administration
 Purchasing Division
 2019 Washington Street East
 Post Office Box 50130
 Charleston, WV 25305-0130

Request for Quotation

RFQ NUMBER
EBA211

PAGE
6

ADDRESS CORRESPONDENCE TO ATTENTION OF:
SHELLY MURRAY
304-558-8801

RFQ COPY
 TYPE NAME/ADDRESS HERE

VENDOR

SHIP TO

**EDUCATIONAL BROADCASTING
 AUTHORITY**
600 CAPITOL STREET

CHARLESTON, WV
25301-1223 304-558-3400

| DATE PRINTED | TERMS OF SALE | SHIP VIA | F.O.B. | FREIGHT TERMS |
|-------------------|---------------|----------|--------|---------------|
| 05/21/2009 | | | | |

BID OPENING DATE: **06/16/2009** BID OPENING TIME **01:30PM**

| LINE | QUANTITY | UOP | CAT NO | ITEM NUMBER | UNIT PRICE | AMOUNT |
|--|----------|-------|--------|-------------|------------|--------|
| NO. 1 | | | | | | |
| NO. 2 | | | | | | |
| NO. 3 | | | | | | |
| NO. 4 | | | | | | |
| NO. 5 | | | | | | |
| <p>I UNDERSTAND THAT FAILURE TO CONFIRM THE RECEIPT OF TH ADDENDUM(S) MAY BE CAUSE FOR REJECTION OF THE BIDS.</p> <p>VENDOR MUST CLEARLY UNDERSTAND THAT ANY VERBAL REPRESENTATION MADE OR ASSUMED TO BE MADE DURING ANY ORAL DISCUSSION HELD BETWEEN VENDOR'S REPRESENTATIVES AND ANY STATE PERSONNEL IS NOT BINDING. ONLY THE INFORMATION ISSUED IN WRITING AND ADDED TO THE SPECIFICATIONS BY AN OFFICIAL ADDENDUM IS BINDING.</p> <p>.....SIGNATURE</p> <p>.....COMPANY</p> <p>.....DATE</p> <p>REV. 11/96</p> <p>CONTRACTORS LICENSE</p> <p>WEST VIRGINIA STATE CODE 21-11-2 REQUIRES THAT ALL PERSONS DESIRING TO PERFORM CONTRACTING WORK IN THIS STATE MUST BE LICENSED. THE WEST VIRGINIA CONTRACTORS</p> | | | | | | |

SEE REVERSE SIDE FOR TERMS AND CONDITIONS

| | | |
|-----------|-----------|-----------------------------------|
| SIGNATURE | TELEPHONE | DATE |
| TITLE | FEIN | ADDRESS CHANGES TO BE NOTED ABOVE |

WHEN RESPONDING TO RFQ, INSERT NAME AND ADDRESS IN SPACE ABOVE LABELED 'VENDOR'



State of West Virginia
 Department of Administration
 Purchasing Division
 2019 Washington Street East
 Post Office Box 50130
 Charleston, WV 25305-0130

Request for Quotation

| |
|------------|
| RFQ NUMBER |
| EBA211 |

| |
|------|
| PAGE |
| 7 |

| |
|---|
| ADDRESS CORRESPONDENCE TO ATTENTION OF: |
| SHELLY MURRAY 304-558-8801 |

RFQ COPY
 TYPE NAME/ADDRESS HERE

VENDOR

SHIP TO

EDUCATIONAL BROADCASTING
 AUTHORITY
 600 CAPITOL STREET

 CHARLESTON, WV
 25301-1223 304-558-3400

| | | | | |
|--------------|---------------|----------|--------|---------------|
| DATE PRINTED | TERMS OF SALE | SHIP VIA | F.O.B. | FREIGHT TERMS |
| 05/21/2009 | | | | |

BID OPENING DATE: 06/16/2009 BID OPENING TIME 01:30PM

| LINE | QUANTITY | UOP | CAT NO | ITEM NUMBER | UNIT PRICE | AMOUNT |
|---|----------|-----|--------|-------------|------------|--------|
| <p>LICENSING BOARD IS EMPOWERED TO ISSUE THE CONTRACTORS LICENSE. APPLICATIONS FOR A CONTRACTORS LICENSE MAY BE MADE BY CONTACTING THE WEST VIRGINIA DIVISION OF LABOR CAPITOL COMPLEX, BUILDING 3, ROOM 319, CHARLESTON, WV 25305. TELEPHONE: (304) 558-7890.</p> <p>WEST VIRGINIA STATE CODE 21-11-11 REQUIRES ANY PROSPECTIVE BIDDER TO INCLUDE THE CONTRACTORS LICENSE NUMBER ON THEIR BID.</p> <p>BIDDER TO COMPLETE:</p> <p>CONTRACTORS NAME:</p> <p>CONTRACTORS LICENSE NO.:</p> <p>THE SUCCESSFUL BIDDER WILL BE REQUIRED TO FURNISH A COPY OF THEIR CONTRACTORS LICENSE PRIOR TO ISSUANCE OF A PURCHASE ORDER/CONTRACT</p> <p style="text-align: center;">APPLICABLE LAW</p> <p>THE WEST VIRGINIA STATE CODE, PURCHASING DIVISION RULES AND REGULATIONS, AND THE INFORMATION PROVIDED IN THE "REQUEST FOR QUOTATION" ISSUED BY THE PURCHASING DIVISION IS THE SOLE AUTHORITY GOVERNING THIS PROCUREMENT.</p> <p>ANY INFORMATION PROVIDED IN SPECIFICATION MANUALS, OR ANY OTHER SOURCE, VERBAL OR WRITTEN, WHICH CONTRADICTS OR ALTERS THE INFORMATION PROVIDED FROM THE SOURCES AS DESCRIBED IN THE ABOVE PARAGRAPH IS VOID AND OF NO EFFECT.</p> <p>BANKRUPTCY: IN THE EVENT THE VENDOR/CONTRACTOR FILES FOR BANKRUPTCY PROTECTION, THE STATE MAT DEEM THE</p> | | | | | | |

SEE REVERSE SIDE FOR TERMS AND CONDITIONS

| | | |
|-----------|-----------|-----------------------------------|
| SIGNATURE | TELEPHONE | DATE |
| TITLE | FEIN | ADDRESS CHANGES TO BE NOTED ABOVE |

WHEN RESPONDING TO RFQ, INSERT NAME AND ADDRESS IN SPACE ABOVE LABELED 'VENDOR'



State of West Virginia
 Department of Administration
 Purchasing Division
 2019 Washington Street East
 Post Office Box 50130
 Charleston, WV 25305-0130

Request for Quotation

| |
|---------------|
| RFQ NUMBER |
| EBA211 |

| |
|----------|
| PAGE |
| 9 |

| |
|---|
| ADDRESS CORRESPONDENCE TO ATTENTION OF: |
| SHELLY MURRAY 304-558-8801 |

RFQ COPY
 TYPE NAME/ADDRESS HERE

VENDOR

SHIP TO

**EDUCATIONAL BROADCASTING
 AUTHORITY
 600 CAPITOL STREET
 CHARLESTON, WV
 25301-1223 304-558-3400**

| DATE PRINTED | TERMS OF SALE | SHIP VIA | F.O.B. | FREIGHT TERMS |
|-------------------|---------------|----------|--------|---------------|
| 05/21/2009 | | | | |

BID OPENING DATE: **06/16/2009** BID OPENING TIME **01:30PM**

| LINE | QUANTITY | UOP | CAT NO | ITEM NUMBER | UNIT PRICE | AMOUNT |
|---|----------|-----|--------|-------------|------------|--------|
| CONCERNING THIS QUOTE: | | | | | | |
| ----- | | | | | | |
| ***** THIS IS THE END OF RFQ EBA211 ***** TOTAL: | | | | | | _____ |

SEE REVERSE SIDE FOR TERMS AND CONDITIONS

| | | |
|-----------|-----------|-----------------------------------|
| SIGNATURE | TELEPHONE | DATE |
| TITLE | FEIN | ADDRESS CHANGES TO BE NOTED ABOVE |

WHEN RESPONDING TO RFQ, INSERT NAME AND ADDRESS IN SPACE ABOVE LABELED 'VENDOR'

EBA211 Request for Quotation

West Virginia Educational Broadcasting (WVEBA) is Requesting Quotations for the purchase and installation of a top-mount digital channel 10 broadcast television antenna and 3 1/8 inch EIA flanged transmission line.

Prior to installation, the scope of this project also includes the removal of the existing analog channel 9 antenna and 6 1/8 inch EIA flanged transmission line from the 377.4 foot Stainless G-5 tower.

Location of the project is: Route 41/12, House number 153, 4 miles SW of Layland, WV.

All new materials specified in this Request For Quotation (RFQ) are manufactured by Dielectric Communications and are shown for reference only. Items equal to or exceeding Dielectric specifications are acceptable.

1 General Specifications

1.1 The WVEBA WSWP television tower is located in Fayette County, West Virginia and labor shall be computed based on the prevailing wage rate as it applies to Fayette County.

2 Scope of Work

- 2.1 Mobilize crew and equipment at site near Layland, WV
- 2.2 Rig 377.4' Stainless G-5 guyed tower
- 2.3 Remove existing top mount strobe and disconnect cable for reuse
- 2.4 Remove existing RCA TW-15A9-R antenna and store on site
- 2.5 Remove existing 6-1/8" 75 ohm rigid transmission line, approximately 365 ft vertical and 40 ft horizontal and store at site
- 2.6 Punch or replace existing clip angles to accept 3-1/8" hangers
- 2.7 Install new 3-1/8" 50 ohm transmission line approximately 365 ft vertical and 40 ft horizontal
- 2.8 Install mounting pedestal, new antenna, and associated elbow complex
- 2.9 Install existing strobe light and connect to existing control cable

2.10 Sweep test antenna and transmission line to meet manufacture's specifications

2.11 De-rig tower, clean site, and demobilize from site

3. Antenna

3.1 Respondents to this request must have manufactured high power VHF slotted cylinder antennas for a minimum of ten consecutive years

3.2 Respondents must submit a complete users list of similar antenna systems supplied. This list must have at least ten top mount VHF antennas designed and shipped in the last five years. This information is requested with the bid, but must be submitted within 24 hours of request by the Purchasing Division.

3.3 Vendors shall provide a minimum nine year system warranty covering the antenna system. The antenna system consists of the existing WVEBA owned one year old Dielectric Mask Filter Part number R0098333510, existing one year old associated Dielectric 1 5/8" transmission line, existing WVEBA owned one year old Dielectric Patch Panel Part number R12764I, the new vendor's supplied antenna, and the new vendor's supplied transmission line.

3.4 Antenna shall be a horizontally polarized, directional, top mounted slotted cylinder type designed for digital channel 10.

3.4.1 All pattern shaping elements shall be inside the radome. There shall be no external radiating or pattern shaping.

3.5 Antenna azimuth pattern shall exactly match that contained within this RFQ as specified in exhibit 6 and exhibit 7.

3.6 Antenna shall be of hot dipped galvanized manufacture.

3.7 The new antenna center of radiation shall be designed to be at 20.7 meters above the tower top using a support pole to be provided by the bidder as displayed in Exhibit 2.

3.7.1 The support pole shall be designed so the mounting flange hole pattern will match the existing TW15A9-R antenna mounting hole pattern so the new support pole can mount directly to the existing top plate.

3.7.2 Antenna support Pole shall be hot dipped galvanized.

3.7.3 Antenna support Pole shall be manufactured with climbing pegs to facilitate changing top beacon.

- 3.8 Antenna and support pole shall be designed to RS-222F, 70 mph basic wind speed
- 3.9 Antenna weight and wind loading (including support pole) shall be no greater than the existing TW15A9-R antenna, with a weight of 19,200 lbs and overturn of 288,630 ft-lbs (50psf.)
- 3.10 Antenna shall have a RMS main lobe power gain of 6.0 (7.78 dB) at digital channel 10, with heavy null fill, and no less than 20 % first null fill. The new antenna elevation pattern shall be supplied by the vendor with the bid, and shall match pattern as specified in Exhibit 3, Exhibit 4, and Exhibit 5.
- 3.11 Antenna peak directional gain shall be 8.4 (9.24 dB) as specified in Exhibit 1.
- 3.12 Antenna Beam Tilt shall be 0.75 degrees as specified in Exhibit 11-the Construction Permit.
- 3.13 During factory assembly of antenna, antenna elevation patterns and gain shall be determined through anechoic chamber or scaled field measurement techniques.
- 3.13.1 Respondents shall state measurement type and supply data to WVEBA before antenna shipment.
- 3.14 Antenna maximum VSWR across DTV channel 10 shall be 1.15:1.0 or better
- 3.15 Antenna input power rating shall be no less than 30 kW average DTV
- 3.15.1 Antenna power rating shall be calculated without pressurization.
- 3.16 The antenna shall have a method for climbing to facilitate replacing the top beacon, and respondents will describe climbing method.
- 3.16.1 Azimuth circularity shall not be compromised by the climbing mechanism such as external ladders.
- 3.17 Antenna shall be supplied with a full cylindrical radome and must be designed for easy antenna access and inspection
- 3.17.1 The radome shall be non pressurized and of a material impregnated with international orange so as to never require painting.
- 3.17.2 Radomes of polyethelene (or equivalent) material will not be accepted.
- 3.17.3 Designs which do not allow for easy access for antenna inspection will not be considered

3.17.4 Proposals shall describe the method of accessing the antenna

3.18 Antenna shall be shipped fully assembled. No on-site assembly will be allowed.

3.19 Antenna input shall be 3-1/8" 50 ohm EIA

3.20 Antenna shall be supplied with a new factory optimized tower top elbow complex to connect the antenna input to 3-1/8" transmission line vertical run and allow easy disconnect for maintenance.

3.21 Bidders shall supply a system summary page showing an ERP of 24 kW and TPO requirement with approximately 450' of 3-1/8" EIA transmission line (40 ft horizontal + 365 ft vertical + approximately 45 ft through support pole.)

3.22 An electrical system check of the new antenna and new transmission line shall be conducted after installation to verify proper installation.

4. Transmission Line

4.1 Transmission line shall be rigid 3-1/8" 50 ohm EIA flanged.

4.1.1 Horizontal run to approximately 40 feet from the building to the tower base

4.1.2 Vertical run to be approximately 365 feet

4.1.3 An additional 45 feet shall be designed (with hangers) to route through the antenna support pole

4.2 Respondents shall have manufactured 3-1/8" high power transmission line for a minimum of 10 consecutive years

4.3 Vendors shall provide a minimum nine year system warranty covering the antenna system which consists of existing WVEBA owned one year old Dielectric Mask Filter Part number R0098333510, existing one year old associated Dielectric 1 5/8" transmission line, existing WVEBA owned one year old Dielectric Patch Panel Part number R12764I, the new vendor's supplied antenna, and the new vendor's supplied transmission line.

4.4 All hanging materials, all mounting hardware, and a dehydrator, Dielectric Model 6678 or equal shall be provided as specified in Exhibit 12.

4.5 All flanges shall be forged for maximum strength. Cast flanges will not be accepted

4.5.1 Flanges shall be Heliarc welded.

- 4.6 Low loss Teflon insulators shall be used in both straight sections and elbows
- 4.6.1 Insulators shall be of a disk type for best inner conductor support
 - 4.6.2 Straight section connectors shall be anchored
- 4.7 Expansion compensation shall be provided
- 4.7.1 Should watch band spring type compensation be used spring shall be located below the anchor insulator
 - 4.7.2 Designs with watchband springs located above the insulator will not be acceptable
- 4.8 The transmission line shall have a maximum VSWR of 1.05:1.0 across the channel 10 band.
- 4.9 Transmission line loss shall not exceed .135 dB/100' at digital channel 10
- 4.10 Any field determined cut lengths shall be supplied direct from the factory within two business days and then shipped via overnight shipment.
- 4.11 All elbows shall be heavy wall, reinforced unequal leg broadband type.

5 Notes

- 5.1 Winning vendor shall conduct a site visit at least three months prior to commencement of work.
- 5.2 Normal working hours will be 7:00 AM to 5:00 PM Monday through Friday.
- 5.2.1 Work may be performed on Sundays, Holidays, or evening hours only after consultation between vendors and WVEBA engineering managers.
- 5.3 WVEBA shall provide a RF safe environment during normal working hours.
- 5.4 Transmission line and associated hardware quantities are estimated and shall be adjusted at time of order with appropriate credit or charge applied.
- 5.5 While work is being performed vendor shall provide temporary tower illumination per FAA requirements.
- 5.6 Vendor shall provide all materials and labor required to complete installation, including antenna mounting bolts.

5.7 Vendor shall provide 4 foot lightning protection for the top of the antenna.

5.8 A detailed drawing of the tower top is included as a reference in Exhibit 8.

5.9 Transmission line segments shall be 19' 6" for digital channel 10.

6. Shipping, delivery

6.1 Delivery is FOB Destination

6.1.1 Cost of delivery shall be included in proposal

6.1.2 This project must be completed within 180 days from the Notice to Proceed.

6.1.3 Vendor is responsible for off-loading and placement of antenna, transmission line, and related items

6.1.4 At least 24 hours prior to delivery the WVEBA contacts listed below shall be alerted

6.2 All items shall be delivered to:

WSWP Transmitter Site
Route 41/12
House number 153
Layland, WV 25864

6.3 Shipping Contact Information:

Jeremy Scott, Engineering Manager
304-254-7865
or
Tom Belcher, Senior Engineer
304-254-7864

6.4 Mailing address:

WV Public Broadcasting
124 Industrial Park Road
Beaver, WV 25813

7. Invoicing

7.1 All invoices shall be itemized and clearly indicated.

7.2 Invoices shall be sent to:

West Virginia Educational Broadcasting
Attention Steve Chapman
600 Capitol Street
Charleston, WV 25301

****Exhibit E1****

WSWP

Grandview, West Virginia

Engineering Specifications

| | | | |
|----|---|---|-------------|
| A. | Transmitter Site (NAD 27) | North Latitude | 37° 53' 46" |
| | | West Longitude | 80° 59' 21" |
| | Street Address or Location | State Route 41, 4 Miles SW of Layland, WV | |
| | | | |
| B. | Proposed Facility | Number | 10 |
| | DTV Channel | Frequency | 192-198 MHZ |
| | | | |
| C. | Elevations | | |
| | Height of Site Above Mean Sea Level (AMSL) | | 902.0 m |
| | Overall height of Structure above Ground (including all appurtenances) | | 142.5 m |
| | Overall Height of Structure Above Mean Sea Level (including all appurtenances) | | 1044.5 m |
| | Effective Height of Antenna Above Ground | | 135.7 m |
| | Effective Height of Antenna Above Average Terrain | | 317.9 m |
| | Effective Height of Antenna Above Mean Sea Level | | 1037.7 m |
| | | | |
| D. | Antenna Parameters: -Horizontal Polarization | | |
| | Maximum Antenna Gain in Beam Maximum | 9.24 | dB |
| | Maximum Antenna Gain in Horizontal Plane | 9.14 | dB |
| | Maximum Effective Radiated Power | 13.8 | dBk |
| | In Beam Maximum | 24 | KW |
| | Maximum Effective Radiated Power | 13.7 | dBk |
| | In Horizontal Plane | 23.44 | KW |

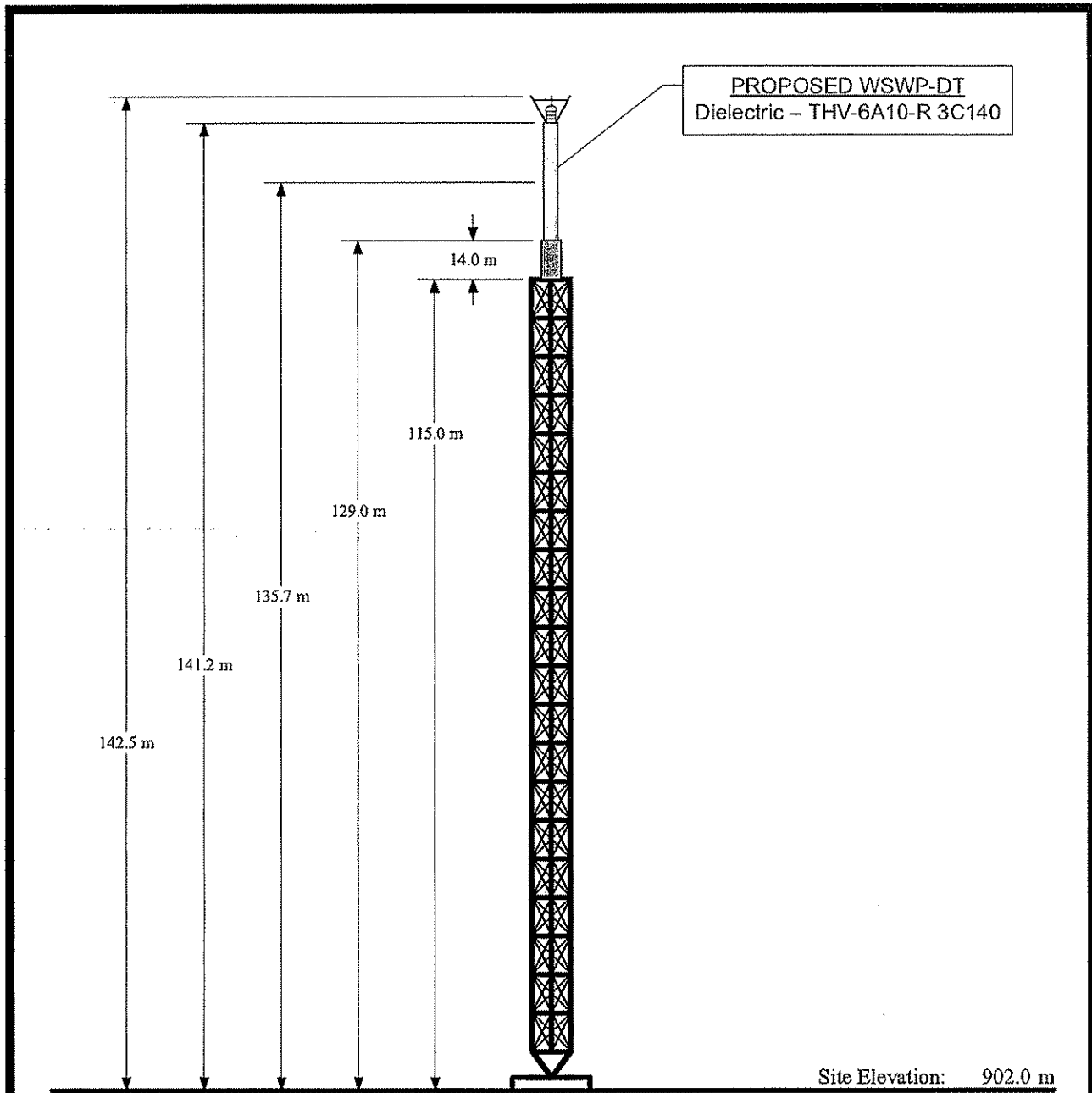

| | | | |
|------------------------|----------|---------------------|---------------|
| Overall Height AGL: | 142.5 m | NAD 27 Coordinates: | |
| Overall Height AMSL: | 1044.5 m | N. Latitude: | 37° 53' 46.0" |
| Radiation Center AGL: | 135.7 m | W. Longitude: | 80° 59' 21.0" |
| Radiation Center AMSL: | 1037.7 m | | |
| Radiation Center HAAT: | 317.9 m | | |
| Average Terrain: | 719.8 m | | |

NOTE: NOT TO SCALE

KESSLER & GEHMAN

TELECOMMUNICATIONS CONSULTING ENGINEERS
 507 N.W. 60th Street, Suite C
 Gainesville, Florida 32607

WSWP-DT

GRANDVIEW, WV

20080915

EXHIBIT E2

Exhibit 3

Proposal Number
Date
Call Letters
Location
Customer
Antenna Type

Revision:
Channel 10

ELEVATION PATTERN

| | | | |
|------------------------|------------------|-----------|------------|
| RMS Gain at Main Lobe | 6.00 (7.78 dB) | Beam Tilt | 0.75 deg |
| RMS Gain at Horizontal | 5.90 (7.71 dB) | Frequency | 195.00 MHz |
| Calculated / Measured | Calculated | | |

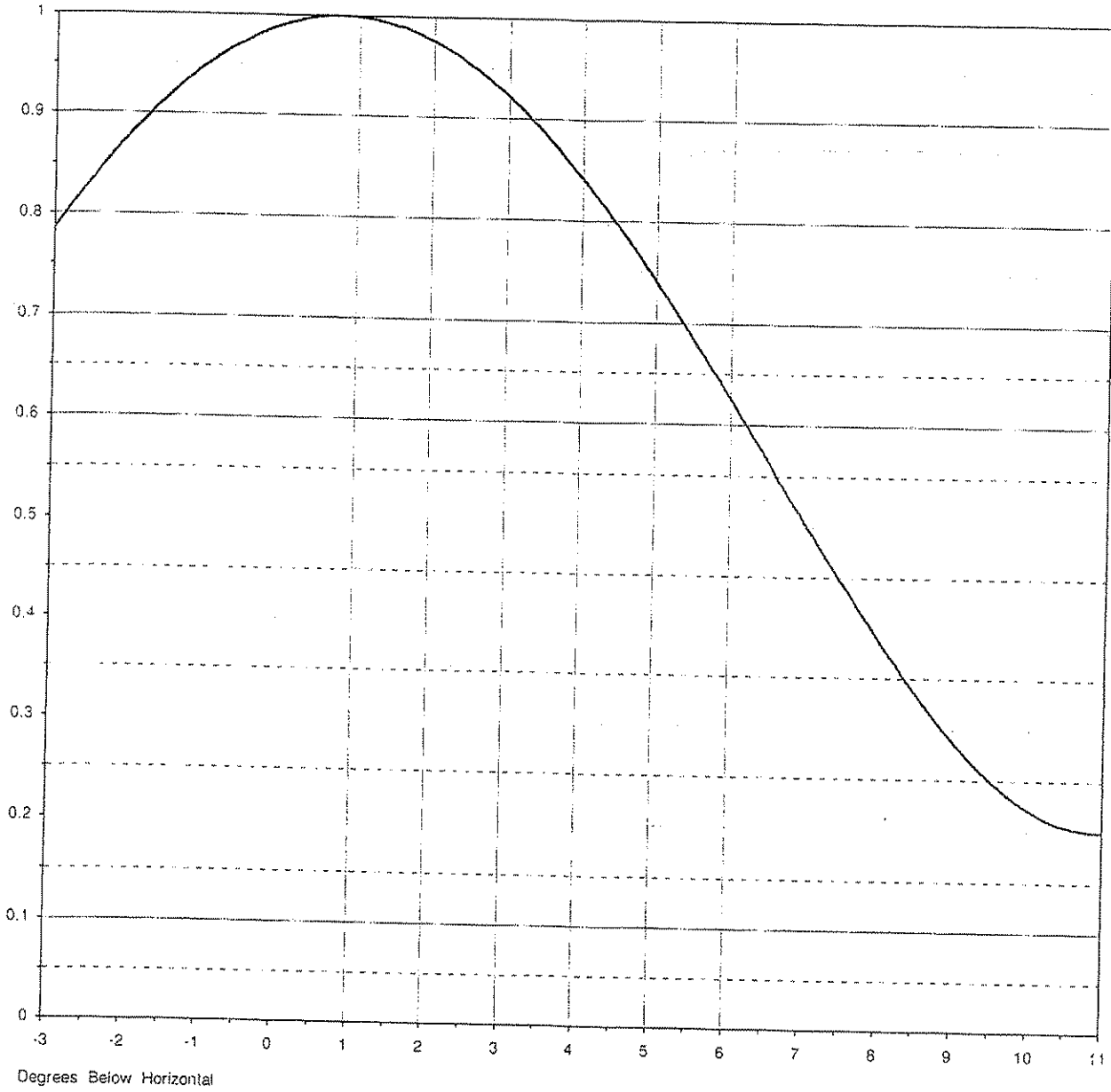

Exhibit 4

Proposal Number
Date
Call Letters
Location
Customer
Antenna Type

Revision:
Channel 10

ELEVATION PATTERN

| | | | |
|------------------------|------------------|-----------|------------|
| RMS Gain at Main Lobe | 6.00 (7.78 dB) | Beam Tilt | 0.75 deg |
| RMS Gain at Horizontal | 5.90 (7.71 dB) | Frequency | 195.00 MHz |
| Calculated / Measured | Calculated | | |

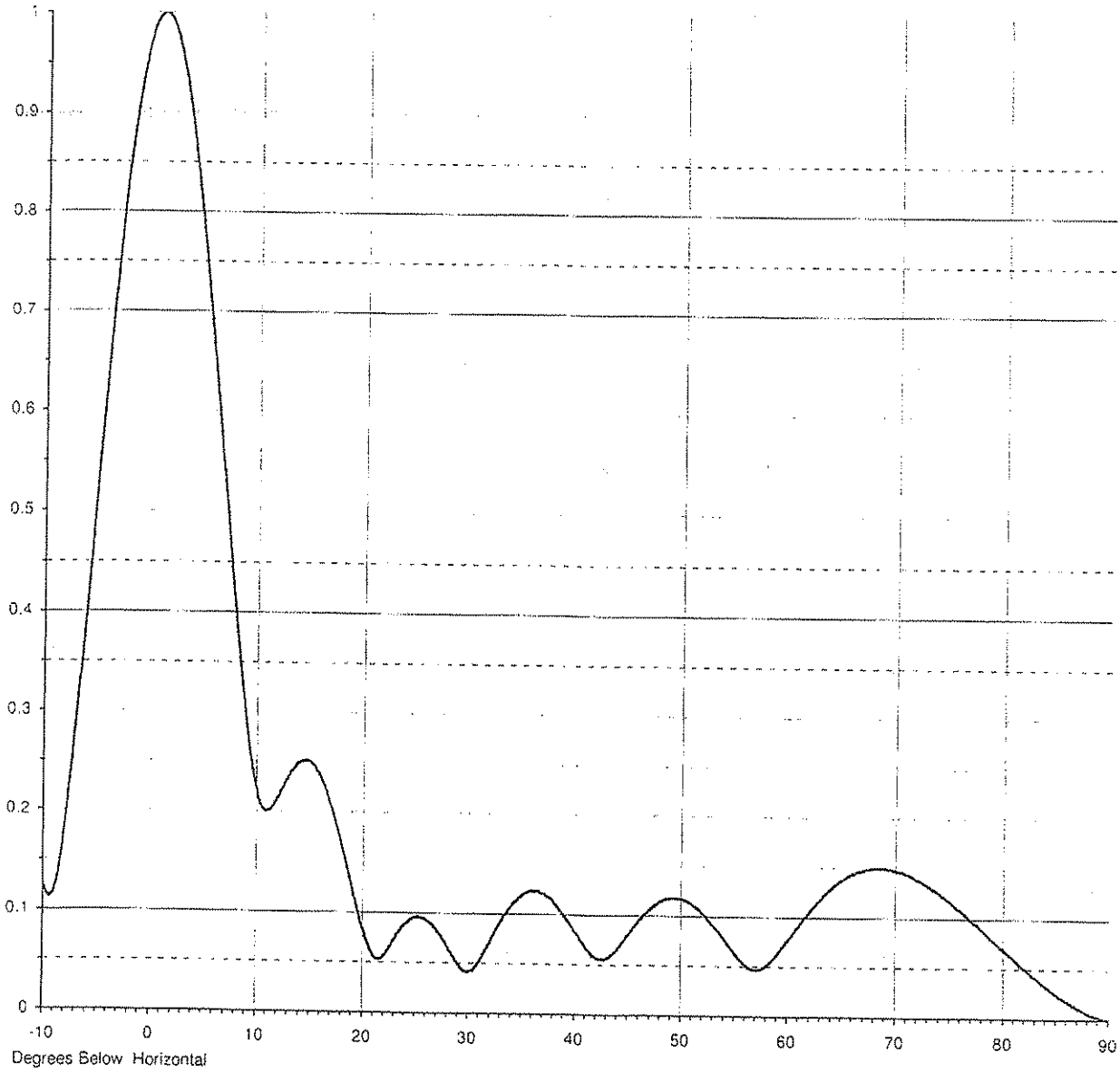

Exhibit 5

Proposal Number

Revision:

Date

Call Letters

Channel 10

Location

Customer

Antenna Type

TABULATION OF ELEVATION PATTERN

Elevation Pattern Drawing #:

| Angle | Field | Angle | Field | Angle | Field | Angle | Field | Angle | Field | Angle | Field |
|-------|-------|-------|-------|-------|-------|-------|-------|-------|-------|-------|-------|
| -10.0 | 0.126 | 2.4 | 0.958 | 10.6 | 0.205 | 30.5 | 0.043 | 51.0 | 0.113 | 71.5 | 0.142 |
| -9.5 | 0.114 | 2.6 | 0.947 | 10.8 | 0.202 | 31.0 | 0.050 | 51.5 | 0.109 | 72.0 | 0.139 |
| -9.0 | 0.119 | 2.8 | 0.935 | 11.0 | 0.200 | 31.5 | 0.059 | 52.0 | 0.104 | 72.5 | 0.136 |
| -8.5 | 0.143 | 3.0 | 0.922 | 11.5 | 0.203 | 32.0 | 0.069 | 52.5 | 0.099 | 73.0 | 0.132 |
| -8.0 | 0.184 | 3.2 | 0.908 | 12.0 | 0.212 | 32.5 | 0.080 | 53.0 | 0.092 | 73.5 | 0.129 |
| -7.5 | 0.234 | 3.4 | 0.893 | 12.5 | 0.223 | 33.0 | 0.090 | 53.5 | 0.086 | 74.0 | 0.125 |
| -7.0 | 0.291 | 3.6 | 0.876 | 13.0 | 0.234 | 33.5 | 0.099 | 54.0 | 0.079 | 74.5 | 0.121 |
| -6.5 | 0.353 | 3.8 | 0.859 | 13.5 | 0.243 | 34.0 | 0.107 | 54.5 | 0.072 | 75.0 | 0.117 |
| -6.0 | 0.416 | 4.0 | 0.842 | 14.0 | 0.250 | 34.5 | 0.113 | 55.0 | 0.065 | 75.5 | 0.112 |
| -5.5 | 0.481 | 4.2 | 0.823 | 14.5 | 0.252 | 35.0 | 0.118 | 55.5 | 0.058 | 76.0 | 0.108 |
| -5.0 | 0.547 | 4.4 | 0.803 | 15.0 | 0.251 | 35.5 | 0.122 | 56.0 | 0.053 | 76.5 | 0.103 |
| -4.5 | 0.611 | 4.6 | 0.783 | 15.5 | 0.245 | 36.0 | 0.123 | 56.5 | 0.049 | 77.0 | 0.098 |
| -4.0 | 0.673 | 4.8 | 0.762 | 16.0 | 0.236 | 36.5 | 0.123 | 57.0 | 0.047 | 77.5 | 0.094 |
| -3.5 | 0.731 | 5.0 | 0.740 | 16.5 | 0.224 | 37.0 | 0.121 | 57.5 | 0.047 | 78.0 | 0.089 |
| -3.0 | 0.786 | 5.2 | 0.718 | 17.0 | 0.208 | 37.5 | 0.118 | 58.0 | 0.050 | 78.5 | 0.084 |
| -2.8 | 0.807 | 5.4 | 0.695 | 17.5 | 0.190 | 38.0 | 0.114 | 58.5 | 0.055 | 79.0 | 0.079 |
| -2.6 | 0.827 | 5.6 | 0.672 | 18.0 | 0.170 | 38.5 | 0.108 | 59.0 | 0.061 | 79.5 | 0.074 |
| -2.4 | 0.846 | 5.8 | 0.649 | 18.5 | 0.149 | 39.0 | 0.101 | 59.5 | 0.068 | 80.0 | 0.069 |
| -2.2 | 0.864 | 6.0 | 0.625 | 19.0 | 0.128 | 39.5 | 0.093 | 60.0 | 0.075 | 80.5 | 0.064 |
| -2.0 | 0.881 | 6.2 | 0.601 | 19.5 | 0.107 | 40.0 | 0.085 | 60.5 | 0.082 | 81.0 | 0.060 |
| -1.8 | 0.897 | 6.4 | 0.577 | 20.0 | 0.087 | 40.5 | 0.077 | 61.0 | 0.090 | 81.5 | 0.055 |
| -1.6 | 0.912 | 6.6 | 0.552 | 20.5 | 0.070 | 41.0 | 0.069 | 61.5 | 0.097 | 82.0 | 0.050 |
| -1.4 | 0.926 | 6.8 | 0.528 | 21.0 | 0.058 | 41.5 | 0.063 | 62.0 | 0.104 | 82.5 | 0.046 |
| -1.2 | 0.939 | 7.0 | 0.504 | 21.5 | 0.053 | 42.0 | 0.058 | 62.5 | 0.111 | 83.0 | 0.042 |
| -1.0 | 0.950 | 7.2 | 0.480 | 22.0 | 0.056 | 42.5 | 0.056 | 63.0 | 0.117 | 83.5 | 0.037 |
| -0.8 | 0.961 | 7.4 | 0.456 | 22.5 | 0.063 | 43.0 | 0.056 | 63.5 | 0.123 | 84.0 | 0.033 |
| -0.6 | 0.970 | 7.6 | 0.433 | 23.0 | 0.072 | 43.5 | 0.060 | 64.0 | 0.128 | 84.5 | 0.029 |
| -0.4 | 0.978 | 7.8 | 0.410 | 23.5 | 0.080 | 44.0 | 0.065 | 64.5 | 0.134 | 85.0 | 0.025 |
| -0.2 | 0.985 | 8.0 | 0.387 | 24.0 | 0.087 | 44.5 | 0.072 | 65.0 | 0.138 | 85.5 | 0.022 |
| 0.0 | 0.991 | 8.2 | 0.366 | 24.5 | 0.092 | 45.0 | 0.079 | 65.5 | 0.141 | 86.0 | 0.018 |
| 0.2 | 0.995 | 8.4 | 0.345 | 25.0 | 0.095 | 45.5 | 0.086 | 66.0 | 0.144 | 86.5 | 0.015 |
| 0.4 | 0.998 | 8.6 | 0.325 | 25.5 | 0.095 | 46.0 | 0.093 | 66.5 | 0.146 | 87.0 | 0.012 |
| 0.6 | 1.000 | 8.8 | 0.306 | 26.0 | 0.094 | 46.5 | 0.100 | 67.0 | 0.148 | 87.5 | 0.009 |
| 0.8 | 1.000 | 9.0 | 0.288 | 26.5 | 0.090 | 47.0 | 0.105 | 67.5 | 0.149 | 88.0 | 0.006 |
| 1.0 | 0.999 | 9.2 | 0.271 | 27.0 | 0.084 | 47.5 | 0.110 | 68.0 | 0.150 | 88.5 | 0.004 |
| 1.2 | 0.997 | 9.4 | 0.256 | 27.5 | 0.077 | 48.0 | 0.114 | 68.5 | 0.150 | 89.0 | 0.002 |
| 1.4 | 0.993 | 9.6 | 0.243 | 28.0 | 0.068 | 48.5 | 0.116 | 69.0 | 0.150 | 89.5 | 0.001 |
| 1.6 | 0.989 | 9.8 | 0.237 | 28.5 | 0.059 | 49.0 | 0.118 | 69.5 | 0.149 | 90.0 | 0.000 |
| 1.8 | 0.983 | 10.0 | 0.226 | 29.0 | 0.051 | 49.5 | 0.118 | 70.0 | 0.148 | | |
| 2.0 | 0.976 | 10.2 | 0.217 | 29.5 | 0.044 | 50.0 | 0.117 | 70.5 | 0.146 | | |
| 2.2 | 0.967 | 10.4 | 0.210 | 30.0 | 0.041 | 50.5 | 0.115 | 71.0 | 0.144 | | |

Exhibit 6

Date

Call Letters

Location

Customer

Antenna Type

WSWP-DT

Channel

10

GRANDVIEW, WV

AZIMUTH PATTERN

Gain **1.40**
Calculated / Measured

(1.46 dB)
Calculated

Frequency
Drawing #

195.00 MHz

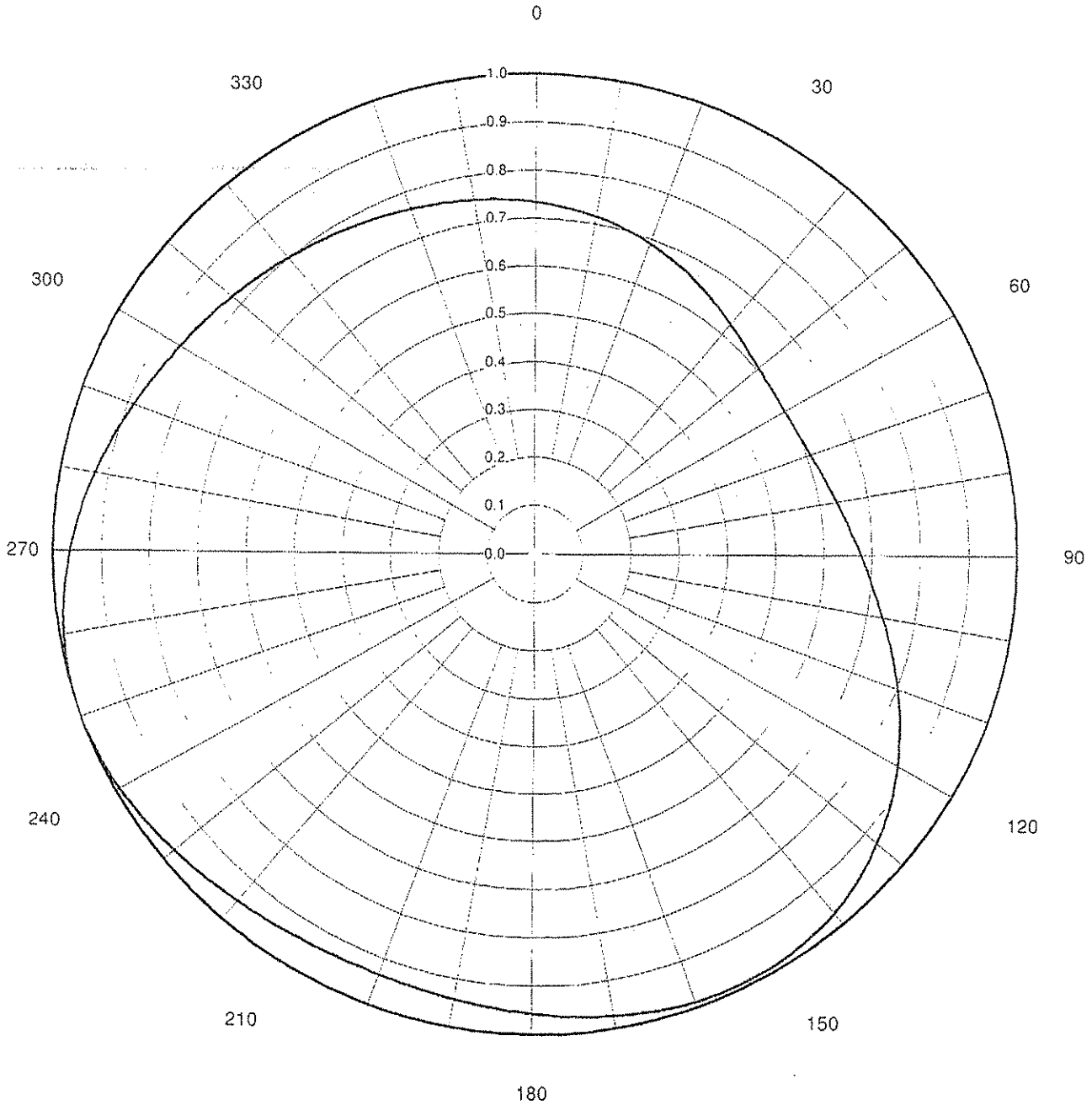

Exhibit 7

Call Letters
Location
Customer

WSWP-DT Channel
GRANDVIEW, WV

10

TABULATION OF AZIMUTH PATTERN

Azimuth Pattern Drawing #:

| Angle | Field | Angle | Field | Angle | Field | Angle | Field | Angle | Field | Angle | Field | Angle | Field | Angle | Field |
|-------|-------|-------|-------|-------|-------|-------|-------|-------|-------|-------|-------|-------|-------|-------|-------|
| 0 | 0.733 | 45 | 0.614 | 90 | 0.676 | 135 | 0.954 | 180 | 0.957 | 225 | 0.961 | 270 | 0.965 | 315 | 0.812 |
| 1 | 0.732 | 46 | 0.612 | 91 | 0.681 | 136 | 0.958 | 181 | 0.955 | 226 | 0.963 | 271 | 0.962 | 316 | 0.809 |
| 2 | 0.730 | 47 | 0.610 | 92 | 0.686 | 137 | 0.962 | 182 | 0.953 | 227 | 0.965 | 272 | 0.959 | 317 | 0.807 |
| 3 | 0.729 | 48 | 0.608 | 93 | 0.692 | 138 | 0.965 | 183 | 0.952 | 228 | 0.967 | 273 | 0.955 | 318 | 0.805 |
| 4 | 0.727 | 49 | 0.606 | 94 | 0.697 | 139 | 0.968 | 184 | 0.950 | 229 | 0.970 | 274 | 0.951 | 319 | 0.803 |
| 5 | 0.725 | 50 | 0.605 | 95 | 0.703 | 140 | 0.972 | 185 | 0.949 | 230 | 0.972 | 275 | 0.947 | 320 | 0.801 |
| 6 | 0.723 | 51 | 0.603 | 96 | 0.709 | 141 | 0.974 | 186 | 0.947 | 231 | 0.974 | 276 | 0.944 | 321 | 0.799 |
| 7 | 0.721 | 52 | 0.602 | 97 | 0.715 | 142 | 0.977 | 187 | 0.946 | 232 | 0.976 | 277 | 0.940 | 322 | 0.796 |
| 8 | 0.719 | 53 | 0.601 | 98 | 0.721 | 143 | 0.979 | 188 | 0.944 | 233 | 0.978 | 278 | 0.936 | 323 | 0.794 |
| 9 | 0.717 | 54 | 0.600 | 99 | 0.727 | 144 | 0.982 | 189 | 0.943 | 234 | 0.980 | 279 | 0.932 | 324 | 0.792 |
| 10 | 0.715 | 55 | 0.599 | 100 | 0.733 | 145 | 0.983 | 190 | 0.942 | 235 | 0.982 | 280 | 0.928 | 325 | 0.790 |
| 11 | 0.713 | 56 | 0.598 | 101 | 0.740 | 146 | 0.985 | 191 | 0.941 | 236 | 0.984 | 281 | 0.924 | 326 | 0.788 |
| 12 | 0.711 | 57 | 0.598 | 102 | 0.746 | 147 | 0.987 | 192 | 0.940 | 237 | 0.986 | 282 | 0.919 | 327 | 0.786 |
| 13 | 0.709 | 58 | 0.598 | 103 | 0.753 | 148 | 0.988 | 193 | 0.939 | 238 | 0.988 | 283 | 0.915 | 328 | 0.784 |
| 14 | 0.706 | 59 | 0.598 | 104 | 0.759 | 149 | 0.989 | 194 | 0.938 | 239 | 0.990 | 284 | 0.911 | 329 | 0.783 |
| 15 | 0.704 | 60 | 0.598 | 105 | 0.766 | 150 | 0.990 | 195 | 0.937 | 240 | 0.991 | 285 | 0.907 | 330 | 0.781 |
| 16 | 0.701 | 61 | 0.598 | 106 | 0.773 | 151 | 0.990 | 196 | 0.936 | 241 | 0.993 | 286 | 0.903 | 331 | 0.779 |
| 17 | 0.698 | 62 | 0.598 | 107 | 0.780 | 152 | 0.991 | 197 | 0.936 | 242 | 0.994 | 287 | 0.899 | 332 | 0.777 |
| 18 | 0.696 | 63 | 0.599 | 108 | 0.787 | 153 | 0.991 | 198 | 0.935 | 243 | 0.995 | 288 | 0.895 | 333 | 0.775 |
| 19 | 0.693 | 64 | 0.600 | 109 | 0.794 | 154 | 0.991 | 199 | 0.935 | 244 | 0.996 | 289 | 0.891 | 334 | 0.773 |
| 20 | 0.690 | 65 | 0.601 | 110 | 0.801 | 155 | 0.991 | 200 | 0.934 | 245 | 0.997 | 290 | 0.887 | 335 | 0.772 |
| 21 | 0.687 | 66 | 0.602 | 111 | 0.808 | 156 | 0.991 | 201 | 0.934 | 246 | 0.998 | 291 | 0.883 | 336 | 0.770 |
| 22 | 0.684 | 67 | 0.603 | 112 | 0.815 | 157 | 0.990 | 202 | 0.934 | 247 | 0.999 | 292 | 0.880 | 337 | 0.768 |
| 23 | 0.681 | 68 | 0.605 | 113 | 0.822 | 158 | 0.990 | 203 | 0.934 | 248 | 0.999 | 293 | 0.876 | 338 | 0.766 |
| 24 | 0.678 | 69 | 0.606 | 114 | 0.829 | 159 | 0.989 | 204 | 0.934 | 249 | 1.000 | 294 | 0.872 | 339 | 0.765 |
| 25 | 0.675 | 70 | 0.608 | 115 | 0.837 | 160 | 0.988 | 205 | 0.935 | 250 | 1.000 | 295 | 0.869 | 340 | 0.763 |
| 26 | 0.672 | 71 | 0.610 | 116 | 0.844 | 161 | 0.987 | 206 | 0.935 | 251 | 1.000 | 296 | 0.865 | 341 | 0.761 |
| 27 | 0.669 | 72 | 0.612 | 117 | 0.850 | 162 | 0.986 | 207 | 0.935 | 252 | 1.000 | 297 | 0.862 | 342 | 0.760 |
| 28 | 0.665 | 73 | 0.614 | 118 | 0.857 | 163 | 0.985 | 208 | 0.936 | 253 | 0.999 | 298 | 0.858 | 343 | 0.758 |
| 29 | 0.662 | 74 | 0.617 | 119 | 0.864 | 164 | 0.984 | 209 | 0.937 | 254 | 0.999 | 299 | 0.855 | 344 | 0.757 |
| 30 | 0.659 | 75 | 0.619 | 120 | 0.871 | 165 | 0.982 | 210 | 0.937 | 255 | 0.998 | 300 | 0.852 | 345 | 0.755 |
| 31 | 0.655 | 76 | 0.622 | 121 | 0.878 | 166 | 0.981 | 211 | 0.938 | 256 | 0.997 | 301 | 0.849 | 346 | 0.754 |
| 32 | 0.652 | 77 | 0.625 | 122 | 0.884 | 167 | 0.980 | 212 | 0.939 | 257 | 0.996 | 302 | 0.846 | 347 | 0.752 |
| 33 | 0.649 | 78 | 0.628 | 123 | 0.890 | 168 | 0.978 | 213 | 0.941 | 258 | 0.995 | 303 | 0.843 | 348 | 0.751 |
| 34 | 0.646 | 79 | 0.631 | 124 | 0.897 | 169 | 0.976 | 214 | 0.942 | 259 | 0.993 | 304 | 0.840 | 349 | 0.749 |
| 35 | 0.642 | 80 | 0.634 | 125 | 0.903 | 170 | 0.975 | 215 | 0.943 | 260 | 0.992 | 305 | 0.837 | 350 | 0.748 |
| 36 | 0.639 | 81 | 0.638 | 126 | 0.909 | 171 | 0.973 | 216 | 0.945 | 261 | 0.990 | 306 | 0.834 | 351 | 0.747 |
| 37 | 0.636 | 82 | 0.642 | 127 | 0.914 | 172 | 0.971 | 217 | 0.946 | 262 | 0.988 | 307 | 0.831 | 352 | 0.745 |
| 38 | 0.633 | 83 | 0.645 | 128 | 0.920 | 173 | 0.969 | 218 | 0.948 | 263 | 0.985 | 308 | 0.829 | 353 | 0.744 |
| 39 | 0.630 | 84 | 0.649 | 129 | 0.926 | 174 | 0.968 | 219 | 0.949 | 264 | 0.983 | 309 | 0.826 | 354 | 0.742 |
| 40 | 0.627 | 85 | 0.653 | 130 | 0.931 | 175 | 0.966 | 220 | 0.951 | 265 | 0.980 | 310 | 0.824 | 355 | 0.741 |
| 41 | 0.624 | 86 | 0.658 | 131 | 0.936 | 176 | 0.964 | 221 | 0.953 | 266 | 0.978 | 311 | 0.821 | 356 | 0.739 |
| 42 | 0.622 | 87 | 0.662 | 132 | 0.941 | 177 | 0.962 | 222 | 0.955 | 267 | 0.975 | 312 | 0.819 | 357 | 0.738 |
| 43 | 0.619 | 88 | 0.667 | 133 | 0.945 | 178 | 0.960 | 223 | 0.957 | 268 | 0.972 | 313 | 0.816 | 358 | 0.736 |
| 44 | 0.617 | 89 | 0.671 | 134 | 0.950 | 179 | 0.959 | 224 | 0.959 | 269 | 0.969 | 314 | 0.814 | 359 | 0.735 |

Exhibit 8

Top Tower Section with Antenna Mounting Plate

Mounting plate thickness = 2 1/2 inches
Clearance hole = 1 foot 6-3/8 inches
Antenna Orientation = 250 degrees

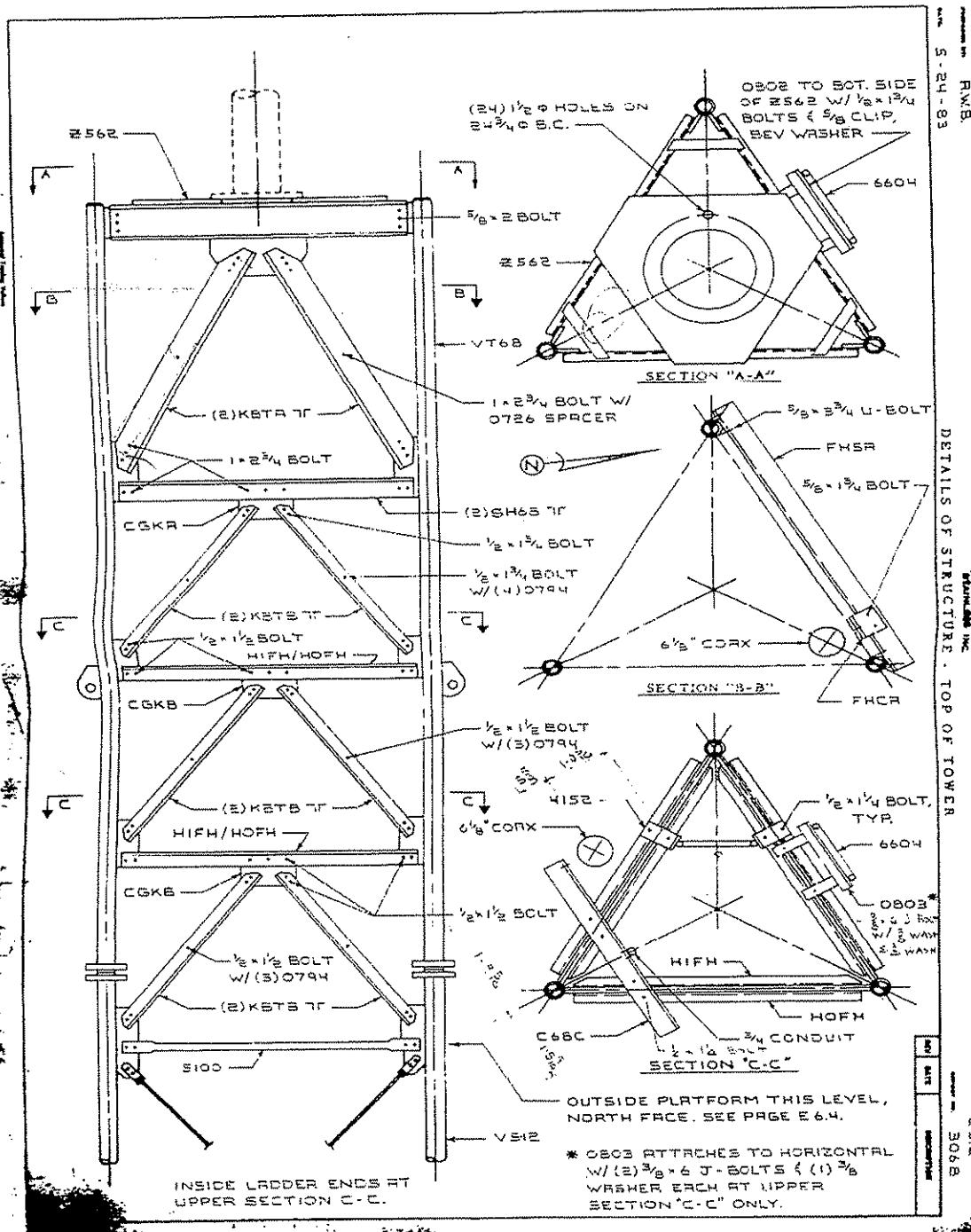
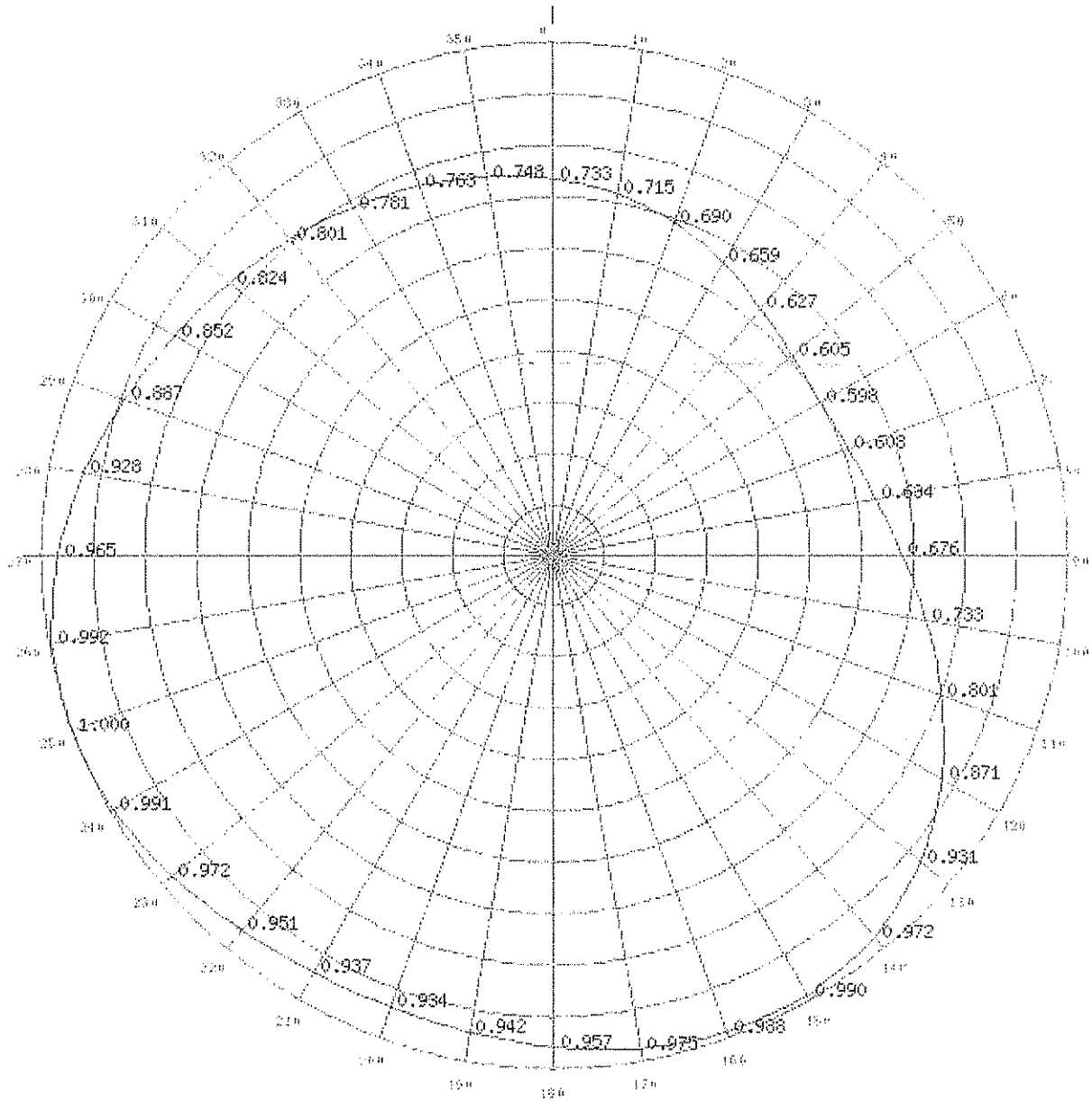

Exhibit 9

FCC Azimuth Pattern, Antenna ID 89422



**FCC Azimuth Pattern
For WSWP-DT
Antenna ID 89422**

Exhibit 10

FCC Relative Field Values

| Antenna Make | Model | | Service | Antenna Id | | | | | | | |
|--------------------------------|-------|------|---------|------------|-------|------|-------|------|-------|------|-------|
| | | | | 89422 | | | | | | | |
| Antenna relative field values: | | | | | | | | | | | |
| 0° | 0.733 | 10° | 0.715 | 20° | 0.69 | 30° | 0.659 | 40° | 0.627 | 50° | 0.605 |
| 60° | 0.598 | 70° | 0.608 | 80° | 0.634 | 90° | 0.676 | 100° | 0.733 | 110° | 0.801 |
| 120° | 0.871 | 130° | 0.931 | 140° | 0.972 | 150° | 0.99 | 160° | 0.988 | 170° | 0.975 |
| 180° | 0.957 | 190° | 0.942 | 200° | 0.934 | 210° | 0.937 | 220° | 0.951 | 230° | 0.972 |
| 240° | 0.991 | 250° | 1 | 260° | 0.992 | 270° | 0.965 | 280° | 0.928 | 290° | 0.887 |
| 300° | 0.852 | 310° | 0.824 | 320° | 0.801 | 330° | 0.781 | 340° | 0.763 | 350° | 0.748 |
| Additional Azimuths: | | | | | | | | | | | |

Relative Field Polar Plot

United States of America
FEDERAL COMMUNICATIONS COMMISSION
DIGITAL TELEVISION BROADCAST STATION
CONSTRUCTION PERMIT

Authorizing Official:

Official Mailing Address:

WEST VIRGINIA EDUCATIONAL BROADCASTING AUTHO
 600 CAPITOL STREET
 CHARLESTON WV 25301

Clay C. Pendarvis
 Associate Chief
 Video Division
 Media Bureau

Facility Id: 71680

Grant Date: September 19, 2008

This permit expires 3:00 a.m.
 local time, February 17, 2009.

Call Sign: WSWP-DT

Permit File Number: BMPEDT-20080916AEU

This permit modifies permit no.: BMPEDT-20080619ACP

Subject to the provisions of the Communications Act of 1934, as amended, subsequent acts and treaties, and all regulations heretofore or hereafter made by this Commission, and further subject to the conditions set forth in this permit, the permittee is hereby authorized to construct the radio transmitting apparatus herein described. Installation and adjustment of equipment not specifically set forth herein shall be in accordance with representations contained in the permittee's application for construction permit except for such modifications as are presently permitted, without application, by the Commission's Rules.

Equipment and program tests shall be conducted only pursuant to Sections 73.1610 and 73.1620 of the Commission's Rules.

Name of Permittee: WEST VIRGINIA EDUCATIONAL BROADCASTING AUTHO

Station Location: WV-GRANDVIEW

Frequency (MHz): 192 - 198

Channel: 10

Hours of Operation: Unlimited

Callsign: WSWP-DT

Permit No.: BMPEDT-20080916AEU

Special operating conditions or restrictions:

- 2 The grant of this construction permit is subject to the condition that, with ample time before commencing operation, you make a good faith effort to identify and notify health care facilities (e.g., hospitals, nursing homes, see 47 CFR 15.242(a)(1)) within your service area potentially affected by your DTV operations. Contact with state and/or local hospital associations and local governmental health care licensing authorities may prove helpful in this process. During this pre-broadcast period, you must provide all notified entities with relevant technical details of your operation, such as DTV channel, targeted on-air date, effective radiated power, antenna location, and antenna height. You are required to place in the station's public inspection file documentation of the notifications and contacts made and you may not commence operations until good faith efforts have been made to notify affected health care facilities. During this pre-broadcast period and for up to twenty (20) days after commencing operations, should you become aware of any instances of medical devices malfunctioning or that such devices are likely to malfunction due to your DTV operations, you must cooperate with the health care facility so that it is afforded a reasonable opportunity to resolve the interference problem. At such time as all provisions of this condition have been fulfilled, and either upon the expiration of twenty (20) days following commencement of operations or when all known interference problems have been resolved, whichever is later, this condition lapses.

*** END OF AUTHORIZATION ***

Exhibit 12 EBA211 Section 9: Pricing Page

All materials detailed are manufactured by Dielectric Communications and are shown for reference only. Items equal to or exceeding Dielectric specifications shall be acceptable.

If bidding an "or equal", the vendor must provide the appropriate quantities for the or equal.

Materials:

| Item | Material Number / Cat. Num / Description | Quantity | Unit Price | Amount |
|------|---|----------|------------|--------|
| (1) | 11000000077/ ANT THV-6A10-R 3C140 WSWP CH10 <i>Per Technical Specifications, Exhibit E1</i> Antenna Description: THV-6A10-R 3C140 or equal -ATSC Channel 10 -top mounted on customer supplied 378.5' Stainless G-5 tower -Directional azimuth pattern (see attached FCC Pattern) -Electrical beam tilt is 0.75 degrees. -Average Power rating, 30 kW minimum -Single 3-1/8", 50 ohm EIA input Vendor shall include: -Hot dip galvanized antenna mounting pedestal (if required) -Factory assembly and test of antenna components -Full cylindrical Radomes (Standard Radome Color is Orange) -4 ft lightning protection | 1 ea | _____ | _____ |
| (2) | 11000000077/ ELBOW COMPLEX 3-50 WSWP CH10 | 1 ea | _____ | _____ |
| (3) | 11000000077/ SUPPORT POLE/TRANSITION MAST WSWP CH10 (if required) | 1 ea | _____ | _____ |
| (4) | 11000000077/ FEED THRU COMPONENTS WSWP CH10 | 1 ea | _____ | _____ |
| (5) | R58725 / DC 375-003 / T/L 3-50 234.00 MF EX CONN | 22 ea | _____ | _____ |
| (6) | R0006085504 / DC 370-036 / HANGER VERT 3 1/8 SPG SIN GRD | 36 ea | _____ | _____ |
| (7) | R66788 / 300TLS 115 / DEHYDRATOR 300TLS 115 VAC | 1ea | _____ | _____ |
| (8) | RTT350/ TRANS TEST 3-50 1 | 1ea | _____ | _____ |
| (9) | R0011016502 / DC 370-031 / HANGER HOR 3 1/8 3 PT SUS SIN | 4 ea | _____ | _____ |
| (10) | R0012446501 / DC 375-005 / GAS STOP 3-1/8 EIA | 1ea | _____ | _____ |
| (11) | R74292 / DL35-022 / ELBOW 3-50 ASSY DIGIT 6X9 | 5 ea | _____ | _____ |
| (12) | R0004575501 / DC 370-012 / KIT ASSY HARDWARE 3 1/8 T/L | 25 ea | _____ | _____ |
| (13) | R0015954501 / DC 370-024 / CAP ASSY SEALING 3 1/8 C | 1ea | _____ | _____ |
| (14) | R0013705508 / DC 375-011 / CONN ANCHOR 3-50 | 2 ea | _____ | _____ |
| (15) | R0048672501 / DC 570-043 / KIT ASSY GASSING-SYSTEM | 1 ea | _____ | _____ |

| Item Material Number / Cat. Num / Description | Quantity | Unit Price | Amount |
|--|----------|------------|--------|
| (16) R0004264502 / DC 370-038 / LATERAL BRACE 3 1/8 T/L | 1 ea | _____ | _____ |
| (17) R0003482502 / DC 370-028 / ANCHOR HORIZ 3 1/8 SINGLE | 1 ea | _____ | _____ |
| (18) R0006082502 / DC 370-034 / HANGER VERT 3 1/8 FIX SINGLE | 1 ea | _____ | _____ |
| (19) R0044901001 / DC 570-045 / DOW CORNING #4 SILICONE LUBRICANT | 1 ea | _____ | _____ |
| (20) RTLSCR3 / 562173-99 / T/L 3-50 VAR LENGTH | 2 ea | _____ | _____ |
| (21) R36610/ IB 162 MANUAL T/L INSTALLATION INSTRUCTIONS | 2 ea | _____ | _____ |
| (22) REMOVAL SERVICES OF EXISTING CHANNEL 9 TRANSMISSION LINE & ANALOG TOP MOUNT ANTENNA | 1 ea | _____ | _____ |

Labor:

| Item Material Number / Cat. Num / Description | | Amount |
|--|----------|--------|
| (22) REMOVAL SERVICES OF EXISTING CHANNEL 9 TRANSMISSION LINE & ANALOG TOP MOUNT ANTENNA | Lump Sum | _____ |
| (23) INSTALLATION SERVICES OF NEW TRANSMISSION LINE & DIGITAL CHANNEL 10 TOP MOUNT ANTENNA | Lump Sum | _____ |

Total Materials and Installation Services _____



State of West Virginia
DRUG FREE WORKPLACE CONFORMANCE AFFIDAVIT
West Virginia Code §21-1D-5

STATE OF WEST VIRGINIA,

COUNTY OF _____, TO-WIT:

I, _____, after being first duly sworn, depose and state as follows:

- 1. I am an employee of _____; and,
(Company Name)
- 2. I do hereby attest that _____
(Company Name)

maintains a valid written drug free workplace policy and that such policy is in compliance with **West Virginia Code** §21-1D-5.

The above statements are sworn to under the penalty of perjury.

(Company Name)

By: _____

Title: _____

Date: _____

Taken, subscribed and sworn to before me this _____ day of _____.

By Commission expires _____

(Seal)

(Notary Public)

THIS AFFIDAVIT MUST BE SUBMITTED WITH THE BID IN ORDER TO COMPLY WITH WV CODE PROVISIONS. FAILURE TO INCLUDE THE AFFIDAVIT WITH THE BID SHALL RESULT IN DISQUALIFICATION OF THE BID.

STATE OF WEST VIRGINIA
Purchasing Division

PURCHASING AFFIDAVIT

VENDOR OWING A DEBT TO THE STATE:

West Virginia Code §5A-3-10a provides that: No contract or renewal of any contract may be awarded by the state or any of its political subdivisions to any vendor or prospective vendor when the vendor or prospective vendor or a related party to the vendor or prospective vendor is a debtor and the debt owed is an amount greater than one thousand dollars in the aggregate.

PUBLIC IMPROVEMENT CONTRACTS & DRUG-FREE WORKPLACE ACT:

If this is a solicitation for a public improvement construction contract, the vendor, by its signature below, affirms that it has a written plan for a drug-free workplace policy in compliance with Article 1D, Chapter 21 of the **West Virginia Code**. The vendor **must** make said affirmation with its bid submission. Further, public improvement construction contract may not be awarded to a vendor who does not have a written plan for a drug-free workplace policy in compliance with Article 1D, Chapter 21 of the **West Virginia Code** and who has not submitted that plan to the appropriate contracting authority in timely fashion. For a vendor who is a subcontractor, compliance with Section 5, Article 1D, Chapter 21 of the **West Virginia Code** may take place before their work on the public improvement is begun.

ANTITRUST:

In submitting a bid to any agency for the state of West Virginia, the bidder offers and agrees that if the bid is accepted the bidder will convey, sell, assign or transfer to the state of West Virginia all rights, title and interest in and to all causes of action it may now or hereafter acquire under the antitrust laws of the United States and the state of West Virginia for price fixing and/or unreasonable restraints of trade relating to the particular commodities or services purchased or acquired by the state of West Virginia. Such assignment shall be made and become effective at the time the purchasing agency tenders the initial payment to the bidder.

I certify that this bid is made without prior understanding, agreement, or connection with any corporation, firm, limited liability company, partnership or person or entity submitting a bid for the same materials, supplies, equipment or services and is in all respects fair and without collusion or fraud. I further certify that I am authorized to sign the certification on behalf of the bidder or this bid.

LICENSING:

Vendors must be licensed and in good standing in accordance with any and all state and local laws and requirements by any state or local agency of West Virginia, including, but not limited to, the West Virginia Secretary of State's Office, the West Virginia Tax Department, West Virginia Insurance Commission, or any other state agencies or political subdivision. Furthermore, the vendor must provide all necessary releases to obtain information to enable the Director or spending unit to verify that the vendor is licensed and in good standing with the above entities.

CONFIDENTIALITY:

The vendor agrees that he or she will not disclose to anyone, directly or indirectly, any such personally identifiable information or other confidential information gained from the agency, unless the individual who is the subject of the information consents to the disclosure in writing or the disclosure is made pursuant to the agency's policies, procedures and rules. Vendor further agrees to comply with the Confidentiality Policies and Information Security Accountability Requirements, set forth in <http://www.state.wv.us/admin/purchase/privacy/noticeConfidentiality.pdf>.

Under penalty of law for false swearing (**West Virginia Code §61-5-3**), it is hereby certified that the vendor affirms and acknowledges the information in this affidavit and is in compliance with the requirements as stated.

Vendor's Name: _____

Authorized Signature: _____ Date: _____

BID BOND PREPARATION INSTRUCTIONS

AGENCY (A)
 RFQ/RFP# (B)

Bid Bond

- (A) WV State Agency
(Stated on Page 1 "Spending Unit")
Request for Quotation Number (upper right corner of page #1)
 - (C) Your Company Name
 - (D) City, Location of your Company
 - (E) State, Location of your Company
 - (F) Surety Corporate Name
 - (G) City, Location of Surety
 - (H) State, Location of Surety
 - (I) State of Surety Incorporation
 - (J) City of Surety Incorporation
 - (K) Minimum amount of acceptable bid bond is 5% of total bid. You may state "5% of bid" or a specific amount on this line in words.
 - (L) Amount of bond in figures
 - (M) Brief Description of scope of work
 - (N) Day of the month
 - (O) Month
 - (P) Year
 - (Q) Name of Corporation
 - (R) Raised Corporate Seal of Principal
 - (S) Signature of President or Vice President
 - (T) Title of person signing
 - (U) Raised Corporate Seal of Surety
 - (V) Corporate Name of Surety
 - (W) Signature of Attorney in Fact of the Surety
- NOTE: Dated, Power of Attorney with Raised Surety Seal must accompany this bid bond.

KNOW ALL MEN BY THESE PRESENTS, That we, the undersigned, (C) of (D) , (E) , as Principal, and (F) of (G) , (H) , a corporation organized and existing under the laws of the State of (I) with its principal office in the City of (J) , as Surety, are held and firmly bound unto The State of West Virginia, as Obligee, in the penal sum of (K) (\$ (L)) for the payment of which, well and truly to be made, we jointly and severally bind ourselves, our heirs, administrators, executors, successors and assigns.

The Condition of the above obligation is such that whereas the Principal has submitted to the Purchasing Section of the Department of Administration a certain bid or proposal, attached hereto and made a part hereof to enter into a contract in writing for (M)

NOW THEREFORE.

- (a) If said bid shall be rejected, or
- (b) If said bid shall be accepted and the Principal shall enter into a contract in accordance with the bid or proposal attached hereto and shall furnish any other bonds and insurance required by the bid or proposal, and shall in all other respects perform the agreement created by the acceptance of said bid then this obligation shall be null and void, otherwise this obligation shall remain in full force and effect. It is expressly understood and agreed that the liability of the Surety for any and all claims hereunder shall, in no event, exceed the penal amount of this obligation as herein stated

The Surety for value received, hereby stipulates and agrees that the obligations of said Surety and its bond shall be in no way impaired or affected by any extension of time within which the Obligee may accept such bid: and said Surety does hereby waive notice of any such extension.

IN WITNESS WHEREOF, Principal and Surety have hereunto set their hands and seals, and such of them as are corporations have caused their corporate seals to be affixed hereto and these presents to be signed by their proper officers, this (N) day of (O) , 20 (P) .

Principal Corporate Seal (Q)
 (Name of Principal)
 (R) By (S)
 (Must be President or Vice President)
 (T)
 Title
 (U) Surety Corporate Seal (V)
 (Name of Surety)
 (W)
 Attorney-in-Fact

IMPORTANT – Surety executing bonds must be licensed in West Virginia to transact surety insurance. Raised Corporate Seals must be affixed and a Power of Attorney must be attached.

Agency _____
REQ.P.O# _____

BID BOND

KNOW ALL MEN BY THESE PRESENTS, That we, the undersigned, _____
_____ of _____, _____, as Principal, and _____
_____ of _____, _____, a corporation organized and existing under the laws of the State of _____
_____ with its principal office in the City of _____, as Surety, are held and firmly bound unto the State
of West Virginia, as Obligee, in the penal sum of _____ (\$ _____) for the payment of which,
well and truly to be made, we jointly and severally bind ourselves, our heirs, administrators, executors, successors and assigns.

The Condition of the above obligation is such that whereas the Principal has submitted to the Purchasing Section of the
Department of Administration a certain bid or proposal, attached hereto and made a part hereof, to enter into a contract in writing for

NOW THEREFORE,

- (a) If said bid shall be rejected, or
- (b) If said bid shall be accepted and the Principal shall enter into a contract in accordance with the bid or proposal attached
hereto and shall furnish any other bonds and insurance required by the bid or proposal, and shall in all other respects perform the
agreement created by the acceptance of said bid, then this obligation shall be null and void, otherwise this obligation shall remain in full
force and effect. It is expressly understood and agreed that the liability of the Surety for any and all claims hereunder shall, in no event,
exceed the penal amount of this obligation as herein stated.

The Surety, for the value received, hereby stipulates and agrees that the obligations of said Surety and its bond shall be in no
way impaired or affected by any extension of the time within which the Obligee may accept such bid, and said Surety does hereby
waive notice of any such extension.

IN WITNESS WHEREOF, Principal and Surety have hereunto set their hands and seals, and such of them as are corporations
have caused their corporate seals to be affixed hereunto and these presents to be signed by their proper officers, this
_____ day of _____, 20_____.

Principal Corporate Seal

(Name of Principal)

By _____
(Must be President or
Vice President)

(Title)

Surety Corporate Seal

(Name of Surety)

Attorney-in-Fact

**IMPORTANT – Surety executing bonds must be licensed in West Virginia to transact surety insurance. Raised corporate seals
must be affixed, a power of attorney must be attached.**