



State of West Virginia
 Department of Administration
 Purchasing Division
 2019 Washington Street East
 Post Office Box 50130
 Charleston, WV 25305-0130

Request for Quotation

RFQ NUMBER
RMA800000

PAGE
1

ADDRESS CORRESPONDENCE TO ATTENTION OF
BUTCH CHITTUM
304-558-8806

VENDOR

RFQ COPY
 TYPE NAME/ADDRESS HERE

SHIP TO

WV STATE RAIL AUTHORITY
 (DBA) SOUTH BRANCH VALLEY
 RAILROAD
 120 WATER PLANT DRIVE
 MOOREFIELD, WV
 26836 304-538-2305

DATE PRINTED	TERMS OF SALE	SHIP VIA	F.O.B.	FREIGHT TERMS
06/13/2007				

BID OPENING DATE: **08/07/2007** BID OPENING TIME **01:30PM**

LINE	QUANTITY	UOP	CAT. NO.	ITEM NUMBER	UNIT PRICE	AMOUNT
0001	1	LS		550-70		
<p>REPLACEMENT OF THREE HIGHWAY-RAILROAD GRADE CROSSING</p> <p>REPLACEMENT OF THREE (3) HIGHWAY-RAILROAD GRADE CROSSINGS ON WEST VIRGINIA CENTRAL RAILROAD WITH ENDURANCE COMPOSITE, "OR EQUAL", CROSSINGS PER THE ATTACHED SPECIFICATIONS.</p> <p>MANDATORY PRE-BID MEETING WILL BE HELD @10:00 A.M. ON 07/11/2007, AT THE BELINGTON CROSSING WHERE THE MAIN TRACK CROSSES COUNTY ROUTE 11 IN DOWNTOWN BELINGTON, WV. ALL INTERESTED BIDDERS ARE REQUIRED TO BE PRESENT AT THIS MEETING. FAILURE TO ATTEND THE MANDATORY PRE-BID MEETING SHALL AUTOMATICALLY RESULT IN DISQUALIFICATION. NO ONE PERSON CAN REPRESENT MORE THAN ONE VENDOR.</p> <p>INQUIRIES:</p> <p>WRITTEN QUESTIONS WILL BE ACCEPTED THROUGH CLOSE OF BUSINESS ON 07/12/2007. QUESTIONS MAY BE SENT VIA USPS, FAX, COURIER OR EMAIL. IN ORDER TO ASSURE NO VENDOR RECEIVES AN UNFAIR ADVANTAGE, NO SUBSTANTIVE QUESTIONS WILL BE ANSWERED VERBALLY. IF POSSIBLE, EMAIL QUESTIONS ARE PREFERRED. ADDRESS INQUIRIES TO:</p> <p>BUTCH CHITTUM DEPARTMENT OF ADMINISTRATION PURCHASING DIVISION 2019 WASHINGTON STREET, EAST CHARLESTON, WV 25305 FAX: 304-558-4115</p>						

SEE REVERSE SIDE FOR TERMS AND CONDITIONS

SIGNATURE	TELEPHONE	DATE
TITLE	FEIN	ADDRESS CHANGES TO BE NOTED ABOVE

WHEN RESPONDING TO RFQ, INSERT NAME AND ADDRESS IN SPACE ABOVE LABELED 'VENDOR'

**GENERAL TERMS & CONDITIONS
REQUEST FOR QUOTATION (RFQ) AND REQUEST FOR PROPOSAL (RFP)**

1. Awards will be made in the best interest of the State of West Virginia.
2. The State may accept or reject in part, or in whole, any bid.
3. All quotations are governed by the *West Virginia Code* and the *Legislative Rules* of the Purchasing Division.
4. Prior to any award, the apparent successful vendor must be properly registered with the Purchasing Division and have paid the required \$125.00 registration fee.
5. All services performed or goods delivered under State Purchase Orders/Contracts are to be continued for the term of the Purchase Order/Contract, contingent upon funds being appropriated by the Legislature or otherwise being made available. In the event funds are not appropriated or otherwise available for these services or goods, this Purchase Order/Contract becomes void and of no effect after June 30.
6. Payment may only be made after the delivery and acceptance of goods or services.
7. Interest may be paid for late payment in accordance with the *West Virginia Code*.
8. Vendor preference will be granted upon written request in accordance with the *West Virginia Code*.
9. The State of West Virginia is exempt from federal and state taxes and will not pay or reimburse such taxes.
10. The Director of Purchasing may cancel any Purchase Order/Contract upon 30 days written notice to the seller.
11. The laws of the State of West Virginia and the *Legislative Rules* of the Purchasing Division shall govern all rights and duties under the Contract, including without limitation the validity of this Purchase Order/Contract.
12. Any reference to automatic renewal is hereby deleted. The Contract may be renewed only upon mutual written agreement of the parties.
13. **BANKRUPTCY:** In the event the vendor/contractor files for bankruptcy protection, this contract is automatically null and void, and is terminated without further order.
14. **HIPAA Business Associate Addendum** - The West Virginia State Government HIPAA Business Associate Addendum (BAA), approved by the Attorney General, and available online at the Purchasing Division's web site (<http://www.state.wv.us/admin/purchase/vrc/hipaa.htm>) is hereby made part of the agreement. Provided that, the Agency meets the definition of a Covered Entity (45 CFR §160.103) and will be disclosing Protected Health Information (45 CFR §160.103) to the vendor.

INSTRUCTIONS TO BIDDERS

1. Use the quotation forms provided by the Purchasing Division.
2. **SPECIFICATIONS:** Items offered must be in compliance with the specifications. Any deviation from the specifications must be clearly indicated by the bidder. Alternates offered by the bidder as **EQUAL** to the specifications must be clearly defined. A bidder offering an alternate should attach complete specifications and literature to the bid. The Purchasing Division may waive minor deviations to specifications.
3. Complete all sections of the quotation form.
4. Unit prices shall prevail in cases of discrepancy.
5. All quotations are considered F.O.B. destination unless alternate shipping terms are clearly identified in the quotation.
6. **BID SUBMISSION:** All quotations must be delivered by the bidder to the office listed below prior to the date and time of the bid opening. Failure of the bidder to deliver the quotations on time will result in bid disqualifications.

SIGNED BID TO:

Department of Administration
Purchasing Division
2019 Washington Street East
Post Office Box 50130
Charleston, WV 25305-0130



State of West Virginia
 Department of Administration
 Purchasing Division
 2019 Washington Street East
 Post Office Box 50130
 Charleston, WV 25305-0130

Request for Quotation

RFQ NUMBER:
RMA800000

PAGE:
2

ADDRESS CORRESPONDENCE TO ATTENTION OF:
**BUTCH CHITTUM
 304-558-8806**

VENDOR

RFQ COPY
 TYPE NAME/ADDRESS HERE

SHIP TO

**WV STATE RAIL AUTHORITY
 (DBA) SOUTH BRANCH VALLEY
 RAILROAD
 120 WATER PLANT DRIVE
 MOOREFIELD, WV
 26836 304-538-2305**

DATE PRINTED	TERMS OF SALE	SHIP VIA	F.O.B	FREIGHT TERMS
06/13/2007				

BID OPENING DATE: **08/07/2007** BID OPENING TIME **01:30PM**

LINE	QUANTITY	UOP	CAT. NO.	ITEM NUMBER	UNIT PRICE	AMOUNT
<p>EMAIL: BCHITTUM@WVADMIN.GOV</p> <p>THE MODEL/BRAND/SPECIFICATIONS NAMED HEREIN ESTABLISH THE ACCEPTABLE LEVEL OF QUALITY ONLY AND ARE NOT INTENDED TO REFLECT A PREFERENCE OR FAVOR ANY PARTICULAR BRAND OR VENDOR. VENDORS WHO ARE BIDDING ALTERNATES SHOULD SO STATE AND INCLUDE PERTINENT LITERATURE AND SPECIFICATIONS. FAILURE TO PROVIDE INFORMATION FOR ANY ALTERNATES MAY BE GROUNDS FOR REJECTION OF THE BID. THE STATE RESERVES THE RIGHT TO WAIVE MINOR IRREGULARITIES IN BIDS OR SPECIFICATION IN ACCORDANCE WITH SECTION 148-1-4(F) OF THE WEST VIRGINIA LEGISLATIVE RULES AND REGULATIONS.</p> <p>EXHIBIT 5</p> <p>NOTICE TO PROCEED: THIS CONTRACT IS TO BE PERFORMED WITHIN 180 CALENDAR DAYS AFTER THE NOTICE TO PROCEED IS RECEIVED. UNLESS OTHERWISE SPECIFIED, THE FULLY EXECUTED PURCHASE ORDER WILL BE CONSIDERED NOTICE TO PROCEED.</p> <p>CANCELLATION: THE DIRECTOR OF PURCHASING RESERVES THE RIGHT TO CANCEL THIS CONTRACT IMMEDIATELY UPON WRITTEN NOTICE TO THE VENDOR IF THE MATERIALS OR WORKMANSHIP SUPPLIED ARE OF AN INFERIOR QUALITY OR DO NOT CONFORM WITH THE SPECIFICATIONS OF THE BID AND CONTRACT HERE IN.</p> <p>WAGE RATES: THE CONTRACTOR OR SUBCONTRACTOR SHALL PAY THE HIGHER OF THE U.S. DEPARTMENT OF LABOR MINIMUM WAGE RATES AS ESTABLISHED FOR APPROPRIATE COUNTY, PURSUANT TO WEST VIRGINIA CODE 21-5A, ET, SEQ. (PREVAILING WAGE RATES APPLY TO THIS PROJECT)</p>						

SEE REVERSE SIDE FOR TERMS AND CONDITIONS

SIGNATURE	TELEPHONE	DATE
TITLE	FEIN	ADDRESS CHANGES TO BE NOTED ABOVE

WHEN RESPONDING TO RFQ, INSERT NAME AND ADDRESS IN SPACE ABOVE LABELED 'VENDOR'



State of West Virginia
 Department of Administration
 Purchasing Division
 2019 Washington Street East
 Post Office Box 50130
 Charleston, WV 25305-0130

Request for Quotation

RFQ NUMBER
RMA800000

PAGE
3

ADDRESS CORRESPONDENCE TO ATTENTION OF
BUTCH CHITTUM
304-558-8806

RFQ COPY
 TYPE NAME/ADDRESS HERE

VENDOR

SHIP TO

WV STATE RAIL AUTHORITY
(DBA) SOUTH BRANCH VALLEY
RAILROAD
120 WATER PLANT DRIVE
MOOREFIELD, WV
26836 304-538-2305

DATE PRINTED	TERMS OF SALE	SHIP VIA	F.O.B	FREIGHT TERMS
06/13/2007				

BID OPENING DATE: **08/07/2007** BID OPENING TIME **01:30PM**

LINE	QUANTITY	UOP	CAT NO.	ITEM NUMBER	UNIT PRICE	AMOUNT
<p>ARBITRATION: ANY REFERENCES MADE TO ARBITRATION OR INTEREST FOR PAYMENTS DUE (EXCEPT FOR ANY INTEREST REQUIRED BY STATE LAW) CONTAINED IN THIS CONTRACT OR IN ANY AMERICAN INSTITUTE OF ARCHITECTS DOCUMENTS PERTAINING TO THIS CONTRACT ARE HEREBY DELETED.</p> <p>WORKERS' COMPENSATION: VENDOR IS REQUIRED TO PROVIDE A CERTIFICATE FROM WORKERS' COMPENSATION IF SUCCESSFUL.</p> <p>ALL OF THE ITEMS CHECKED BELOW WILL BE A REQUIREMENT OF THIS CONTRACT:</p> <p>(XX) INSURANCE: SUCCESSFUL VENDOR SHALL FURNISH PROOF OF COMMERCIAL GENERAL LIABILITY INSURANCE PRIOR TO ISSUANCE OF CONTRACT. UNLESS OTHERWISE SPECIFIED IN THE BID DOCUMENTS, THE MINIMUM AMOUNT OF INSURANCE COVERAGE REQUIRED IS \$250,000.</p> <p>() BUILDERS RISK INSURANCE: SUCCESSFUL VENDOR SHALL FURNISH PROOF OF BUILDERS RISK - ALL RISK INSURANCE IN AN AMOUNT EQUAL TO 100% OF THE AMOUNT OF THE CONTRACT.</p> <p>(XX) BONDS: FIVE PERCENT (5%) OF THE TOTAL AMOUNT OF THE BID PAYABLE TO THE STATE OF WEST VIRGINIA, SHALL B SUBMITTED WITH EACH BID AS A BID BOND. THE SUCCESSFUL BIDDER SHALL ALSO FURNISH A PERFORMANCE BOND AND LABOR/MATERIAL BOND FOR 100% OF THE AMOUNT OF THE CONTRACT. BONDS MAY BE PROVIDED IN THE FORM OF A CERTIFIED CHECK, IRREVOCABLE LETTER OF CREDIT, OR BOND FURNISHED BY A SOLVENT SURETY COMPANY AUTHORIZED TO DO BUSINESS IN TH STATE OF WEST VIRGINIA. A LETTER OF CREDIT SUBMITTED IN LIEU OF A PERFORMANCE AND LABOR & MATERIAL BOND WILL ONLY BE ALLOWED FOR PROJECTS UNDER \$100,000. PERSONAL OR BUSINESS CHECKS ARE NOT ACCEPTABLE IN LIEU OF THE 5% BID BOND, PERFORMANCE BOND, OR LABOR AND MATERIAL BOND.</p>						

SEE REVERSE SIDE FOR TERMS AND CONDITIONS

SIGNATURE	TELEPHONE	DATE
TITLE	FEIN	ADDRESS CHANGES TO BE NOTED ABOVE

WHEN RESPONDING TO RFQ, INSERT NAME AND ADDRESS IN SPACE ABOVE LABELED 'VENDOR'



State of West Virginia
 Department of Administration
 Purchasing Division
 2019 Washington Street East
 Post Office Box 50130
 Charleston, WV 25305-0130

Request for Quotation

RFQ NUMBER
RMA800000

PAGE
4

ADDRESS CORRESPONDENCE TO ATTENTION OF:
BUTCH CHITTUM 304-558-8806

RFQ COPY
 TYPE NAME/ADDRESS HERE

VENDOR

SHIP TO

WV STATE RAIL AUTHORITY
 (DBA) SOUTH BRANCH VALLEY
 RAILROAD
 120 WATER PLANT DRIVE
 MOOREFIELD, WV
 26836 304-538-2305

DATE PRINTED	TERMS OF SALE	SHIP VIA	F.O.B.	FREIGHT TERMS
06/13/2007				
BID OPENING DATE: 08/07/2007		BID OPENING TIME 01:30PM		

LINE	QUANTITY	UOP	CAT NO	ITEM NUMBER	UNIT PRICE	AMOUNT
<p>() MAINTENANCE BOND: A TWO (2) YEAR MAINTENANCE BOND COVERING THE ROOFING SYSTEM WILL BE A REQUIREMENT OF THE SUCCESSFUL VENDOR.</p> <p>REV. 11/00</p> <p>EXHIBIT 7</p> <p>DOMESTIC ALUMINUM, GLASS & STEEL IN PUBLIC WORKS PROJECTS</p> <p>IN ACCORDANCE WITH WEST VIRGINIA CODE 5-19-1 ET., SEQ., EVERY CONTRACT FOR CONSTRUCTION, RECONSTRUCTION, ALTERATION, REPAIR, IMPROVEMENT OR MAINTENANCE OF PUBLIC WORKS, WHERE THE COST IS MORE THAN \$50,000 AND, IN THE CASE OF STEEL ONLY, WHERE THE COST OF STEEL IS MORE THAN \$50,000 OR WHERE MORE THAN 10,000 POUNDS OF STEEL ARE REQUIRED, THE STATE WILL ACCEPT ONLY ALUMINUM GLASS, OR STEEL PRODUCTS PRODUCED IN THE UNITED STATES. IN ADDITION, ITEMS OF MACHINERY OR EQUIPMENT PURCHASED FOR USE AT THE SITE OF PUBLIC WORKS SHALL BE MADE OF DOMESTIC ALUMINUM, GLASS OR STEEL, UNLESS THE COST OF THE PRODUCT IS LESS THAN \$50,000 OR LESS THAN 10,000 POUNDS OF STEEL ARE USED IN PUBLIC WORKS PROJECTS.</p> <p>FOREIGN MADE ALUMINUM, GLASS OR STEEL PRODUCTS MAY BE ACCEPTED ONLY IF THE COST OF DOMESTIC PRODUCTS IS FOUND TO BE UNREASONABLE. SUCH COST IS UNREASONABLE IF IT IS 20% OR MORE HIGHER THAN THE BID PRICE FOR FOREIGN MADE PRODUCTS. IF THE DOMESTIC ALUMINUM, GLASS OR STEEL PRODUCTS TO BE SUPPLIED OR PRODUCED IN A "SUBSTANTIAL LABOR SURPLUS AREA", AS DEFINED BY THE UNITED STATES DEPARTMENT OF LABOR, FOREIGN PRODUCTS MAY BE SUPPLIED ONLY IF DOMESTIC PRODUCTS ARE 30% OR MORE HIGHER IN</p>						

SEE REVERSE SIDE FOR TERMS AND CONDITIONS

SIGNATURE	TELEPHONE	DATE
TITLE	FEIN	ADDRESS CHANGES TO BE NOTED ABOVE

WHEN RESPONDING TO RFQ, INSERT NAME AND ADDRESS IN SPACE ABOVE LABELED 'VENDOR'



State of West Virginia
 Department of Administration
 Purchasing Division
 2019 Washington Street East
 Post Office Box 50130
 Charleston, WV 25305-0130

Request for Quotation

RFQ NUMBER
RMA800000

PAGE
5

ADDRESS CORRESPONDENCE TO ATTENTION OF:
BUTCH CHITUM 304-558-8806

RFQ COPY
 TYPE NAME/ADDRESS HERE

VENDOR

SHIP TO

WV STATE RAIL AUTHORITY
 (DBA) SOUTH BRANCH VALLEY
 RAILROAD
 120 WATER PLANT DRIVE
 MOOREFIELD, WV
 26836 304-538-2305

DATE PRINTED	TERMS OF SALE	SHIP VIA	F.O.B.	FREIGHT TERMS
06/13/2007				

BID OPENING DATE: 08/07/2007 BID OPENING TIME 01:30PM

LINE	QUANTITY	UOP	CAT NO.	ITEM NUMBER	UNIT PRICE	AMOUNT
<p>PRICE THAN THE FOREIGN MADE PRODUCTS.</p> <p>IF, PRIOR TO THE AWARD OF A CONTRACT UNDER THE ABOVE PROVISIONS, THE SPENDING OFFICER OF THE SPENDING UNIT DETERMINES THAT THERE EXISTS A BID FOR LIKE FOREIGN ALUMINUM, GLASS OR STEEL THAT IS REASONABLE AND LOWER THAN THE LOWEST BID DOMESTIC PRODUCTS, THE SPENDING OFFICE MAY REQUEST, IN WRITING, A REEVALUATION AND REDUCTION IN THE LOWEST BID FOR SUCH DOMESTIC PRODUCTS. ALL VENDORS MUST INDICATE IN THEIR BID IF THEY ARE SUPPLYING FOREIGN ALUMINUM, GLASS OR STEEL.</p> <p>REV. 3/88</p> <p>EXHIBIT 9</p> <p>NOTICE FOR ISSUANCE & ACKNOWLEDGEMENT OF CONSTRUCTION PROJECT ADDENDA</p> <p>THE ARCHITECT/ENGINEER AND/OR AGENCY SHALL BE REQUIRED TO ABIDE BY THE FOLLOWING SCHEDULE IN ISSUING CONSTRUCTION PROJECT ADDENDA FOR STATE AGENCIES:</p> <p>(1) THE ARCHITECT/ENGINEER SHALL PREPARE THE ADDENDUM AND A LIST OF ALL PARTIES THAT HAVE PROCURED DRAWINGS AND SPECIFICATIONS FOR THE PROJECT. THE ADDENDUM AND LIST SHALL BE FORWARDED TO THE BUYER IN THE STATE PURCHASING DIVISION. THE ARCHITECT/ENGINEER SHALL ALSO SEND A COPY OF THE ADDENDUM TO THE STATE AGENCY FOR WHICH THE CONTRACT IS ISSUED.</p> <p>(2) THE BUYER SHALL SEND THE ADDENDUM TO ALL INTERESTED PARTIES AND, IF NECESSARY, EXTEND THE BID OPENING DATE. ANY ADDENDUM SHOULD BE RECEIVED BY THE BUYER WITHIN FOURTEEN (14) DAYS PRIOR TO THE BID</p>						

SEE REVERSE SIDE FOR TERMS AND CONDITIONS

SIGNATURE	TELEPHONE	DATE
TITLE	FEIN	ADDRESS CHANGES TO BE NOTED ABOVE

WHEN RESPONDING TO RFQ, INSERT NAME AND ADDRESS IN SPACE ABOVE LABELED 'VENDOR'



State of West Virginia
 Department of Administration
 Purchasing Division
 2019 Washington Street East
 Post Office Box 50130
 Charleston, WV 25305-0130

Request for Quotation

RFQ NUMBER
RMA800000

PAGE
6

ADDRESS CORRESPONDENCE TO ATTENTION OF:
BUTCH CHITTUM
304-558-8806

RFQ COPY
 TYPE NAME/ADDRESS HERE

VENDOR

SHIP TO

WV STATE RAIL AUTHORITY
 (DBA) SOUTH BRANCH VALLEY
 RAILROAD
 120 WATER PLANT DRIVE
 MOOREFIELD, WV
 26836 304-538-2305

DATE PRINTED	TERMS OF SALE	SHIP VIA	F.O.B	FREIGHT TERMS
06/13/2007				

BID OPENING DATE: **08/07/2007** BID OPENING TIME **01:30PM**

LINE	QUANTITY	UOP	CAT. NO.	ITEM NUMBER	UNIT PRICE	AMOUNT
<p>OPENING DATE.</p> <p>(3) ALL ADDENDA SHOULD BE FORMALLY ACKNOWLEDGED BY ALL BIDDERS AND SUBMITTED TO THE STATE PURCHASING DIVISION. THE SAME RULES AND REGULATIONS THAT APPLY TO THE ORIGINAL BIDDING DOCUMENT SHALL ALSO APPLY TO AN ADDENDUM DOCUMENT. THE ONLY EXCEPTION MAY BE FOR AN ADDENDUM THAT IS ISSUED FOR THE SOLE PURPOSE OF CHANGING A BID OPENING TIME AND/OR DATE.</p> <p>REV. 11/96</p> <p>EXHIBIT 10</p> <p>ADDENDUM ACKNOWLEDGEMENT</p> <p>I HEREBY ACKNOWLEDGE RECEIPT OF THE FOLLOWING CHECKED ADDENDUM(S) AND HAVE MADE THE NECESSARY REVISIONS TO MY PROPOSAL, PLANS AND/OR SPECIFICATION, ETC.</p> <p>ADDENDUM NOS.:</p> <p>NO. 1</p> <p>NO. 2</p> <p>NO. 3</p> <p>NO. 4</p> <p>NO. 5</p> <p>I UNDERSTAND THAT FAILURE TO CONFIRM THE RECEIPT OF THE ADDENDUM(S) MAY BE CAUSE FOR REJECTION OF THE BIDS.</p>						

SEE REVERSE SIDE FOR TERMS AND CONDITIONS

SIGNATURE	TELEPHONE	DATE
TITLE	FEIN	ADDRESS CHANGES TO BE NOTED ABOVE

WHEN RESPONDING TO RFQ, INSERT NAME AND ADDRESS IN SPACE ABOVE LABELED 'VENDOR'



State of West Virginia
 Department of Administration
 Purchasing Division
 2019 Washington Street East
 Post Office Box 50130
 Charleston, WV 25305-0130

Request for Quotation

RFQ NUMBER
RMA800000

PAGE
7

ADDRESS CORRESPONDENCE TO ATTENTION OF:
**BUTCH CHITTUM
 304-558-8806**

VENDOR

RFQ COPY
 TYPE NAME/ADDRESS HERE

SHIP TO

**WV STATE RAIL AUTHORITY
 (DBA) SOUTH BRANCH VALLEY
 RAILROAD
 120 WATER PLANT DRIVE
 MOOREFIELD, WV
 26836 304-538-2305**

DATE PRINTED 06/13/2007	TERMS OF SALE	SHIP VIA	F.O.B.	FREIGHT TERMS
-----------------------------------	---------------	----------	--------	---------------

BID OPENING DATE: **08/07/2007** BID OPENING TIME **01:30PM**

LINE	QUANTITY	UOP	CAT NO	ITEM NUMBER	UNIT PRICE	AMOUNT
SIGNATURE						
COMPANY						
DATE						
REV. 11/96						
CONTRACTORS LICENSE						
WEST VIRGINIA STATE CODE 21-11-2 REQUIRES THAT ALL PERSONS DESIRING TO PERFORM CONTRACTING WORK IN THIS STATE MUST BE LICENSED. THE WEST VIRGINIA CONTRACTORS LICENSING BOARD IS EMPOWERED TO ISSUE THE CONTRACTORS LICENSE. APPLICATIONS FOR A CONTRACTORS LICENSE MAY B MADE BY CONTACTING THE WEST VIRGINIA DIVISION OF LABOR CAPITOL COMPLEX, BUILDING 3, ROOM 319, CHARLESTON, WV 25305. TELEPHONE: (304) 558-7890.						
WEST VIRGINIA STATE CODE 21-11-11 REQUIRES ANY PROSPECTIVE BIDDER TO INCLUDE THE CONTRACTORS LICENSE NUMBER ON THEIR BID.						
BIDDER TO COMPLETE:						
CONTRACTORS NAME:						
CONTRACTORS LICENSE NO.:						
THE SUCCESSFUL BIDDER WILL BE REQUIRED TO FURNISH A COPY OF THEIR CONTRACTORS LICENSE PRIOR TO ISSUANCE OF A PURCHASE ORDER/CONTRACT						

SEE REVERSE SIDE FOR TERMS AND CONDITIONS

SIGNATURE	TELEPHONE	DATE
TITLE	FEIN	ADDRESS CHANGES TO BE NOTED ABOVE

WHEN RESPONDING TO RFQ, INSERT NAME AND ADDRESS IN SPACE ABOVE LABELED 'VENDOR'



State of West Virginia
 Department of Administration
 Purchasing Division
 2019 Washington Street East
 Post Office Box 50130
 Charleston, WV 25305-0130

Request for Quotation

RFQ NUMBER
RMA800000

PAGE
8

ADDRESS CORRESPONDENCE TO ATTENTION OF:
BUTCH CHITTUM
304-558-8806

VENDOR

RFQ COPY
 TYPE NAME/ADDRESS HERE

SHIP TO

WV STATE RAIL AUTHORITY
 (DBA) SOUTH BRANCH VALLEY
 RAILROAD
 120 WATER PLANT DRIVE
 MOOREFIELD, WV
 26836 304-538-2305

DATE PRINTED	TERMS OF SALE	SHIP VIA	F.O.B	FREIGHT TERMS
06/13/2007				

BID OPENING DATE: **08/07/2007** BID OPENING TIME **01:30PM**

LINE	QUANTITY	UOP	CAT NO	ITEM NUMBER	UNIT PRICE	AMOUNT
<p>APPLICABLE LAW</p> <p>THE WEST VIRGINIA STATE CODE, PURCHASING DIVISION RULES AND REGULATIONS, AND THE INFORMATION PROVIDED IN THE "REQUEST FOR QUOTATION" ISSUED BY THE PURCHASING DIVISION IS THE SOLE AUTHORITY GOVERNING THIS PROCUREMENT.</p> <p>ANY INFORMATION PROVIDED IN SPECIFICATION MANUALS, OR ANY OTHER SOURCE, VERBAL OR WRITTEN, WHICH CONTRADICTS OR ALTERS THE INFORMATION PROVIDED FROM THE SOURCES AS DESCRIBED IN THE ABOVE PARAGRAPH IS VOID AND OF NO EFFECT.</p> <p>BANKRUPTCY: IN THE EVENT THE VENDOR/CONTRACTOR FILES FOR BANKRUPTCY PROTECTION, THIS CONTRACT IS AUTOMATICALLY NULL AND VOID, AND IS TERMINATED WITHOUT FURTHER ORDER.</p> <p>REV. 1/2005</p> <p style="text-align: center;">NOTICE</p> <p>A SIGNED BID MUST BE SUBMITTED TO:</p> <p style="padding-left: 40px;">DEPARTMENT OF ADMINISTRATION PURCHASING DIVISION BUILDING 15 2019 WASHINGTON STREET, EAST CHARLESTON, WV 25305-0130</p> <p>THE BID SHOULD CONTAIN THIS INFORMATION ON THE FACE OF THE ENVELOPE OR THE BID MAY NOT BE CONSIDERED:</p>						

SEE REVERSE SIDE FOR TERMS AND CONDITIONS

SIGNATURE	TELEPHONE	DATE
TITLE	FEIN	ADDRESS CHANGES TO BE NOTED ABOVE

WHEN RESPONDING TO RFQ, INSERT NAME AND ADDRESS IN SPACE ABOVE LABELED 'VENDOR'



State of West Virginia
 Department of Administration
 Purchasing Division
 2019 Washington Street East
 Post Office Box 50130
 Charleston, WV 25305-0130

Request for Quotation

RFQ NUMBER:
RMA800000

PAGE
9

ADDRESS CORRESPONDENCE TO ATTENTION OF:
**BUTCH CHITTUM
 304-558-8806**

VENDOR

RFQ COPY
 TYPE NAME/ADDRESS HERE

SHIP TO

**WV STATE RAIL AUTHORITY
 (DBA) SOUTH BRANCH VALLEY
 RAILROAD
 120 WATER PLANT DRIVE
 MOOREFIELD, WV
 26836 304-538-2305**

DATE PRINTED	TERMS OF SALE	SHIP VIA	F.O.B	FREIGHT TERMS
06/13/2007				

BID OPENING DATE: **08/07/2007** BID OPENING TIME **01:30PM**

LINE	QUANTITY	UOP	CAT NO.	ITEM NUMBER	UNIT PRICE	AMOUNT
	SEALED BID BUYER: BUTCH CHITTUM 44 REQ. NO.: RMA800000 BID OPENING DATE: BID OPENING TIME: 1:30 P.M. PLEASE PROVIDE A FAX NUMBER IN CASE IT IS NECESSARY TO CONTACT YOU REGARDING YOUR BID: ----- PLEASE PRINT OR TYPE NAME OF PERSON TO CONTACT CONCERNING THIS QUOTE: ----- ***** THIS IS THE END OF RFQ RMA800000 ***** TOTAL:					

SEE REVERSE SIDE FOR TERMS AND CONDITIONS

SIGNATURE		TELEPHONE	DATE
TITLE	FEIN	ADDRESS CHANGES TO BE NOTED ABOVE	

WHEN RESPONDING TO RFQ, INSERT NAME AND ADDRESS IN SPACE ABOVE LABELED 'VENDOR'

DESCRIPTION

Belington: This crossing is at WVCR MP 11.47 where the WVCR main track crosses County Route 11 in downtown Belington. This crossing is situated in tangent track and currently has a timber surface. Only the 40-foot section in the roadway is to be replaced.

Junior: This crossing is at WVCR MP 15.30 where the WVCR main track crosses Bridge Street. This crossing is located in tangent track and is 24 feet long. It currently has a timber surface.

Cheat Bridge: This crossing is at WVCR MP 71.75 where the WVCR main track crosses U.S. Route 250 and WV 92. The crossing is located in tangent track and is 45 feet long. It currently has an asphalt surface with rubber flangeways.

The Belington and Cheat Bridge crossings will receive full-depth, steel-framed, steel-reinforced concrete panel crossing surfaces with end deflectors and rubber flangeway filler. The panels must be secured against shifting or movement under traffic. The Junior crossing will receive the LT Resources composite crossing surface. Information on the composite crossing surface is attached to this RFQ. All three crossings will have the existing surface, ties and ballast removed. New drain pipes and signal conduits will be installed. New wood ties will be sized and spaced according to the manufacturer's specifications. New ballast will be installed and tamped tight. The existing rail will be used at all locations.

The contractor shall be responsible for all materials required for this project. Materials and equipment may be kept on WVCR property clear of all traffic. Nothing may be placed on adjacent property without the landowner's permission. All debris and refuse shall be removed from WVCR property and disposed of properly.

The contractor shall be responsible for the repair of any damage done to the signal system at any crossing and shall make repairs in a timely fashion so as not to delay rail traffic.

The contractor shall comply with all safety rules and regulations as required by the Federal Railroad Administration, WVCR and other parties as applicable.

The contractor shall use Heavy and Highway Construction Rates as established for Barbour County (Belington and Junior crossings) and Randolph County (Cheat Bridge crossing). These rates are pursuant to WV Code 21-5A, et, seq. and are available at www.wvsos.com/adlaw/wagerates/heavyhighway06.htm. The contractor shall be responsible for submitting certified payrolls to the SRA.

BIDDING REQUIREMENTS

Bid must be a total amount that includes all costs associate with this project. The project will be awarded to the lowest qualified bidder. The contractor must have previous experience in the installation highway-railroad grade crossings.

A mandatory prebid meeting will be held at the crossing in Belington on Wednesday, July 11, 2007 at 10:00 a.m. This meeting will include a visit to each of the crossings.

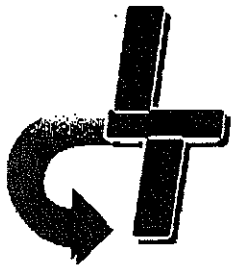

LT Resources, Inc.

6690 Champion Forest Dr.,

#360

Spring, TX 77379

281/444.3494

roll free: 800/440.1517

fax: 281/444.3495

www.ltreasures.com

ENDURANCE™ COMPOSITE CROSSINGS

Design For 7-1/2" Thickness - 8' 6" Long Ties*

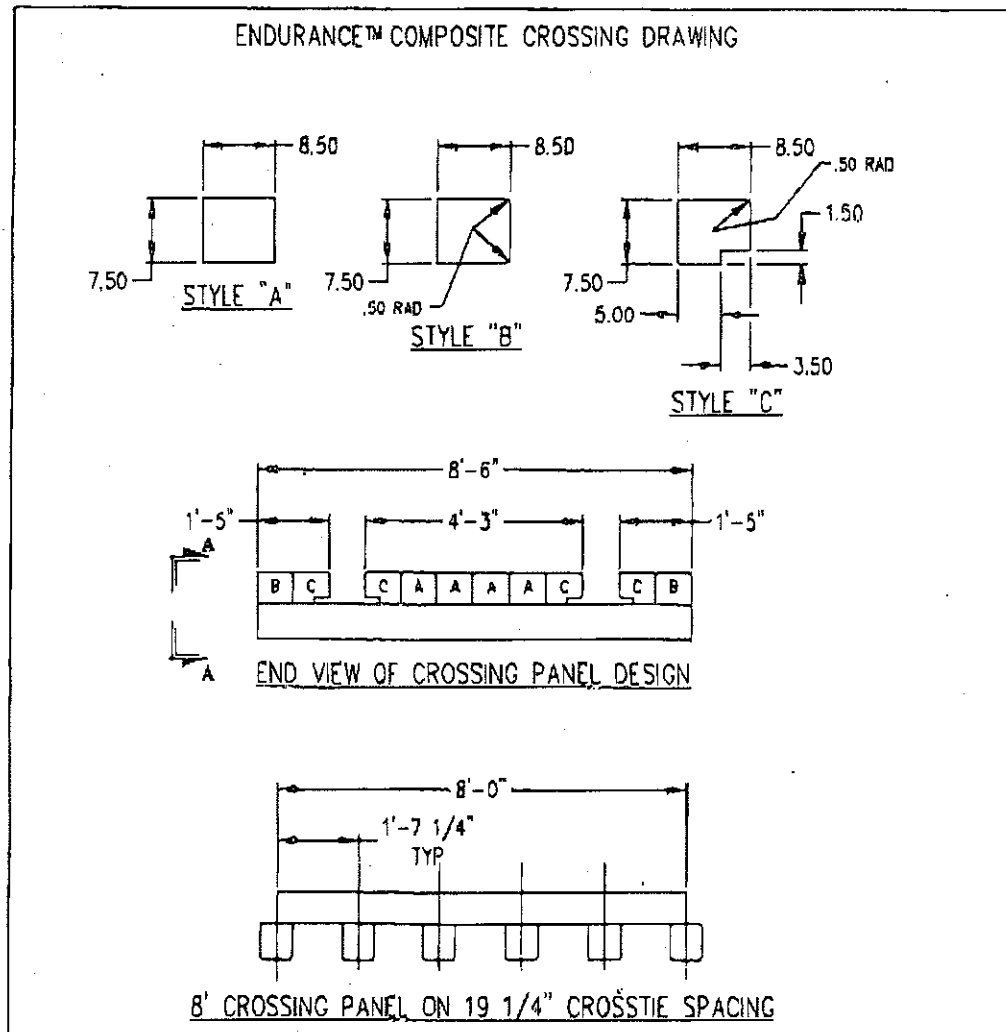

Individual components are 7-1/2" thick, 8-1/2" wide, and 8' long.

Gauge panels consist of 3 individual components.

Field panels consist of 2 individual components.

Panels are assembled using steel dowel pins.

**Also available in 6" thickness, and for 10' long ties. Design for 10' long ties utilizes 3-component field panels. Custom designs are also available.*



LT Resources, Inc.

16690 Champion Forest Dr.,

#360

Spring, TX 77379

281/444.3494

toll free: 800/440.1517

fax: 281/444.3495

www.ltreasures.com

ENDURANCE™ Composite Crossings Installation Recommendations

Rail Size	Panel Thickness	Drill Bit Size	Fastener Size
85-100#	8"	5/8" x 12"	5/8" x 10-1/2"
110-133#	7-1/2"	5/8" x 12"	5/8" x 12"

IMPORTANT NOTE: Refer to "Installation Manual for Contractors" for
(1) Storage Recommendations Prior to Use, and
(2) Detailed Installation Instructions.

CROSS TIES: New - 8' 6" Long or 10' Long

EQUIPMENT: Low RPM pneumatic drill
Standard track tools
5/8" carbide tip percussion rotary masonry bit
1/2" x 16" drill bit for wood
1-3/4" countersinking bit with carbide tip, or
one-step drill bit/countersink bit

FASTENER: 5/8" Recessed-head lag screws, or Dome-head screws

- **ENDURANCE™** Composite Crossings are designed for tangent track. However, with slight modifications, the crossings can easily be applied to track with 9° or less curve. Information as to the degree of the curve should be given to the supplier prior to order placement.
- The crossing bed should be prepared in accordance with recommended track construction practices.
- New cross ties should be used in new construction as well as replacement crossings.
- One 8' section of crossing consists of four (4) panels per **Figure 1**.
- Panel design includes a 3-1/2" wide x 1-1/2" deep notch on each side of each rail, allowing the panels to clear the tie plates.
- The outer edges of the panels have a radius to eliminate any damage by vehicular traffic.
- Cross ties should be positioned on 19-1/4" centers, making sure the ends of the **ENDURANCE™** Composite Crossing panels are centered and rest securely on crossties.

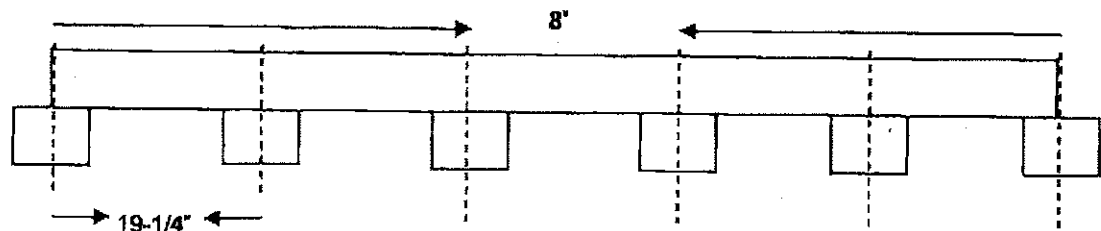

- A low RPM pneumatic drill should be used to reduce excess heat during the drilling process and to extend the life of the bit. The carbide masonry bit will allow the material to be ejected from the hole and the carbide material allows the bit to be sharpened for repeated use.

(continued)

Installation Recommendations *(continued from previous page)*

- Once the ENDURANCE™ Composite Crossing panels are positioned, the fastener holes and countersinks can be pre-drilled.
 - The 1-3/4" bit should be used to countersink to a depth of 1". (Note: A one-step drill bit/countersink bit can also be used.)
 - A 5/8" hole (using the carbide masonry bit) should be drilled through the composite material and into tie no more than 1", being careful not to strike the assembly hardware (steel dowels).

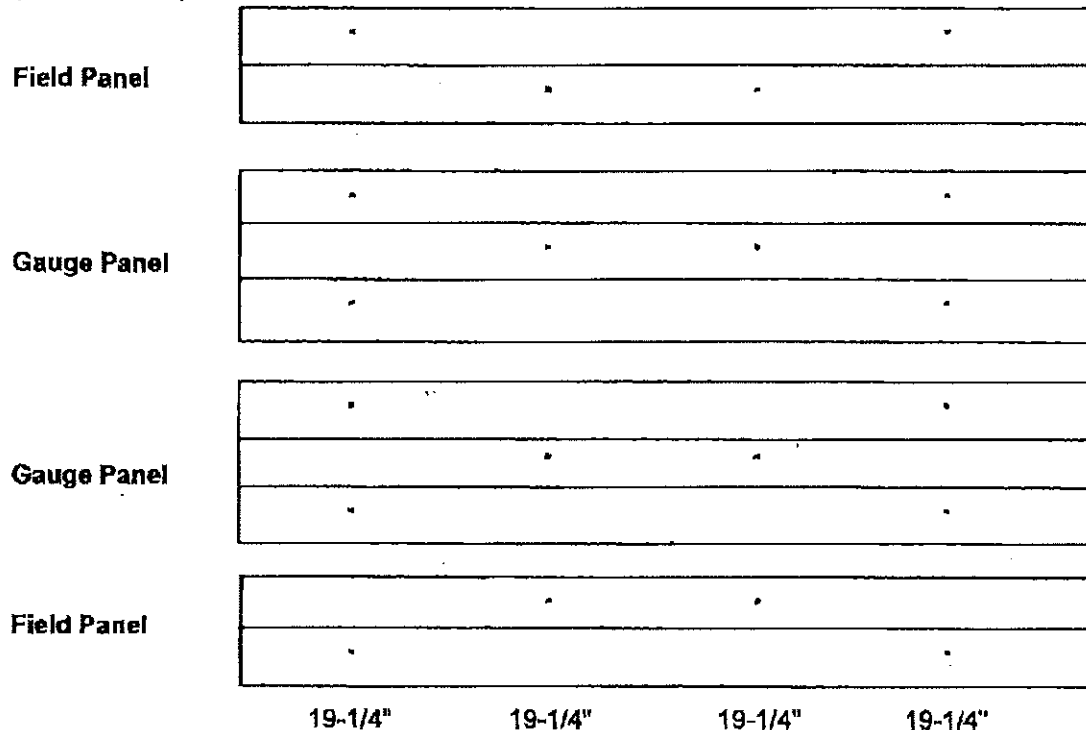
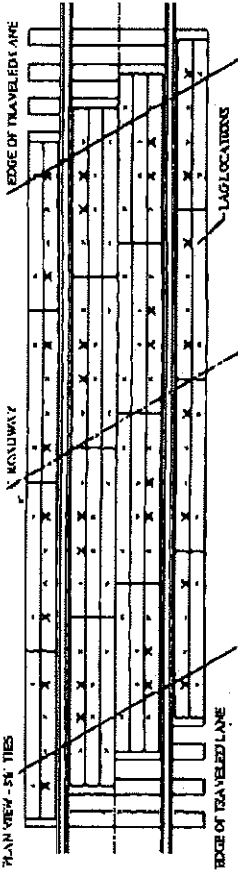

Figure 1 - Suggested Fastener Pattern

- Recessed-head lag screws can then be screwed into the holes to attach the crossing to the crossties underneath. Recessed-head lag screws with the larger number and greater depth of threads are recommended to provide a more superior "crossing-to-cross tie" attachment. Figure 1 illustrates the suggested fastener pattern.
- Dome-head screws can be used in main entrance and heavy traffic areas; however, they should not be hammered into the crossing, as is the practice with wood crossings.
 - The appropriate length 5/8" drill bit should be used to pre-bore the holes in the crossing material, again, avoiding the assembly hardware (steel dowels) and being careful not to drill into the crosstie.
 - A 1/2" x 16" wood bit should be used to drill a 4" hole into the crosstie.
 - A 4-prong drill attachment should then be used to secure the dome-head screw into the crossing until the fastener head is flush with the crossing surface.
- Gauge panels are beveled slightly the entire length of the panel on the sides adjacent to the rail. Additional beveling on the jobsite may be needed to accommodate wheel hunting and prevent damage to the crossing panels. See instructions in "Installation Manual for Contractors".
- Flangeway filler is recommended to extend the life of the crossing.
- Factory pre-drilling and countersinking for installation hardware available at an additional charge.

TYPICAL 24' ROADWAY ON 30° SKEW (32' CROSSING)



COMPONENT DIMENSIONS

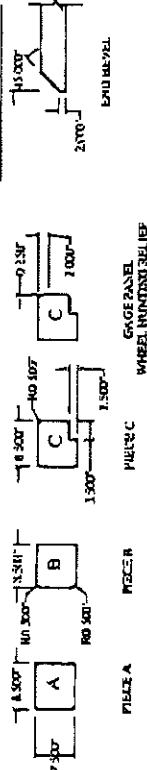

SHIM PAD DETAILS

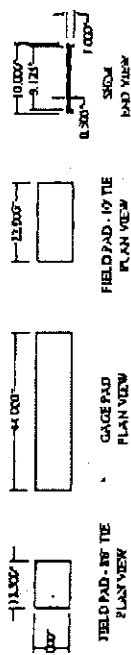

TIE SPACING

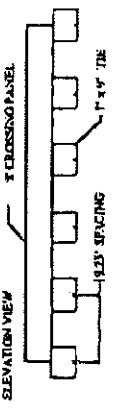

LAYOUT FOR 5 1/2" BASE RAIL / 8'6" & 10' TIES

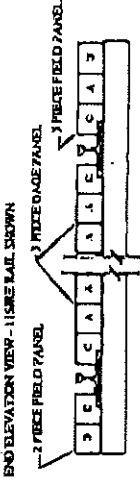

LAYOUT FOR 6" BASE RAIL / 8'6" & 10' TIES

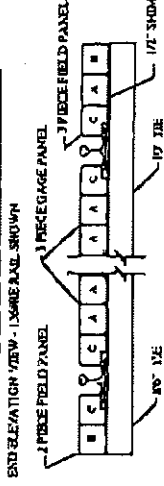

REMOVABLE EPFLEX FLANGEWAY FILLER

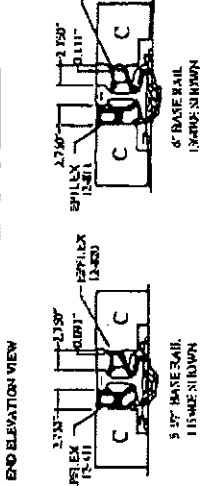

3 PIECE GAGE PANEL

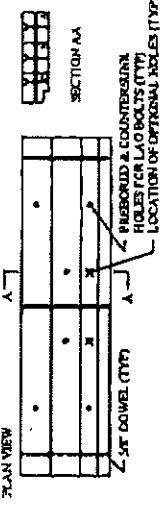

3 PIECE FIELD PANEL FOR 10' TIES

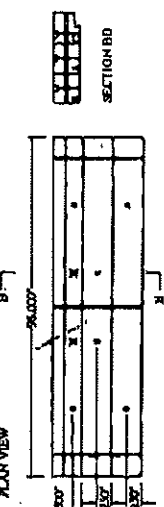

2 PIECE FIELD PANEL FOR 8'6" TIES

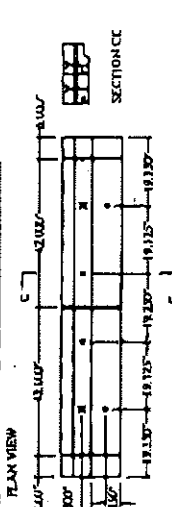

CONDITIONS ARE TYPICAL FOR BOTH GAGE AND FIELD PANELS

NOTES:

- 1) APPLICATION IS INTENDED BETWEEN 3 1/2" AND 6" BASE RAIL. EACH CASE FLANGERY IS SUITABLE FOR ALL ARENA STANDARD RAIL. SECTIONS WITH THAT BASE DIMENSION.
- 2) THE TIE LAYOUT IS SHOWN WITH LAMBERA PLAN TYPICALS AND THE 1 1/4" HOLE LAYOUT IS SHOWN ARENA PLAN 11 PLATES.
- 3) THE LAYOUTS ARE SHOWN WITH LOW PROFILE UNIT RAIL. ANOTHER COMPANY IRVING IN AN SPRING ANGLE'S UNIT RAIL AND REMOVABLE EPFLEX FLANGEWAY FILLER.
- 4) ALL RAIL PANEL APPLICATIONS BEFORE THE USE OF THE RAILS, SUCH AS THIS 10' - 41" RAIL, ARE EQUIVALENT (SHEATH) TO THE PANELS.
- 5) THE FLANGEWAY FILLER IS NOT INDICATED IN ALL APPLICATIONS. FULL TIE SPACING IS SHOWN AND LAG HOLES ARE INDICATED WITH 1 1/2" BASE RAIL, AND 1 1/4" HOLE LAYOUT IS SHOWN FOR THE USE OF 1 1/2" BASE RAIL. INSTALLATIONS.

MATERIALS & FABRICATION

- 1) PANELS ARE COMPOSED OF INDIVIDUAL PIERCE BOLTED TOGETHER WITH TWISTED ST. DIAMETER STEEL RAIL. THE TWISTED BAR MEASURES 1 1/2" DIAMETER.
- 2) RAIL TO ASSEMBLY, 5/8" PITCH HOLES FOR THE BOLTS ARE PRE-DRILLED THROUGH THE PANEL, 1 1/4" ABOVE THE BOTTOM OF THE PANEL AT THE LOCATIONS SHOWN.
- 3) TWISTED ON TWO AND THREE PIERCE PANELS ARE 16' AND 24' LONG RESPECTIVELY.
- 4) ASSEMBLED PANELS ARE TRANSPORTED TO MEASURE 16' & 11/16".
- 5) FOR LOW SPEED APPLICATIONS ON TANGENT TRACK, 5/8" HOLES FOR THE PANEL FASTENERS ARE PRE-DRILLED AND COUNTERSINK ON THE PATTERN INDICATED PRIOR TO SHIPMENT.
- 6) GAGE PANELS WITH HIGHWAY SPEEDS OVER 15 MPH TWO ADDITIONAL PANEL FASTENER HOLES ARE DRILLED AT THE END OF EACH PANEL TO BE POSITIONED IN A 2" GAGE PAD ADJACENT TO THE RAIL.
- 7) EACH PANEL IS TESTED FOR STRENGTH AND STIFFNESS PRIOR TO SHIPMENT.
- 8) EACH PANEL IS STENCILED ON TO THE TOP OF EACH PANEL.

INSTALLATION:

- 1) THE DRAWING ASSUMES INSTALLATION ON TANGENT TRACK. FOR INSTALLATION ON CURVED TRACK UP TO 50' CONTACT THE MANUFACTURER FOR INSTALLATION RECOMMENDATIONS.
- 2) FIELD OF CROSSING SHOULD BE AT LEAST 17' FROM THE EDGE OF TRAVELED LANE.
- 3) TRACK THROUGH THE CROSSING SHOULD BE CONSTRUCTED IN ACCORDANCE WITH ARENA STANDARDS OR THE INDIVIDUAL RAILROADS STANDARDS WITH ALL NEW 7 X 7 TIES ON 15' ON 15' SPACING AND PARTICULAR ATTENTION PAID TO ENSURING THE TRACK IS WELL TAMPED.
- 4) THE RAIL SHOULD BE LAPPED THROUGH THE CROSSING. THE TRACK IS WELL TAMPED.
- 5) THE RAIL SHOULD BE LAPPED THROUGH THE CROSSING. THE TRACK IS WELL TAMPED.
- 6) THE RAIL SHOULD BE LAPPED THROUGH THE CROSSING. THE TRACK IS WELL TAMPED.
- 7) THE RAIL SHOULD BE LAPPED THROUGH THE CROSSING. THE TRACK IS WELL TAMPED.
- 8) THE RAIL SHOULD BE LAPPED THROUGH THE CROSSING. THE TRACK IS WELL TAMPED.
- 9) THE RAIL SHOULD BE LAPPED THROUGH THE CROSSING. THE TRACK IS WELL TAMPED.
- 10) THE RAIL SHOULD BE LAPPED THROUGH THE CROSSING. THE TRACK IS WELL TAMPED.
- 11) THE RAIL SHOULD BE LAPPED THROUGH THE CROSSING. THE TRACK IS WELL TAMPED.
- 12) THE RAIL SHOULD BE LAPPED THROUGH THE CROSSING. THE TRACK IS WELL TAMPED.
- 13) THE RAIL SHOULD BE LAPPED THROUGH THE CROSSING. THE TRACK IS WELL TAMPED.
- 14) THE RAIL SHOULD BE LAPPED THROUGH THE CROSSING. THE TRACK IS WELL TAMPED.
- 15) THE RAIL SHOULD BE LAPPED THROUGH THE CROSSING. THE TRACK IS WELL TAMPED.
- 16) THE RAIL SHOULD BE LAPPED THROUGH THE CROSSING. THE TRACK IS WELL TAMPED.
- 17) THE RAIL SHOULD BE LAPPED THROUGH THE CROSSING. THE TRACK IS WELL TAMPED.
- 18) THE RAIL SHOULD BE LAPPED THROUGH THE CROSSING. THE TRACK IS WELL TAMPED.
- 19) THE RAIL SHOULD BE LAPPED THROUGH THE CROSSING. THE TRACK IS WELL TAMPED.
- 20) THE RAIL SHOULD BE LAPPED THROUGH THE CROSSING. THE TRACK IS WELL TAMPED.
- 21) THE RAIL SHOULD BE LAPPED THROUGH THE CROSSING. THE TRACK IS WELL TAMPED.
- 22) THE RAIL SHOULD BE LAPPED THROUGH THE CROSSING. THE TRACK IS WELL TAMPED.
- 23) THE RAIL SHOULD BE LAPPED THROUGH THE CROSSING. THE TRACK IS WELL TAMPED.
- 24) THE RAIL SHOULD BE LAPPED THROUGH THE CROSSING. THE TRACK IS WELL TAMPED.
- 25) THE RAIL SHOULD BE LAPPED THROUGH THE CROSSING. THE TRACK IS WELL TAMPED.
- 26) THE RAIL SHOULD BE LAPPED THROUGH THE CROSSING. THE TRACK IS WELL TAMPED.
- 27) THE RAIL SHOULD BE LAPPED THROUGH THE CROSSING. THE TRACK IS WELL TAMPED.
- 28) THE RAIL SHOULD BE LAPPED THROUGH THE CROSSING. THE TRACK IS WELL TAMPED.
- 29) THE RAIL SHOULD BE LAPPED THROUGH THE CROSSING. THE TRACK IS WELL TAMPED.
- 30) THE RAIL SHOULD BE LAPPED THROUGH THE CROSSING. THE TRACK IS WELL TAMPED.
- 31) THE RAIL SHOULD BE LAPPED THROUGH THE CROSSING. THE TRACK IS WELL TAMPED.
- 32) THE RAIL SHOULD BE LAPPED THROUGH THE CROSSING. THE TRACK IS WELL TAMPED.
- 33) THE RAIL SHOULD BE LAPPED THROUGH THE CROSSING. THE TRACK IS WELL TAMPED.
- 34) THE RAIL SHOULD BE LAPPED THROUGH THE CROSSING. THE TRACK IS WELL TAMPED.
- 35) THE RAIL SHOULD BE LAPPED THROUGH THE CROSSING. THE TRACK IS WELL TAMPED.
- 36) THE RAIL SHOULD BE LAPPED THROUGH THE CROSSING. THE TRACK IS WELL TAMPED.
- 37) THE RAIL SHOULD BE LAPPED THROUGH THE CROSSING. THE TRACK IS WELL TAMPED.
- 38) THE RAIL SHOULD BE LAPPED THROUGH THE CROSSING. THE TRACK IS WELL TAMPED.
- 39) THE RAIL SHOULD BE LAPPED THROUGH THE CROSSING. THE TRACK IS WELL TAMPED.
- 40) THE RAIL SHOULD BE LAPPED THROUGH THE CROSSING. THE TRACK IS WELL TAMPED.
- 41) THE RAIL SHOULD BE LAPPED THROUGH THE CROSSING. THE TRACK IS WELL TAMPED.
- 42) THE RAIL SHOULD BE LAPPED THROUGH THE CROSSING. THE TRACK IS WELL TAMPED.
- 43) THE RAIL SHOULD BE LAPPED THROUGH THE CROSSING. THE TRACK IS WELL TAMPED.
- 44) THE RAIL SHOULD BE LAPPED THROUGH THE CROSSING. THE TRACK IS WELL TAMPED.
- 45) THE RAIL SHOULD BE LAPPED THROUGH THE CROSSING. THE TRACK IS WELL TAMPED.
- 46) THE RAIL SHOULD BE LAPPED THROUGH THE CROSSING. THE TRACK IS WELL TAMPED.
- 47) THE RAIL SHOULD BE LAPPED THROUGH THE CROSSING. THE TRACK IS WELL TAMPED.
- 48) THE RAIL SHOULD BE LAPPED THROUGH THE CROSSING. THE TRACK IS WELL TAMPED.
- 49) THE RAIL SHOULD BE LAPPED THROUGH THE CROSSING. THE TRACK IS WELL TAMPED.
- 50) THE RAIL SHOULD BE LAPPED THROUGH THE CROSSING. THE TRACK IS WELL TAMPED.
- 51) THE RAIL SHOULD BE LAPPED THROUGH THE CROSSING. THE TRACK IS WELL TAMPED.
- 52) THE RAIL SHOULD BE LAPPED THROUGH THE CROSSING. THE TRACK IS WELL TAMPED.
- 53) THE RAIL SHOULD BE LAPPED THROUGH THE CROSSING. THE TRACK IS WELL TAMPED.
- 54) THE RAIL SHOULD BE LAPPED THROUGH THE CROSSING. THE TRACK IS WELL TAMPED.
- 55) THE RAIL SHOULD BE LAPPED THROUGH THE CROSSING. THE TRACK IS WELL TAMPED.
- 56) THE RAIL SHOULD BE LAPPED THROUGH THE CROSSING. THE TRACK IS WELL TAMPED.
- 57) THE RAIL SHOULD BE LAPPED THROUGH THE CROSSING. THE TRACK IS WELL TAMPED.
- 58) THE RAIL SHOULD BE LAPPED THROUGH THE CROSSING. THE TRACK IS WELL TAMPED.
- 59) THE RAIL SHOULD BE LAPPED THROUGH THE CROSSING. THE TRACK IS WELL TAMPED.
- 60) THE RAIL SHOULD BE LAPPED THROUGH THE CROSSING. THE TRACK IS WELL TAMPED.
- 61) THE RAIL SHOULD BE LAPPED THROUGH THE CROSSING. THE TRACK IS WELL TAMPED.
- 62) THE RAIL SHOULD BE LAPPED THROUGH THE CROSSING. THE TRACK IS WELL TAMPED.
- 63) THE RAIL SHOULD BE LAPPED THROUGH THE CROSSING. THE TRACK IS WELL TAMPED.
- 64) THE RAIL SHOULD BE LAPPED THROUGH THE CROSSING. THE TRACK IS WELL TAMPED.
- 65) THE RAIL SHOULD BE LAPPED THROUGH THE CROSSING. THE TRACK IS WELL TAMPED.
- 66) THE RAIL SHOULD BE LAPPED THROUGH THE CROSSING. THE TRACK IS WELL TAMPED.
- 67) THE RAIL SHOULD BE LAPPED THROUGH THE CROSSING. THE TRACK IS WELL TAMPED.
- 68) THE RAIL SHOULD BE LAPPED THROUGH THE CROSSING. THE TRACK IS WELL TAMPED.
- 69) THE RAIL SHOULD BE LAPPED THROUGH THE CROSSING. THE TRACK IS WELL TAMPED.
- 70) THE RAIL SHOULD BE LAPPED THROUGH THE CROSSING. THE TRACK IS WELL TAMPED.
- 71) THE RAIL SHOULD BE LAPPED THROUGH THE CROSSING. THE TRACK IS WELL TAMPED.
- 72) THE RAIL SHOULD BE LAPPED THROUGH THE CROSSING. THE TRACK IS WELL TAMPED.
- 73) THE RAIL SHOULD BE LAPPED THROUGH THE CROSSING. THE TRACK IS WELL TAMPED.
- 74) THE RAIL SHOULD BE LAPPED THROUGH THE CROSSING. THE TRACK IS WELL TAMPED.
- 75) THE RAIL SHOULD BE LAPPED THROUGH THE CROSSING. THE TRACK IS WELL TAMPED.
- 76) THE RAIL SHOULD BE LAPPED THROUGH THE CROSSING. THE TRACK IS WELL TAMPED.
- 77) THE RAIL SHOULD BE LAPPED THROUGH THE CROSSING. THE TRACK IS WELL TAMPED.
- 78) THE RAIL SHOULD BE LAPPED THROUGH THE CROSSING. THE TRACK IS WELL TAMPED.
- 79) THE RAIL SHOULD BE LAPPED THROUGH THE CROSSING. THE TRACK IS WELL TAMPED.
- 80) THE RAIL SHOULD BE LAPPED THROUGH THE CROSSING. THE TRACK IS WELL TAMPED.
- 81) THE RAIL SHOULD BE LAPPED THROUGH THE CROSSING. THE TRACK IS WELL TAMPED.
- 82) THE RAIL SHOULD BE LAPPED THROUGH THE CROSSING. THE TRACK IS WELL TAMPED.
- 83) THE RAIL SHOULD BE LAPPED THROUGH THE CROSSING. THE TRACK IS WELL TAMPED.
- 84) THE RAIL SHOULD BE LAPPED THROUGH THE CROSSING. THE TRACK IS WELL TAMPED.
- 85) THE RAIL SHOULD BE LAPPED THROUGH THE CROSSING. THE TRACK IS WELL TAMPED.
- 86) THE RAIL SHOULD BE LAPPED THROUGH THE CROSSING. THE TRACK IS WELL TAMPED.
- 87) THE RAIL SHOULD BE LAPPED THROUGH THE CROSSING. THE TRACK IS WELL TAMPED.
- 88) THE RAIL SHOULD BE LAPPED THROUGH THE CROSSING. THE TRACK IS WELL TAMPED.
- 89) THE RAIL SHOULD BE LAPPED THROUGH THE CROSSING. THE TRACK IS WELL TAMPED.
- 90) THE RAIL SHOULD BE LAPPED THROUGH THE CROSSING. THE TRACK IS WELL TAMPED.
- 91) THE RAIL SHOULD BE LAPPED THROUGH THE CROSSING. THE TRACK IS WELL TAMPED.
- 92) THE RAIL SHOULD BE LAPPED THROUGH THE CROSSING. THE TRACK IS WELL TAMPED.
- 93) THE RAIL SHOULD BE LAPPED THROUGH THE CROSSING. THE TRACK IS WELL TAMPED.
- 94) THE RAIL SHOULD BE LAPPED THROUGH THE CROSSING. THE TRACK IS WELL TAMPED.
- 95) THE RAIL SHOULD BE LAPPED THROUGH THE CROSSING. THE TRACK IS WELL TAMPED.
- 96) THE RAIL SHOULD BE LAPPED THROUGH THE CROSSING. THE TRACK IS WELL TAMPED.
- 97) THE RAIL SHOULD BE LAPPED THROUGH THE CROSSING. THE TRACK IS WELL TAMPED.
- 98) THE RAIL SHOULD BE LAPPED THROUGH THE CROSSING. THE TRACK IS WELL TAMPED.
- 99) THE RAIL SHOULD BE LAPPED THROUGH THE CROSSING. THE TRACK IS WELL TAMPED.
- 100) THE RAIL SHOULD BE LAPPED THROUGH THE CROSSING. THE TRACK IS WELL TAMPED.

REV.	DATE	BY	CHKD.	DESCRIPTION
1	2/20/01	LT	REVISER	LAG PATTERN
2	10/20/01	LT	REVISER	CHANGE
3	10/20/01	LT	REVISER	CHANGE

L.T. RESOURCES, Inc.
 14800 Old Highway 101, Suite 100
 Houston, TX 77057
 Phone: 281-461-1111 Fax: 281-461-1111

7 1/2" ENDURANCE COMPOSITE CROSSING FOR 5 1/2" & 6" BASE RAIL

DATE	BY	CHKD.	DESCRIPTION
10/20/01	LT	LT	002 - 10

Sheet 1 of 1
 Project: Endurance Crossing.dwg

STATE OF WEST VIRGINIA
Purchasing Division

PURCHASING AFFIDAVIT

West Virginia Code §5A-3-10a states: No contract or renewal of any contract may be awarded by the state or any of its political subdivisions to any vendor or prospective vendor when the vendor or prospective vendor or a related party to the vendor or prospective vendor is a debtor and the debt owned is an amount greater than one thousand dollars in the aggregate

DEFINITIONS:

"Debt" means any assessment, premium, penalty, fine, tax or other amount of money owed to the state or any of its political subdivisions because of a judgment, fine, permit violation, license assessment, defaulted workers' compensation premium, penalty or other assessment presently delinquent or due and required to be paid to the state or any of its political subdivisions, including any interest or additional penalties accrued thereon.

"Debtor" means any individual, corporation, partnership, association, limited liability company or any other form or business association owing a debt to the state or any of its political subdivisions. "Political subdivision" means any county commission; municipality; county board of education; any instrumentality established by a county or municipality; any separate corporation or instrumentality established by one or more counties or municipalities, as permitted by law; or any public body charged by law with the performance of a government function or whose jurisdiction is coextensive with one or more counties or municipalities. "Related party" means a party, whether an individual, corporation, partnership, association, limited liability company or any other form or business association or other entity whatsoever, related to any vendor by blood, marriage, ownership or contract through which the party has a relationship of ownership or other interest with the vendor so that the party will actually or by effect receive or control a portion of the benefit, profit or other consideration from performance of a vendor contract with the party receiving an amount that meets or exceeds five percent of the total contract amount.

EXCEPTION: The prohibition of this section does not apply where a vendor has contested any tax administered pursuant to chapter eleven of this code, workers' compensation premium, permit fee or environmental fee or assessment and the matter has not become final or where the vendor has entered into a payment plan or agreement and the vendor is not in default of any of the provisions of such plan or agreement.

LICENSING: Vendors must be licensed and in good standing in accordance with any and all state and local laws and requirements by any state or local agency of West Virginia, including, but not limited to, the West Virginia Secretary of State's Office, the West Virginia Tax Department, West Virginia Insurance Commission, or any other state agencies or political subdivision. Furthermore, the vendor must provide all necessary releases to obtain information to enable the Director or spending unit to verify that the vendor is licensed and in good standing with the above entities.

CONFIDENTIALITY: The vendor agrees that he or she will not disclose to anyone, directly or indirectly, any such personally identifiable information or other confidential information gained from the agency, unless the individual who is the subject of the information consents to the disclosure in writing or the disclosure is made pursuant to the agency's policies, procedures and rules. Vendors should visit www.state.wv.us/admin/purchase/privacy for the Notice of Agency Confidentiality Policies.

Under penalty of law for false swearing (West Virginia Code, §61-5-3), it is hereby certified that the vendor acknowledges the information in this said affidavit and are in compliance with the requirements as stated.

Vendor's Name: _____

Authorized Signature: _____ Date: _____