

Public  
Parking Lot  
across alley

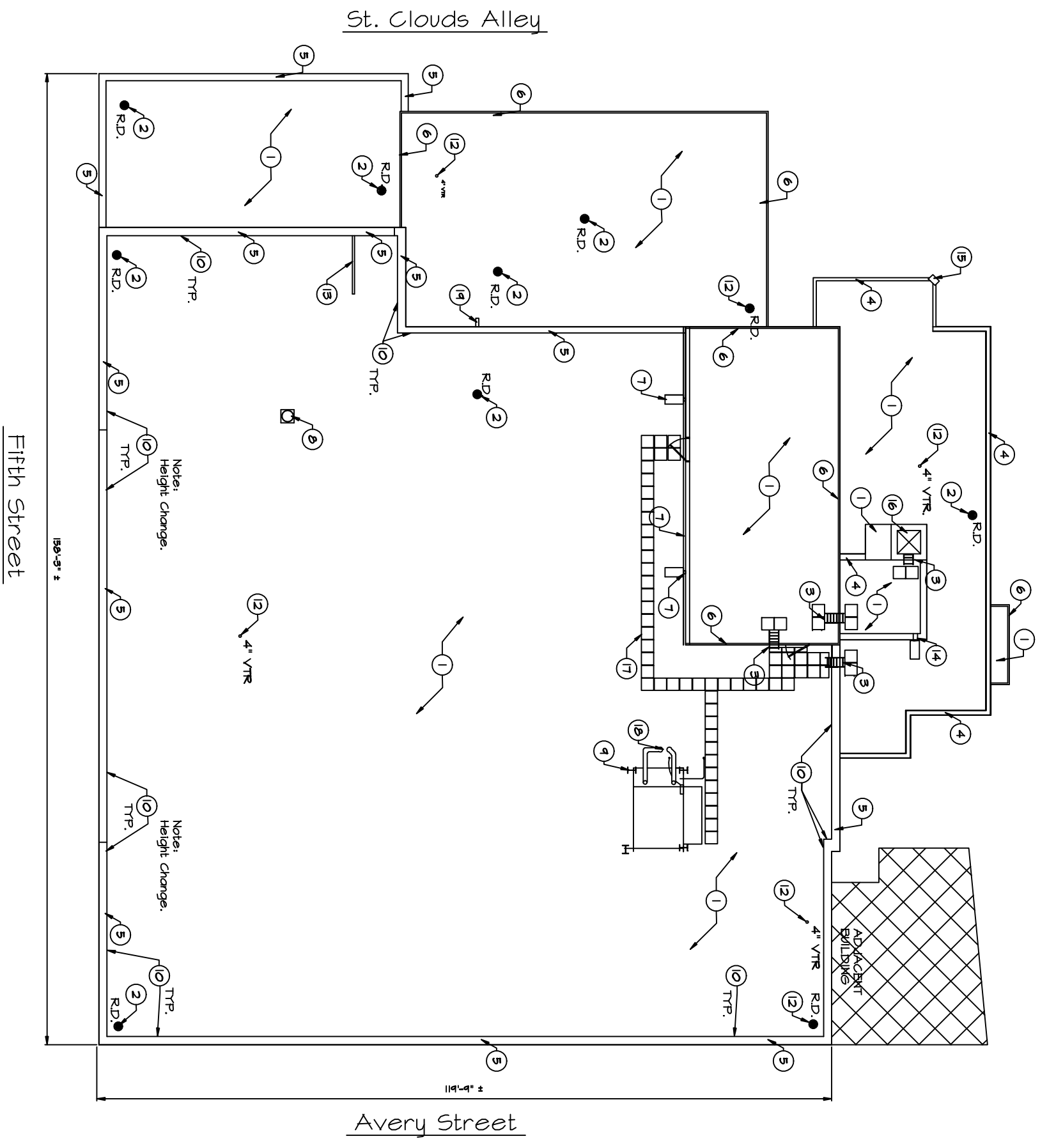

**GENERAL NOTES:**

1. Replace roof with new 60 mil. direct adhered membrane roof and insulation. Remove existing roofing to concrete deck.
2. Replace Roof Drains. Provide new drains with metal grate.
3. Existing Metal Ladders - scrape and repaint with primer and two coats rust-inhibiting enamel paint. Reseal loose bolts.
4. Replace metal coping with new tere-coated stainless 20 Ga. (0.0291") formed metal coping. Install per SMACNA standards.
5. Existing limestone coping. Clean, remove existing caulk and recaulk using Somesome NP-1 or equal.
6. Replace existing metal gravel stop with new. Provide 22 Ga min material. Install per SMACNA Standards
7. Provide new drip edge, gutter and downspouts to match existing. Provide splash block at downspout discharge(s).
8. Existing roof fan to remain.
9. HVAC Cooling tower. Scrape and paint metal support structure with two coats rust-inhibiting enamel.
10. Parapet Wall. Cover with roofing material adhered to wall.
11. New Gutter and Downspouts to match existing.
12. Existing 4 inch roof vent.
13. Existing structure under roof. Continue roofing over structure below.
14. Replace existing scupper thru wall. Add new boot and downspout to roof below with splashblock.
15. Remove and replace existing light. Provide new 3 - #12 wiring in 3/4" conduit. New conduit will be relocated thru roof to circuit below.
16. Existing chimney cap for chimney flue to remain. Paint ladder to flue and chimney cap.
17. 2 Ft x 2 Ft Traffic Pads. - Adhere to Roof.
18. Mechanical / Electrical Roof penetrations include 2 - six inch chilled water pipe penetrations, 1 - 2 inch drain, and several electrical conduit penetrations. Verify in field.
19. Pipe thru wall to remain. Provide Splash Block.

ADDENDA #1  
 REVISED 8-23-07  
 Discard earlier drawings.

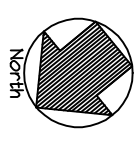

**BUILDING 25 - ROOF PLAN  
 PARKERSBURG, WV**

