



State of West Virginia  
 Department of Administration  
 Purchasing Division  
 2019 Washington Street East  
 Post Office Box 50130  
 Charleston, WV 25305-0130

# Request for Quotation

RFQ NUMBER
DEP13952

PAGE
1

ADDRESS CORRESPONDENCE TO ATTENTION OF:
CHUCK BOWMAN 304-558-2157

RFQ COPY  
 TYPE NAME/ADDRESS HERE

VENDOR

SHIP TO

ENVIRONMENTAL PROTECTION  
 DEPARTMENT OF  
 VARIOUS LOCALES AS INDICATED  
 BY ORDER

DATE PRINTED	TERMS OF SALE	SHIP VIA	F.O.B.	FREIGHT TERMS
11/14/2007				
BID OPENING DATE: 11/27/2007		BID OPENING TIME 01:30PM		

LINE	QUANTITY	UOP	CAT NO.	ITEM NUMBER	UNIT PRICE	AMOUNT
***** ADDENDUM NO. 1 *****						
ADDENDUM ISSUED FOR THE LANDFILL ACCESS AND WELL ROAD MAINTENANCE RFQ AS A RESULT OF THE MANDATORY PRE-BID OF 10/25/2007.						
ATTACHED ARE THE PRE-BID SIGN-IN SHEETS AND THE LOCATION INFORMATION AS DISTRIBUTED AT THE MEETING.						
THE FOLLOWING QUESTIONS/ANSWERS AS POSED AT THAT MEETING ARE ALSO ADDRESSED.						
1. WHAT IS THE MINIMUM AMOUNT OF STONE TO BE DELIVERED? * TWENTY (20) TONS *						
2. PER THE BID SHEETS, PLEASE CLARIFY THE DIMENSION TO BE USED FOR ITEM NO.2 - GRADE ROADWAYS WITHOUT ROCK. * THE UNIT PRICE SHOULD REFLECT DOLLAR AMOUNT PER LINEAL FOOT (\$/LNFT) *						
THE BID OPENING DATE AND TIME HAVE BEEN DELAYED FROM 11/20/07 TO 11/27/07 AT 1:30 PM.						
***** NO OTHER CHANGES *****						

SEE REVERSE SIDE FOR TERMS AND CONDITIONS

SIGNATURE		TELEPHONE	DATE
TITLE	FEIN	ADDRESS CHANGES TO BE NOTED ABOVE	

WHEN RESPONDING TO RFQ, INSERT NAME AND ADDRESS IN SPACE ABOVE LABELED 'VENDOR'

**GENERAL TERMS & CONDITIONS  
REQUEST FOR QUOTATION (RFQ) AND REQUEST FOR PROPOSAL (RFP)**

1. Awards will be made in the best interest of the State of West Virginia.
2. The State may accept or reject in part, or in whole, any bid.
3. All quotations are governed by the *West Virginia Code* and the *Legislative Rules* of the Purchasing Division.
4. Prior to any award, the apparent successful vendor must be properly registered with the Purchasing Division and have paid the required \$125.00 registration fee.
5. All services performed or goods delivered under State Purchase Orders/Contracts are to be continued for the term of the Purchase Order/Contract, contingent upon funds being appropriated by the Legislature or otherwise being made available. In the event funds are not appropriated or otherwise available for these services or goods, this Purchase Order/Contract becomes void and of no effect after June 30.
6. Payment may only be made after the delivery and acceptance of goods or services.
7. Interest may be paid for late payment in accordance with the *West Virginia Code*.
8. Vendor preference will be granted upon written request in accordance with the *West Virginia Code*.
9. The State of West Virginia is exempt from federal and state taxes and will not pay or reimburse such taxes.
10. The Director of Purchasing may cancel any Purchase Order/Contract upon 30 days written notice to the seller.
11. The laws of the State of West Virginia and the *Legislative Rules* of the Purchasing Division shall govern all rights and duties under the Contract, including without limitation the validity of this Purchase Order/Contract.
12. Any reference to automatic renewal is hereby deleted. The Contract may be renewed only upon mutual written agreement of the parties.
13. **BANKRUPTCY:** In the event the vendor/contractor files for bankruptcy protection, this Contract may be deemed null and void, and terminated without further order.
14. **HIPAA Business Associate Addendum** - The West Virginia State Government HIPAA Business Associate Addendum (BAA), approved by the Attorney General, and available online at the Purchasing Division's web site (<http://www.state.wv.us/admin/purchase/vrc/hipaa.htm>) is hereby made part of the agreement. Provided that, the Agency meets the definition of a Covered Entity (45 CFR §160.103) and will be disclosing Protected Health Information (45 CFR §160.103) to the vendor.

---

**INSTRUCTIONS TO BIDDERS**

1. Use the quotation forms provided by the Purchasing Division.
2. **SPECIFICATIONS:** Items offered must be in compliance with the specifications. Any deviation from the specifications must be clearly indicated by the bidder. Alternates offered by the bidder as **EQUAL** to the specifications must be clearly defined. A bidder offering an alternate should attach complete specifications and literature to the bid. The Purchasing Division may waive minor deviations to specifications.
3. Complete all sections of the quotation form.
4. Unit prices shall prevail in cases of discrepancy.
5. All quotations are considered F.O.B. destination unless alternate shipping terms are clearly identified in the quotation.
6. **BID SUBMISSION:** All quotations must be delivered by the bidder to the office listed below prior to the date and time of the bid opening. Failure of the bidder to deliver the quotations on time will result in bid disqualifications.

**SIGNED BID TO:**

Department of Administration  
Purchasing Division  
2019 Washington Street East  
Post Office Box 50130  
Charleston, WV 25305-0130

# MANDATORY PRE-BID SIGN-IN ATTENDANCE SHEET

002

RFQ # : DEP B952  
 Project: \_\_\_\_\_

Bid Date: 11/30/07  
 Pre-Bid Date: \_\_\_\_\_

Name : DAVID H. BOWMAN  
 Company: GREEN MOUNTAIN CU  
 Address: 511 50TH STREET  
CHARLESTON WV  
25304

Phone #: 304 925-0253  
 Fax #: 304 925-9230  
 Email : Jody.Mayer@OL.com

Name : Basel CARPENTER  
 Company: J AND B INC  
 Address: 333 ACALL RD Chas  
25312

Phone #: 984-0388 (304)  
 Fax #: 984-3508 (304)  
 Email : Rachel.Carpenter@JAB.com

Name : J.R SPENCER  
 Company: ROMIG SPENCER, INC  
 Address: HC 74, Box 201  
STRANGE CREEK, WV  
25063

Phone #: 304-364-8626  
 Fax #: 304-364-8376  
 Email : RHS2@Hughes.NET

Name : Mike Shisler  
 Company: Able Construction llc  
 Address: HC 82 Box 203-1A  
Marlinton WV 24854

Phone #: 304-799-4630  
 Fax #: Same  
 Email : Ableconstructionllc@yahoo.com

Name : William Beck  
 Company: Base Environmental Gvp  
 Address: 4200 1st Ave, Suite 104  
Nitro, WV 25143

Phone#: 304-204-2500  
 Fax #: 304-204-2520  
 Email : bill@baseenv.com

Name : Jackie Baisden  
~~Charles Vance Contracting~~  
 Company: Charles Vance Contracting  
 Address: PO Box 392  
Lenore, WV 25676

Phone#: 304-235-5468  
 Fax #: 304-235-5468  
 Email : CVcontracting@suddenlink.net

Name : Clyde BENNETT  
 Company: WUDEP  
 Address: SCUMMERSVILLE WV

Phone#: 304-389-8180  
 Fax #: 304-872-3800  
 Email : C.Bennett@WUDEP.org

Name : Paul Bzyedum  
 Company: WV DEP  
 Address: 2031 Pleasant Valley Rd  
Farmington, WV

Phone#: 368-2000  
 Fax #: 368-3953  
 Email : P.Bzyedum@WVDEP

MANDATORY PRE-BID SIGN-IN ATTENDANCE SHEET

003

RFQ # : DEP 13952  
Project: \_\_\_\_\_

Bid Date: 11/20/07  
Pre-Bid Date: 10/25/07

Name : Randy Carpenter  
Company: Carpenter Reclamation  
Address: PO Box 13015  
Sissonville, WV  
25360  
Phone #: 304-984-1115  
Fax #: 984-2770  
Email : Randy.Carpenter@cobridge.net

Name : Mark Church  
Company: WV-DEP  
Address: 717 A Main St.  
Summersville, WV  
26651  
Phone# : 545-0793  
Fax # : \_\_\_\_\_  
Email : \_\_\_\_\_

Name : Lance Schultz  
Company: B&B Excavation  
Address: P.O. Box 1682  
Beaver, WV 25813-1682  
Phone #: (304) 751-0596  
Fax #: (304) 253-4533  
Email : schultzlance@aol.com

Name : \_\_\_\_\_  
Company: \_\_\_\_\_  
Address: \_\_\_\_\_  
Phone# : \_\_\_\_\_  
Fax # : \_\_\_\_\_  
Email : \_\_\_\_\_

Name : Josh Bostic  
Company: Hydrotech Reclamation  
Address: 900 Pine Grove Rd  
Summersville WV 25567  
Phone #: 304-751-0596  
Fax #: 304-253-4533  
Email : \_\_\_\_\_

Name : \_\_\_\_\_  
Company: \_\_\_\_\_  
Address: \_\_\_\_\_  
Phone# : \_\_\_\_\_  
Fax # : \_\_\_\_\_  
Email : \_\_\_\_\_

Name : HOWARD AMOLE  
Company: WV DEP  
Address: 601 5TH STREET  
(CHARLESTON)  
Phone #: 926-0499 x1661  
Fax #: 926-0452  
Email : SAMOLE@WVDEP.ORG

Name : \_\_\_\_\_  
Company: \_\_\_\_\_  
Address: \_\_\_\_\_  
Phone# : \_\_\_\_\_  
Fax # : \_\_\_\_\_  
Email : \_\_\_\_\_

MANDATORY PRE-BID SIGN-IN ATTENDANCE SHEET

004

RFQ # : DEP 13952  
Project: \_\_\_\_\_

Bid Date: 11/30/07  
Pre-Bid Date: \_\_\_\_\_

Name : NANCY SOMERS  
Company: MIDWAY RECLAMATION LLC  
Address: PO BOX 308  
WEST MILFORD WV 26451

Phone #: 304 745-3652  
Fax #: 304 745-3653  
Email : \_\_\_\_\_

Name : John A. Billmyer  
Company: D.L. MORRIS JR INC  
Address: PO Box 1146  
Inwood, WV 25428

Phone #: 304 229-1771  
Fax #: 304-229-1849  
Email : jbillmyer@dilmorrisjr.com

Name : Crystal Gibson  
Company: Laurel Development LLC  
Address: P.O. Box 550  
Elkins, WV 26241

Phone #: 304-636-3643  
Fax #: 304-636-5329  
Email : crystal@elkinsdistributing.com

Name : Mark Husk  
Company: J.C. Bosley Const. Inc.  
Address: 1 Bosley Ave.  
Parkersburg WV 26101

Phone #: 304-422-0025  
Fax #: 304-422-0414  
Email : markh@bosleyrental.com

Name : Allen Stone  
Company: G.L. Stone Inc  
Address: 24 First St  
Hamlin, WV 25523

Phone#: 824-3800  
Fax #: 824-3848  
Email : \_\_\_\_\_

Name : JOE TUCKER  
Company: UPLOW CONST. CO. INC.  
Address: P.O. Box 39  
DUNBAR W.V. 25064

Phone#: 304-744-4627  
Fax #: 304-744-4626  
Email : UCCI@EARTH1.NET

Name : \_\_\_\_\_  
Company: \_\_\_\_\_  
Address: \_\_\_\_\_

Phone#: \_\_\_\_\_  
Fax #: \_\_\_\_\_  
Email : \_\_\_\_\_

Name : \_\_\_\_\_  
Company: \_\_\_\_\_  
Address: \_\_\_\_\_

Phone#: \_\_\_\_\_  
Fax #: \_\_\_\_\_  
Email : \_\_\_\_\_

# REGION ONE

# Region One

Street Atlas USA® 2004 Plus

DELORME

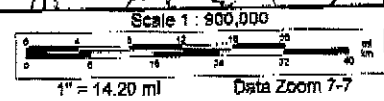
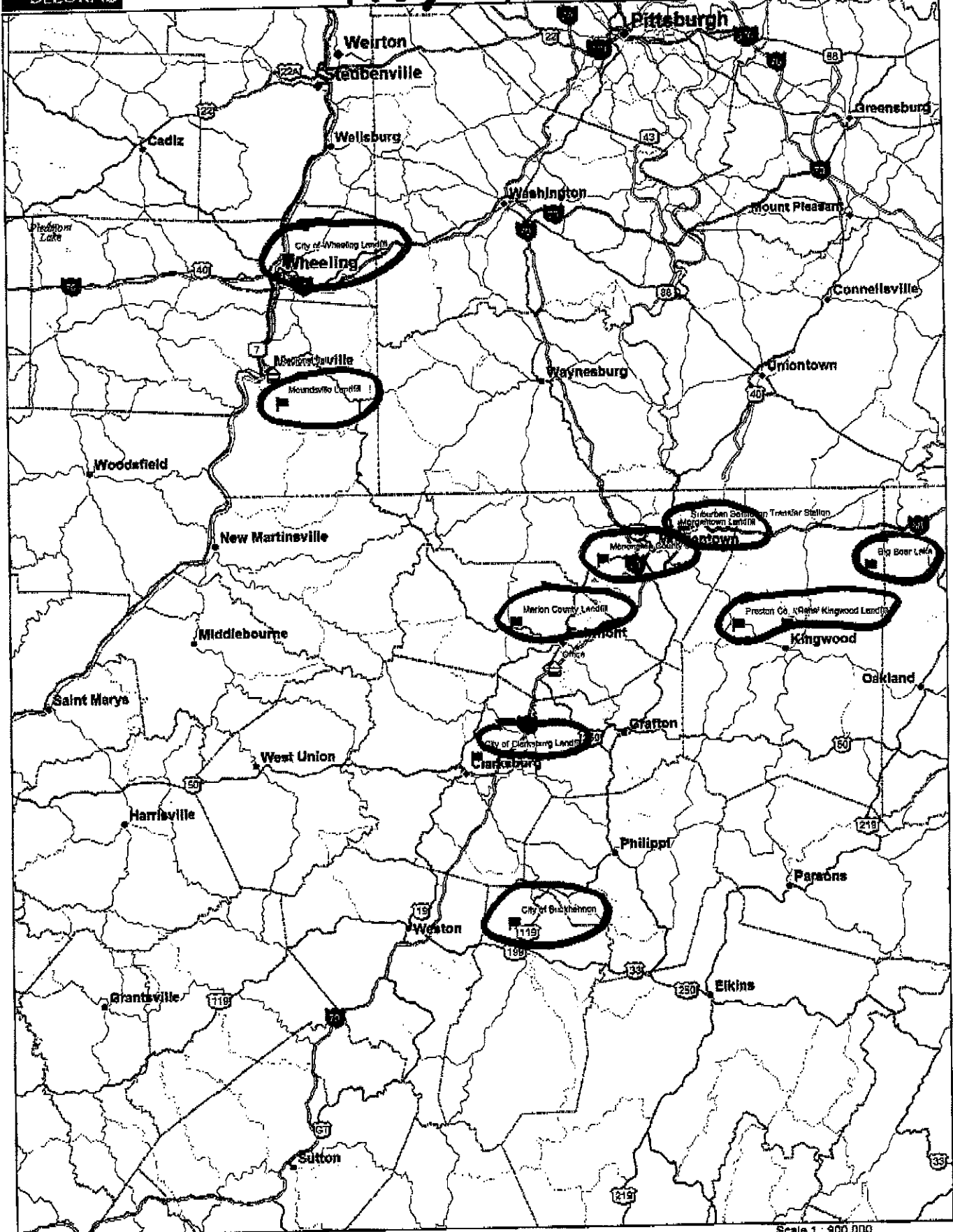

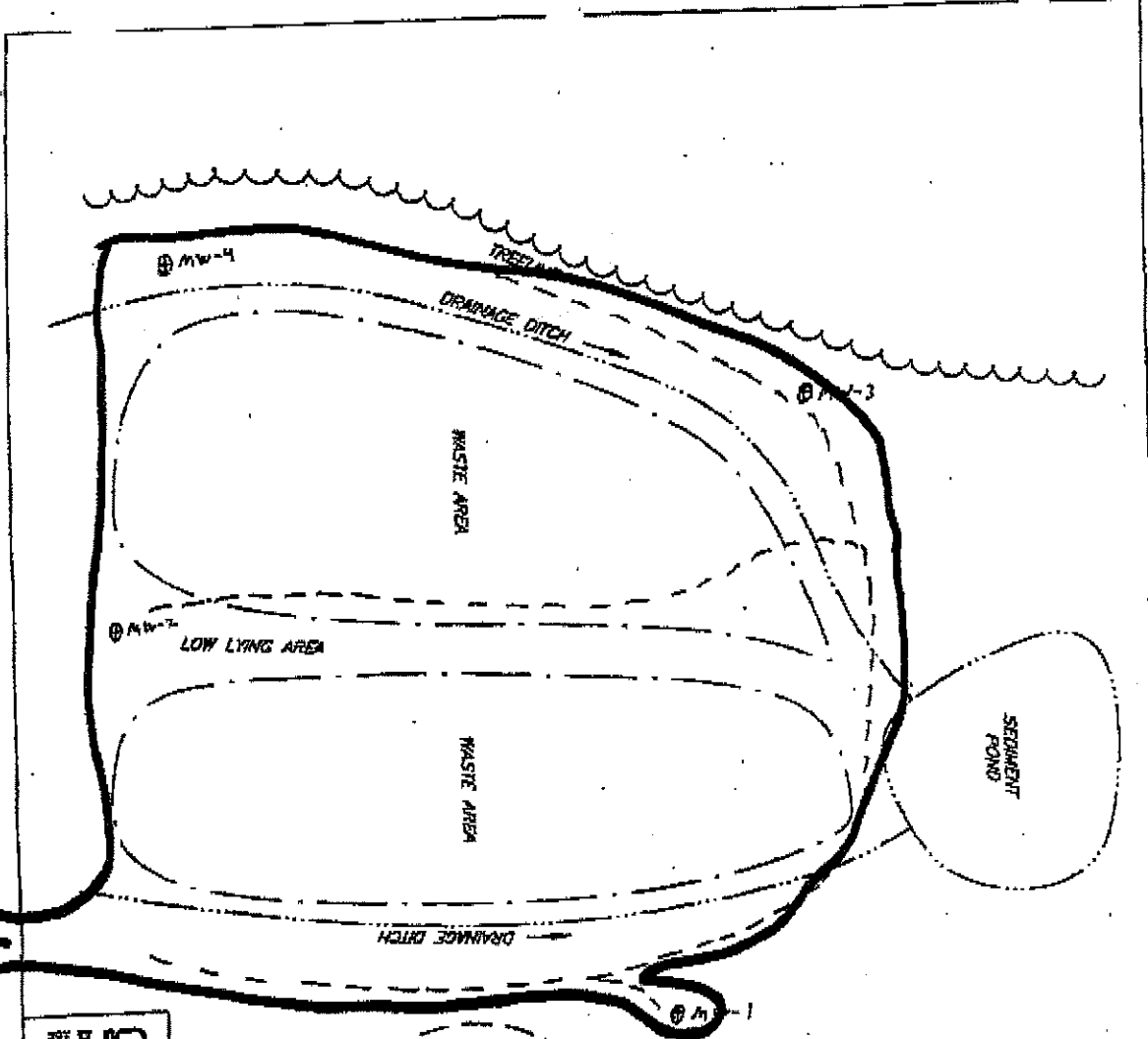

# Big Bear Lake

- Note:
1. 4 new wells were installed in 2004.
  2. All weather access roads have been ins to each well.
  3. Original drawing created by GAI in 20
  4. Site corrections for 2006 update create WV DEP LCAP.

	FACILITY LAYOUT MAP BIG BEAR LAKE LANDFILL PRESTON COUNTY, WEST VIRGINIA	99% DATE:	03/09 DATE:
		WEST VIRGINIA DIVISION OF ENVIRONMENTAL PROTECTION CHARLESTON, WEST VIRGINIA	SCALE: NOT TO SCALE DRAWING NUMBER: 21004-378-02

To gate 1/4 mile



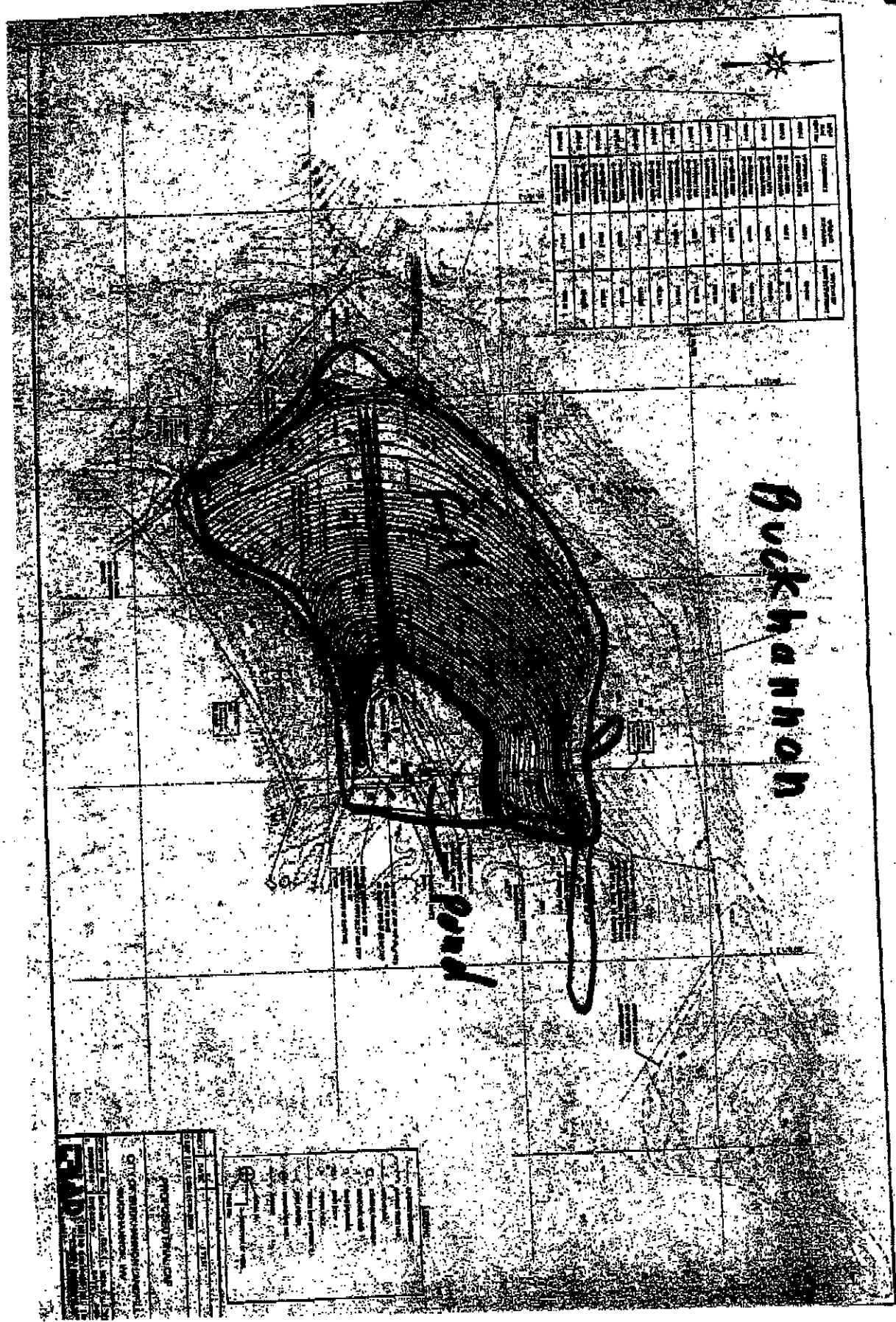

Item	Quantity	Unit	Description
1	1	sq ft	Concrete
2	1	sq ft	Reinforcement
3	1	sq ft	Formwork
4	1	sq ft	Excavation
5	1	sq ft	Foundation
6	1	sq ft	Drainage
7	1	sq ft	Access
8	1	sq ft	Utilities
9	1	sq ft	Landscaping
10	1	sq ft	Other

Item	Quantity	Unit	Description
11	1	sq ft	Concrete
12	1	sq ft	Reinforcement
13	1	sq ft	Formwork
14	1	sq ft	Excavation
15	1	sq ft	Foundation
16	1	sq ft	Drainage
17	1	sq ft	Access
18	1	sq ft	Utilities
19	1	sq ft	Landscaping
20	1	sq ft	Other

Item	Quantity	Unit	Description
21	1	sq ft	Concrete
22	1	sq ft	Reinforcement
23	1	sq ft	Formwork
24	1	sq ft	Excavation
25	1	sq ft	Foundation
26	1	sq ft	Drainage
27	1	sq ft	Access
28	1	sq ft	Utilities
29	1	sq ft	Landscaping
30	1	sq ft	Other

Scale 1" = 100'

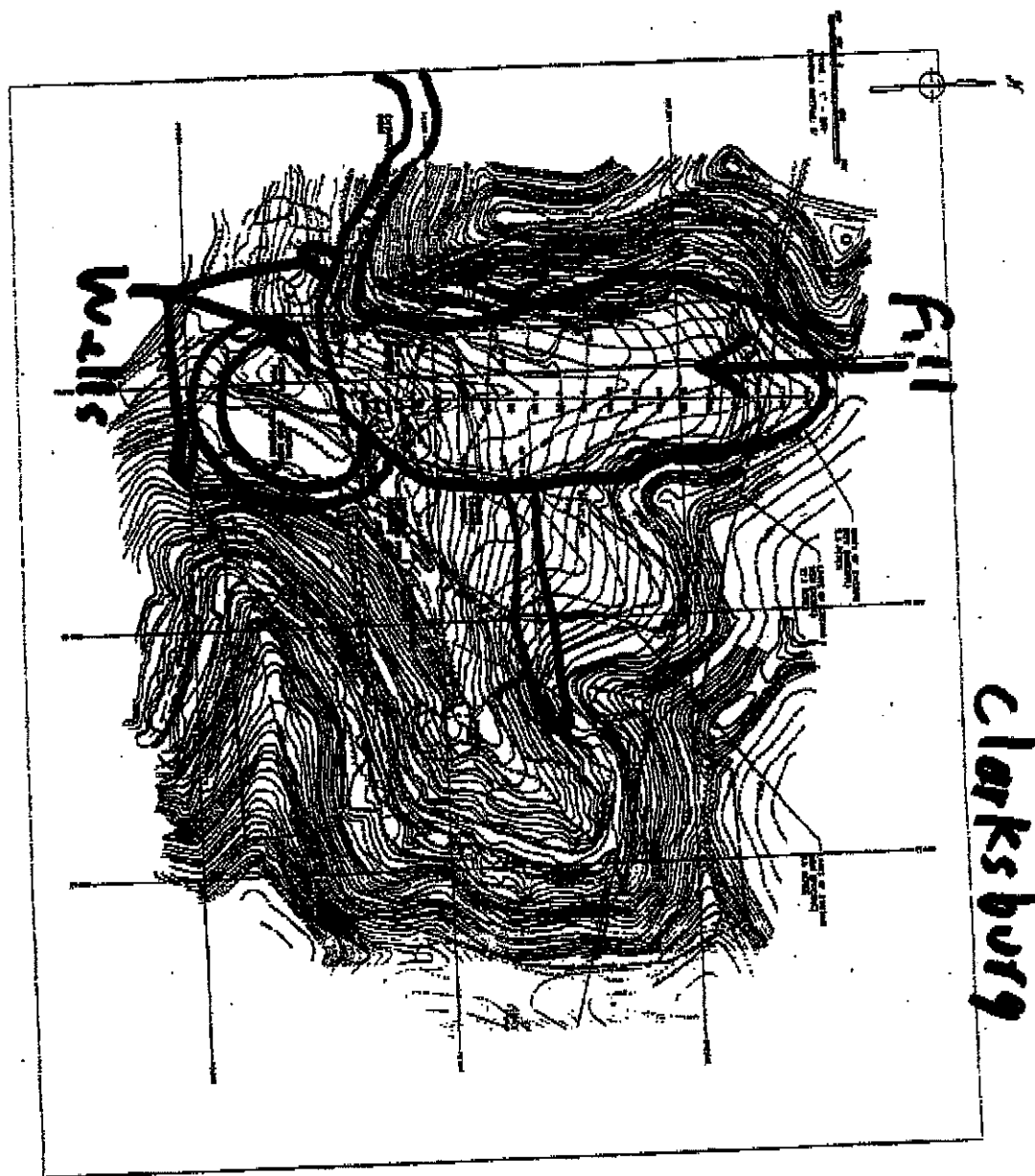

# Clarksburg

Lot No.	Area (Ac.)	Volume	Page
1	0.10	100	100
2	0.10	100	100
3	0.10	100	100
4	0.10	100	100
5	0.10	100	100
6	0.10	100	100
7	0.10	100	100
8	0.10	100	100
9	0.10	100	100
10	0.10	100	100

**NOT** considered for  
 recording by the  
 City of Clarksburg  
 until the  
 Surveyor General  
 has approved the  
 same.

*[Signature]*  
 Surveyor General



**NOTICE**

Whereas the City of Clarksburg, West Virginia, has adopted the following ordinance:

Section 1. That the City of Clarksburg, West Virginia, do hereby adopt the following ordinance:

Section 2. That the City of Clarksburg, West Virginia, do hereby adopt the following ordinance:

Section 3. That the City of Clarksburg, West Virginia, do hereby adopt the following ordinance:

Section 4. That the City of Clarksburg, West Virginia, do hereby adopt the following ordinance:

Section 5. That the City of Clarksburg, West Virginia, do hereby adopt the following ordinance:

**TABLE 1**

LANDS OF THE CITY OF CLARKSBURG, W. VA.

Lot No.	Area (Ac.)	Volume	Page
1	0.10	100	100
2	0.10	100	100
3	0.10	100	100
4	0.10	100	100
5	0.10	100	100
6	0.10	100	100
7	0.10	100	100
8	0.10	100	100
9	0.10	100	100
10	0.10	100	100

**LISTED**

Property of  
 Clarksburg, West Virginia  
 Surveyor General  
 City of Clarksburg, West Virginia

Surveyor General  
 City of Clarksburg, West Virginia

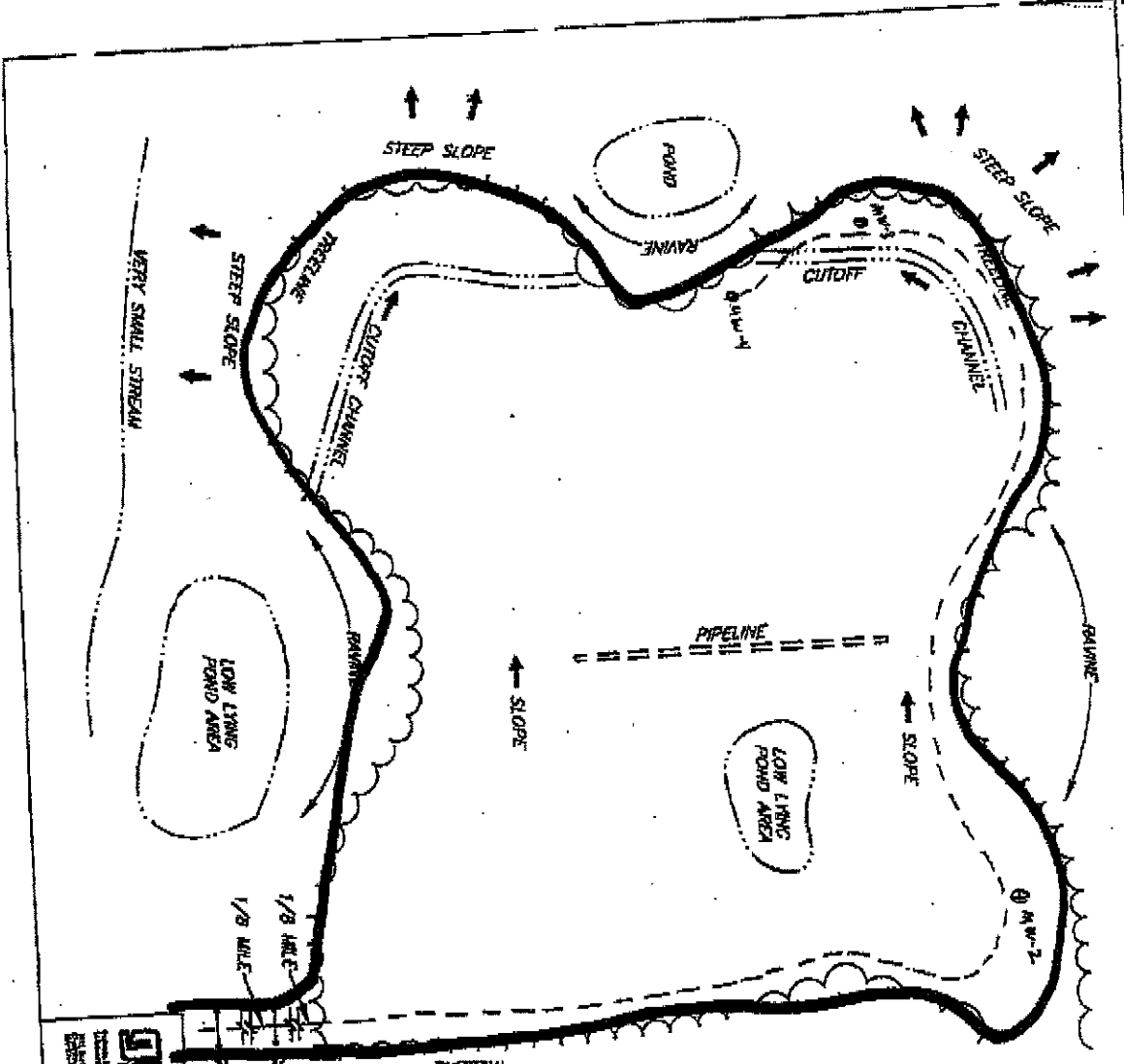

# Kingwood

- Note:
1. 4 new wells were installed in 2004.
  2. All weather access roads have been installed to each well.
  3. Original drawing created by GAI in 2000.
  4. Site corrections for 2006 update created by WV DEP LCAP.

<p>Geotechnical Associates, Inc.</p>	<p>FACILITY LAYOUT MAP                  KINGWOOD LANDFILL                  PRESTON COUNTY, WEST VIRGINIA</p>	
	<p>WEST VIRGINIA DIVISION OF ENVIRONMENTAL PROTECTION                  CHARLESTON, WEST VIRGINIA</p>	
<p>DATE #1</p>	<p>DATE #2</p>	<p>DATE #3</p>
<p>DATE #4</p>	<p>DATE #5</p>	<p>DATE #6</p>
<p>DATE #7</p>	<p>DATE #8</p>	<p>DATE #9</p>
<p>DATE #10</p>	<p>DATE #11</p>	<p>DATE #12</p>
<p>DATE #13</p>	<p>DATE #14</p>	<p>DATE #15</p>
<p>DATE #16</p>	<p>DATE #17</p>	<p>DATE #18</p>
<p>DATE #19</p>	<p>DATE #20</p>	<p>DATE #21</p>
<p>DATE #22</p>	<p>DATE #23</p>	<p>DATE #24</p>
<p>DATE #25</p>	<p>DATE #26</p>	<p>DATE #27</p>
<p>DATE #28</p>	<p>DATE #29</p>	<p>DATE #30</p>
<p>DATE #31</p>	<p>DATE #32</p>	<p>DATE #33</p>
<p>DATE #34</p>	<p>DATE #35</p>	<p>DATE #36</p>
<p>DATE #37</p>	<p>DATE #38</p>	<p>DATE #39</p>
<p>DATE #40</p>	<p>DATE #41</p>	<p>DATE #42</p>
<p>DATE #43</p>	<p>DATE #44</p>	<p>DATE #45</p>
<p>DATE #46</p>	<p>DATE #47</p>	<p>DATE #48</p>
<p>DATE #49</p>	<p>DATE #50</p>	<p>DATE #51</p>
<p>DATE #52</p>	<p>DATE #53</p>	<p>DATE #54</p>
<p>DATE #55</p>	<p>DATE #56</p>	<p>DATE #57</p>
<p>DATE #58</p>	<p>DATE #59</p>	<p>DATE #60</p>
<p>DATE #61</p>	<p>DATE #62</p>	<p>DATE #63</p>
<p>DATE #64</p>	<p>DATE #65</p>	<p>DATE #66</p>
<p>DATE #67</p>	<p>DATE #68</p>	<p>DATE #69</p>
<p>DATE #70</p>	<p>DATE #71</p>	<p>DATE #72</p>
<p>DATE #73</p>	<p>DATE #74</p>	<p>DATE #75</p>
<p>DATE #76</p>	<p>DATE #77</p>	<p>DATE #78</p>
<p>DATE #79</p>	<p>DATE #80</p>	<p>DATE #81</p>
<p>DATE #82</p>	<p>DATE #83</p>	<p>DATE #84</p>
<p>DATE #85</p>	<p>DATE #86</p>	<p>DATE #87</p>
<p>DATE #88</p>	<p>DATE #89</p>	<p>DATE #90</p>
<p>DATE #91</p>	<p>DATE #92</p>	<p>DATE #93</p>
<p>DATE #94</p>	<p>DATE #95</p>	<p>DATE #96</p>
<p>DATE #97</p>	<p>DATE #98</p>	<p>DATE #99</p>
<p>DATE #100</p>	<p>DATE #101</p>	<p>DATE #102</p>

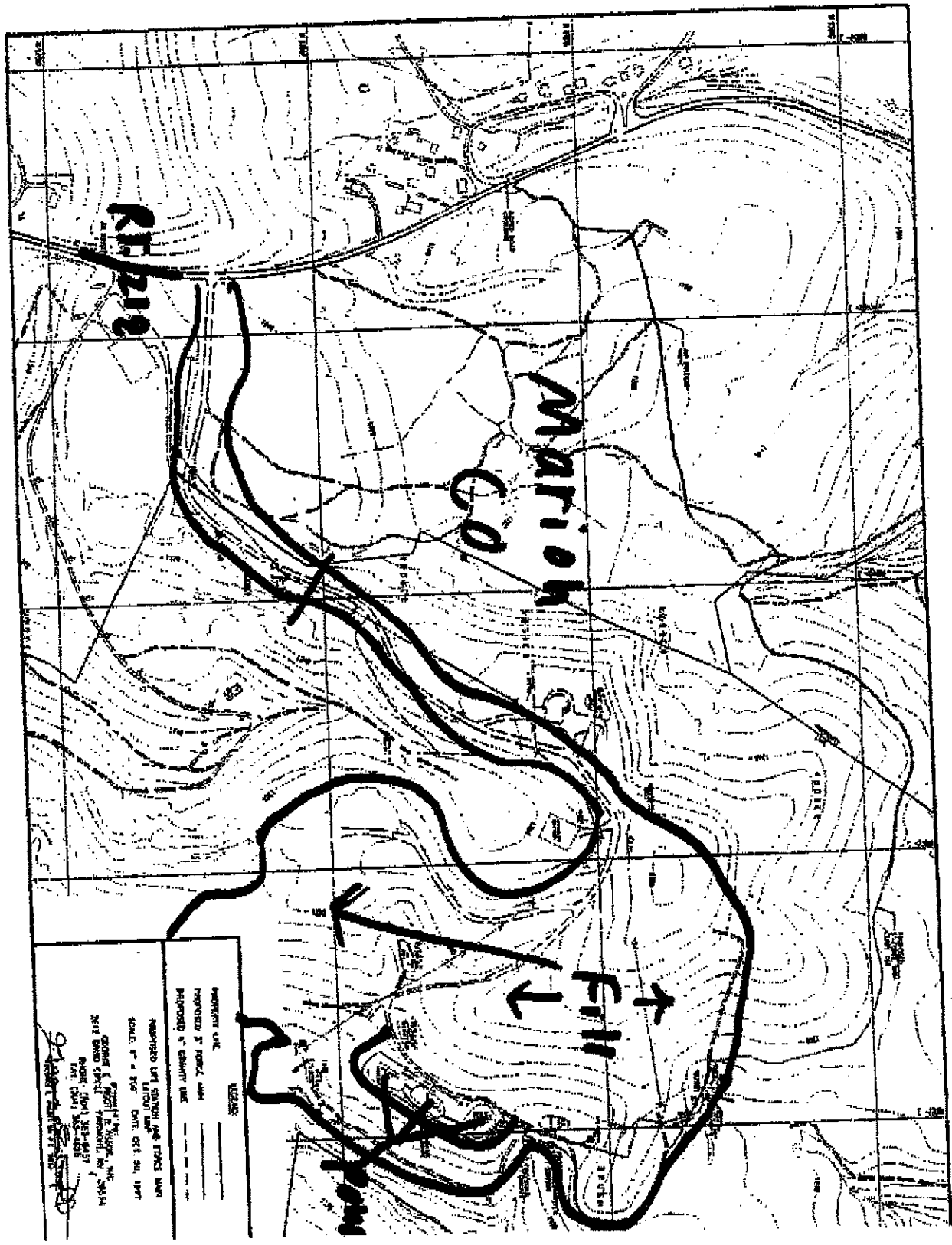

HIGHEST LINE \_\_\_\_\_  
 PROPOSED 3' FLOOD LINE \_\_\_\_\_  
 PROPOSED 5' CASKING LINE \_\_\_\_\_  
 PROPOSED 10' STAGING AND FLOOD MARK  
 LAYOUT LINE \_\_\_\_\_  
 SCALE: 1" = 100' DATE: OCT. 30, 1971  
 GEORGE E. MOORE, INC., 2614  
 2612 BOND DRIVE, YAMHOOD, MO. 64784  
 PHONE: (314) 351-4457  
 FAX: (314) 351-4458  
 PROJECT: DAM # 17-110

OFFICE DRAWING NUMBER 140586-028

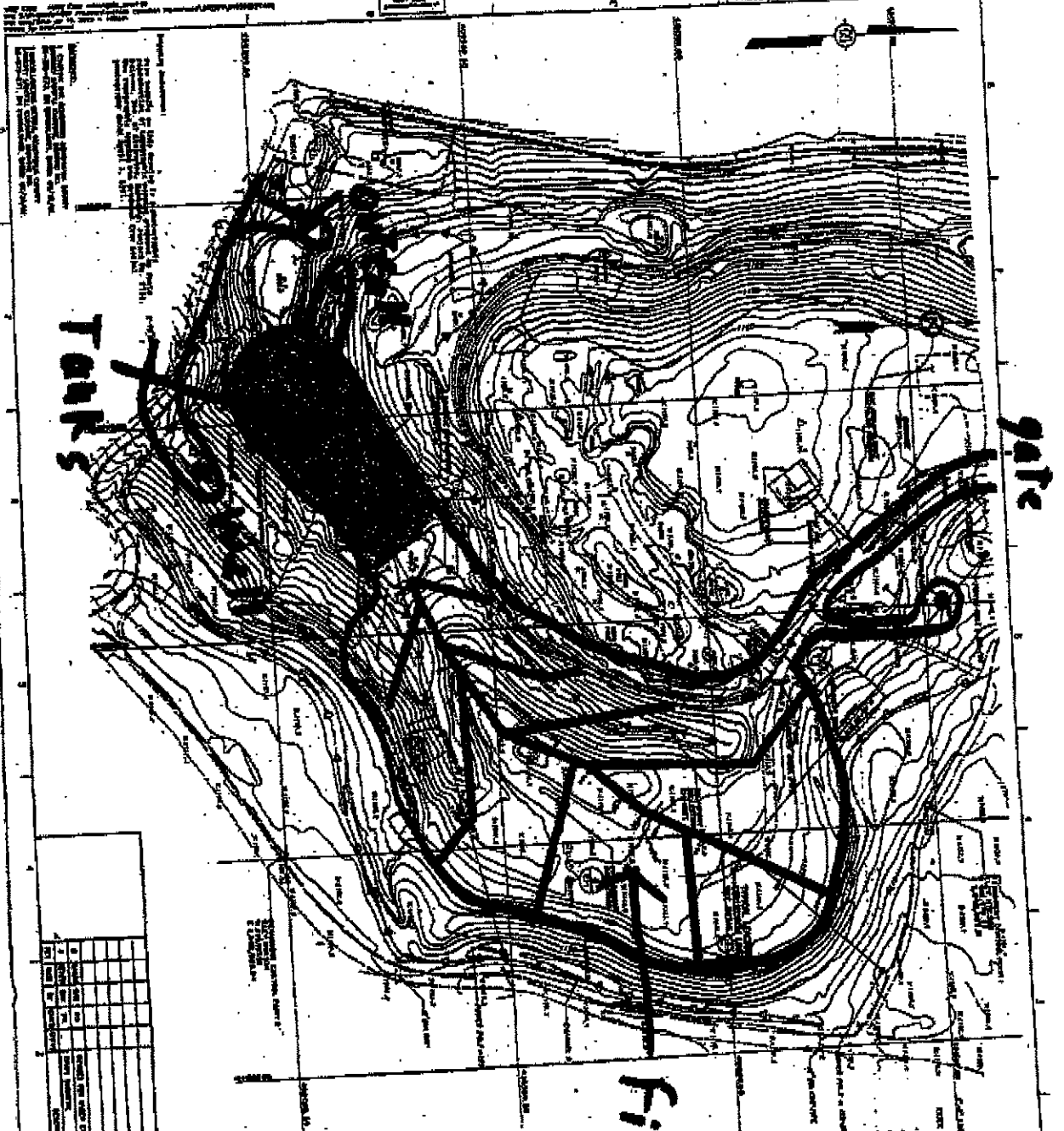

Tanks

gate

Fill monogelio LF

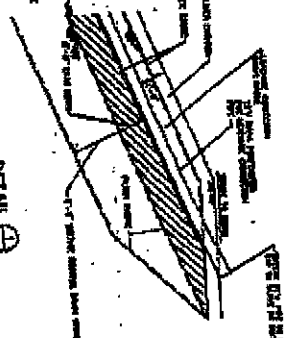

NO.	DESCRIPTION	DATE	BY	CHECKED
1	DESIGNED BY			
2	DRAWN BY			
3	CHECKED BY			
4	APPROVED BY			
5	DATE			

DESIGNED BY: [Name]

DRAWN BY: [Name]

CHECKED BY: [Name]

APPROVED BY: [Name]

DATE: [Date]

NOTES:

1. ALL DIMENSIONS ARE IN METERS UNLESS OTHERWISE SPECIFIED.

2. THE DESIGN IS BASED ON THE ASSUMPTION THAT THE TANKS ARE FULL OF LIQUID AND THAT THE LEACHING COLLECTOR LINE IS FULL OF LIQUID.

3. THE DESIGN IS BASED ON THE ASSUMPTION THAT THE TANKS ARE FULL OF LIQUID AND THAT THE LEACHING COLLECTOR LINE IS FULL OF LIQUID.

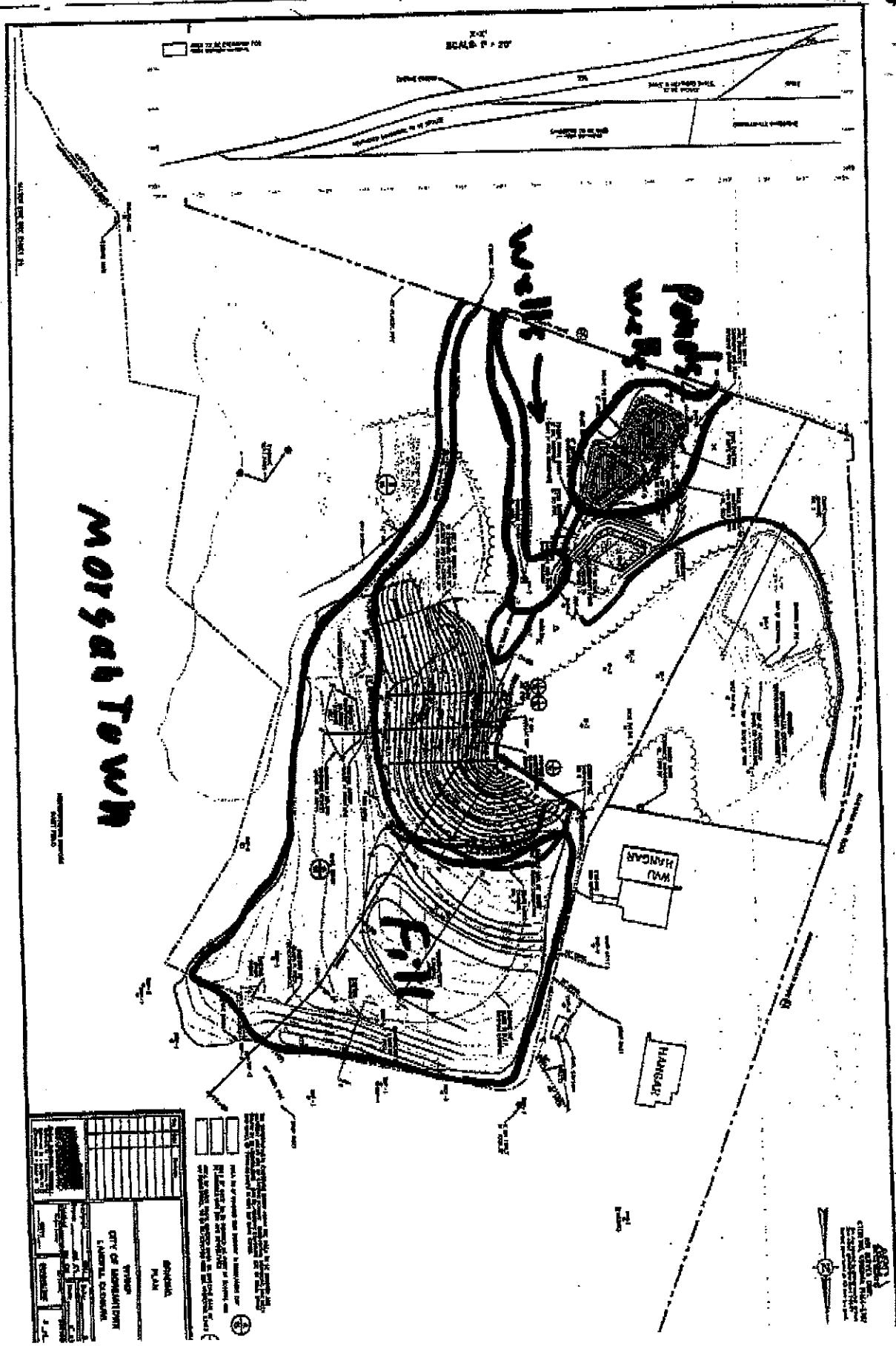

MORGAN TOWN

APPROVED PLAN	
CITY OF MORGANTOWN PLANNING DEPARTMENT	
DATE: _____ DRAWN BY: _____ CHECKED BY: _____	TITLE: _____ SCALE: _____ SHEET NO.: _____

THIS PLAN IS THE PROPERTY OF THE CITY OF MORGANTOWN AND IS LOANED TO YOU FOR YOUR INFORMATION ONLY. IT IS NOT TO BE REPRODUCED OR COPIED IN ANY MANNER WITHOUT THE WRITTEN PERMISSION OF THE CITY ENGINEER.

ASPT  
 CIVIL ENGINEER  
 1000 MARKET STREET  
 MORGANTOWN, W. VA. 26501

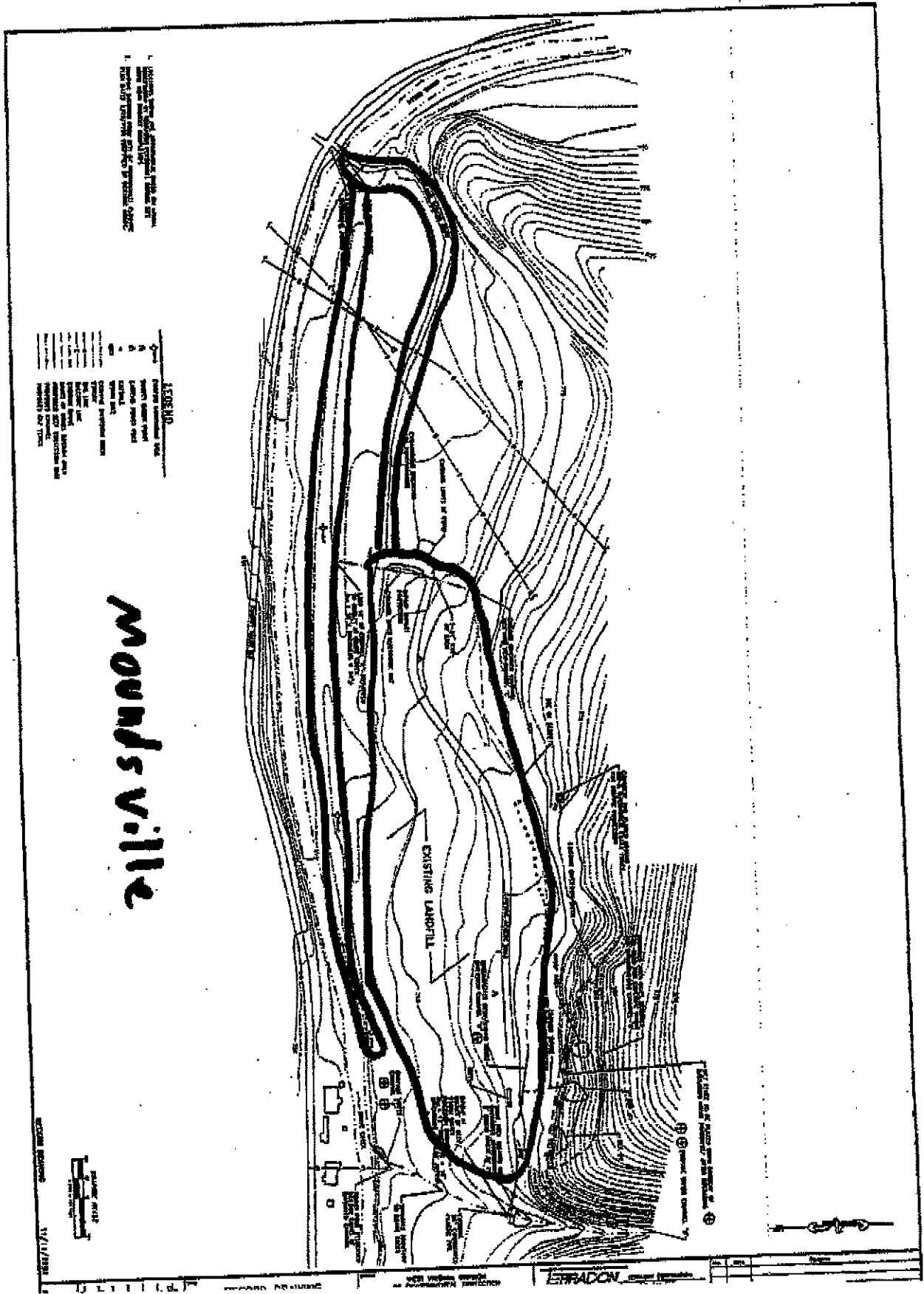

1. Contour interval 10 feet  
 2. Contour lines are shown in brown  
 3. Contour lines are shown in black

Symbol	Description
(Symbol)	Major road
(Symbol)	Minor road
(Symbol)	Structure
(Symbol)	Spot elevation
(Symbol)	Water feature
(Symbol)	Boundary
(Symbol)	Other

# Moundsville

1:5000 Scale  
 1957/11/15



ESTRAGON, Inc.

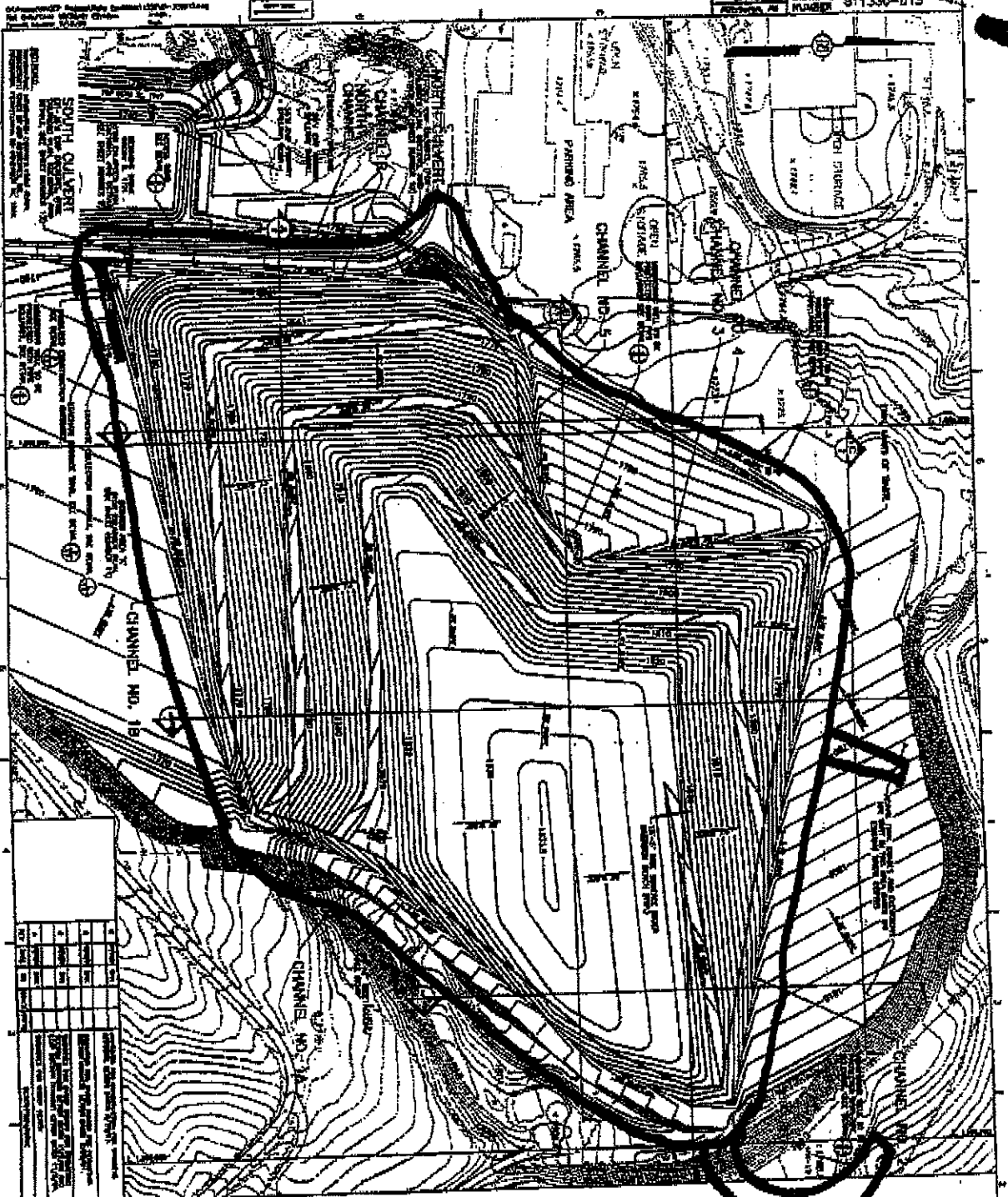

NO.	DESCRIPTION	DATE	BY
1	DESIGNED		
2	DRAWN		
3	CHECKED		
4	APPROVED		
5	AS BUILT		

DESIGNED BY	DATE	BY
DRAWN BY	DATE	BY
CHECKED BY	DATE	BY
APPROVED BY	DATE	BY
AS BUILT BY	DATE	BY

APPROVED FOR CONSTRUCTION



Rehr

To well



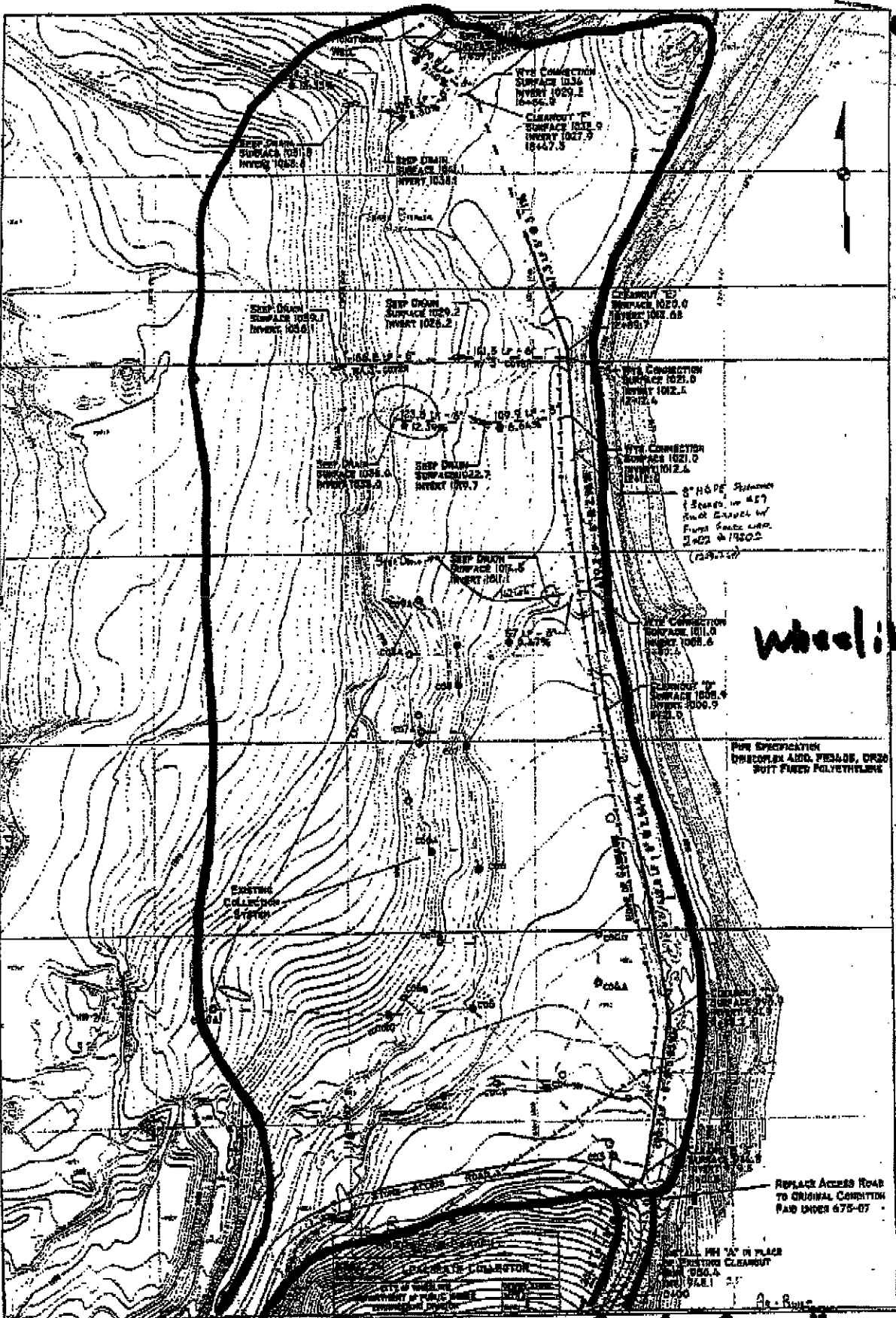

Wheeling

To gate

To Ponds & walls

PIPE SPECIFICATION  
DINOCORP ACID RESISTANT, CP200  
ROTT FIBER POLYETHYLENE

REPLACE ACCESS ROAD  
TO ORIGINAL CONDITION  
PAID UNDER 675-07

INSTALL 18" DIA IN PLACE  
OF EXISTING CLEAROUT  
PIPE 18" DIA

As-Built

# REGION TWO

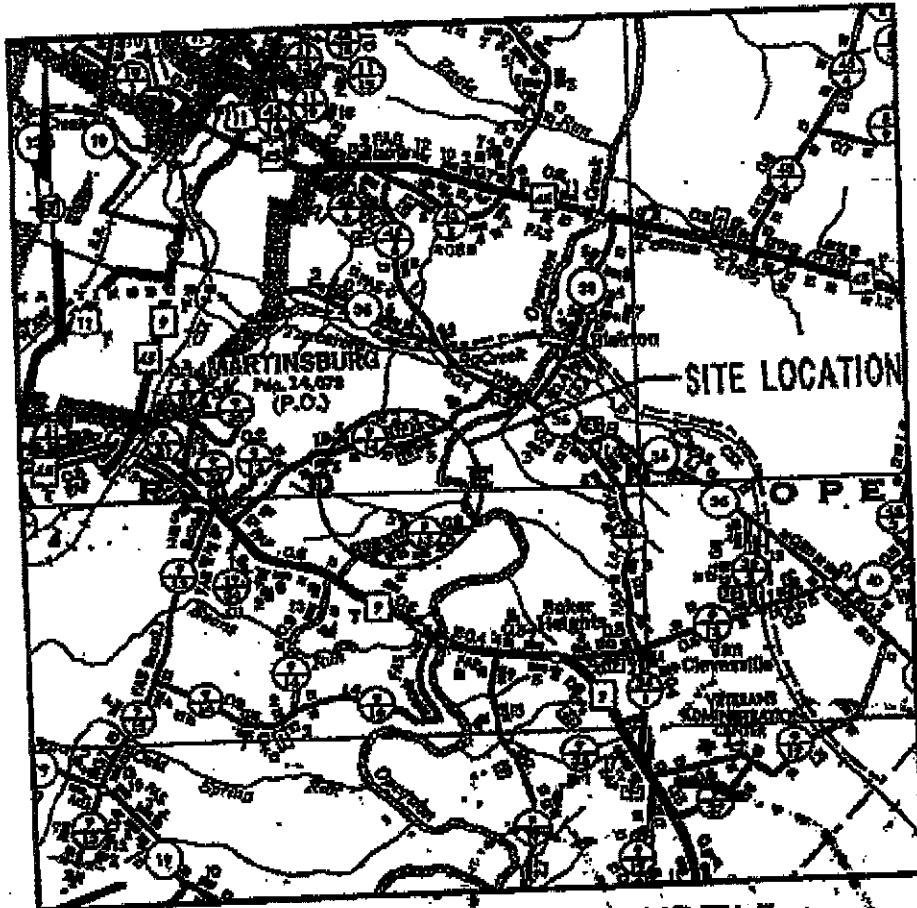

**BERKELEY COUNTY LANDFILL**

APPROXIMATE SCALE



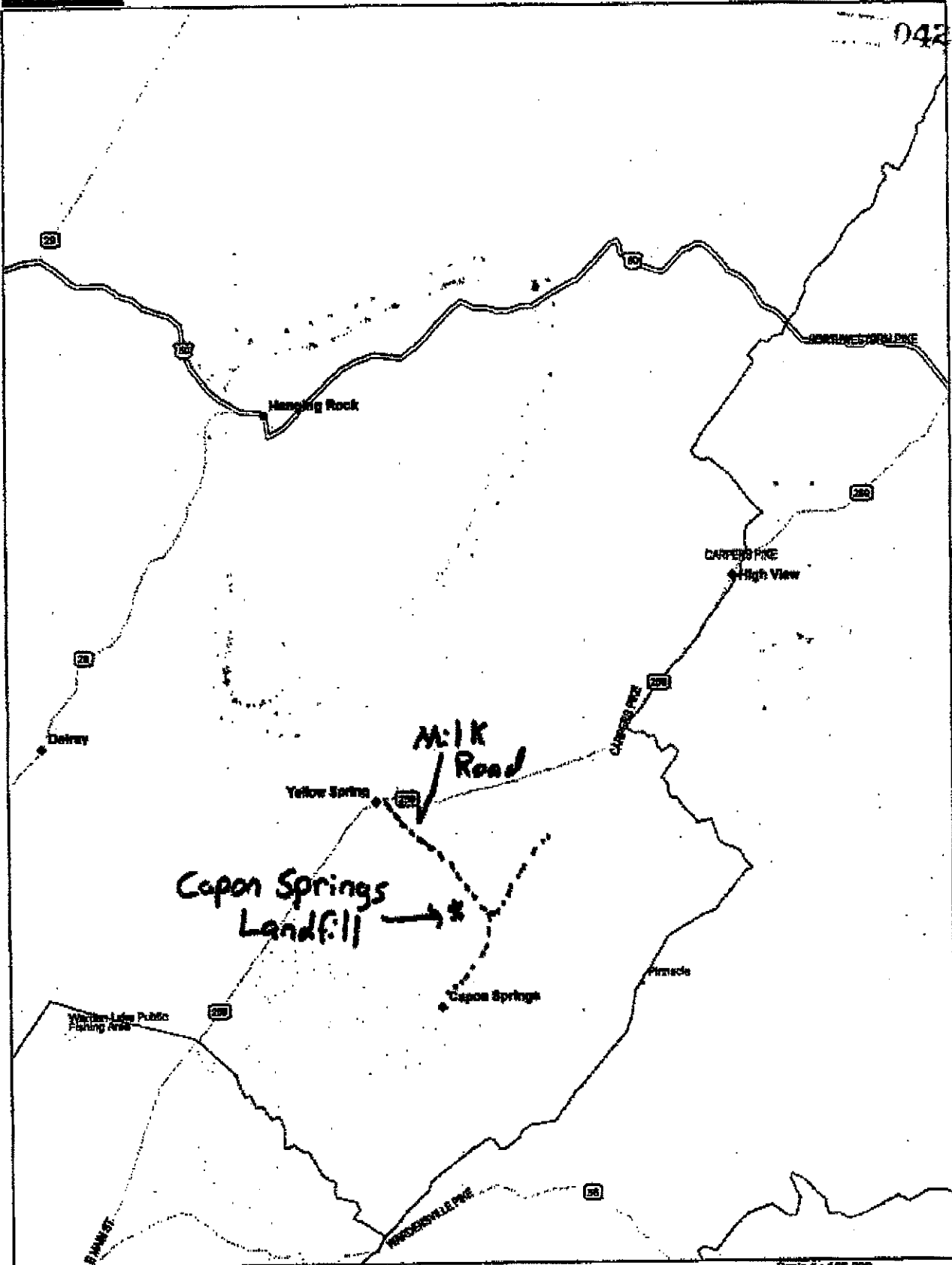

Data used subject to license.  
 © 2004 DeLorme. Street Atlas USA® 2005.  
 www.delorme.com

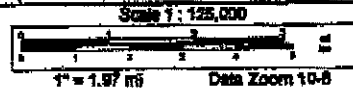

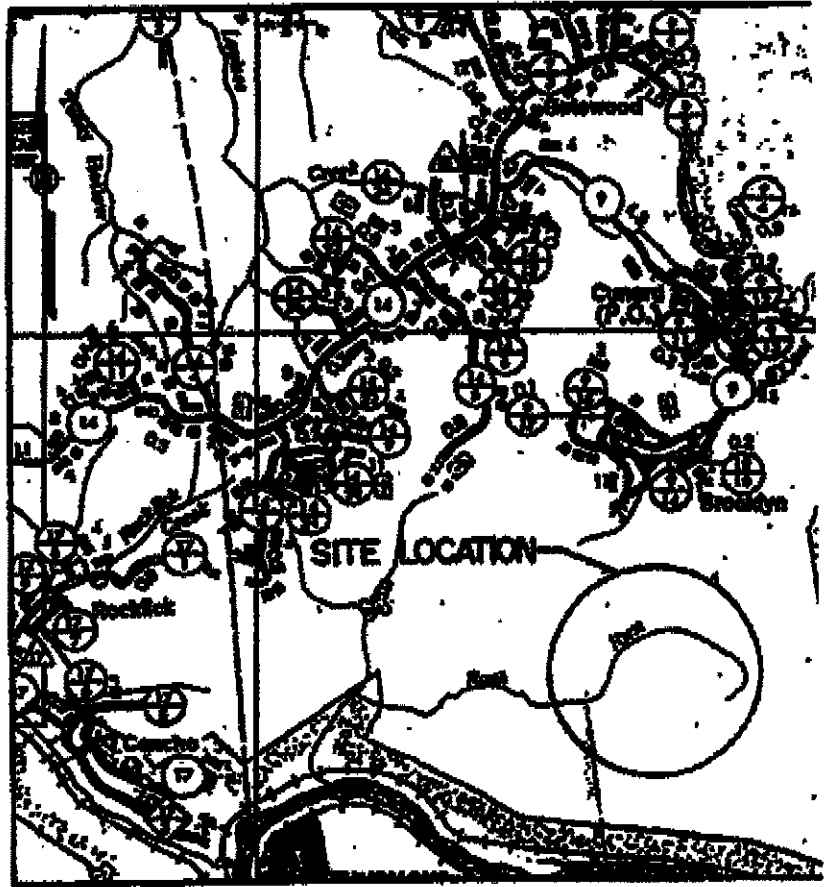

**FAYETTE COUNTY LANDFILL**

APPROXIMATE SCALE





**Grant / PETERSBURG LANDFILL**

APPROXIMATE SCALE





**HAMPSHIRE COUNTY LANDFILL**

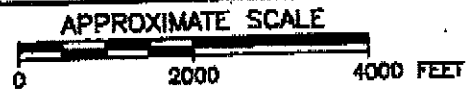

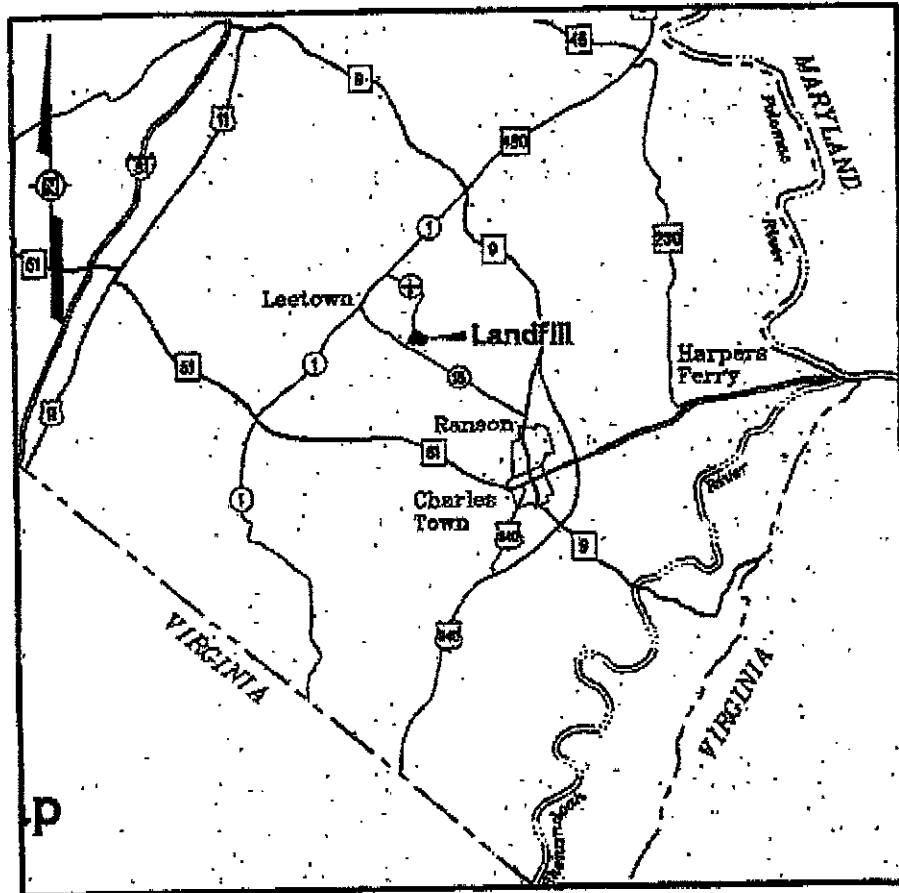

**JEFFERSON COUNTY LANDFILL**

APPROXIMATE SCALE

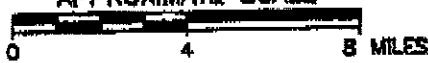



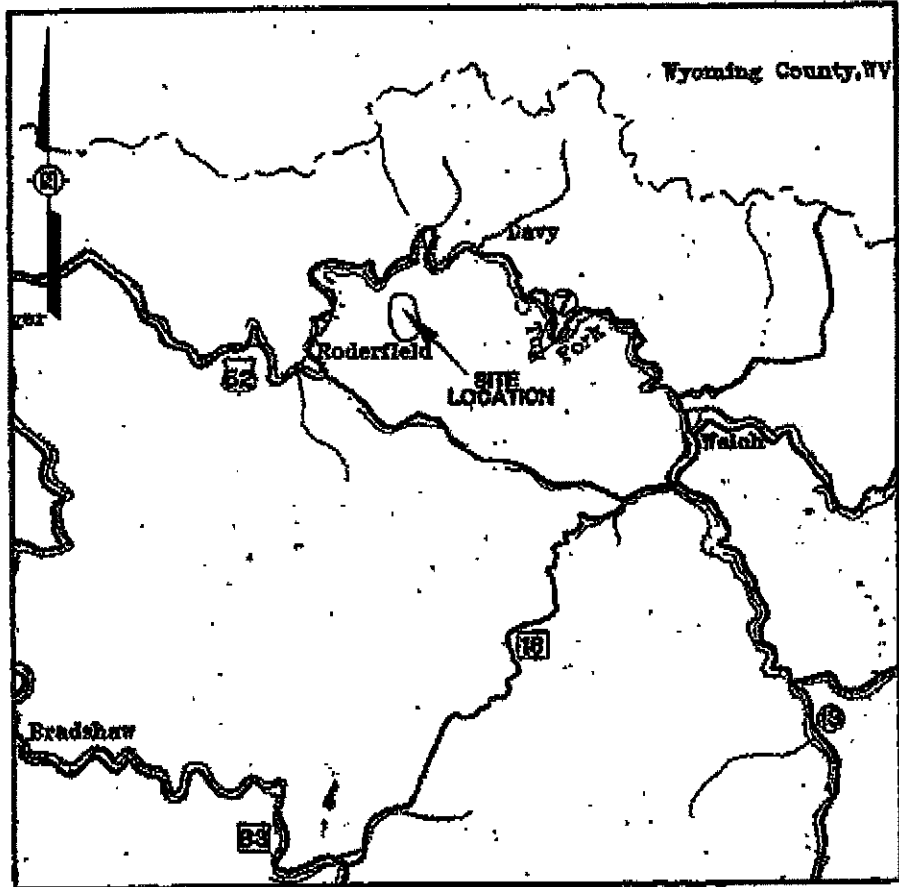

**MCDOWELL COUNTY LANDFILL**

APPROXIMATE SCALE

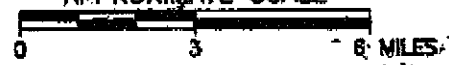

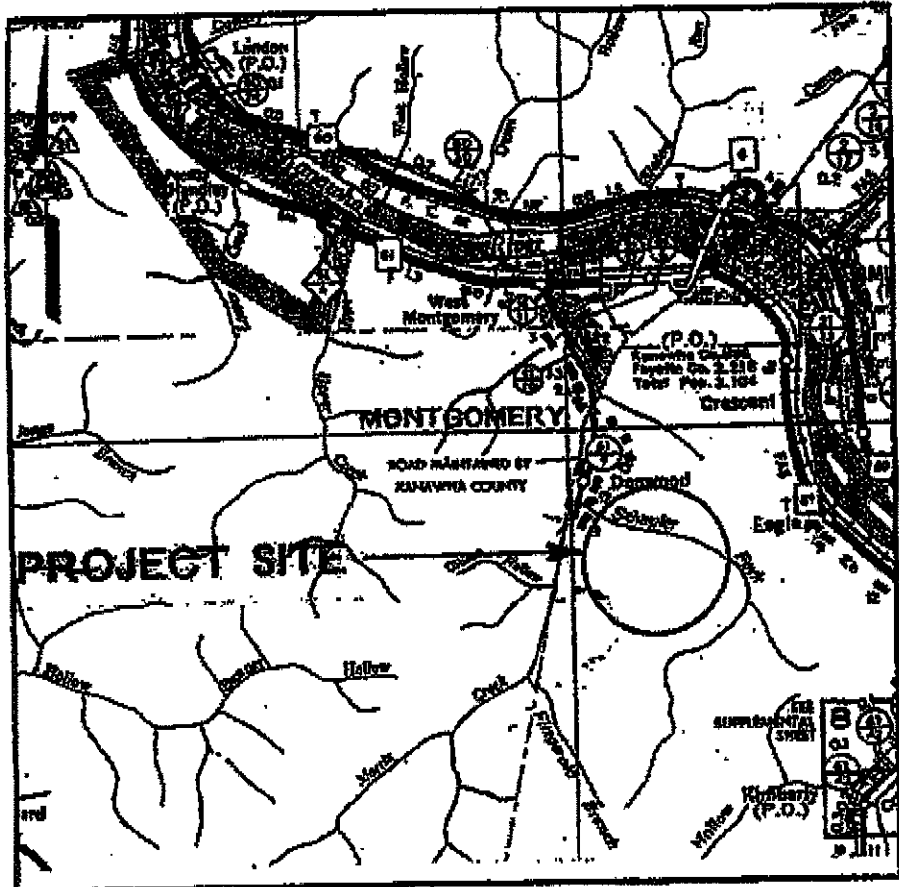

### MONTGOMERY LANDFILL

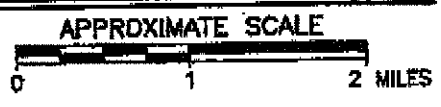

056

026

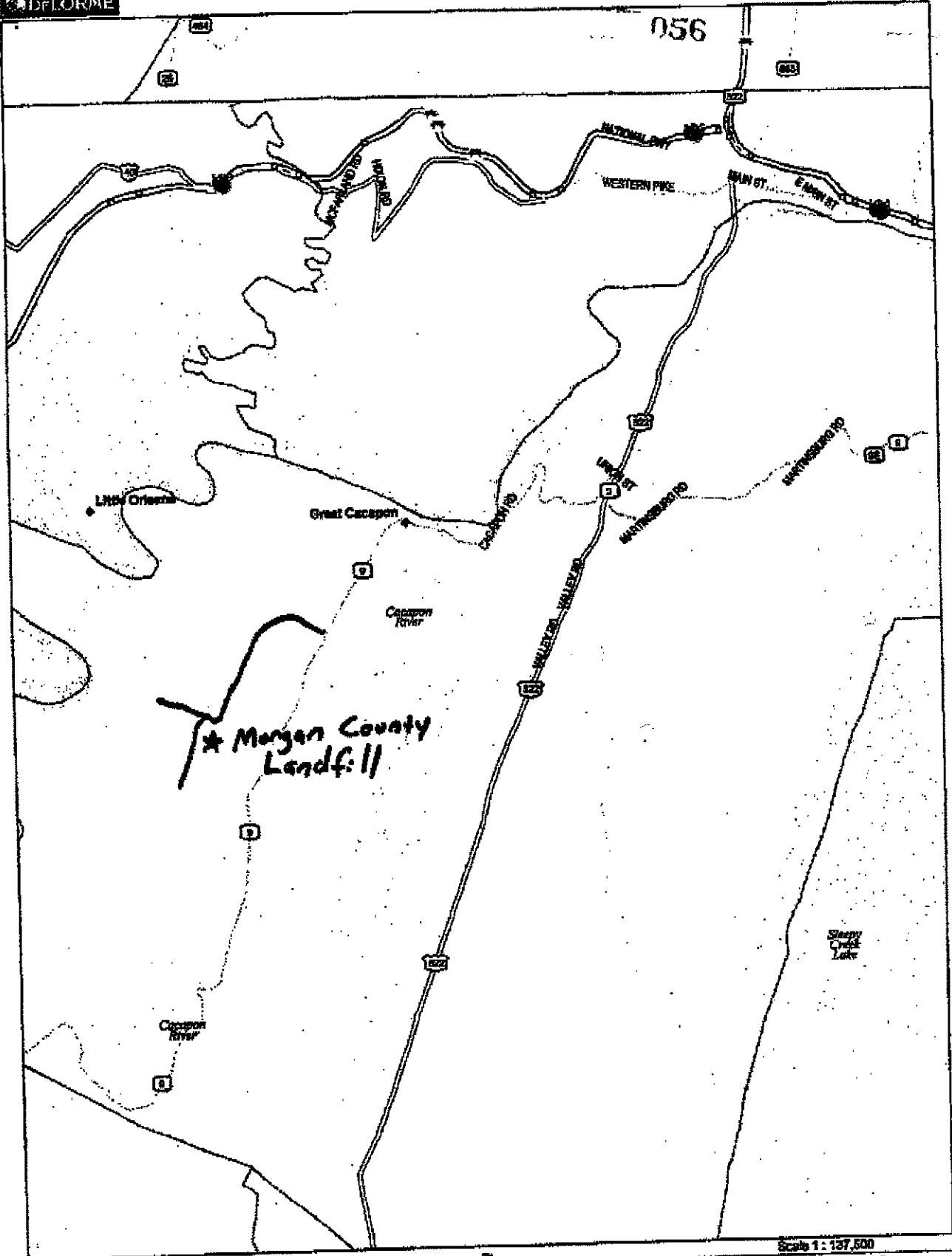

Data use subject to license.  
 © 2004 DeLorme, Street Atlas USA © 2005.  
 www.delorme.com

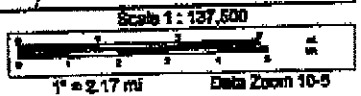

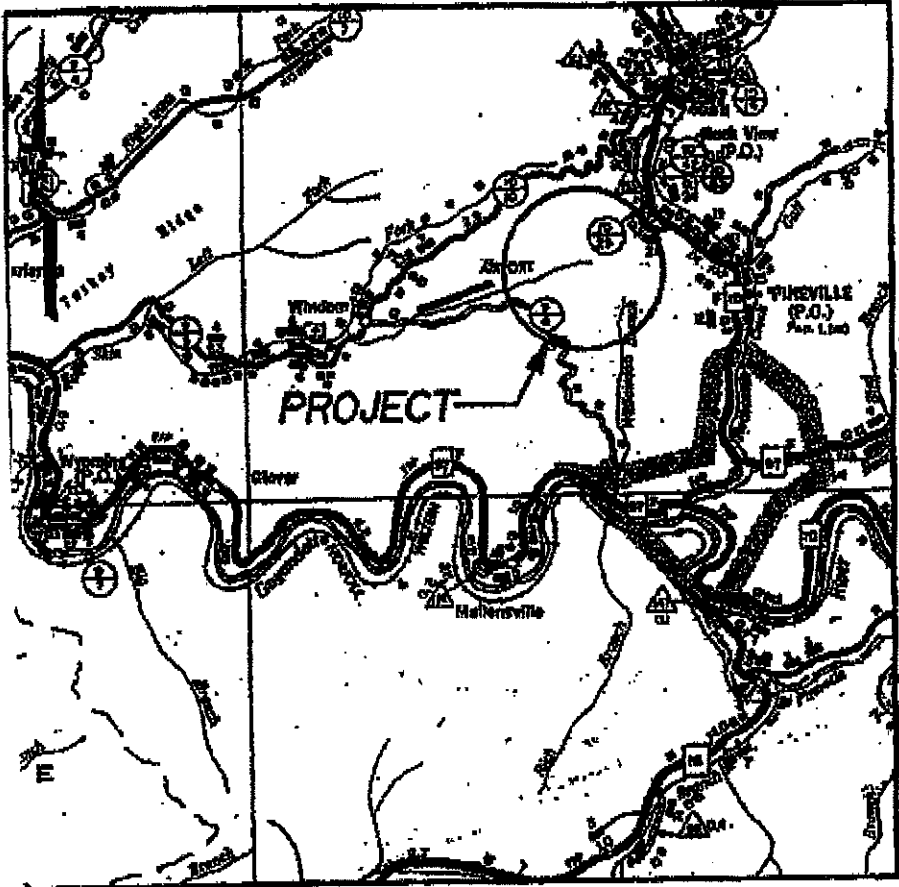

**WYOMING COUNTY LANDFILL**

APPROXIMATE SCALE



# REGION THREE

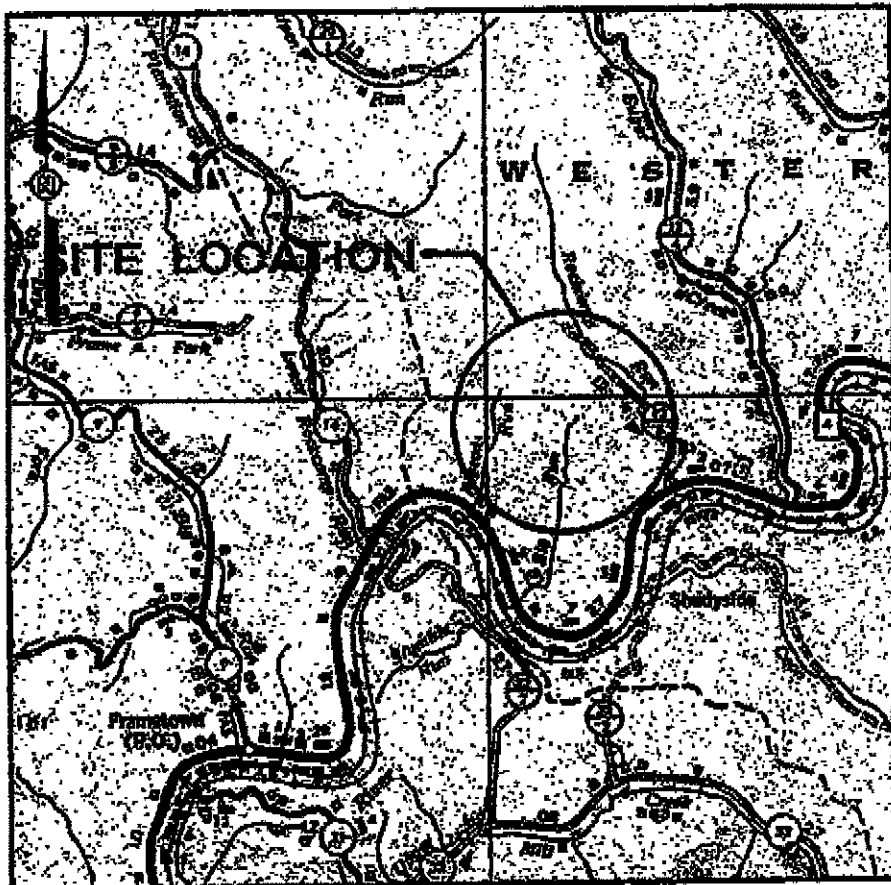

**CENTRAL WV REFUSE**

APPROXIMATE SCALE



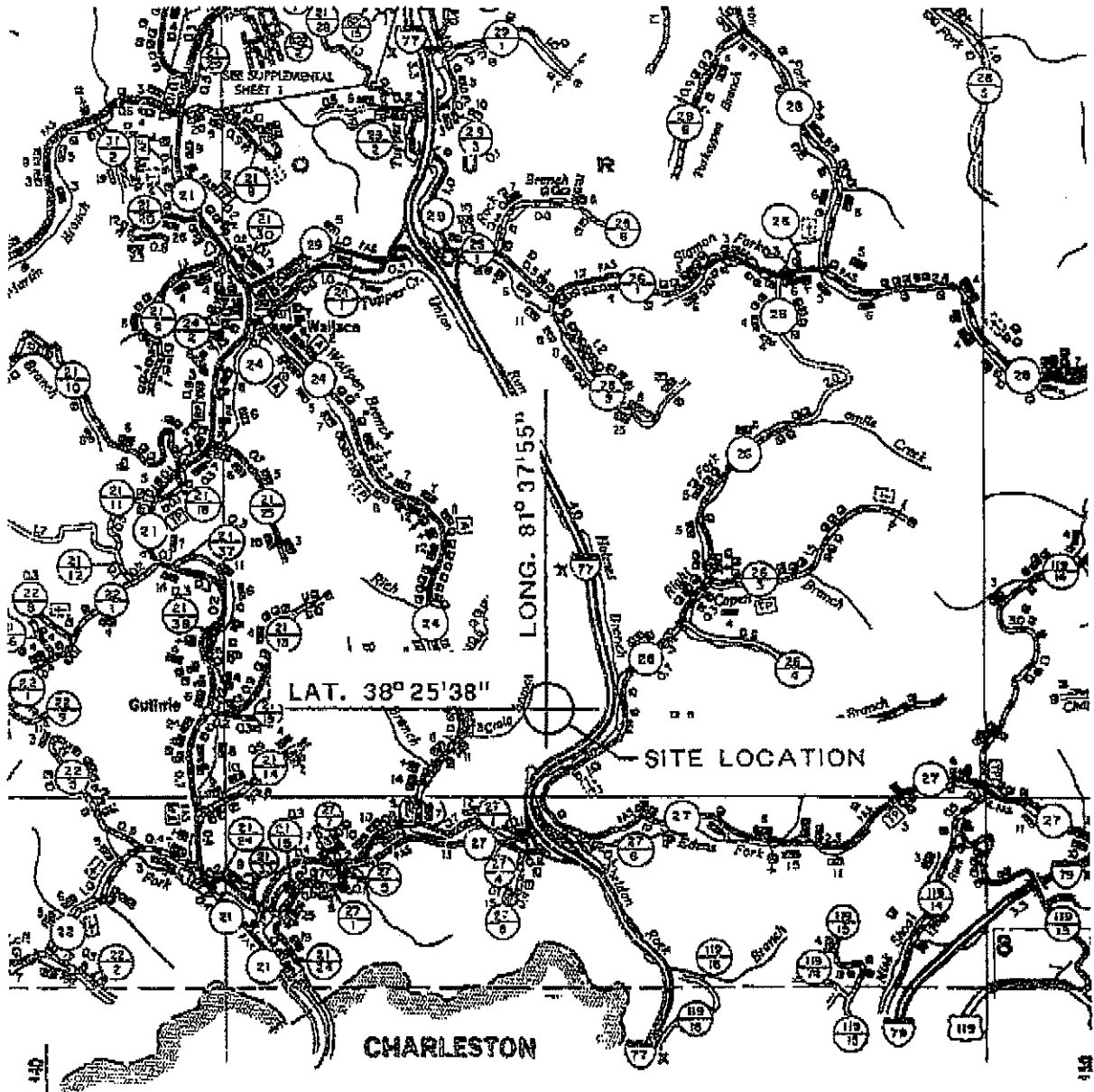

MAPPING REFERENCE:  
 GENERAL HIGHWAY COUNTY MAPS  
 WEST VIRGINIA, JANUARY 1, 1993  
 SCALE 1" = 2 MILES

 <p>1. Provide Review-Only Reports        2. Volume/Sheet Counts</p> <p>441 20 1st Street        Morgantown, WV 26505-3224        304-293-1171</p>	SITE LOCATION MAP DON'S DISPOSAL LANDFILL KANAWHA COUNTY, WEST VIRGINIA		DWN. ETC    CHKD. BMC
	WEST VIRGINIA DIVISION OF ENVIRONMENTAL PROTECTION CHARLESTON, WEST VIRGINIA		APPD. CSB    DATE 1-2-01
			SCALE: AS NOTED DRAWING NUMBER 2000-378-B8



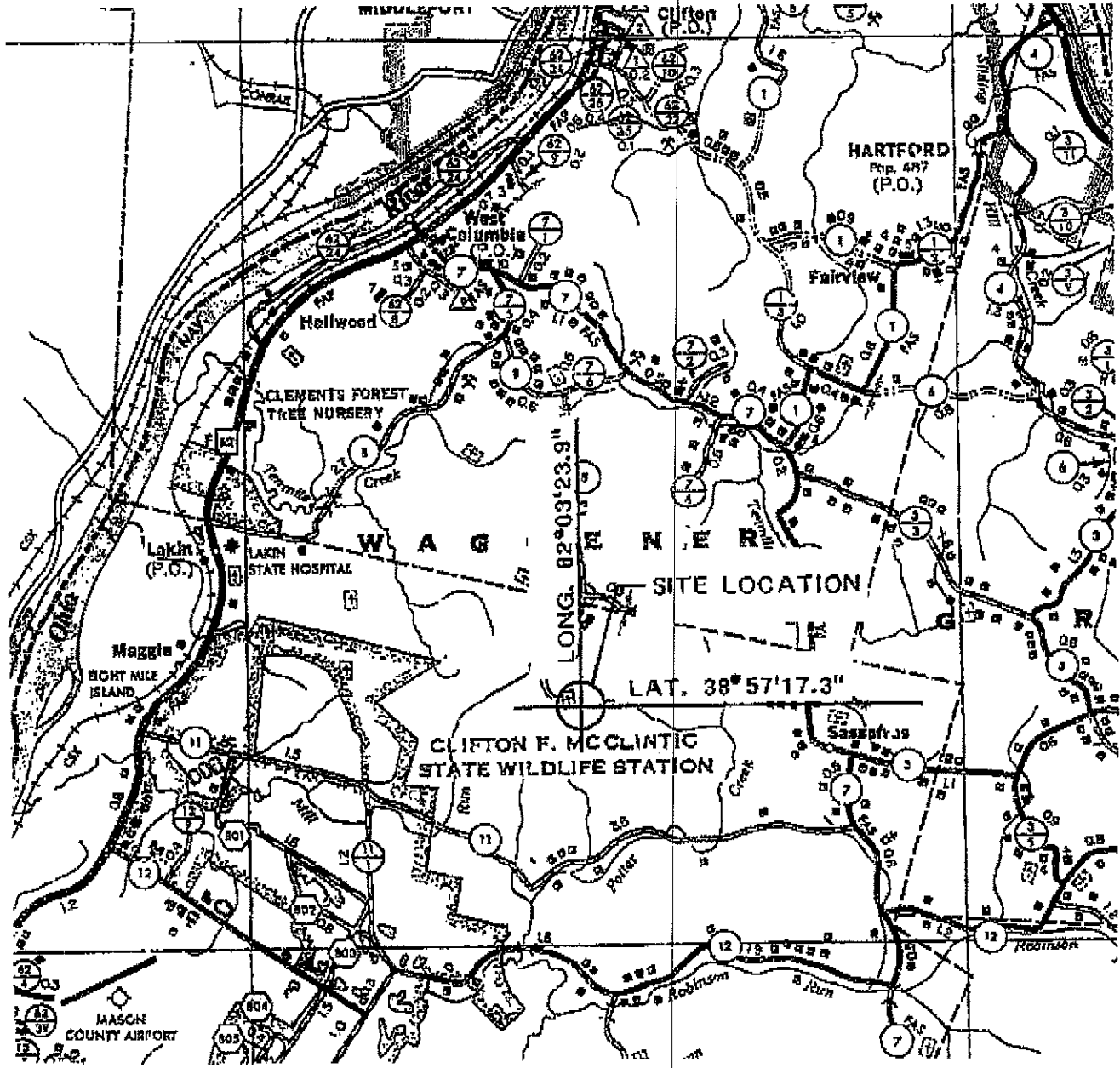

MAPPING REFERENCE:  
 GENERAL HIGHWAY COUNTY MAPS  
 WEST VIRGINIA, JANUARY 1, 1993  
 SCALE 1" = 2 MILES

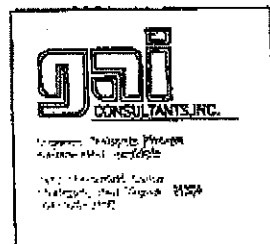

SITE LOCATION MAP  
 ERO LANDFILL  
 MASON COUNTY, WEST VIRGINIA

WEST VIRGINIA DIVISION OF  
 ENVIRONMENTAL PROTECTION  
 CHARLESTON, WEST VIRGINIA

DWN. ETC	CHKD. BMC
APPD. CSB	DATE 1-2-01
SCALE: AS NOTED	
DRAWING NUMBER	
2000-378-89	REV



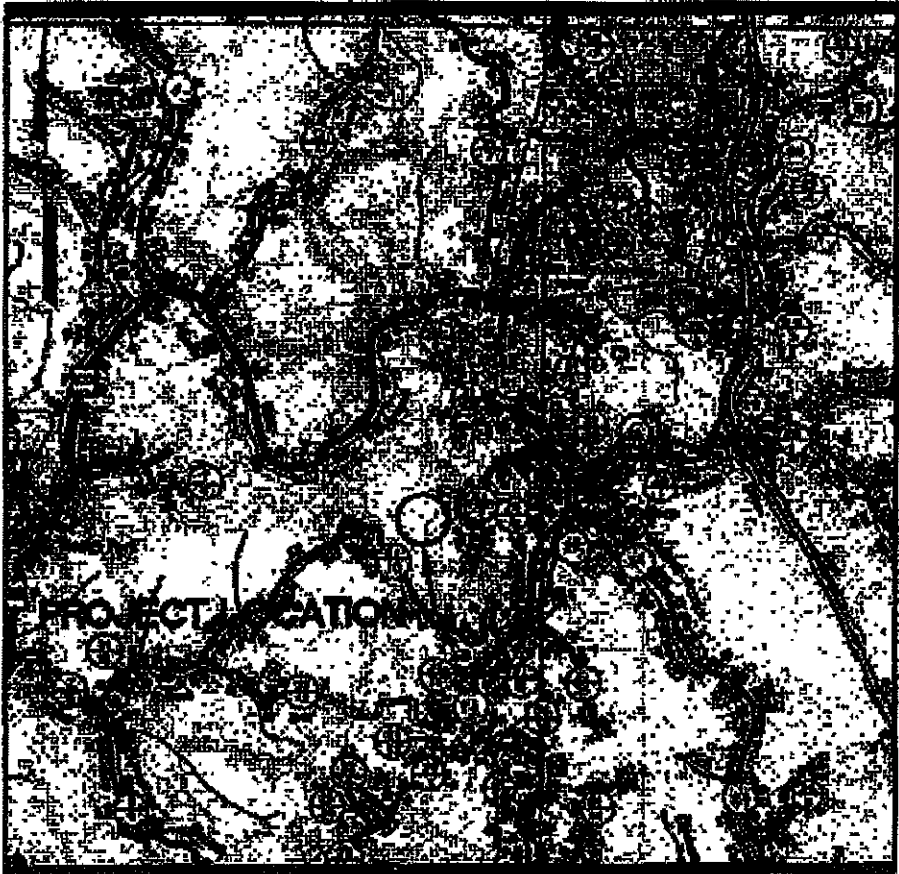

**FLEMING LANDFILL**

APPROXIMATE SCALE



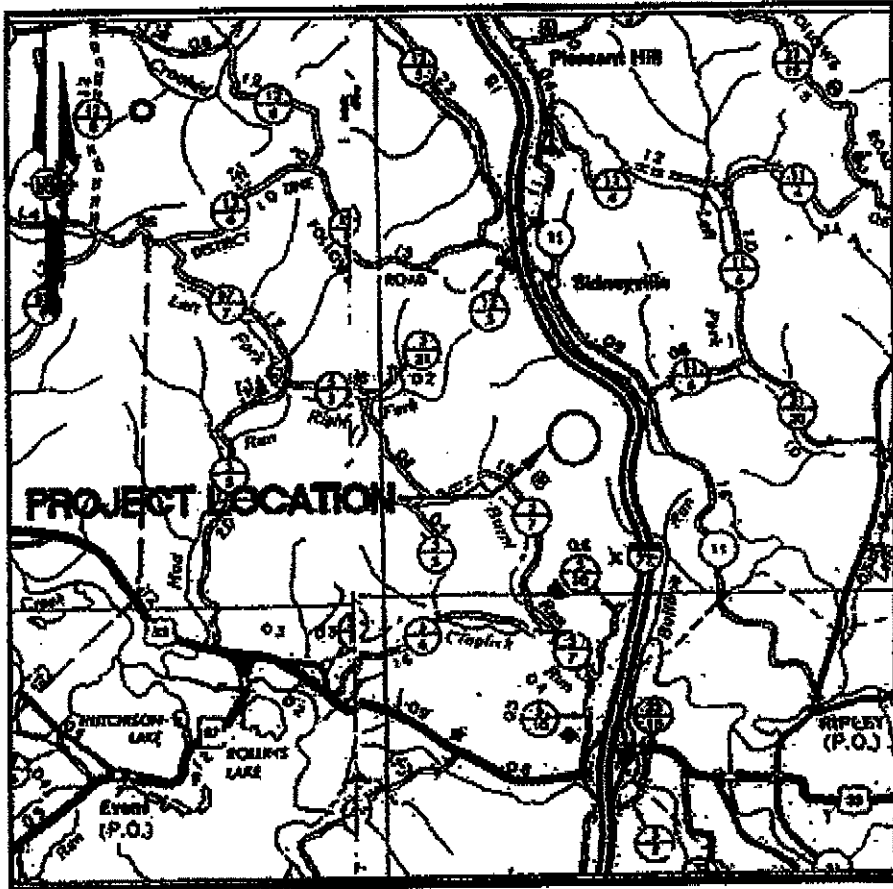

**JACKSON COUNTY LANDFILL**

APPROXIMATE SCALE

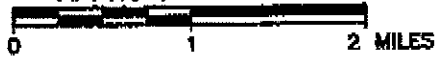

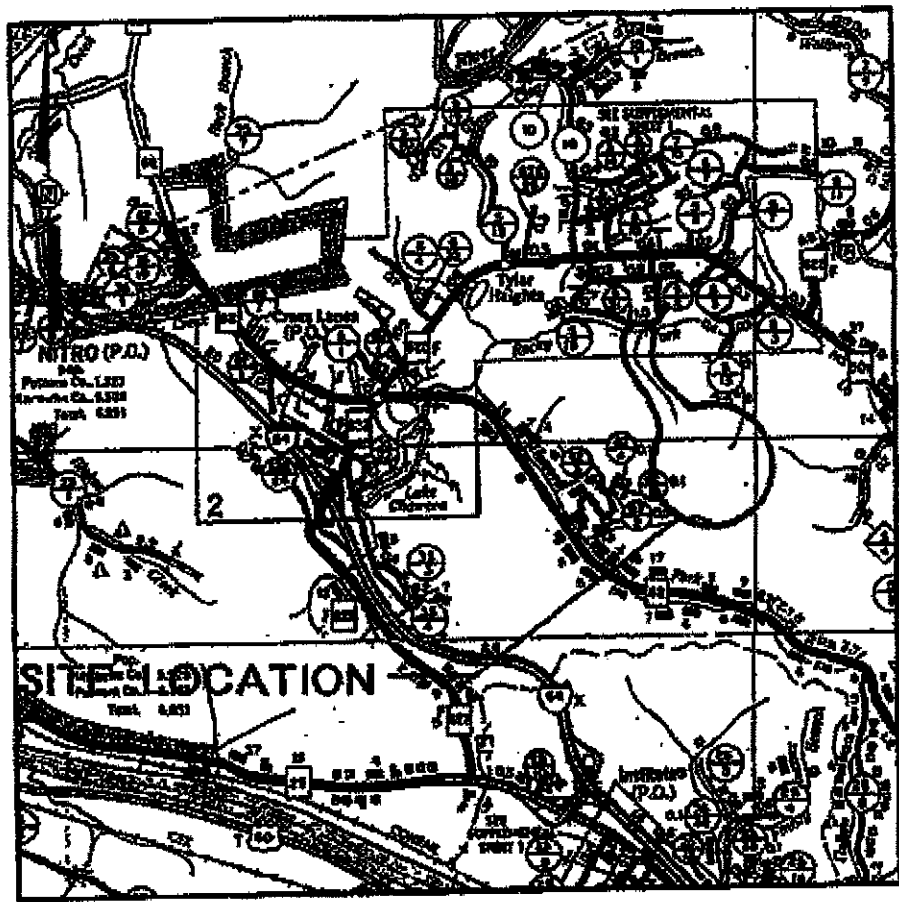

# KANAWHA WESTERN LANDFILL

APPROXIMATE SCALE



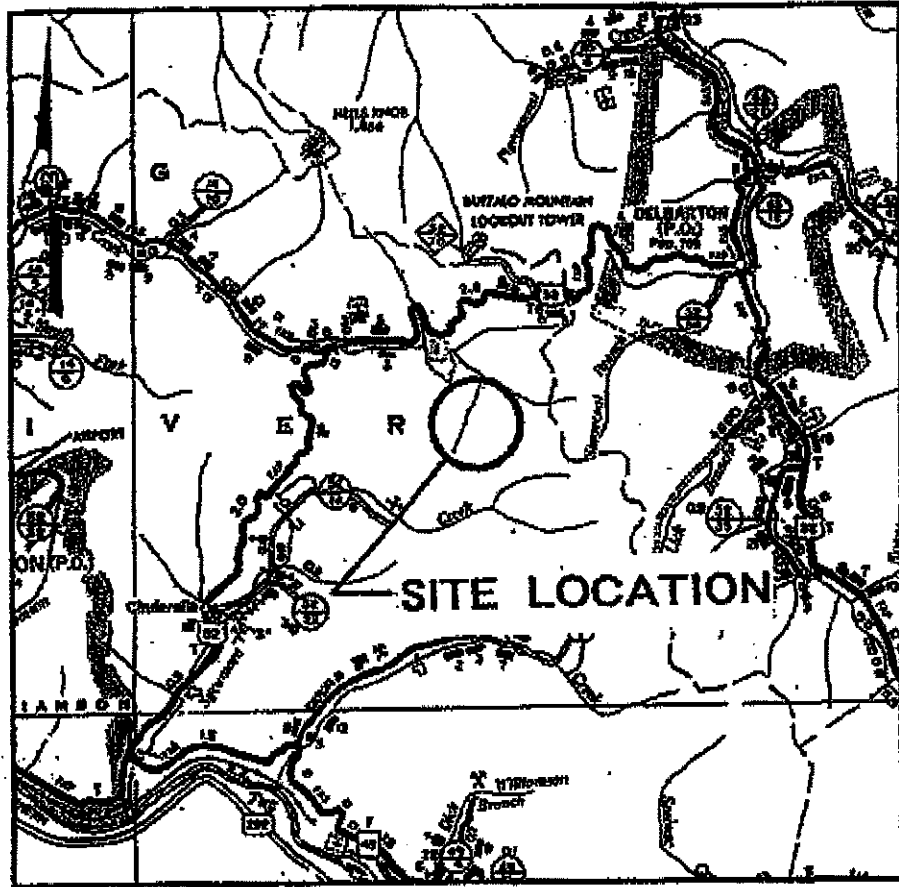

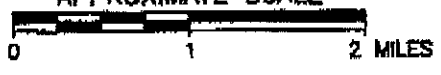

**MINGO COUNTY LANDFILL**

APPROXIMATE SCALE

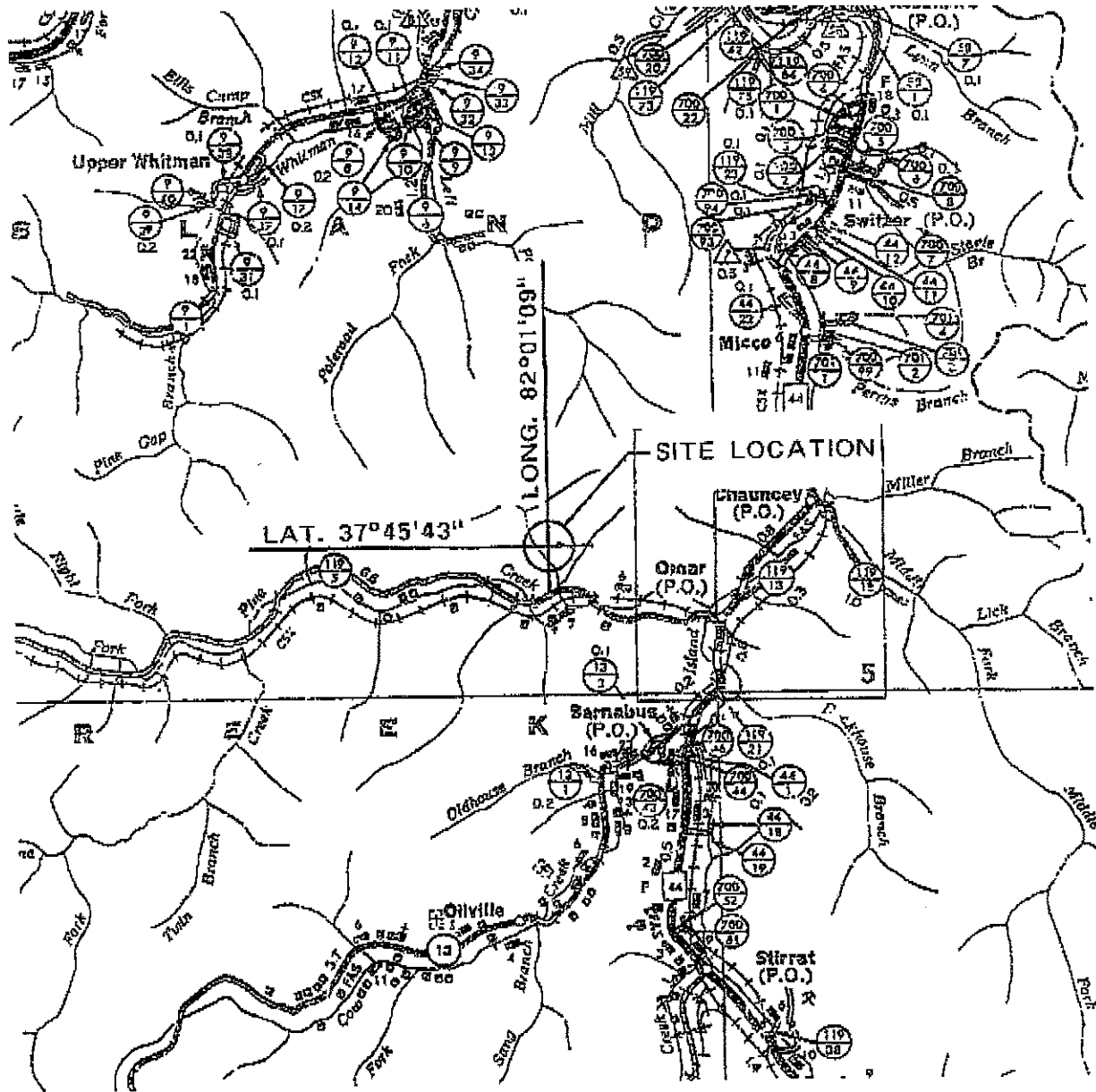



MAPPING REFERENCE:  
 GENERAL HIGHWAY COUNTY MAPS  
 WEST VIRGINIA, JANUARY 1, 1993  
 SCALE 1" = 2 MILES

 <p>GAI CONSULTANTS, INC.                  CONSULTING ENGINEERS                  1000 10th Street, S.W.                  Charleston, West Virginia 25302                  (304) 762-1111</p>	SITE LOCATION MAP PINE CREEK/OMAR LANDFILL PINE CREEK, WEST VIRGINIA		DWN. ETC.    CHKD. BMC
	WEST VIRGINIA DIVISION OF ENVIRONMENTAL PROTECTION CHARLESTON, WEST VIRGINIA		APPD. CSB    DATE 1-2-01
	SCALE: AS NOTED DRAWING NUMBER		2000-378-B26
	REV		

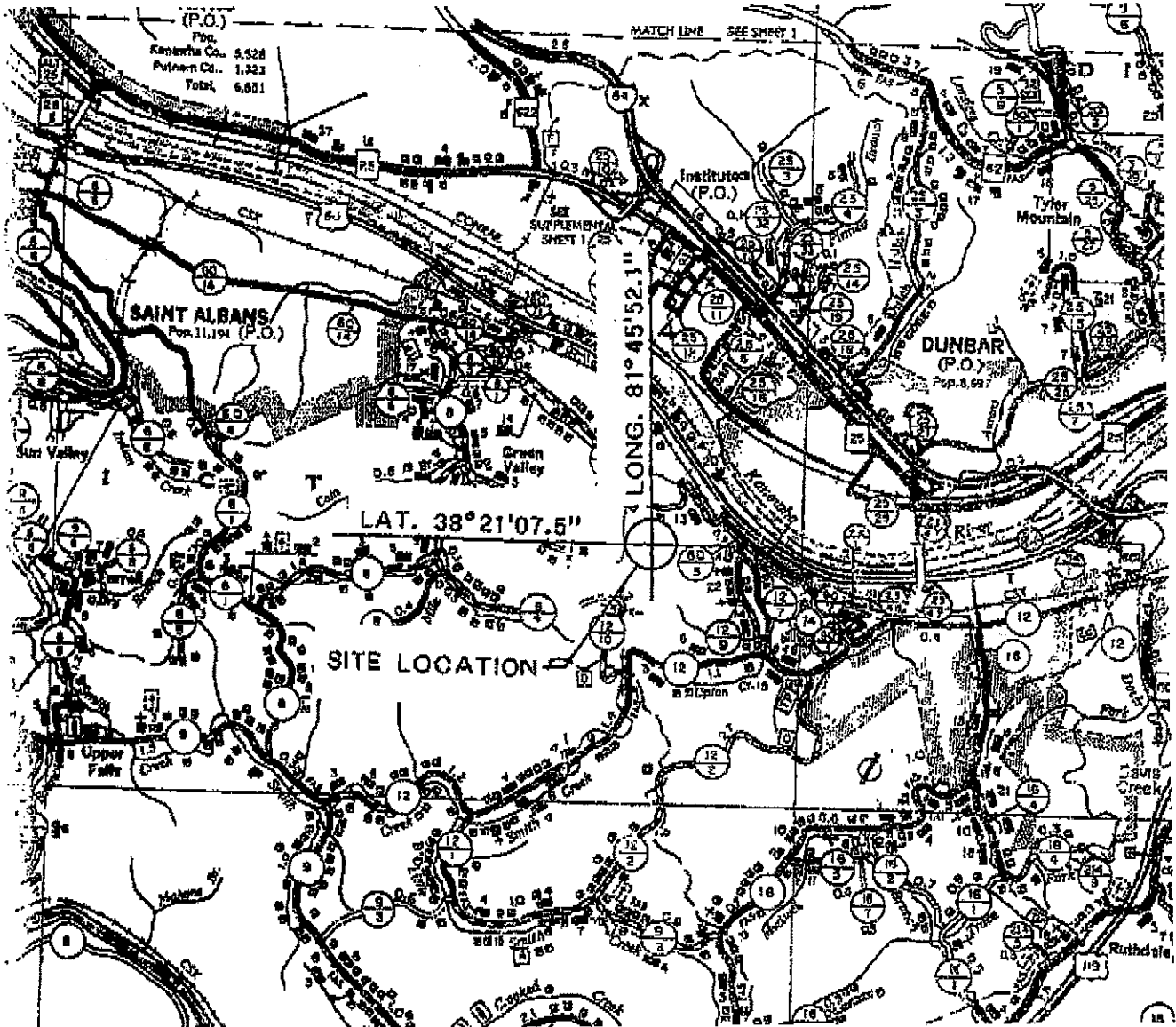

**MAPPING REFERENCE:**  
 GENERAL HIGHWAY COUNTY MAPS  
 WEST VIRGINIA, JANUARY 1, 1993  
 SCALE 1" = 2 MILES

**gai**  
 CONSULTANTS, INC.  
 1000...  
 1000...

SITE LOCATION MAP  
 SOUTH CHARLESTON LANDFILL  
 Kanawha COUNTY, WEST VIRGINIA  
 WEST VIRGINIA DIVISION OF  
 ENVIRONMENTAL PROTECTION  
 CHARLESTON, WEST VIRGINIA

DWN. ETC	CHKD. BMC
APPD. CSB	DATE 1-2-01
SCALE: AS NOTED	
DRAWING NUMBER	
2000-378-B28	

