DEPARTMENT OF ADMINISTRATION
PURCHASING DIVISION

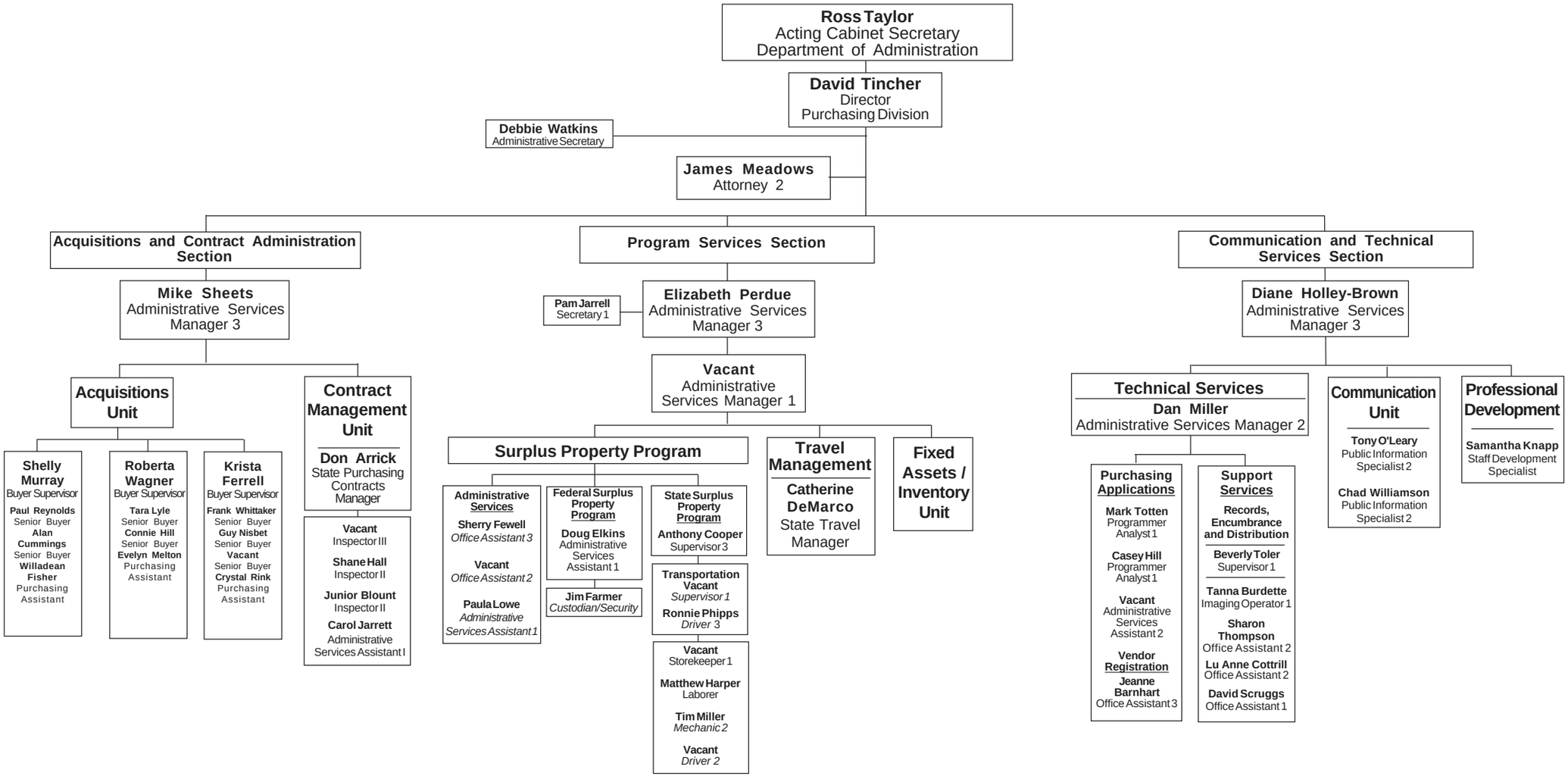

Purchasing Division - April 1, 2012