



The following documentation is an electronically-submitted vendor response to an advertised solicitation from the *West Virginia Purchasing Bulletin* within the Vendor Self-Service portal at ***wvOASIS.gov***. As part of the State of West Virginia's procurement process, and to maintain the transparency of the bid-opening process, this documentation submitted online is publicly posted by the West Virginia Purchasing Division at ***WVPurchasing.gov*** with any other vendor responses to this solicitation submitted to the Purchasing Division in hard copy format.

Header 1

[List View](#)
General Information [Contact](#) [Default Values](#) [Discount](#) [Document Information](#) [Clarification Request](#)

Procurement Folder: 1498082

SO Doc Code: CEOI

Procurement Type: Central Purchase Order

SO Dept: 1400

Vendor ID: 000000209931

SO Doc ID: AGR2500000001

Legal Name: NEW RIVER ENGINEERS INC

Published Date: 8/27/24

Alias/DBA:

Close Date: 9/10/24

Total Bid: \$0.00

Close Time: 13:30

Response Date: 09/09/2024

Status: Closed

Response Time: 18:23

Solicitation Description: Dam Rehabilitation-Construction Oversight

Responded By User ID: kparker

Total of Header Attachments: 1

First Name: Mackenzie

Total of All Attachments: 1

Last Name: Parker

Email: kp@nreivv.com

Phone: 3043427168



Department of Administration
Purchasing Division
2019 Washington Street East
Post Office Box 50130
Charleston, WV 25305-0130

State of West Virginia
Solicitation Response

Proc Folder: 1498082
Solicitation Description: Dam Rehabilitation-Construction Oversight
Proc Type: Central Purchase Order

Solicitation Closes	Solicitation Response	Version
2024-09-10 13:30	SR 1400 ESR09092400000001788	1

VENDOR
000000209931
NEW RIVER ENGINEERS INC

Solicitation Number: CEOI 1400 AGR2500000001
Total Bid: 0
Response Date: 2024-09-09
Response Time: 18:23:23
Comments:

FOR INFORMATION CONTACT THE BUYER
Larry D McDonnell
304-558-2063
larry.d.mcdonnell@wv.gov

Vendor		
Signature X	FEIN#	DATE

All offers subject to all terms and conditions contained in this solicitation

Line	Comm Ln Desc	Qty	Unit Issue	Unit Price	Ln Total Or Contract Amount
1	EOI Dam Rehabilitation-Construction Oversight				0.00

Comm Code	Manufacturer	Specification	Model #
81101507			

Commodity Line Comments:

Extended Description:

Engineering Firm to provide Dam Rehabilitation-Construction Oversight and Quality Assurance.
See attached specifications for further details.

New River Engineers, Inc.



September 9th, 2024

West Virginia Department of Administration
Department of Agriculture

Re: Centralized Expression of Interests – Engineering Services
Dam Rehabilitation Construction Oversight

To Whom It May Concern:

We are pleased to submit our statement of qualifications for providing professional engineering services on the above referenced project.

New River Engineers, Inc. (NREI) is a highly qualified and experienced environmental / civil engineering firm providing services for municipal, federal, state, industrial and commercial clients throughout the states of West Virginia, Ohio, Kentucky, and Virginia.

For over 43 years NREI has a history of completing projects on time, under budget and without any successful litigation against us or our client, a record no other firm can match.

We would appreciate an opportunity to present our detailed qualifications at a mutually convenient date and time.

Please call if you have any questions or need further information.

Very Truly Yours,

NEW RIVER ENGINEERS, INC.

Jessie O. Parker, Jr., P.E.,
CEO
Email: jop@nreiwv.com

Enclosures



Department of Administration
Purchasing Division
2019 Washington Street East
Post Office Box 50130
Charleston, WV 25305-0130

State of West Virginia
Centralized Expression of Interest
Architect/Engr

Proc Folder: 1498082			Reason for Modification: To post Addendum 01
Doc Description: Dam Rehabilitation-Construction Oversight			
Proc Type: Central Purchase Order			
Date Issued	Solicitation Closes	Solicitation No	Version
2024-08-27	2024-09-10 13:30	CEOI 1400 AGR2500000001	2

BID RECEIVING LOCATION

BID CLERK
DEPARTMENT OF ADMINISTRATION
PURCHASING DIVISION
2019 WASHINGTON ST E
CHARLESTON WV 25305
US

VENDOR

Vendor Customer Code:

Vendor Name : New River Engineers, Inc

Address :

Street : 501 Eagle Mountain Road

City : Charleston

State : WV **Country :** USA **Zip :** 25311

Principal Contact : Jessie O. Parker, Jr., P.E., CEO

Vendor Contact Phone: 304-342-7168 **Extension:**

FOR INFORMATION CONTACT THE BUYER

Larry D McDonnell
304-558-2063
larry.d.mcdonnell@wv.gov

Vendor
Signature X

FEIN# 55-0764054

DATE 9/9/2024

All offers subject to all terms and conditions contained in this solicitation

STATEMENT OF QUALIFICATIONS

PART I – CONTRACT SPECIFIC QUALIFICATIONS

A. CONTRACT INFORMATION

1. PROJECT TITLE AND LOCATION (City and County)

Engineering Services
Wv Department of Agriculture

2. ANNOUNCEMENT DATE
0

3. PROJECT NUMBER
CEOI 1400 AGR2500000001

B. FIRM POINT OF CONTACT

4. PROJECT REPRESENTATIVE NAME AND TITLE
Jessie O. Parker, Jr., P.E., Lead Engineer

5. PRESIDENT / CEO
Jessie O. Parker, Jr., P.E.

6. NAME OF FIRM (LEGAL NAME ON FILE WITH THE OHIO SECRETARY OF STATE)
New River Engineers, Inc.

7. TELEPHONE NUMBER
(304) 342-7168

8. FAX NUMBER
304-342-7169

9. E-MAIL ADDRESS
jop@nreiwv.com

10. COUNTY
Kanawha

11. FTID NUMBER
55-07640541

12. WEB ADDRESS
www.nreiwv.com

C. PROPOSED TEAM

(Complete this section for the lead firm or joint venture partners, and all key consultants.)

	(Check)			13. FIRM NAME	14. ADDRESS	15. ROLE IN THIS CONTRACT
	Lead Firm	JV Partner	Consultant			
a.	<input checked="" type="checkbox"/>	<input type="checkbox"/>	<input type="checkbox"/>	New River Engineers, Inc. <input type="checkbox"/> Check if EDGE certified	501 Eagle Mountain Rd Charleston, WV 25311 <input checked="" type="checkbox"/> Check if branch office	Civil, Structural, Landscape Architecture, Surveying, Construction Services, Environmental Services
b.	<input type="checkbox"/>	<input type="checkbox"/>	<input checked="" type="checkbox"/>	Green & Associates, LLC <input type="checkbox"/> Check if EDGE certified	156 Woodrow Avenue, Suite 2A St. Clairsville, OH 43950 <input type="checkbox"/> Check if branch office	Geotechnical, Surveying & Mapping
c.	<input type="checkbox"/>	<input type="checkbox"/>	<input type="checkbox"/>	<input type="checkbox"/> Check if EDGE certified	<input type="checkbox"/> Check if branch office	
d.	<input type="checkbox"/>	<input type="checkbox"/>	<input type="checkbox"/>	<input type="checkbox"/> Check if EDGE certified	<input type="checkbox"/> Check if branch office	
e.	<input type="checkbox"/>	<input type="checkbox"/>	<input type="checkbox"/>	<input type="checkbox"/> Check if EDGE certified	<input type="checkbox"/> Check if branch office	
f.	<input type="checkbox"/>	<input type="checkbox"/>	<input type="checkbox"/>	<input type="checkbox"/> Check if EDGE certified	<input type="checkbox"/> Check if branch office	

INSERT ORGANIZATIONAL CHART BELOW OR ATTACH.

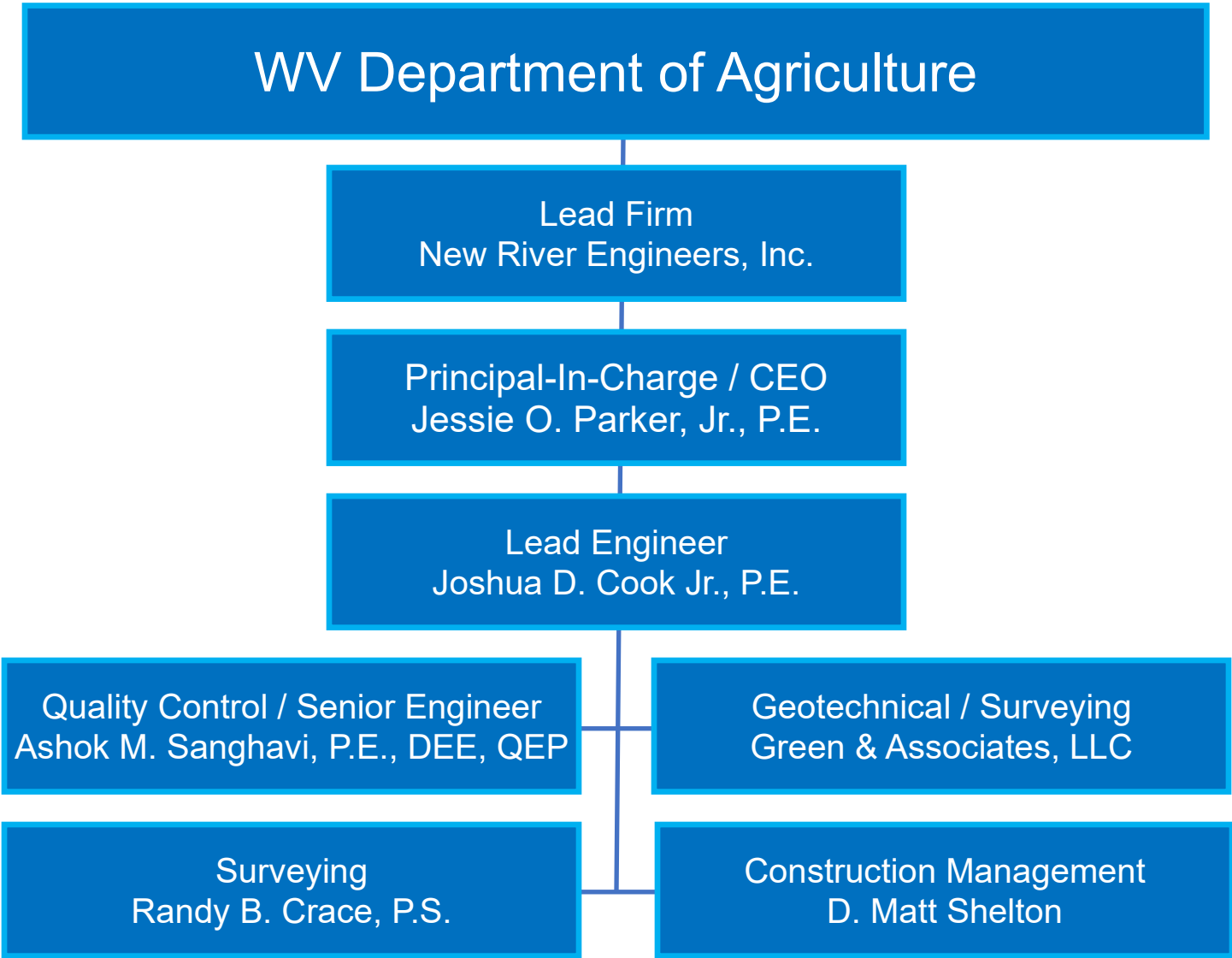

E. RESUMES OF KEY PERSONNEL PROPOSED FOR THIS CONTRACT

(Complete one Section E for each key person. Limit one page per person)

16. NAME Jessie O. Parker, Jr., P.E.	17. ROLE IN THIS CONTRACT Senior Management Lead	18. YEARS EXPERIENCE a. TOTAL 17	b. WITH CURRENT FIRM 17
19. FIRM NAME AND LOCATION (City and State) New River Engineers, Inc., Charleston, WV	20. EDUCATION (Degree and Specialization) BS & MS in Civil Engineering	21. CURRENT OH PROF REGISTRATIONS (List Discipline) Professional Engineer	

22. OTHER PROFESSIONAL QUALIFICATIONS (Publications, Organizations, Training, Awards, etc.)

Professional Engineer in WV, KY, VA, NC, & MD; Member ASCE, AWWA, WEF, RWA, SAME

23. RELEVANT PROJECTS (Up to a maximum of 5 samples)

	(1) Title, Client & Location (City, State)	(2) Building Type, Size & Project Cost / Performance	(3) Type of Construction, Delivery Model & Services	(4) Date Completed		(5) Example Project Key No.
				Design	Construction	
a.	Infrastructure Improvements WV Division of Corrections St. Marys, WV	Sewer Replacement, High Mast Lighting, Fence Improv Total Cost: \$1,660,000	Demo & Replacement, New Construction Multiple Prime Full AE-CMA Services	2015 on Schedule	2016 on Schedule	1
	(6) Role (Benefit / Value to Client) Principal Engineer: Communicated directly with client, permitting agencies and funding agencies, oversaw design to ensure project met design standards.					<input checked="" type="checkbox"/> Check if project performed with current firm
b.	Water Storage Tank Replacement WV Division of Corrections Denmar, WV	300,000 Gallon Water Storage Tank Replacement Total Cost: \$600,000	Demo & Replacement Single Prime Full AE-CMA Services	2013 on Schedule	2015 on Schedule	2
	(6) Role (Benefit / Value to Client) Principal Engineer: Communicated directly with client, permitting agencies and funding agencies, oversaw design to ensure project met design standards.					<input checked="" type="checkbox"/> Check if project performed with current firm
c.	Stormwater Improvements CWVRAA – Yeager Airport Charleston, WV	Storm Sewer Replacement Total Cost: \$1,000,000	Demo & Replacement Single Prime Full AE-CMA Services	2015 on Schedule	2016 on Schedule	3
	(6) Role (Benefit / Value to Client) Principal Engineer: Communicated directly with client, permitting agencies and funding agencies, oversaw design to ensure project met design standards.					<input checked="" type="checkbox"/> Check if project performed with current firm
d.	Stormwater Improvements City of Winfield Winfield, WV	Installation of New Storm Sewers Total Cost: \$2,200,000	New Construction Single Prime Full AE-CMA Services	2010 on Schedule	2012 on Schedule	4
	(6) Role (Benefit / Value to Client) Project Management / Project Design: Communicated between the contractor and client, made weekly site visits to ensure project was constructed in accordance with plans & specifications.					<input checked="" type="checkbox"/> Check if project performed with current firm
e.	Wastewater System Improvements Town of Fort Gay Fort Gay, WV	Improvements/Replacement of Existing Infrastructure \$3,400,000	Demo & Replacement Multiple Prime Full AE-CMA Services	2019 on Schedule	2020 on Schedule	5
	(6) Role (Benefit / Value to Client) Principal Engineer: Communicated directly with client, permitting agencies and funding agencies, oversaw design to ensure project met design standards.					<input checked="" type="checkbox"/> Check if project performed with current firm

E. RESUMES OF KEY PERSONNEL PROPOSED FOR THIS CONTRACT
(Complete one Section E for each key person. Limit one page per person)

16. NAME Joshua Daniel Cook	17. ROLE IN THIS CONTRACT Senior Engineer	18. YEARS EXPERIENCE a. TOTAL 11 b. WITH CURRENT FIRM 1	
19. FIRM NAME AND LOCATION New River Engineers, Inc., Charleston, WV	20. EDUCATION (Degree and Specialization) MS in Engineering, BS in Civil Engineering	21. CURRENT WV PROF REGISTRATIONS (List Discipline) Professional Engineer-Civil	
22. OTHER PROFESSIONAL QUALIFICATIONS (Publications, Organizations, Training, Awards, etc.) Professional Engineer in WV, MI, MD. Project Management Professional			

23. RELEVANT PROJECTS (Up to a maximum of 5 samples)

	(1) Title, Client & Location (City, State)	(2) Building Type, Size & Project Cost / Performance	(3) Type of Construction, Delivery Model & Services	(4) Date Completed		(5) Example Project Key No.
				Design	Construction	
a.	Pressure Improvement Project Clinton Water Association Morgantown, WV	Water System Improvement project to provide constant pressures in service area. Total Cost: \$3,000,000 (est.)	New Construction Single Prime Full AE Services	2024 On-Going	2026 Proposed	1
(6) Role (Benefit / Value to Client) Project Manager and Engineer: Communicated directly with client, permitting agencies, performed and oversaw design to ensure project met design and quality standards. <div align="right"><input type="checkbox"/> Check if project performed with current firm</div>						
b.	Pineville Health Facility Site Development Cooks Excavating Pineville, WV	Site Development and Layout for Health Facility Total Cost: \$75,000	New Construction Single Prime AE Services	2023 on Schedule	2023 on Schedule	2
(6) Role (Benefit / Value to Client) Lead Engineer: Communicating directly with client, permitting agencies, performed and oversaw design to ensure project met design and quality standards. Oversaw H&H Study for Rock Castle Creek to receive floodplain permit. <div align="right"><input type="checkbox"/> Check if project performed with current firm</div>						
c.	Stormwater Improvement Project East Gate HOA Morgantown, WV	Stormwater improvements to development entrance Total Cost: \$100,000	New Construction Single Prime Full EPCM Services	2019 on Schedule	2020 on Schedule	3
(6) Role (Benefit / Value to Client) Project Manager and Engineer: Communicated directly with client and site construction firm. Performed design calculations on stormwater sizing and oversaw construction. <div align="right"><input checked="" type="checkbox"/> Check if project performed with current firm</div>						
d.	Leesburg M&R Station Dominion Energy Leesburg, VA	New heat exchanger installation at measurement facility Total Cost: \$5,500,000	Demo and Replacement Single Prime Project Management	2019 on Schedule	NA Left Firm	4
(6) Role (Benefit / Value to Client) Project Manager: Provided analysis and design, coordinated meetings and reviews with client to ensure project needs and design were in sync. Provided on site investigation and validation of existing field conditions. <div align="right"><input type="checkbox"/> Check if project performed with current firm</div>						
e.	Monroe-Cornwell Project Dominion Energy Clendenin, Hastings, and West Union, WV	Compressor Station Upgrades and New Measurement Facility \$67,000,000	Combo New/Replace Multiple Prime Full EPCM Services	2015 on Schedule	2017 on Schedule	5
(6) Role (Benefit / Value to Client) Project Manager: Communicated directly with client, permitting agencies, oversaw design to ensure project met design standards. Approved submittals and provided engineering modifications to fabricators and construction team. <div align="right"><input type="checkbox"/> Check if project performed with current firm</div>						

E. RESUMES OF KEY PERSONNEL PROPOSED FOR THIS CONTRACT

(Complete one Section E for each key person. Limit one page per person)

16. NAME Ashok M. Sanghavi, P.E., DEE, QEP	17. ROLE IN THIS CONTRACT Quality Control Lead	18. YEARS EXPERIENCE <table style="width: 100%; border: none;"> <tr> <td style="width: 50%; border: none;">a. TOTAL 48</td> <td style="width: 50%; border: none;">b. WITH CURRENT FIRM 40</td> </tr> </table>		a. TOTAL 48	b. WITH CURRENT FIRM 40
a. TOTAL 48	b. WITH CURRENT FIRM 40				
19. FIRM NAME AND LOCATION (City and State) New River Engineers, Inc., Charleston, WV	20. EDUCATION (Degree and Specialization) BS & MS in Civil Engineering	21. CURRENT OH PROF REGISTRATIONS (List Discipline)			

22. OTHER PROFESSIONAL QUALIFICATIONS (Publications, Organizations, Training, Awards, etc.)

Professional Engineer WV, Diplomate of Environmental Engineering, Qualified Environmental Professional

23. RELEVANT PROJECTS (Up to a maximum of 5 samples)

a.	(1) Title, Client & Location (City, State)	(2) Building Type, Size & Project Cost / Performance	(3) Type of Construction, Delivery Model & Services	(4) Date Completed		(5) Example Project Key No.
				Design	Construction	
	Infrastructure Improvements WV Division of Corrections St. Marys, WV Total Cost: \$1,660,000	Sewer Replacement, High Mast Lighting, Fence Improv Total Cost: \$1,660,000	Demo & Replacement, New Construction Multiple Prime Full AE-CMA Services	2015 on Schedule	2016 on Schedule	1
(6) Role (Benefit / Value to Client) Quality Control: Provided quality control of review of plans & specifications.						<input checked="" type="checkbox"/> Check if project performed with current firm
b.	(1) Title, Client & Location (City, State)	(2) Building Type, Size & Project Cost / Performance	(3) Type of Construction, Delivery Model & Services	(4) Date Completed		(5) Example Project Key No.
				Design	Construction	
	Water Storage Tank Replacement WV Division of Corrections Denmar, WV Total Cost: \$600,000	300,000 Gallon Water Storage Tank Replacement Total Cost: \$600,000	Demo & Replacement Single Prime Full AE-CMA Services	2013 on Schedule	2015 on Schedule	2
(6) Role (Benefit / Value to Client) Quality Control: Provided quality control of review of plans & specifications.						<input checked="" type="checkbox"/> Check if project performed with current firm
c.	(1) Title, Client & Location (City, State)	(2) Building Type, Size & Project Cost / Performance	(3) Type of Construction, Delivery Model & Services	(4) Date Completed		(5) Example Project Key No.
				Design	Construction	
	Stormwater Improvements CWWRAA – Yeager Airport Charleston, WV Total Cost: \$1,000,000	Storm Sewer Replacement Total Cost: \$1,000,000	Demo & Replacement Single Prime Full AE-CMA Services	2015 on Schedule	2016 on Schedule	3
(6) Role (Benefit / Value to Client) Quality Control: Provided quality control of review of plans & specifications.						<input checked="" type="checkbox"/> Check if project performed with current firm
d.	(1) Title, Client & Location (City, State)	(2) Building Type, Size & Project Cost / Performance	(3) Type of Construction, Delivery Model & Services	(4) Date Completed		(5) Example Project Key No.
				Design	Construction	
	Stormwater Improvements City of Winfield Winfield, WV Total Cost: \$2,200,000	Installation of New Storm Sewers Total Cost: \$2,200,000	New Construction Single Prime Full AE-CMA Services	2010 on Schedule	2012 on Schedule	4
(6) Role (Benefit / Value to Client) Principal Engineer: Communicated directly with client, permitting agencies and funding agencies, oversaw design to ensure project met design standards.						<input checked="" type="checkbox"/> Check if project performed with current firm
e.	(1) Title, Client & Location (City, State)	(2) Building Type, Size & Project Cost / Performance	(3) Type of Construction, Delivery Model & Services	(4) Date Completed		(5) Example Project Key No.
				Design	Construction	
	Wastewater System Improvements Town of Fort Gay Fort Gay, WV \$3,400,000	Improvements/Replacement of Existing Infrastructure \$3,400,000	Demo & Replacement Multiple Prime Full AE-CMA Services	2019 on Schedule	2020 on Schedule	5
(6) Role (Benefit / Value to Client) Quality Control: Provided quality control of review of plans & specifications.						<input checked="" type="checkbox"/> Check if project performed with current firm

E. RESUMES OF KEY PERSONNEL PROPOSED FOR THIS CONTRACT

(Complete one Section E for each key person. Limit one page per person)

6. NAME Randy B. Crace, P.S.	17. ROLE IN THIS CONTRACT Project Surveyor	18. YEARS EXPERIENCE <table style="width: 100%;"> <tr> <td style="width: 50%;">a. TOTAL 40</td> <td style="width: 50%;">b. WITH CURRENT FIRM 37</td> </tr> </table>	a. TOTAL 40	b. WITH CURRENT FIRM 37
a. TOTAL 40	b. WITH CURRENT FIRM 37			
19. FIRM NAME AND LOCATION (City and State) New River Engineers, Inc., Charleston, WV	20. EDUCATION (Degree and Specialization) BS Industrial Technology	21. CURRENT OH PROF REGISTRATIONS (List Discipline) Professional Surveyor		
22. OTHER PROFESSIONAL QUALIFICATIONS (Publications, Organizations, Training, Awards, etc.) Professional Surveyor WV & KY				

23. RELEVANT PROJECTS (Up to a maximum of 5 samples)

a.	(1) Title, Client & Location (City, State)	(2) Building Type, Size & Project Cost / Performance	(3) Type of Construction, Delivery Model & Services	(4) Date Completed		(5) Example Project Key No.
				Design	Construction	
	Infrastructure Improvements WV Division of Corrections St. Marys, WV	Sewer Replacement, High Mast Lighting, Fence Improv Total Cost: \$1,660,000	Demo & Replacement, New Construction Multiple Prime Full AE-CMA Services	2015 on Schedule	2016 on Schedule	1
(6) Role (Benefit / Value to Client) <input checked="" type="checkbox"/> Check if project performed with current firm Professional Surveyor: Coordinated surveying and mapping tasks to aid in the design of the project.						
b.	(1) Title, Client & Location (City, State)	(2) Building Type, Size & Project Cost / Performance	(3) Type of Construction, Delivery Model & Services	(4) Date Completed		(5) Example Project Key No.
				Design	Construction	
	Water Storage Tank Replacement WV Division of Corrections Denmar, WV	300,000 Gallon Water Storage Tank Replacement Total Cost: \$600,000	Demo & Replacement Single Prime Full AE-CMA Services	2013 on Schedule	2015 on Schedule	2
(6) Role (Benefit / Value to Client) <input checked="" type="checkbox"/> Check if project performed with current firm Professional Surveyor: Coordinated surveying and mapping tasks to aid in the design of the project.						
c.	(1) Title, Client & Location (City, State)	(2) Building Type, Size & Project Cost / Performance	(3) Type of Construction, Delivery Model & Services	(4) Date Completed		(5) Example Project Key No.
				Design	Construction	
	Stormwater Improvements CWVRAA – Yeager Airport Charleston, WV	Storm Sewer Replacement Total Cost: \$1,000,000	Demo & Replacement Single Prime Full AE-CMA Services	2015 on Schedule	2016 on Schedule	3
(6) Role (Benefit / Value to Client) <input checked="" type="checkbox"/> Check if project performed with current firm Professional Surveyor: Coordinated surveying and mapping tasks to aid in the design of the project.						
d.	(1) Title, Client & Location (City, State)	(2) Building Type, Size & Project Cost / Performance	(3) Type of Construction, Delivery Model & Services	(4) Date Completed		(5) Example Project Key No.
				Design	Construction	
	Stormwater Improvements City of Winfield Winfield, WV	Installation of New Storm Sewers Total Cost: \$2,200,000	New Construction Single Prime Full AE-CMA Services	2010 on Schedule	2012 on Schedule	4
(6) Role (Benefit / Value to Client) <input checked="" type="checkbox"/> Check if project performed with current firm Professional Surveyor: Coordinated surveying and mapping tasks to aid in the design of the project.						
e.	(1) Title, Client & Location (City, State)	(2) Building Type, Size & Project Cost / Performance	(3) Type of Construction, Delivery Model & Services	(4) Date Completed		(5) Example Project Key No.
				Design	Construction	
	Wastewater System Improvements Town of Fort Gay Fort Gay, WV	Improvements/Replacement of Existing Infrastructure \$3,400,000	Demo & Replacement Multiple Prime Full AE-CMA Services	2019 on Schedule	2020 on Schedule	5
(6) Role (Benefit / Value to Client) <input checked="" type="checkbox"/> Check if project performed with current firm Professional Surveyor: Coordinated surveying and mapping tasks to aid in the design of the project.						

E. RESUMES OF KEY PERSONNEL PROPOSED FOR THIS CONTRACT

(Complete one Section E for each key person. Limit one page per person)

16. NAME D. Matthew Shelton	17. ROLE IN THIS CONTRACT Project Design Lead / Construction Administrator	18. YEARS EXPERIENCE a. TOTAL 17 b. WITH CURRENT FIRM 17	
19. FIRM NAME AND LOCATION (City and State) New River Engineers, Inc., Charleston, WV	20. EDUCATION (Degree and Specialization) BS Civil Engineering Technology	21. CURRENT OH PROF REGISTRATIONS (List Discipline)	
22. OTHER PROFESSIONAL QUALIFICATIONS (Publications, Organizations, Training, Awards, etc.) Water Environment Federation, Environmental Site Assessment ASTM E-1527 & E-1528			

23. RELEVANT PROJECTS (Up to a maximum of 5 samples)

	(1) Title, Client & Location (City, State)	(2) Building Type, Size & Project Cost / Performance	(3) Type of Construction, Delivery Model & Services	(4) Date Completed		(5) Example Project Key No.
				Design	Construction	
a.	Infrastructure Improvements WV Division of Corrections St. Marys, WV	Sewer Replacement, High Mast Lighting, Fence Improv Total Cost: \$1,660,000	Demo & Replacement, New Construction Multiple Prime Full AE-CMA Services	2015 on Schedule	2016 on Schedule	1
(6) Role (Benefit / Value to Client) <input checked="" type="checkbox"/> Check if project performed with current firm Project Management / Construction Administration: Communicated between the contractor and client, made weekly site visits to ensure project was constructed in accordance with plans & specifications.						
b.	Water Storage Tank Replacement WV Division of Corrections Denmar, WV	300,000 Gallon Water Storage Tank Replacement Total Cost: \$600,000	Demo & Replacement Single Prime Full AE-CMA Services	2013 on Schedule	2015 on Schedule	2
(6) Role (Benefit / Value to Client) <input checked="" type="checkbox"/> Check if project performed with current firm Project Management / Construction Administration: Communicated between the contractor and client, made weekly site visits to ensure project was constructed in accordance with plans & specifications.						
c.	Stormwater Improvements CWWRAA – Yeager Airport Charleston, WV	Storm Sewer Replacement Total Cost: \$1,000,000	Demo & Replacement Single Prime Full AE-CMA Services	2015 on Schedule	2016 on Schedule	3
(6) Role (Benefit / Value to Client) <input checked="" type="checkbox"/> Check if project performed with current firm Project Management / Construction Administration: Communicated between the contractor and client, made weekly site visits to ensure project was constructed in accordance with plans & specifications.						
d.	Stormwater Improvements City of Winfield Winfield, WV	Installation of New Storm Sewers Total Cost: \$2,200,000	New Construction Single Prime Full AE-CMA Services	2010 on Schedule	2012 on Schedule	4
(6) Role (Benefit / Value to Client) <input checked="" type="checkbox"/> Check if project performed with current firm Project Designer.						
e.	Wastewater System Improvements Town of Fort Gay Fort Gay, WV	Improvements/Replacement of Existing Infrastructure \$3,400,000	Demo & Replacement Multiple Prime Full AE-CMA Services	2019 on Schedule	2020 on Schedule	5
(6) Role (Benefit / Value to Client) <input checked="" type="checkbox"/> Check if project performed with current firm Project Management / Construction Administration: Communicated between the contractor and client, made weekly site visits to ensure project was constructed in accordance with plans & specifications.						

E. RESUMES OF KEY PERSONNEL PROPOSED FOR THIS CONTRACT

(Complete one Section E for each key person. Limit one page per person)

16. NAME Eric T. Hartwell, P.E.	17. ROLE IN THIS CONTRACT Project Manager	18. YEARS EXPERIENCE <table style="width: 100%;"> <tr> <td style="width: 50%;">a. TOTAL 25</td> <td style="width: 50%;">b. WITH CURRENT FIRM 1</td> </tr> </table>		a. TOTAL 25	b. WITH CURRENT FIRM 1
a. TOTAL 25	b. WITH CURRENT FIRM 1				
19. FIRM NAME AND LOCATION (City and State) New River Engineers, Inc., Charleston, WV	20. EDUCATION (Degree and Specialization) BS & MS in Civil Engineering	21. CURRENT OH PROF REGISTRATIONS (List Discipline) Professional Engineer			
22. OTHER PROFESSIONAL QUALIFICATIONS (Publications, Organizations, Training, Awards, etc.) Professional Engineer in WV & OH; Member WEF					

23. RELEVANT PROJECTS (Up to a maximum of 5 samples)

	(1) Title, Client & Location (City, State)	(2) Building Type, Size & Project Cost / Performance	(3) Type of Construction, Delivery Model & Services	(4) Date Completed		(5) Example Project Key No.
				Design	Construction	
a.	WWTP Improvements Project City of Ronceverte, WV	WWTP Including New Secondary Treatment Total Cost: \$26,000,000	Demo & Replacement, New Construction Multiple Prime Full AE-CMA Services	2014 on Schedule	2017 on Schedule	1
	(6) Role (Benefit / Value to Client) Check if project performed with current firm Principal Engineer: Communicated directly with client and permitting agencies. Also developed facility planning report and served as lead designer and construction manager.					
b.	GSA PSD Phase III Sewer Extension Saint Albans, WV	Design of sewer line and pump stations to serve 700 Total Cost: \$21,000,000	New Construction Single Prime Full AE-CMA Services	2015 on Schedule	2018 on Schedule	2
	(6) Role (Benefit / Value to Client) Check if project performed with current firm Principal Engineer: Communicated directly with client, permitting agencies and funding agencies, oversaw design & construction.					
c.	Chapmanville WWTP Improvements Town of Chapmanville, WV	WWTP Upgrade Total Cost: \$7,500,000	Upgrade to WWTP including conversion of biological treatment system Full AE-CMA Services	2018 on Schedule	2020 on Schedule	3
	(6) Role (Benefit / Value to Client) Check if project performed with current firm Principal Engineer: Communicated directly with client and funding agencies, responsible for design calculations and construction oversight.					
d.	Ravenswood, WV Water Treatment Plant Modifications City of Ravenswood, WV	Modifications to water treatment plant and tank painting Total Cost: \$6,400,000	Modifications Single Prime Full AE-CMA Services	2021 on Schedule	Ongoing	4
	(6) Role (Benefit / Value to Client) Check if project performed with current firm Project Engineer assisting in equipment selection, line routing, and piping modifications to ensure a complete and functional project. Additionally, assisted the lead project engineer in the development of plans and specifications.					
e.	Raw Waterline Replacement and Waterline Extension Netti-Leivasy PSD Nicholas County, WV	Replacement of Existing waterline and Extension \$3,000,000	Replacement and Extension Full AE-CMA Services	2021 on Schedule	Ongoing	5
	(6) Role (Benefit / Value to Client) Check if project performed with current firm Project Engineer assisting in equipment selection, line routing, stakeout, and calculations. Additionally, assisted the lead project engineer in development of plans and specifications.					

F. EXAMPLE PROJECTS WHICH BEST ILLUSTRATE PROPOSED TEAM'S QUALIFICATIONS FOR THIS CONTRACT <i>(Present as many projects as requested by the Contracting Authority, or a <u>maximum of 10 projects</u>, if not specified. Complete one Section F for each project. Limit one page in length.)</i>		24. EXAMPLE PROJECT KEY NUMBER (1 – 10) 1	
25. TITLE AND LOCATION (City and State) Ansted Retreat Campground Project Ansted, WV		26. YEAR COMPLETED	
		DESIGN (if applicable) In design	CONSTRUCTION (if applicable)
27. PROJECT OWNER'S INFORMATION			
a. PROJECT OWNER Mountain Air Properties	b. POINT OF CONTACT NAME Ethan Sanford	c. POINT OF CONTACT PHONE NUMBER (304) 719-5047	d. POINT OF CONTACT E-MAIL ADDRESS esanford723@gmail.com
28. DESCRIPTION OF PROJECT <i>(Include project info, services, benefit/value, results, relevance, references, photographs/diagrams, awards/certifications, team members)</i> Site/civil design of 68 site campground with full utility hookups. Design includes but is not limited to surveying, site layout, roadways, site grading, water, and sewer.			

29. FIRMS FROM SECTION C INVOLVED WITH THIS PROJECT		
a.	(1) FIRM NAME New River Engineers, Inc.	(2) FIRM LOCATION (City and State) Charleston, WV
b.	(1) FIRM NAME	(2) FIRM LOCATION (City and State)
c.	(1) FIRM NAME	(2) FIRM LOCATION (City and State)
d.	(1) FIRM NAME	(2) FIRM LOCATION (City and State)
e.	(1) FIRM NAME	(2) FIRM LOCATION (City and State)
f.	(1) FIRM NAME	(2) FIRM LOCATION (City and State)
		(3) ROLE / RELATIONSHIP

F. EXAMPLE PROJECTS WHICH BEST ILLUSTRATE PROPOSED TEAM'S QUALIFICATIONS FOR THIS CONTRACT <i>(Present as many projects as requested by the Contracting Authority, or a <u>maximum of 10</u> projects, if not specified. Complete one Section F for each project. Limit one page in length.)</i>		24. EXAMPLE PROJECT KEY NUMBER (1 – 10) 2
25. TITLE AND LOCATION <i>(City and State)</i> Meadowland Campground Project , Winfield, WV		26. YEAR COMPLETED DESIGN (if applicable) In Design
CONSTRUCTION (if applicable)		

27. PROJECT OWNER'S INFORMATION			
a. PROJECT OWNER Meadowland Group	b. POINT OF CONTACT NAME Norma Parker	c. POINT OF CONTACT PHONE NUMBER (304) 546-7409	d. POINT OF CONTACT E-MAIL ADDRESS normkpar@frontier.com

28. DESCRIPTION OF PROJECT *(Include project info, services, benefit/value, results, relevance, references, photographs/diagrams, awards/certifications, team members)*
 Site/civil design of 168 site campground with full utility hookups. Design includes but is not limited to surveying, site layout, roadways, site grading, water, and sewer

29. FIRMS FROM SECTION C INVOLVED WITH THIS PROJECT			
a.	(1) FIRM NAME New River Engineers, Inc.	(2) FIRM LOCATION <i>(City and State)</i> Charleston, WV	(3) ROLE / RELATIONSHIP Lead Firm
b.	(1) FIRM NAME	(2) FIRM LOCATION <i>(City and State)</i>	(3) ROLE / RELATIONSHIP
c.	(1) FIRM NAME	(2) FIRM LOCATION <i>(City and State)</i>	(3) ROLE / RELATIONSHIP
d.	(1) FIRM NAME	(2) FIRM LOCATION <i>(City and State)</i>	(3) ROLE / RELATIONSHIP
e.	(1) FIRM NAME	(2) FIRM LOCATION <i>(City and State)</i>	(3) ROLE / RELATIONSHIP
f.	(1) FIRM NAME	(2) FIRM LOCATION <i>(City and State)</i>	(3) ROLE / RELATIONSHIP

F. EXAMPLE PROJECTS WHICH BEST ILLUSTRATE PROPOSED TEAM'S QUALIFICATIONS FOR THIS CONTRACT <i>(Present as many projects as requested by the Contracting Authority, or a <u>maximum of 10 projects</u>, if not specified. Complete one Section F for each project. Limit one page in length.)</i>		24. EXAMPLE PROJECT KEY NUMBER (1 – 10) <div style="text-align: center;">3</div>				
25. TITLE AND LOCATION <i>(City and State)</i> Central WV Regional Airport Authority, Yeager Airport, Stormwater Improvements Charleston, WV		26. YEAR COMPLETED <table border="1" style="width: 100%; border-collapse: collapse;"> <tr> <td style="padding: 2px;">DESIGN (if applicable)</td> <td style="padding: 2px;">CONSTRUCTION (if applicable)</td> </tr> <tr> <td style="text-align: center;">2015</td> <td style="text-align: center;">2016</td> </tr> </table>	DESIGN (if applicable)	CONSTRUCTION (if applicable)	2015	2016
DESIGN (if applicable)	CONSTRUCTION (if applicable)					
2015	2016					

27. PROJECT OWNER'S INFORMATION			
a. PROJECT OWNER CWVRAA – Yeager Airport	b. POINT OF CONTACT NAME Nick Keller, Airport Director	c. POINT OF CONTACT PHONE NUMBER (304) 344-8033	d. POINT OF CONTACT E-MAIL ADDRESS nick@yeagerairport.com

28. DESCRIPTION OF PROJECT <i>(Include project info, services, benefit/value, results, relevance, references, photographs/diagrams, awards/certifications, team members)</i> Replacement and construction management of approximately 1,150 LF of storm sewer around the existing parking garage, 1,100 LF of storm sewer in the airfield along Runway 5/23 and installation of 1.5" of asphalt overlay.

29. FIRMS FROM SECTION C INVOLVED WITH THIS PROJECT		
a.	(1) FIRM NAME New River Engineers, Inc.	(2) FIRM LOCATION <i>(City and State)</i> Charleston, WV
		(3) ROLE / RELATIONSHIP Lead Firm
b.	(1) FIRM NAME	(2) FIRM LOCATION <i>(City and State)</i>
		(3) ROLE / RELATIONSHIP
c.	(1) FIRM NAME	(2) FIRM LOCATION <i>(City and State)</i>
		(3) ROLE / RELATIONSHIP
d.	(1) FIRM NAME	(2) FIRM LOCATION <i>(City and State)</i>
		(3) ROLE / RELATIONSHIP
e.	(1) FIRM NAME	(2) FIRM LOCATION <i>(City and State)</i>
		(3) ROLE / RELATIONSHIP
f.	(1) FIRM NAME	(2) FIRM LOCATION <i>(City and State)</i>
		(3) ROLE / RELATIONSHIP

F. EXAMPLE PROJECTS WHICH BEST ILLUSTRATE PROPOSED TEAM'S QUALIFICATIONS FOR THIS CONTRACT <i>(Present as many projects as requested by the Contracting Authority, or a <u>maximum of 10 projects</u>, if not specified. Complete one Section F for each project. Limit one page in length.)</i>		24. EXAMPLE PROJECT KEY NUMBER (1 – 10) 4		
25. TITLE AND LOCATION <i>(City and State)</i> City of Winfield – Stormwater System Improvements Project Winfield, WV		26. YEAR COMPLETED <table border="1" style="width: 100%; border-collapse: collapse;"> <tr> <td style="width: 50%;">DESIGN (if applicable) 2010</td> <td style="width: 50%;">CONSTRUCTION (if applicable) 2012</td> </tr> </table>	DESIGN (if applicable) 2010	CONSTRUCTION (if applicable) 2012
DESIGN (if applicable) 2010	CONSTRUCTION (if applicable) 2012			
27. PROJECT OWNER'S INFORMATION				
a. PROJECT OWNER City of Winfield	b. POINT OF CONTACT NAME Randy Barrett, Mayor	<table border="1" style="width: 100%; border-collapse: collapse;"> <tr> <td style="width: 50%;">c. POINT OF CONTACT PHONE NUMBER (304) 586-2122</td> <td style="width: 50%;">d. POINT OF CONTACT E-MAIL ADDRESS mayor@cityofwinfield.net</td> </tr> </table>	c. POINT OF CONTACT PHONE NUMBER (304) 586-2122	d. POINT OF CONTACT E-MAIL ADDRESS mayor@cityofwinfield.net
c. POINT OF CONTACT PHONE NUMBER (304) 586-2122	d. POINT OF CONTACT E-MAIL ADDRESS mayor@cityofwinfield.net			
28. DESCRIPTION OF PROJECT <i>(Include project info, services, benefit/value, results, relevance, references, photographs/diagrams, awards/certifications, team members)</i> Installation of approximately 6,000 LF of storm sewer ranging in size from 12" to 48" in diameter, six (6) concrete headwalls with rock rip rap, 47 concrete catch basins and 2,000 square yards of concrete street replacement throughout the City.				

29. FIRMS FROM SECTION C INVOLVED WITH THIS PROJECT		
a.	(1) FIRM NAME New River Engineers, Inc.	(2) FIRM LOCATION <i>(City and State)</i> Charleston, WV
		(3) ROLE / RELATIONSHIP Lead Firm
b.	(1) FIRM NAME	(2) FIRM LOCATION <i>(City and State)</i>
		(3) ROLE / RELATIONSHIP
c.	(1) FIRM NAME	(2) FIRM LOCATION <i>(City and State)</i>
		(3) ROLE / RELATIONSHIP
d.	(1) FIRM NAME	(2) FIRM LOCATION <i>(City and State)</i>
		(3) ROLE / RELATIONSHIP
e.	(1) FIRM NAME	(2) FIRM LOCATION <i>(City and State)</i>
		(3) ROLE / RELATIONSHIP
f.	(1) FIRM NAME	(2) FIRM LOCATION <i>(City and State)</i>
		(3) ROLE / RELATIONSHIP

F. EXAMPLE PROJECTS WHICH BEST ILLUSTRATE PROPOSED TEAM'S QUALIFICATIONS FOR THIS CONTRACT <i>(Present as many projects as requested by the Contracting Authority, or a <u>maximum of 10 projects</u>, if not specified. Complete one Section F for each project. Limit one page in length.)</i>		24. EXAMPLE PROJECT KEY NUMBER (1 – 10) 5		
25. TITLE AND LOCATION <i>(City and State)</i> Town of Fort Gay Wastewater System Improvements Fort Gay, WV		26. YEAR COMPLETED <table border="1"> <tr> <td>DESIGN (if applicable) In Design</td> <td>CONSTRUCTION (if applicable)</td> </tr> </table>	DESIGN (if applicable) In Design	CONSTRUCTION (if applicable)
DESIGN (if applicable) In Design	CONSTRUCTION (if applicable)			

27. PROJECT OWNER'S INFORMATION			
a. PROJECT OWNER Fort Gay, WV	b. POINT OF CONTACT NAME Joetta Hatfield, Mayor	c. POINT OF CONTACT PHONE NUMBER (304) 648-8177	d. POINT OF CONTACT E-MAIL ADDRESS hatfield_joetta@yahoo.com
28. DESCRIPTION OF PROJECT <i>(Include project info, services, benefit/value, results, relevance, references, photographs/diagrams, awards/certifications, team members)</i> Mapping of the existing collection system, rehabilitation of 75 manholes, replacement of 2,500 LF of 8" gravity sewer line, improvements to 12 pump stations and replacement of the existing wastewater treatment lagoon with an extended aeration wastewater treatment plant.			

29. FIRMS FROM SECTION C INVOLVED WITH THIS PROJECT			
a.	(1) FIRM NAME New River Engineers, Inc.	(2) FIRM LOCATION <i>(City and State)</i> Charleston, WV	(3) ROLE / RELATIONSHIP Lead Firm
b.	(1) FIRM NAME	(2) FIRM LOCATION <i>(City and State)</i>	(3) ROLE / RELATIONSHIP
c.	(1) FIRM NAME	(2) FIRM LOCATION <i>(City and State)</i>	(3) ROLE / RELATIONSHIP
d.	(1) FIRM NAME	(2) FIRM LOCATION <i>(City and State)</i>	(3) ROLE / RELATIONSHIP
e.	(1) FIRM NAME	(2) FIRM LOCATION <i>(City and State)</i>	(3) ROLE / RELATIONSHIP
f.	(1) FIRM NAME	(2) FIRM LOCATION <i>(City and State)</i>	(3) ROLE / RELATIONSHIP

F. EXAMPLE PROJECTS WHICH BEST ILLUSTRATE PROPOSED TEAM'S QUALIFICATIONS FOR THIS CONTRACT <i>(Present as many projects as requested by the Contracting Authority, or a <u>maximum of 10 projects</u>, if not specified. Complete one Section F for each project. Limit one page in length.)</i>		24. EXAMPLE PROJECT KEY NUMBER (1 – 10) 6		
25. TITLE AND LOCATION (City and State) Nitro Regional Wastewater Utility – Belt Filter Press & Building Replacement & Sewer Extension Project Nitro, WV		26. YEAR COMPLETED <table border="1"> <tr> <td>DESIGN (if applicable) 2015</td> <td>CONSTRUCTION (if applicable) 2017</td> </tr> </table>	DESIGN (if applicable) 2015	CONSTRUCTION (if applicable) 2017
DESIGN (if applicable) 2015	CONSTRUCTION (if applicable) 2017			

27. PROJECT OWNER'S INFORMATION			
a. PROJECT OWNER Nitro Regional Wastewater Utility	b. POINT OF CONTACT NAME Jeremy Lewis, General Manager	c. POINT OF CONTACT PHONE NUMBER (304) 755-3669	d. POINT OF CONTACT E-MAIL ADDRESS jlewisnrwu@yahoo.com

28. DESCRIPTION OF PROJECT *(Include project info, services, benefit/value, results, relevance, references, photographs/diagrams, awards/certifications, team members)*
 Replacement and construction management of the existing Belt Filter Press and construction of a new 2,688 sq. ft. Belt Press Building, installation of 23,000 LF of gravity sewer lines ranging from 6" to 8" in diameter, 160 concrete manholes, 5,000 LF of force main, installation of 3 new pump stations, replacement of 1 existing pump station, installation of 1,300 LF of storm pipe with concrete catch basins, and 210 LF of earthen stream restoration.

29. FIRMS FROM SECTION C INVOLVED WITH THIS PROJECT			
a.	(1) FIRM NAME New River Engineers, Inc.	(2) FIRM LOCATION (City and State) Charleston, WV	(3) ROLE / RELATIONSHIP Lead Firm
b.	(1) FIRM NAME	(2) FIRM LOCATION (City and State)	(3) ROLE / RELATIONSHIP
c.	(1) FIRM NAME	(2) FIRM LOCATION (City and State)	(3) ROLE / RELATIONSHIP
d.	(1) FIRM NAME	(2) FIRM LOCATION (City and State)	(3) ROLE / RELATIONSHIP
e.	(1) FIRM NAME	(2) FIRM LOCATION (City and State)	(3) ROLE / RELATIONSHIP

f.	(1) FIRM NAME	(2) FIRM LOCATION (City and State)	(3) ROLE / RELATIONSHIP
F. EXAMPLE PROJECTS WHICH BEST ILLUSTRATE PROPOSED TEAM'S QUALIFICATIONS FOR THIS CONTRACT <i>(Present as many projects as requested by the Contracting Authority, or a maximum of 10 projects, if not specified. Complete one Section F for each project. Limit one page in length.)</i>			24. EXAMPLE PROJECT KEY NUMBER (1 – 10) 7
25. TITLE AND LOCATION (City and State) Kanawha Public Service District – Lens Creek Sewer Extension Cabin Creek, WV		26. YEAR COMPLETED DESIGN (if applicable) In Design	

27. PROJECT OWNER'S INFORMATION			
a. PROJECT OWNER Kanawha PSD	b. POINT OF CONTACT NAME Jacob Pack, General Manager	c. POINT OF CONTACT PHONE NUMBER (304) 595-2203	d. POINT OF CONTACT E-MAIL ADDRESS Jacob.kanawha.psd@gmail.com
28. DESCRIPTION OF PROJECT <i>(Include project info, services, benefit/value, results, relevance, references, photographs/diagrams, awards/certifications, team members)</i> Proposed installation of 36,000 LF of gravity sewer lines ranging from 6" to 10" in diameter, 27,500 LF of force main, 185 concrete manholes, 1 pump station, upgrades to 1 existing pump station, upgrades to the headworks and disinfection unit at the wastewater treatment plant.			

29. FIRMS FROM SECTION C INVOLVED WITH THIS PROJECT			
a.	(1) FIRM NAME New River Engineers, Inc.	(2) FIRM LOCATION (City and State) Charleston, WV	(3) ROLE / RELATIONSHIP Lead Firm
b.	(1) FIRM NAME	(2) FIRM LOCATION (City and State)	(3) ROLE / RELATIONSHIP
c.	(1) FIRM NAME	(2) FIRM LOCATION (City and State)	(3) ROLE / RELATIONSHIP
d.	(1) FIRM NAME	(2) FIRM LOCATION (City and State)	(3) ROLE / RELATIONSHIP
e.	(1) FIRM NAME	(2) FIRM LOCATION (City and State)	(3) ROLE / RELATIONSHIP

f.	(1) FIRM NAME	(2) FIRM LOCATION <i>(City and State)</i>	(3) ROLE / RELATIONSHIP
F. EXAMPLE PROJECTS WHICH BEST ILLUSTRATE PROPOSED TEAM'S QUALIFICATIONS FOR THIS CONTRACT <i>(Present as many projects as requested by the Contracting Authority, or a maximum of 10 projects, if not specified. Complete one Section F for each project. Limit one page in length.)</i>			24. EXAMPLE PROJECT KEY NUMBER (1 – 10) 8
25. TITLE AND LOCATION <i>(City and State)</i> City of Sistersville – Water System Improvements Sistersville, WV		26. YEAR COMPLETED DESIGN (if applicable) In Design	
27. PROJECT OWNER'S INFORMATION			
a. PROJECT OWNER City of Sistersville	b. POINT OF CONTACT NAME Bill Rice, Mayor	c. POINT OF CONTACT PHONE NUMBER (304) 652-6361	d. POINT OF CONTACT E-MAIL ADDRESS cityofsistersvillemayor@gmail.com
28. DESCRIPTION OF PROJECT <i>(Include project info, services, benefit/value, results, relevance, references, photographs/diagrams, awards/certifications, team members)</i> Proposed replacement of 13,000 LF of existing water lines ranging from 6" to 12" in diameter, 40 gate valves, 40 fire hydrants, installation of a 250 gpm water booster station, and connection to Tyler PSD water system.			

29. FIRMS FROM SECTION C INVOLVED WITH THIS PROJECT			
a.	(1) FIRM NAME New River Engineers, Inc.	(2) FIRM LOCATION <i>(City and State)</i> Charleston, WV	(3) ROLE / RELATIONSHIP Lead Firm
b.	(1) FIRM NAME	(2) FIRM LOCATION <i>(City and State)</i>	(3) ROLE / RELATIONSHIP
c.	(1) FIRM NAME	(2) FIRM LOCATION <i>(City and State)</i>	(3) ROLE / RELATIONSHIP
d.	(1) FIRM NAME	(2) FIRM LOCATION <i>(City and State)</i>	(3) ROLE / RELATIONSHIP
e.	(1) FIRM NAME	(2) FIRM LOCATION <i>(City and State)</i>	(3) ROLE / RELATIONSHIP

f.	(1) FIRM NAME	(2) FIRM LOCATION <i>(City and State)</i>	(3) ROLE / RELATIONSHIP
----	---------------	---	-------------------------

F. EXAMPLE PROJECTS WHICH BEST ILLUSTRATE PROPOSED TEAM'S QUALIFICATIONS FOR THIS CONTRACT <i>(Present as many projects as requested by the Contracting Authority, or a <u>maximum of 10 projects</u>, if not specified. Complete one Section F for each project. Limit one page in length.)</i>	24. EXAMPLE PROJECT KEY NUMBER (1 – 10) 9
--	--

25. TITLE AND LOCATION <i>(City and State)</i> WV Division of Natural Resources – Canaan Valley Resort State Park Wastewater System Improvements, Tucker County, WV	26. YEAR COMPLETED
	DESIGN (if applicable) In Design
	CONSTRUCTION (if applicable)

27. PROJECT OWNER'S INFORMATION			
a. PROJECT OWNER WV Division of Natural Resources	b. POINT OF CONTACT NAME Roger Wolfe	c. POINT OF CONTACT PHONE NUMBER (304) 558-2764	d. POINT OF CONTACT E-MAIL ADDRESS roger.c.wolfe@wv.gov

28. DESCRIPTION OF PROJECT *(Include project info, services, benefit/value, results, relevance, references, photographs/diagrams, awards/certifications, team members)*
Proposed evaluation of the existing park lodge wastewater treatment plant, campground wastewater treatment plant, and ski lodge wastewater treatment plant and associative collection system and recommend and design of improvements.

29. FIRMS FROM SECTION C INVOLVED WITH THIS PROJECT			
a.	(1) FIRM NAME New River Engineers, Inc.	(2) FIRM LOCATION <i>(City and State)</i> Charleston, WV	(3) ROLE / RELATIONSHIP Lead Firm
b.	(1) FIRM NAME	(2) FIRM LOCATION <i>(City and State)</i>	(3) ROLE / RELATIONSHIP
c.	(1) FIRM NAME	(2) FIRM LOCATION <i>(City and State)</i>	(3) ROLE / RELATIONSHIP
d.	(1) FIRM NAME	(2) FIRM LOCATION <i>(City and State)</i>	(3) ROLE / RELATIONSHIP

e.	(1) FIRM NAME	(2) FIRM LOCATION <i>(City and State)</i>	(3) ROLE / RELATIONSHIP
f.	(1) FIRM NAME	(2) FIRM LOCATION <i>(City and State)</i>	(3) ROLE / RELATIONSHIP

F. EXAMPLE PROJECTS WHICH BEST ILLUSTRATE PROPOSED TEAM'S QUALIFICATIONS FOR THIS CONTRACT <i>(Present as many projects as requested by the Contracting Authority, or a <u>maximum of 10 projects</u>, if not specified. Complete one Section F for each project. Limit one page in length.)</i>			24. EXAMPLE PROJECT KEY NUMBER (1 – 10) 10
25. TITLE AND LOCATION <i>(City and State)</i> WV Division of Natural Resources – Coopers Rock State Park Water & Wastewater System Improvements, Preston County, WV		26. YEAR COMPLETED DESIGN (if applicable) In Design	
		CONSTRUCTION (if applicable)	

27. PROJECT OWNER'S INFORMATION			
a. PROJECT OWNER WV Division of Natural Resources	b. POINT OF CONTACT NAME Roger Wolfe	a. PROJECT OWNER WV Division of Natural Resources	b. POINT OF CONTACT EMAIL ADDRESS roger.c.wolfe@wv.gov

28. DESCRIPTION OF PROJECT *(Include project info, services, benefit/value, results, relevance, references, photographs/diagrams, awards/certifications, team members)*
Proposed evaluation of the existing water treatment, distribution and storage system and wastewater system and recommend and design of improvements.

29. FIRMS FROM SECTION C INVOLVED WITH THIS PROJECT			
a.	(1) FIRM NAME New River Engineers, Inc.	(2) FIRM LOCATION <i>(City and State)</i> Charleston, WV	(3) ROLE / RELATIONSHIP Lead Firm
b.	(1) FIRM NAME	(2) FIRM LOCATION <i>(City and State)</i>	(3) ROLE / RELATIONSHIP
c.	(1) FIRM NAME	(2) FIRM LOCATION <i>(City and State)</i>	(3) ROLE / RELATIONSHIP
d.	(1) FIRM NAME	(2) FIRM LOCATION <i>(City and State)</i>	(3) ROLE / RELATIONSHIP

e.	(1) FIRM NAME	(2) FIRM LOCATION (City and State)	(3) ROLE / RELATIONSHIP
f.	(1) FIRM NAME	(2) FIRM LOCATION (City and State)	(3) ROLE / RELATIONSHIP

F. RELEVANT PROJECT EXPERIENCE MATRIX

		Major Scope of Work requirements as identified in the project advertisement.									
		Project Delivery Method (MP, GC, CMR, DB)	Role on Project (CMA, OA, DB, GC, Trade)	Experience with designing work of a similar scope (Renovation of vacation rental facilities (cabins))	Experience developing Project/Site specific Program of Requirements	Ability to manage design and phased construction projects with multiple sites under one contract	Ability to manage design and construction projects in an occupied State Park setting	Ability to manage design and construction projects under the CMR delivery model	Experience delivering and negotiating a Guaranteed Maximum Price	Experience with State of Ohio Capital projects processes including OAKS CI	Experience with ODNR projects
Example Project Name (Place "X" under Project Scope)											
1	The Plains Fire Station, Athens County, OH	MP	A/E	X	X	X	X				
2	Richland Avenue Fire Station, Athens County, OH	MP	A/E	X	X	X	X				
3	Nelsonville Fire Station Master Plan, Athens County, OH	MP	A/E	X	X	X	X				
4	Nelsonville SEOMS, Athens County, OH	MP	A/E	X	X	X	X				
5	Hocking County EMS Renovations, Hocking County, OH	MP	A/E	X	X	X	X				
6	Athens County Engineer Depot, Athens County, OH	MP	A/E	X	X	X	X				
7	Kanawha Public Service District – Lens Creek Sewer Extension Project	MP	A/E	X	X	X	X				
8	Nitro Regional Wastewater Utility – Belt Filter Press & Building Replacement & Sewer Extensions Project	MP	A/E	X	X	X	X				

9	WV Division of Natural Resources – Canaan Valley Resort State Park Wastewater System Improvements	MP	A/E	X	X	X	X				
10	Nitro Regional Wastewater Utility – Belt Filter Press & Building Replacement & Sewer Extensions Project	MP	A/E	X	X	X	X				

G. KEY PERSONNEL PARTICIPATION IN EXAMPLE PROJECTS

[illegible]

33. EXAMPLE PROJECTS KEY

NO.	TITLE OF EXAMPLE PROJECT (FROM SECTION F)	NO.	TITLE OF EXAMPLE PROJECT (FROM SECTION F)
1	Ansted Retreat Campground Project	6	NRWU Belt Press & Sewer Extension Project
2	Meadowland Campground Project	7	Kanawha PSD Lens Creek Sewer Extension Project
3	CWVRAA Stormwater System Project	8	Sistersville Water System Improvements Project
4	Winfield Stormwater Improvements Project	9	Canaan Valley Resort State Park – Wastewater System Improvements Project
5	Fort Gay Wastewater System Improvements Project	10	Coopers Rock State Park – Water & Wastewater System Improvements

H. ADDITIONAL INFORMATION

34a. PROVIDE ANY ADDITIONAL INFORMATION REQUESTED BY THE CONTRACTING AUTHORITY. ATTACH ADDITIONAL SHEETS AS NEEDED.

H. ADDITIONAL INFORMATION

34b. PROVIDE ANY ADDITIONAL INFORMATION REQUESTED BY THE CONTRACTING AUTHORITY. ATTACH ADDITIONAL SHEETS AS NEEDED.

PROPOSER AFFIRMATION AND DISCLOSURE

The Lead Firm or Joint Venture ("Proposer") acknowledges that by signing this Statement of Qualifications, that it affirms, understands, and will abide by the requirements of Executive Order 2019-12D. If awarded a Contract, the Proposer affirms that both the Proposer and its Consultants and Subcontractors (as applicable) shall perform no services requested under the Contract outside of the United States.

The Proposer shall provide the locations where services under the Contract will be performed in the spaces provided below or by attachment. Failure to provide this information as part of its Statement of Qualifications will cause the Proposer to be deemed non-responsive and no further consideration will be given to its Statement of Qualifications. If the Proposer will not be using Consultants or Subcontractors, indicate "Not Applicable" in the appropriate spaces.

1. Principal business location of the Proposer:

501 Eagle Mountain Road Charleston, WV 25311
Address City, State, Zip

501 Eagle Mountain Road Charleston, WV 25311
Address City, State, Zip

2. Location where services will be performed by Proposer:

501 Eagle Mountain Road Charleston, WV 25311
Address City, State, Zip

501 Eagle Mountain Road Charleston, WV 25311
Address City, State, Zip

Locations where services will be performed by Consultants and Subcontractors:

501 Eagle Mountain Road Charleston, WV 25311
Address City, State, Zip

501 Eagle Mountain Road Charleston, WV 25311
Address City, State, Zip

156 Woodrow Avenue, Suite 2A
Address St. Clairsville, OH 43950
City, State, Zip

[illegible]

 Address City, State, Zip

 Address City, State, Zip

 Address City, State, Zip

 Address City, State, Zip

3. Location where state data will be stored, accessed, tested, maintained, or backed-up, by Proposer:

501 Eagle Mountain Road Charleston, WV 25311
Address City, State, Zip

501 Eagle Mountain Road Charleston, WV 25311
Address City, State, Zip

Locations where state data will be stored, accessed, tested, maintained, or backed-up by Consultants and Subcontractors:

 Address City, State, Zip

 Address City, State, Zip

Address City, State, Zip

Address City, State, Zip

 Address City, State, Zip

Address

City, State, Zip

Address City, State, Zip

Address City, State, Zip

34c. PROVIDE ANY ADDITIONAL INFORMATION REQUESTED BY THE CONTRACTING AUTHORITY. USE THE NEXT PAGE OR ATTACH ADDITIONAL SHEETS AS NEEDED.

COMMITMENT TO PARTICIPATE IN THE EDGE BUSINESS ASSISTANCE PROGRAM

Mark only one option.

Use "✓" or "X" to mark option included in contract award amount.

If marking Option B, also show percentage of proposed participation.

If the Proposer intends to receive points for exceeding the EDGE Participation Goal, it must provide completed *Certified Statement of Intent To Contract and To Perform* forms signed by both parties with its Statement of Qualifications.

☐ Option A

The Lead Firm or Joint Venture ("Proposer") commits to *meet or exceed* the advertised EDGE Participation Goal of the award amount, calculated as a portion of the Basic Fee (including Direct Personnel Expense) plus all accepted Additional Service Fees and Reimbursable Expenses, by using EDGE-certified Business(es). For CM at Risk and Design-Build contracts, this is the contract amount for preconstruction and construction stage compensation excluding contingency.

The Proposer agrees that if selected for consideration of the Contract, it shall provide to the Contracting Authority, at the location required within the time identified in the Request for Proposal, its Proposal, including a *Certified Statement of Intent To Contract and To Perform* form for each EDGE-certified Business proposed for use by the Proposer if awarded the Contract for this Project.

☒ Option B (also indicate percentage -- see text)

The Proposer acknowledges it understands the requirement for it to provide and agrees to provide to the Contracting Authority, if selected for consideration of the Contract, within the time identified in the Request for Proposal, a letter requesting a waiver of the EDGE participation goal percentage on the Proposer's letterhead with a detailed *Demonstration of Good Faith* form describing its efforts undertaken prior to submitting its Statement of Qualifications to meet the advertised EDGE Participation Goal percentage for the Contract for this Project, and full documentation to substantiate its efforts.

The Proposer *does not meet* the advertised EDGE Participation Goal percentage, but, if awarded the Contract for this Project, *commits to provide 5 percent of the Contract award amount*, calculated as a portion of the Basic Fee (including Direct Personnel Expense) plus all accepted Additional Service Fees and Reimbursable Expenses, by using EDGE-certified Business(es).

The Proposer commits to provide to the Contracting Authority at the location required within the time identified in the Request for Proposal, its Proposal, including a *Certified Statement of Intent To Contract and To Perform* form for each EDGE-certified Business proposed for use by the Proposer if awarded the Contract for this Project.

☐ Option C

The Proposer declares that it is an EDGE-certified Business and that if awarded the Contract, the EDGE Participation percentage will be 100% of the award amount.

H. ADDITIONAL INFORMATION

34d. PROVIDE ANY ADDITIONAL INFORMATION REQUESTED BY THE CONTRACTING AUTHORITY. USE THE NEXT PAGE OR ATTACH ADDITIONAL SHEETS AS NEEDED.

EDGE PARTICIPATION STATEMENT OF INTENT TO CONTRACT AND PERFORM

Project Name _____ Project Number _____
Vendor Name _____

EDGE-certified Business Information

EDGE Business Name	_____	Phone	_____
Address	_____	Fax	_____
City, State ZIP	_____	E-mail	_____
EDGE Certification Number	_____		

Insert detailed description of services, work or supplies to be provided by the EDGE (may use industry codes):

Percentage of proposed EDGE participation:* _____ % **Anticipated cost or fee payable to EDGE firm:** \$ _____

*If indicating less than the advertised EDGE participation, the Vendor must request a waiver and provide a "Demonstration of Good Faith Effort" form and supporting documentation that the Vendor attempted to meet the advertised participation goal established for this project by the Contracting Authority pursuant to Section 123.152 of the Ohio Revised Code.

Certified by EDGE-certified Business and by the Vendor

The Vendor certifies that it intends to contract with the EDGE-certified Business for the portion of the agreement described above related to this project. The named EDGE-certified Business certifies that it intends to contract with the named Vendor and intends to provide the portion of the Vendor's scope of services as described above and for the anticipated cost or fee as indicated above.

If the Vendor is not selected to provide services for this Project, this Statement of Intent shall be null and void.

For CM at Risk and Design-Build contracts, please indicate Stage(s) of Project that EDGE services will be performed:

☐ Preconstruction Stage Services ☐ Construction Stage Services ☐ Construction Stage Subcontracted Work

EDGE-certified Business

Vendor

Name _____

Name _____

Signature _____

Date _____

Signature _____

Date _____

H. ADDITIONAL INFORMATION

34e. PROVIDE ANY ADDITIONAL INFORMATION REQUESTED BY THE CONTRACTING AUTHORITY. ATTACH ADDITIONAL SHEETS AS NEEDED.

DISCLOSURE OF PAST PERFORMANCE

The Lead Firm or Joint Venture and all Consultants identified in Section C shall disclose any lawsuits or claims initiated by public owners or requests to address issues on past projects by responding to the following questions. Summarize all team member firms on one page. Please indicate "none" for each firm when appropriate.

1. List any lawsuits, claims, or demands, related to the company or organization's participation on any public contract, during the past 5 years, whether the lawsuit, claim or demand was initiated by the public owner against the company or organization or initiated against the company or organization in its capacity as a subcontractor.

Named as a subconsultant of lead designer L. Robert Kimball Engineering for the Central WV Regional Airport Authority, Yeager Airport, Charleston, WV. Performed surveying for properties taken by eminent domain for the Airport's Obstruction Removal Project.

2. In the past five years, has the company or organization been requested by a public owner to return to address construction workmanship, performance, or installation issues? If yes, please state the project and type of contract, and describe your response to the request.

NONE

I. AUTHORIZED REPRESENTATIVE

All of the foregoing in Part I is a statement of facts.

35. SIGNATURE



36. DATE

09/09/2024

37. NAME AND TITLE

Jessie O. Parker, Jr., P.E., President/CEO

1. PROJECT NUMBER (If any)

(If a firm has branch offices, complete for each specific branch office seeking work. Limit one page per office.)

9. EMPLOYEES BY DISCIPLINE				10. PROFILE OF FIRM'S EXPERIENCE AND ANNUAL AVERAGE REVENUE FOR LAST 5 YEARS		
a. Function Code	b. Discipline	c. No. of Employees		a. Profile Code	b. Experience	c. Revenue Index Number (see below)
		(1) LICENSED	(2) NON-LICENSED			
08	Cad Technician		1	A05	CWVRRA – Yeager Airport	2
12	Civil Engineer		2	C15	CM Various Projects	2
15	Construction Inspector		1	C16	Construction Surveying Various Projects	1
23	Environmental Engineer	3		E09	EA / ESA Various Projects	1
29	GIS Specialist		1	G01	Garage / Maintenance Building Design	1
38	Land Surveyor	1	2	G04	GIS for Various Projects	2
48	Project Manager		1	I03	Industrial Pre-treatment Design	1
				L02	Boundary / Mapping Surveys	2
				R11	Stream / Wetland Improvements	1
				S04	Sewer Collection & Treatment	4
				S10	Mapping Surveys, Plats & FP Studies	2
				S13	Storm Sewer Improvements	2
				T04	Topographic Surveying	2
				W02	Water Resources & Hydrology Studies	1
				W03	Water Supply & Treatment Systems	3
	Other Employees					
	Total	4	8			

11. TOTAL REVENUES FOR LAST 2 YEARS (Insert revenue index number shown at right) *For OFCC administration, include contracts administered by OFCC, SAO, and OSFC		REVENUE INDEX NUMBER	
a. Work for this Contracting Authority*	1	1. Less than \$50,000 2. \$50,000 to less than \$100,000 3. \$100,000 to less than \$200,000 4. \$200,000 to less than \$500,000 5. \$500,000 to less than \$1,000,000	6. \$1,000,000 to less than \$2,000,000 7. \$2,000,000 to less than \$5,000,000 8. \$5,000,000 to less than \$10,000,000 9. \$10,000,000 to less than \$20,000,000 10. \$20,000,000 to less than \$50,000,000
b. Other State Work (see instructions)			
c. Total State Work	1		

The foregoing is a statement of facts.

Provide a separate Part II form for each firm or branch office participating on the proposed project team.

ADDENDUM ACKNOWLEDGEMENT FORM
SOLICITATION NO.: CEOI AGR25*01

Instructions: Please acknowledge receipt of all addenda issued with this solicitation by completing this addendum acknowledgment form. Check the box next to each addendum received and sign below. Failure to acknowledge addenda may result in bid disqualification.

Acknowledgment: I hereby acknowledge receipt of the following addenda and have made the necessary revisions to my proposal, plans and/or specification, etc.

Addendum Numbers Received:

(Check the box next to each addendum received)

<input checked="" type="checkbox"/> Addendum No. 1	<input type="checkbox"/> Addendum No. 6
<input type="checkbox"/> Addendum No. 2	<input type="checkbox"/> Addendum No. 7
<input type="checkbox"/> Addendum No. 3	<input type="checkbox"/> Addendum No. 8
<input type="checkbox"/> Addendum No. 4	<input type="checkbox"/> Addendum No. 9
<input type="checkbox"/> Addendum No. 5	<input type="checkbox"/> Addendum No. 10

I understand that failure to confirm the receipt of addenda may be cause for rejection of this bid. I further understand that any verbal representation made or assumed to be made during any oral discussion held between Vendor's representatives and any state personnel is not binding. Only the information issued in writing and added to the specifications by an official addendum is binding.

New River Engineers, Inc

Company



Authorized Signature

09/09/2024

Date

NOTE: This addendum acknowledgment should be submitted with the bid to expedite document processing.

Revised 6/8/2012