

EXPRESSION OF INTEREST

A/E Building 55, 2nd & 5th Floor Renovations **WV General Services Division**



**Chapman
Technical
Group**

a division of
GRW

Chapman Technical Group | 200 Sixth Avenue St. Albans, WV 25177 | 304.727.5501



April 17, 2024

RECEIVED

2024 APR 16 PM 1:23

WV PURCHASING
DIVISION

Ms. Melissa Pettrey
Department of Administration
Purchasing Division
2019 Washington Street, East
Charleston, West Virginia 25305

**Re: A/E Services for Building 55,
2nd & 5th Floor Renovations**

Dear Ms. Pettrey:

Chapman Technical Group is most interested in providing the required A/E services for the Building 55, 2nd & 5th Floor Renovations. Our project team has offered similar services for projects throughout West Virginia and Kentucky, including the design of the renovation of Building 74, the historic State Road Commission (SRC) Building for the West Virginia Division of Highways, and numerous other buildings. We also recently completed the design of the West Virginia State Capitol East Campus project, a \$17 million project currently under construction.

Our in-house personnel include LEED accredited architects and mechanical and electrical engineers. Our team also includes Carol Stevens (CAS Structural Engineering) for any structural issues that may arise. We can begin work immediately and because the project is relatively small, we can offer a cost-effective design solution and have the project ready to bid with an expedited schedule.

We would appreciate the opportunity to present our project team and further discuss your project. Please feel free to contact me at (304) 727-5501 or by email at jbird@chaptech.com if you have any questions or need more information.

Sincerely,

CHAPMAN TECHNICAL GROUP

Joseph E. Bird, ASLA
Senior Vice President

200 Sixth Avenue
Saint Albans, WV 25177

304.727.5501

Buckhannon, WV
Lexington, KY

www.chaptech.com



Department of Administration
 Purchasing Division
 2019 Washington Street East
 Post Office Box 50130
 Charleston, WV 25305-0130

State of West Virginia
 Centralized Expression of Interest
 Architect/Engr

Proc Folder: 1394409		Reason for Modification:	
Doc Description: Building 55 2nd & 5th Flr. Renovations		Addendum No. 1	
Proc Type: Central Contract - Fixed Amt			
Date Issued	Solicitation Closes	Solicitation No	Version
2024-04-04	2024-04-17 13:30	CEOI 0211 GSD2400000005	2

BID RECEIVING LOCATION

BID CLERK
 DEPARTMENT OF ADMINISTRATION
 PURCHASING DIVISION
 2019 WASHINGTON ST E
 CHARLESTON WV 25305
 US

VENDOR

Vendor Customer Code: 000000207246
Vendor Name : Chapman Technical Group
Address : 200
Street : Sixth Avenue
City : Saint Albans
State : West Virginia **Country :** USA **Zip :** 25177
Principal Contact : Joseph E. Bird, Senior Vice President
Vendor Contact Phone: 304-727-5501 **Extension:** 3154

FOR INFORMATION CONTACT THE BUYER

Melissa Pettrey
 (304) 558-0094
 melissa.k.pettrey@wv.gov

Vendor
 Signature X 

FEIN# 550704766

DATE 04/17/24

All offers subject to all terms and conditions contained in this solicitation

ADDENDUM ACKNOWLEDGEMENT FORM
SOLICITATION NO.: CEOI GSD2400000005

Instructions: Please acknowledge receipt of all addenda issued with this solicitation by completing this addendum acknowledgment form. Check the box next to each addendum received and sign below. Failure to acknowledge addenda may result in bid disqualification.

Acknowledgment: I hereby acknowledge receipt of the following addenda and have made the necessary revisions to my proposal, plans and/or specification, etc.

Addendum Numbers Received:
(Check the box next to each addendum received)

- | | |
|----------------------------------------------------|------------------------------------------|
| <input checked="" type="checkbox"/> Addendum No. 1 | <input type="checkbox"/> Addendum No. 6 |
| <input type="checkbox"/> Addendum No. 2 | <input type="checkbox"/> Addendum No. 7 |
| <input type="checkbox"/> Addendum No. 3 | <input type="checkbox"/> Addendum No. 8 |
| <input type="checkbox"/> Addendum No. 4 | <input type="checkbox"/> Addendum No. 9 |
| <input type="checkbox"/> Addendum No. 5 | <input type="checkbox"/> Addendum No. 10 |

I understand that failure to confirm the receipt of addenda may be cause for rejection of this bid. I further understand that any verbal representation made or assumed to be made during any oral discussion held between Vendor's representatives and any state personnel is not binding. Only the information issued in writing and added to the specifications by an official addendum is binding.

Chapman Technical Group

Company

Authorized Signature

04/17/2024

Date

NOTE: This addendum acknowledgment should be submitted with the bid to expedite document processing.

DESIGNATED CONTACT: Vendor appoints the individual identified in this Section as the Contract Administrator and the initial point of contact for matters relating to this Contract.

(Printed Name and Title) Joseph E. Bird, Senior Vice President

(Address) 200 Sixth Avenue, Saint Albans, WV 25177

(Phone Number) / (Fax Number) 304-727-5501/NA

(email address) JBird@chapttech.com

CERTIFICATION AND SIGNATURE: By signing below, or submitting documentation through wvOASIS, I certify that: I have reviewed this Solicitation/Contract in its entirety; that I understand the requirements, terms and conditions, and other information contained herein; that this bid, offer or proposal constitutes an offer to the State that cannot be unilaterally withdrawn; that the product or service proposed meets the mandatory requirements contained in the Solicitation/Contract for that product or service, unless otherwise stated herein; that the Vendor accepts the terms and conditions contained in the Solicitation, unless otherwise stated herein; that I am submitting this bid, offer or proposal for review and consideration; that this bid or offer was made without prior understanding, agreement, or connection with any entity submitting a bid or offer for the same material, supplies, equipment or services; that this bid or offer is in all respects fair and without collusion or fraud; that this Contract is accepted or entered into without any prior understanding, agreement, or connection to any other entity that could be considered a violation of law; that I am authorized by the Vendor to execute and submit this bid, offer, or proposal, or any documents related thereto on Vendor's behalf; that I am authorized to bind the vendor in a contractual relationship; and that to the best of my knowledge, the vendor has properly registered with any State agency that may require registration.

By signing below, I further certify that I understand this Contract is subject to the provisions of West Virginia Code § 5A-3-62, which automatically voids certain contract clauses that violate State law; and that pursuant to W. Va. Code 5A-3-63, the entity entering into this contract is prohibited from engaging in a boycott against Israel.

Chapman Technical Group
(Company) _____

(Signature of Authorized Representative) _____
Joseph E. Bird, Senior Vice President
(Printed Name and Title of Authorized Representative) (Date) _____
304-727-5501/NA
(Phone Number) (Fax Number) _____
JBird@chapttech.com
(Email Address) _____

TABLE OF CONTENTS

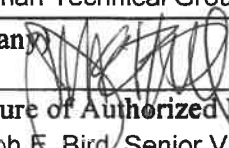

Section 1.0 - Company Overview & Awards

Section 2.0 - Project Experience

Section 3.0 - Resumes

Section 4.0 - References

COMPANY OVERVIEW & AWARDS



Established in 1984, Chapman Technical Group has steadily grown into a diverse firm of professionals, many of whom were educated in West Virginia colleges and universities. We have achieved an outstanding reputation for developing high-quality projects, while meeting schedules and budgets.

In 2013, Chapman Technical Group was acquired by the Lexington, Kentucky based A/E firm of GRW, allowing us to provide a wider range of services while expanding our resources. Now, in addition to our offices in St. Albans, and Buckhannon, West Virginia, as part of the GRW family, we also work in Kentucky, Ohio, Tennessee, and Indiana.

Our architectural group not only designs new buildings from the ground up, but also specializes in renovations and historic restoration projects. Our award-winning landscape architects provide master planning, as well as detailed site design for parks and public spaces projects.

In addition to our building studio, our engineering support staff gives us the ability to meet almost any challenge a project may present. All of our mechanical, electrical, plumbing engineering is provided in-house, and our civil engineers work with our landscape architects to provide site designs that are functional while achieving a high level of aesthetics.

Water and sewer system design is accomplished by our environmental engineers, and when on-site wastewater treatment is required, we can do it.

Working with our airport group, we can provide full airport design services, from runway and lighting design, to hangars and terminal buildings.

COMPANY OVERVIEW & AWARDS



SRC Building Renovation
WV AIA Merit Award, 2016
Historic Preservation



I-79 Rest Area
AIA Merit Award, 2010

COMPANY OVERVIEW & AWARDS



Upshur County Courthouse Renovations
WV AIA Honor Award, 2008
Historic Preservation



COMPANY OVERVIEW & AWARDS



Upper Big Branch Miners Memorial
WV ASLA Honor Award, 2012



Nuttallburg Historic Mining Complex
WV ASLA Merit Award, 2012



WV Department of Natural Resources Building 74 Renovations

324 4th Avenue
South Charleston, West Virginia

Chapman Technical Group was selected to provide a multiphase project for the Renovations of Building 74 for the General Services Division (GSD). In Phase 1, Chapman Technical Group provided a thorough evaluation of the interior and exterior of the existing 37,000 square-foot building, including functional analysis, Code review, and evaluations of the building enclosure, roof, electrical, and mechanical systems. Phase 2 will provide design services as directed by the GSD to resolve issues identified in Phase 1. Phase 3 will develop construction documents and provide construction phase services for phased construction projects to enable continuous tenant occupancy of the building.





WV Division of Highways State Road Commission Building Renovation Charleston, WV

As part of the West Virginia Division of Highways District One Campus Renovation, the former State Road Commission Building was renovated to serve as an office building for various DOH personnel. The historical 40,000 square-foot facility retained many historical features, including original doors and transoms, while providing energy-efficient and cost effective systems throughout. In addition to a complete interior makeover that included a historic information center and radio studio, the building also received new exterior doors, windows, roofing and a new elevator. A skywalk connects the building to a new Headquarters Building being constructed beside the SRC Building. A courtyard was also constructed for employee use.





American Institute of Architects, Honor Award, 2008

Upshur County Commission
Upshur County Courthouse Renovations
38 West Main Street
Buckhannon, West Virginia

Since the design and construction of the courthouse annex in 1995, Chapman Technical Group has been involved in several improvement and restoration projects at the Courthouse in Buckhannon. In 2005, a lift was installed and plaza renovated in make the original Courthouse accessible. In 2006, the Courthouse dome and clock tower were completely restored. In 2007, the Courthouse portico stonework was restored, and in 2008 the work was honored by the AIA, WV for Excellence in Architecture.



Dome Restoration Detail

ARCHITECTURE

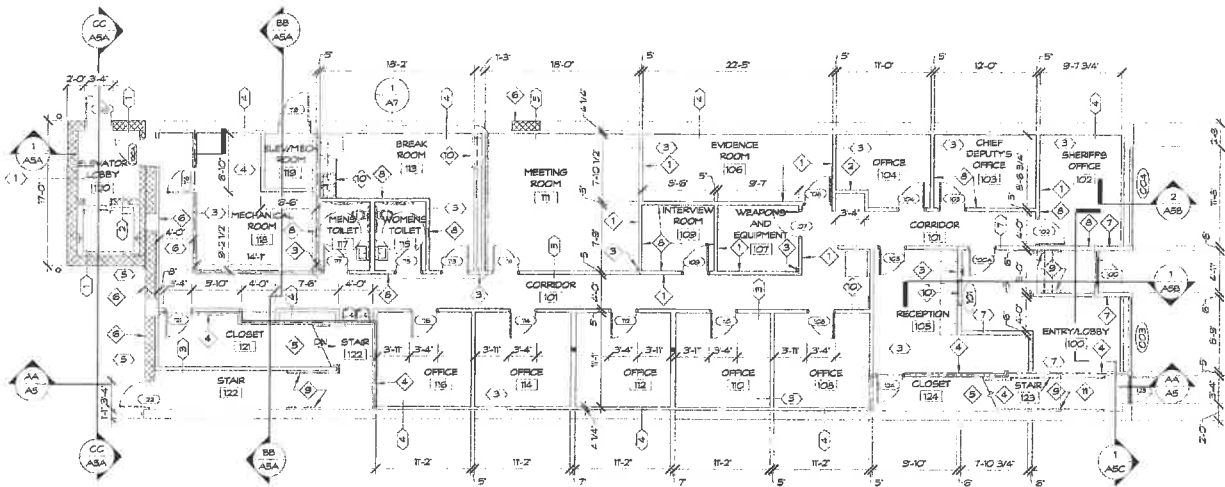

FIRST FLOOR PLAN
SCALE: 1/8" = 1'-0"

Mason County Sheriff's Office

Point Pleasant, WV

The Mason County Commission selected this existing building adjacent to the County Courthouse to be headquarters for the Mason County Sheriff's Department. The three story 11,500 square-foot facility remained basically unchanged on the exterior with the exception of minor facade repairs, new doors and windows. The first floor interior of the building was completely demolished and rebuilt to house the new Sheriff's Office while the second and third floor were renovated for Sheriff's office storage, voting machine storage and programming, and other County needs. Other additions and renovations included a new elevator at the rear of the building, a new sprinkler system throughout the building,

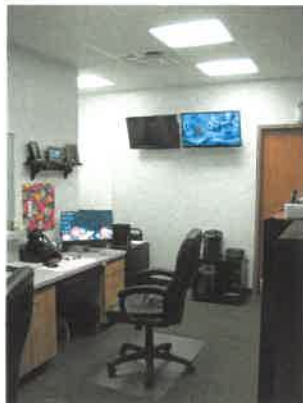

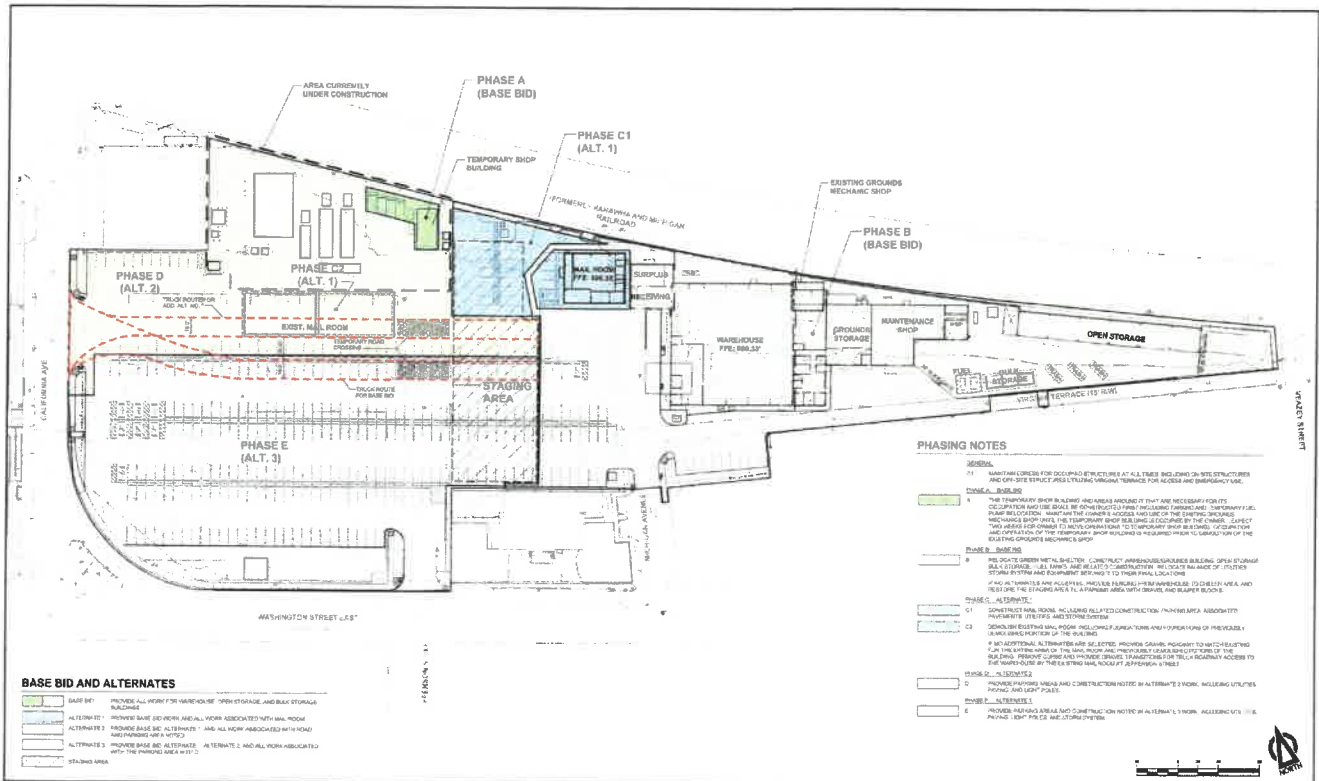

WV Department of Administration Warehouse and Grounds Buildings Charleston, WV

The State of West Virginia needed to upgrade and consolidate its warehouse facilities, as well as its building and grounds maintenance facilities. A new 28,000 square-foot warehouse building, a 5,000 square-foot buildings and grounds facility, and a 3,000 square-foot mail room building were included in the project. Parking and vehicle access were major components and low-impact stormwater facilities were designed to minimize impact on the City of Charleston's combined sewer system. Chapman Technical Group provided architectural design; civil and structural engineering; mechanical, electrical and plumbing engineering; and landscape architecture services. Project completion is scheduled for 2024.





Clay County Board of Education Clay County High School Renovations

1 Panther Drive
Clay, West Virginia

Clay County High School serves 550 students in grades 9 through 12 and is the only high school in the county. The school was constructed in 1970 and needed renovations to make it a more modern learning facility. Because Clay is a small rural county, the high school serves as a place of learning and acts as a community center and gathering place for the county.

Renovations to the school were quite extensive and included new HVAC systems, fire alarm and security systems, a secure office entrance, new toilet rooms, new windows, new secure classroom door hardware, reworking the locker rooms and gym and the addition of a new commons area.

The renovations and addition have significantly improved the health, safety and welfare of the students and staff at this school and have had a direct impact on improving the learning environment.

Through improved Indoor Air Quality and comfort, improved safety and the improved overall functionality of the school, this facility will continue to serve the residents of Clay County for many years.



Cumberland County Justice Center

Burkesville, KY

Designed to accommodate both Circuit and District Courts, this 24,270 SF facility is adjacent to the public square in Burkesville, KY. The first level includes a hearing room, sallyport, holding cells, witness areas, pre-trial area, clerk's offices, and other support functions. The second level includes the jury courtroom, judges' offices, holding cells, witness and attorney/client areas, conference rooms, law library, substantial public lobby spaces, and other supporting spaces. The building is segregated as required for judges' circulation, public circulation, and secure areas.



Murray State University

Waterfield Library Renovations and Additions, Phase II & III

Murray, Kentucky

For the second phase, GRW provided design and construction administration services for renovation of approximately 14,500 SF. The project, completed while the library was in use, provided a new reading/study area. In addition, the project was bid in three packages which were completed simultaneously to keep the work on schedule.

The third phase included A/E construction documents for a proposed \$10.5 million major renovation to the 100,400 SF main campus library. The drawings included the following work items:

- Existing building renovations
- New semi-circular, grand reading room
- Front façade renovations, including cupola
- Mechanical and electrical systems upgrade
- Interior finishes and furnishings



U.S. Federal Courthouse Renovation Atlanta, GA

GRW was part of the design-build team selected by the U.S. General Services Administration (GSA) to design and construct improvements for the federal courthouse located on Barr Street in Lexington, KY. The project team's design enhanced security at the building through the renovation of existing space, as well as new construction. Improvements included upgraded security electronics, site blast protection, and circulation / control enhancements.

Built in 1934, the building is listed on the National Register of Historic Places. The Federal Courthouse was originally constructed as a Post Office and is the base for one of six U.S. District Court locations for the Eastern District of Kentucky. The four-story building, plus basement, contains 84,000 SF of rentable space and currently houses both the U.S. District Court, the U.S. Marshals Service, U.S. Attorneys, and the U.S. General Services Administration.

GRW's specific role on the design-build team was to provide civil/site engineering, and mechanical and electrical engineering. Sustainability was a key factor as the addition achieved a 33% energy efficiency improvement over code, exceeding EPA requirements for federal buildings. The project involved a phased construction schedule; work was completed while the building was occupied.





Harlan County Courthouse Renovations

Harlan, KY

Completed July 7, 1922, the Harlan County Courthouse is constructed of poured-in-place concrete columns, beams, floor slabs and roof deck. The exterior is classically-styled Indiana limestone.

To address long-term roofing and ADA compliance issues, the Harlan County Fiscal Court selected GRW to design a phased renovation. GRW field measured the four-story, 31,040 SF building, identified upgrade/renovation issues, estimated construction cost, and developed phased packages based on the most urgent needs. This phased approach allowed the County to form a long-term budget to complete the renovations.

Phase 1 provided hazardous materials abatement, reroofing, and masonry and metal cornice restoration at the parapet area. Phase 2 added a four-stop elevator and ADA/code upgrades; Phase 3 provided replacement of the water main feed and all interior water lines. Phase 4 on the second floor adjacent to the existing courtroom, renovation of the existing non-ADA compliant ground floor restrooms.

The scope of work also included renovation of a courtroom to provide small meeting rooms and fit-up of the existing courtroom space for use as multi-purpose meeting room. The vacant County Judge Executive suite on the ground floor was renovated for use by the Commonwealth Attorney. A future phases will entail HVAC replacement, and renovation of the vacant fourth floor jail into a history and art museum.





Cardome Centre Restoration

Cardome Centre

Georgetown, KY

This circa 1896 building, which previously housed a convent and academy, is one of the oldest and most historic properties in Scott County, Kentucky. The project involved plaster repair and restoration in the main meeting hall/sanctuary. Work included plaster demolition, and replacement of the vault ceiling substructure and plaster ceiling. The work area was approximately 30 feet above the finish floor.





Joseph E. Bird, ASLA

Senior Vice President Project Manager

Years of Experience: 44
Years with Chapman: 37

Education

B.S., Landscape
Architecture, 1978
West Virginia University

Registration

Architect: WV, KY, IN

Affiliations

Council
of Landscape
Architectural
Registration Boards

WV Chapter,
American Society of
Landscape Architects

Experience

Joe has been involved in a wide range of projects in his 40+ years of experience. In addition to his landscape architectural design experience, he has served as Project Manager for many major multi-discipline projects ranging from site development to major architectural projects. His experience includes coordinating the efforts of various local, state, and federal agencies.

Site Development

Site planning and project management for numerous projects throughout West Virginia ranging from small campus sites to large sites for commercial, government, industrial, and institutional development. Projects include military complexes, campuses, public housing developments and other public facilities.

Parks and Recreation

Projects include, master planning for municipal parks, swimming pools, bathhouses, cabins and support facilities for the West Virginia Division of Natural Resources and similar facilities for county and municipal park systems. Also involved in the design of facilities such as softball fields, fishing access facilities, recreation facilities for prisons, as well as passive recreation areas for public and private clients.

Miscellaneous

Other project experience includes the urban planning and development, streetscape design, roadway and storm drainage projects, as well as the project management of numerous major architectural projects throughout West Virginia.

Recent Relevant Experience

Old Central City Gazebo Space Redesign; Huntington, WV
Smith Street Streetscape; Charleston, WV
St. Albans C Street Plaza; St. Albans, WV
Scottsville Streetscape; Scottsville, KY
Meadow River Trail; Greenbrier County, WV
Clear Fork Trail; Raleigh County, WV



Phillip A. Warnock, NCARB, AIA Vice President

Years of Experience: 31
Years with Chapman: 19

Education

B.S., Architecture, 1995
University of Tennessee

Registration

Architect: WV, KY, IN, TN

Affiliations

National Council
of Architectural
Registration Boards

WV Chapter,
American Institute
of Architects

Awards

Honor Award, WV AIA
Upshur County Courthouse

Merit Award, WV AIA
I-79 Burnsville Rest Area

Merit Award, WV AIA
State Road Commission
Building

Publications

Structure Magazine,
February 2010
"A Gem in the Mountains"
Upshur County Courthouse
Restoration

Experience

Phill is an award-winning architect with extensive experience, having worked with clients on programming / planning, budget analysis, design, construction documents, meeting coordination, bidding / negotiation services, construction phase services, and code compliance. He is especially skilled in renovation and historic restoration projects for government and municipal facilities.

WV Division of Natural Resources, Building 74 Renovation; Charleston, WV

Project Architect for evaluation and recommendations for possible improvements and upgrades to building systems in three-story, 37,000 SF, masonry-construction facility that houses approximately 100 employees. Among improvements selected for design are replacement of heating and cooling systems, windows, T5 lighting with LED fixtures, and replacement of ceilings and floor finishes, as well as new DDC controls throughout building.

WV DOT Rest Areas and Welcome Centers

Project Architect for the design and construction of the prototype rest areas and welcome centers for various locations throughout West Virginia.

State Road Commission Building; Charleston, WV

Project Architect for the renovation of the historic State Road Commission Building for the West Virginia Division of Highways. The 40,000 square-foot building houses offices and support facilities for the local highway district. In addition to a complete interior makeover that included a historic information center and radio studio, the building also received new exterior doors, windows, roofing and a new elevator. A skywalk connects the building to a new Headquarters Building that was constructed beside the State Road Commission.

District One Equipment Shop Building; Charleston, WV

Project Architect for the design of the new \$10 million vehicle equipment shop building for District One which includes multiple service bays, parts storage, welding shop, and offices.

Coal Heritage Discover Center; Mt. Hope, WV

Project Architect for the Coal Heritage Discovery Center, which is a rehabilitation of the historic Patterson Building in downtown Mt. Hope. The Coal Heritage Discovery Center is designed to house WVDNR WMA Storage Buildings offices, meeting rooms, an historic information center, a small theater space, a public lobby area, a gift shop, and a small café area. There will also be an outdoor patio which can be used as exterior cafe seating.



Jim Piper, Jr., AIA LEED AP BD+C Project Architect

Years of Experience: 36
Years with GRW: 27

Education

Bachelor of Architecture,
1987, University of Ken-
tucky

Registration

Registered Architect: KY,
IN, VA, OH, MI, GA

National Council of Archi-
tectural Registration Boards
(NCARB) Certification

LEED Accredited
Professional BD+C

Affiliations

AIA Kentucky Code Review
Committee (2021)

Kentucky Housing, Buildings
and Construction Advisory
Committee (2016-2017, 2017-
2018)

AIA East Kentucky Chapter
Board of Directors (2017)

American Institute of
Architects (AIA)
Kentucky Masonry

Institute Certified Masonry
Specialist

Steel Window Restoration
Seminar, Kentucky Heritage
Council

AIA School Facilities
Construction A to Z
Continuing Education

Experience

Jimmy has comprehensive architectural services experience, having worked with clients on programming / planning, budget analysis, design, construction documents, meeting coordination, bidding / negotiation services, construction phase services, and code compliance. He regularly provides leadership in architectural design and project management for new building design and renovation projects such as higher education facilities, municipal buildings, large military campus structures, and historic / cultural renovations / restorations. Jimmy's industry leadership roles include serving on the Board of Directors of the American Institute of Architects East Kentucky Chapter and the Commonwealth of Kentucky's Department of Housing, Building and Construction Committee. Also, because Jimmy worked for five years following graduation as a general contractor, he is very familiar with construction materials, methods, and techniques.

Kentucky Administrative Office of the Courts; Frankfort, KY
Project Manager responsible for assessment of the roof at the Knott County Justice Center to identify failed and underperforming components and to generate a prioritized list of recommended repairs/replacement that will improve reliability and performance.

Fort Knox Warriors in Transition Headquarters Building; Fort Knox, KY
Project Architect responsible for design oversight of the design-build team, as well as coordinating DoD/USACE RFP design guidelines and requirements, code review, design-build proposal documents, design after award, QC review coordination, review submissions coordination, LEED coordination, and construction administration oversight.

Knott County Judicial Center Roof Assessment; Hindman, KY
Project Architect responsible for assessment of roof to identify failed and underperforming components and to generate prioritized list of recommended repairs/replacement that will improve reliability and performance.

Crittenden County Courthouse Facility Assessment; Marion, KY
Project Architect responsible for on-site inspection and assessment to identify building interior and exterior deficiencies, space limitation issues, security concerns, and ADA compliance issues. Report included findings, potential solutions and cost estimates.



Sharon L. Chapman

Interior Design

Years of Experience: 26
Years with Chapman: 25

Education

B.A., Art and Interior
Design, 1993
University of Charleston

Registration

Allied Member, American
Society of Interior
Designers

Affiliations

Allied Member, ASID

St. Albans Rotary

Gabriel Project of WV

Experience

Sharon has extensive experience in space planning and interior design and has worked on a variety of projects ranging from industrial facilities to schools and high-end professional offices. She offers a unique perspective, understanding the need to provide durable, low maintenance finishes, while enhancing the basic architectural design with just the right aesthetic touch.

Jane Lew Elementary School Addition; Jane Lew, WV
Interior Designer for the addition and renovation project that included five new classrooms, and an updated office suite.

Smithville Elementary School Addition; Smithville, WV
Interior Designer for the addition and renovation of the Smithville Elementary School project which included the design of a new classroom wing and a new kitchen addition adjacent to the remaining buildings.

State Road Commission Building; Charleston, WV
Interior Designer for the renovation of the historic State Road Commission Building for the West Virginia Division of Highways. The 40,000 square-foot building houses offices and support facilities for the local highway district. In addition to a complete interior makeover that included a historic information center and radio studio, the building also received new exterior doors, windows, roofing and a new elevator. A skywalk connects the building to a new Headquarters Building that was constructed beside the State Road Commission.

WV Division of Natural Resources, Building 74 Renovation;
Charleston, WV
Interior Designer for evaluation and recommendations for possible improvements and upgrades to building systems in three-story, 37,000 SF, masonry-construction facility that houses approximately 100 employees. Improvements included new ceilings, floor finishes, and wall finishes.

Various State Park Cabins

Interior Designer for three new 2,200 sf deluxe 4-bedroom cabins at Chief Logan State Park; thirteen new 1,500 sf modern 4-bedroom cabins at Blackwater Falls State Park; and the renovation of nine cabins at Watoga State Park.



Monty Maynard, PE

LEED AP BD+C

Vice President

Years of Experience: 46
Years with GRW: 27

Education

B.S., Electrical Engineering,
1978,
University of Kentucky

Registration

Professional Engineer
(Electrical); KY, WV, IN, GA,
TN, TX, FL

LEED Accredited
Professional, Building
Design + Construction

Affiliations

National Fire Protection
Association

International Society of
Automation

American Council of
Engineering Companies

National Council of
Examiners for Engineering
and Surveying

Experience

Monty's experience with electrical design, process instrumentation and control design, and project management is extensive. He has been involved with the design of building systems for more than 300 projects, ranging from water resources projects to the design-build of federal prisons with total construction values as high as \$984 million. His areas of technical expertise include electrical power distribution, substation design, alarm systems, communications, lighting, lightning protection, instrumentation/controls/telemetry, power quality, energy efficiency and code compliance.

Cumberland Valley Technical College Building One Renovation; Harlan, KY

Electrical Engineer. Renovation design for 31,000 SF building including updated exterior appearance, and modernized teaching spaces. Work included total replacement of building mechanical and electrical systems.

Fort Knox Macdonald Elementary School Renovation; Ft. Knox, KY

Principal-in-Charge. Renovation of a 63,000 SF Army school with year-round schedule. Involved a new standing seam roof installed over 48,000 SF to create an attic for 100% replacement of existing HVAC system equipment with geothermal-based heat pump system, new electrical service system, and fire alarm system upgrade.

Lexington Catholic High School Phase II Addition, Lexington, KY
Engineering Manager. 48,000 SF addition included 1800-seat two level gymnasium and running track, performing arts stage, art wing, and new administration area.

Marshall University Weisberg Family Engineering Laboratory, Huntington, WV

Electrical Engineer. New, 16,000 SF engineering laboratory building. Building security systems included access control and CCTV. HVAC systems feature rooftop VAV systems with variable electric reheat.



Cory Sharrard, PE

LEED AP

Mechanical Engineer

Years of Experience: 23
Years with GRW: 3

Education

B.S., Industrial Technology,
1996, Murray State University

B.S., Mechanical Engineering,
1998, University of Kentucky

Registration

Professional Engineer: KY, IN,
OH, WV, NY, TN

NCEES Member allows
reciprocity with other states

LEED AP

Affiliations

American Society of Heating,
Refrigerating and Air-
Conditioning Engineers

Kentucky Society of
Professional Engineers

Experience

Cory possesses more than 20 years' experience with mechanical engineering including design of traditional water source heat pump (WSHP), geothermal WSHP, hybrid geothermal WSHP, variable refrigerant flow (VRV), split system, rooftop units, unit ventilators, variable air volume (VAV), and ice storage systems. Her experience includes numerous K-12, higher education, vocation school, detention center, church, and library projects.

WV Division of Natural Resources Building 74 - South Charleston, WV
Mechanical Engineer for evaluation and recommendations for possible improvements and upgrades to building systems in three-story, 37,000 SF, masonry-construction facility that houses approximately 100 employees. Among improvements selected for design are replaced of heating and cooling systems, windows, TS fighting with LED lighting LED fixtures, and replacement of ceilings and floor finishes, as well as new DDC controls throughout building.

WV Capitol East Campus - Charleston, WV
Mechanical Engineer for planning, design, and bidding services for a 26,771 SF warehouse facility with surplus and receiving, a warehouse store, office area, maintenance shop with welding, grounds mechanic shop for vehicle maintenance, and equipment storage facility serving the General Services Division on the Capitol East Campus. Included are an open storage and bulk storage building, as well as a separate building for Capitol mail room.

Clay County Schools Bus Garage; Clay, WV
Mechanical Engineer; FEMA funded project for new bus garage constructed above 100 year flood elevation. Project included 5,000 SF masonry garage (constructed on deep foundations) with two service bays, wash bay, parts storage, and drivers lounge. Separate building houses spare tires.

Clay County High School Renovation and Addition; Clay, WV
Mechanical Engineer; Design and construction administration phase services for gymnasium and locker rooms, commons area, and HVAC system renovations; door/window replacement; and security/communications system improvements. Portion of construction will occur during summer months, but most was completed while school is occupied.

Buffalo Trace Distillery Design-Build Process Building at Wastewater Treatment Plant; Frankfort, KY
Architectural, mechanical, process, and structural design services for design-build of process building at Buffalo Trace Distillery's wastewater treatment plant in Frankfort, KY. Approximate 13,000 SF pre-engineered metal building, with height of up to 33 feet, houses equipment and processes for new wastewater treatment plant.

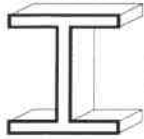
CAS

Structural Engineering, Inc.

Carol A. Stevens, P.E. **Structural Engineer**

EDUCATION

West Virginia University, BSCE, 1984
 Chi Epsilon National Civil Engineering Honorary
 The Pennsylvania State University, ME Eng Sci, 1989

PROFESSIONAL REGISTRATION

P.E. 1990 Pennsylvania
 P.E. 1991 West Virginia
 P.E. 1994 Maryland
 P.E. 2008 Ohio

BACKGROUND SUMMARY

2001 – Present President, Structural Engineer
 CAS Structural Engineering, Inc.

1999 – 2001 Structural Engineer
 Clingenpeel/McBrayer & Assoc, Inc.

1996 – 1999 Transportation Department Manager
 Structural Engineer
 Chapman Technical Group, Inc.

1995 – 1996 Structural Engineer
 Alpha Associates, Inc.

1988 – 1995 Structural Department Manager
 Structural Engineer
 NuTec Design Associates, Inc.

1982 – 1988 Engineer
 AAI Corporation, Inc.

PROFESSIONAL ASSOCIATIONS

American Society of Civil Engineers, WV Section
 Past Past President

National Society of Professional Engineers

American Concrete Institute

American Institute of Steel Construction

West Virginia University Department of Civil and
 Environmental Engineering Advisory Committee

West Virginia University Institute of Technology
 Department of Civil Engineering Advisory Comm

CIVIC INVOLVEMENT

ASCE Christmas in April Project

EXPERIENCE

West Virginia, Central West Virginia Transit Authority (CENTRA): Repairs to existing facility roof and parapet wall to repair leaks.

West Virginia, Bluefield Transit Building: Design of new office, maintenance and bus storage facility for the Bluefield Transit Authority.

West Virginia, State Capitol Complex, Dome Structure: Exploratory investigation and preparation of construction documents for repairs to structural steel in Capitol Dome.

West Virginia, State Capitol Complex, Building 3: Structural design and construction administration of repairs and renovations to limestone canopy.

West Virginia, State Capitol Complex, Main Capitol Building Parapet: Exploratory investigation of limestone/brick parapet/balustrade of Main Capitol Building to determine cause of movement/cracking/leaks. Construction contract for repairs has been awarded and work is progressing. Building is on State Historic Register.

West Virginia, Huntington Parking Garage: Designed structural repairs to existing parking facility. New deck expansion joints were installed at the upper level and a new deck coating system was applied to parking level above retail space.

West Virginia, State Capitol Complex, Governor's Mansion: Structural analysis and design in addition to evaluation report for modifications and renovations to several areas of mansion. Building is on State Historic Register.

West Virginia, State Capitol Complex, Holly Grove Mansion: Structural evaluation report for preliminary condition assessment of building structure. Building is on State Historic Register.

West Virginia, State of West Virginia Building 2, California Ave Parking Garage, Charleston, WV: Performed condition survey of existing 1950's reinforced concrete parking facility and recommended repairs to Owner. Owner opted to raze structure.

West Virginia, St. Mary's Parking Structure: Performed condition survey of existing post-tensioned

P.O. Box 469

Alum Creek, WV 25003-0469

(304) 756-2564 (voice)

(304) 756-2565 (fax)

A West Virginia Certified DBE Consultant
 Structural Engineering Certification Board

parking structure designed in 1978. Recommended repairs to the Owner.

Pennsylvania, Sewickley Manor Parking Garage: Performed condition survey of existing parking structure constructed in the 1960's. Structure consists of precast concrete beams and joists supported by concrete columns. Recommended repairs to Owner.

Pennsylvania, Holiday Inn Parkway East: Performed condition survey of existing structure designed in 1974. Determined that there were structural deficiencies and recommended repair solutions to Owner.

Pennsylvania, Fifth & Neville Apartments Parking Garage: Performed condition survey of existing parking structure constructed in the 1960's. Recommended repair solutions to Owner.

West Virginia, Upshur County Courthouse: Developed construction documents for structural repairs to main entrance and dome of 1899 structure. Work is currently under contract.

PREVIOUS EXPERIENCE

West Virginia, Huntington TTA Bus Garage: Designed repairs to existing building foundation and floor slab in office area for project including renovations of offices, driver's and mechanic's area and locker room recreations room/break room.

West Virginia, State Capitol Building: Designed structural system to replace deteriorated reinforced concrete slab at landing on north side of Capitol steps.

West Virginia, Farrell Law Building: Performed analysis of existing deteriorated structural sidewalk over parking area. Recommended repair solutions for reinforced concrete and aged terra cotta facade of 1920's building.

West Virginia, Upshur County Courthouse Annex: Performed structural evaluation and design for repairs to existing multi-story Annex addition.

West Virginia, Sissonville Library: Structural design of new 7,000 SF branch library. Structure consisted of wood framing.

West Virginia, Cabell Huntington Hospital Boiler Mezzanine: Structural analysis and testing of existing reinforced concrete mezzanine with significant degradation from brine tank leakage. Developed new structural system to replace existing concrete mezzanine utilizing steel framing and steel grating.

West Virginia, Beckley Wastewater Treatment Plant: Designed reinforced concrete tanks and masonry support structures for new wastewater treatment plant.

West Virginia, Morgantown High School Additions: Designed steel framing and foundations for science classroom, cafeteria and gymnasium additions to existing education complex.

West Virginia, Grafton High School Addition: Designed steel framing and foundations for new science classroom addition to existing high school.

Pennsylvania, Metropolitan Edison Company, Headquarters: New 80,000 SF two-story office addition to existing complex.

Pennsylvania, Defense Distribution Region East: Structural engineering and design for a 33,000 SF Hazardous Materials Storage Warehouse.

Pennsylvania, Glatfelter Insurance: Design of steel framing and foundations for new 30,200 SF building.
Maryland, U.S. Army Corps of Engineers, Baltimore District, Administration Building: Seismic design of new 10,000 SF masonry building.

Pennsylvania, Carlisle Syntec: Design of foundation supports for 800,000 lb rubber vulcanizing machine; enlargement of foreman's office including new framing to support mechanical equipment on roof; new monorail installation; extension of existing gantry rail.

Pennsylvania, Engel Worldwide: Steel framing and foundations for new 12,000 SF two-story office building; design of crane beams and columns for adjacent 60,000 SF crane building.

Pennsylvania, AMP IMF: Structural design for the renovation and conversion of a stamping facility into an integrated manufacturing facility (IMF) housing operations for stamping as well as blow molding processes.

Texas, York International: Structural survey of existing building structure for modifications to incorporate large testing and manufacturing areas for mechanical equipment.

Maryland, Columbia 100: Design of structural steel framing for new two-story 43,000 SF office building.

Pennsylvania, York Federal Savings and Loan Association/New Service Corporation: Design of steel framing, reinforced concrete retaining wall and foundations for new 14,400 SF two-story office building.

Pennsylvania, Yorktowne Parking Garage: Study of reinforced concrete/steel framed parking garage.

REFERENCES



1. Ms. Damita Johnson
City Manager
City of Oak Hill
100 Kelly Avenue
Oak Hill, WV 25901
(304) 469-9541
2. Honorable Scott James, Mayor
City of St. Albans
1488 MacCorkle Avenue
St. Albans, WV 25177
(304) 722-3391
3. Ms. Cathy Burns
Executive Director
City of Huntington
PO Box 1268
Huntington, WV 25714
(304) 696-5540 ext. 2026