

# NOTICE

Please note that this bid from State Equipment Inc. for CRFQ ADJ2100000020 was received at the Purchasing Division office prior to the established bid opening date and time on August 20, 2020, as noted on the coversheet of the paper bid. The envelope was mislabeled and therefore not opened with the other bids. This bid has since been opened and is now posted.



Samantha Knapp

Acting Assistant Purchasing Director



Purchasing Division  
 2019 Washington Street East  
 Post Office Box 50130  
 Charleston, WV 25305-0130

State of West Virginia  
 Request for Quotation  
 13 - Equipment

Proc Folder: 768363

Doc Description: JLG Tow Pro Series Trailer Mounted Boom Lift

Proc Type: Central Purchase Order

Date Issued	Solicitation Closes	Solicitation No	Version
2020-08-12	2020-08-20 13:30:00	CRFQ 0603 ADJ2100000020	1

**BID RECEIVING LOCATION**

BID CLERK  
 DEPARTMENT OF ADMINISTRATION  
 PURCHASING DIVISION  
 2019 WASHINGTON ST E  
 CHARLESTON WV 25305  
 US

**VENDOR**

Vendor Name, Address and Telephone Number:  
 STATE EQUIPMENT, INC.  
 560 NEW GOFF MOUNTAIN ROAD  
 CROSS LANES ,WV 25313  
 (304)776-4405

08/19/20 12:05:33  
 WV Purchasing Division

**FOR INFORMATION CONTACT THE BUYER**

Tara Lyle  
 (304) 558-2544  
 tara.l.yyle@wv.gov

Signature X  FEIN # 550658298 DATE 8-19-2020

All offers subject to all terms and conditions contained in this solicitation

Exhibit A Pricing Page		Trailer Mounted Boom Lift for Charleston CFMO- CRFQ ADJ21000000XX				
Item	Item Description	Manufacturer for "or equal bids"	Manufacturer's Item Number for "or equal bids"	Quantity	Unit Price	Extended Price
3.1.1	JLG Tow-Pro Series Model T500J- Trailer Mounted Boom Lift or equal			1	\$40,203.50	\$40,203.50 -
					<b>Total Cost</b>	\$40,203.50 -
Bidder / Vendor Information:						
Name: STATE EQUIPMENT, INC.						
Address: 560 NEW GOFF MOUNTAIN ROAD CROSS LANES, WV 25313						
Phone: 304-776-4405						
Fax: 304-776-4409						
E-mail Address: terr1@stateequipment.com						
Authorized Signature:				Date: 8-19-2020		
						

STATE OF WEST VIRGINIA  
Purchasing Division

**PURCHASING AFFIDAVIT**

**CONSTRUCTION CONTRACTS:** Under W. Va. Code § 5-22-1(i), the contracting public entity shall not award a construction contract to any bidder that is known to be in default on any monetary obligation owed to the state or a political subdivision of the state, including, but not limited to, obligations related to payroll taxes, property taxes, sales and use taxes, fire service fees, or other fines or fees.

**ALL CONTRACTS:** Under W. Va. Code §5A-3-10a, no contract or renewal of any contract may be awarded by the state or any of its political subdivisions to any vendor or prospective vendor when the vendor or prospective vendor or a related party to the vendor or prospective vendor is a debtor and: (1) the debt owed is an amount greater than one thousand dollars in the aggregate; or (2) the debtor is in employer default.

**EXCEPTION:** The prohibition listed above does not apply where a vendor has contested any tax administered pursuant to chapter eleven of the W. Va. Code, workers' compensation premium, permit fee or environmental fee or assessment and the matter has not become final or where the vendor has entered into a payment plan or agreement and the vendor is not in default of any of the provisions of such plan or agreement.

**DEFINITIONS:**

**"Debt"** means any assessment, premium, penalty, fine, tax or other amount of money owed to the state or any of its political subdivisions because of a judgment, fine, permit violation, license assessment, defaulted workers' compensation premium, penalty or other assessment presently delinquent or due and required to be paid to the state or any of its political subdivisions, including any interest or additional penalties accrued thereon.

**"Employer default"** means having an outstanding balance or liability to the old fund or to the uninsured employers' fund or being in policy default, as defined in W. Va. Code § 23-2c-2, failure to maintain mandatory workers' compensation coverage, or failure to fully meet its obligations as a workers' compensation self-insured employer. An employer is not in employer default if it has entered into a repayment agreement with the Insurance Commissioner and remains in compliance with the obligations under the repayment agreement.

**"Related party"** means a party, whether an individual, corporation, partnership, association, limited liability company or any other form or business association or other entity whatsoever, related to any vendor by blood, marriage, ownership or contract through which the party has a relationship of ownership or other interest with the vendor so that the party will actually or by effect receive or control a portion of the benefit, profit or other consideration from performance of a vendor contract with the party receiving an amount that meets or exceeds five percent of the total contract amount.

**AFFIRMATION:** By signing this form, the vendor's authorized signer affirms and acknowledges under penalty of law for false swearing (W. Va. Code §61-5-3) that: (1) for construction contracts, the vendor is not in default on any monetary obligation owed to the state or a political subdivision of the state, and (2) for all other contracts, that neither vendor nor any related party owe a debt as defined above and that neither vendor nor any related party are in employer default as defined above, unless the debt or employer default is permitted under the exception above.

**WITNESS THE FOLLOWING SIGNATURE:**

Vendor's Name: STATE EQUIPMENT, INC

Authorized Signature: [Signature] Date: 8-19-2020

State of WEST VIRGINIA

County of KANAWHA, to-wit:

Taken, subscribed, and sworn to before me this 19<sup>th</sup> day of August, 2020

My Commission expires March 27, 2021.

AFFIX SEAL HERE

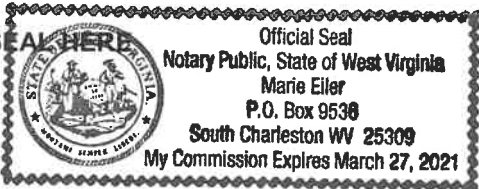

NOTARY PUBLIC

[Signature: Marie Eiler]

Purchasing Affidavit (Revised 01/19/2018)

**ADDITIONAL INFORMATION:**

Request for Quotation : The West Virginia Purchasing Division is soliciting bids on behalf of Adjutant General's Office to establish a contract for the one time purchase of one (1) JLG Tow-Pro Series Trailer Mounted Boom Lift, Model T500J or equal for the Division of Engineering & Facilities at the Coonskin Complex located at 1707 Coonskin Drive, Charleston, WV 25311. Machine must be delivered, assembled and set-up on site, vendor must provide training to the agency on operation and maintenance of the unit. Per the bid requirements, specifications, terms and conditions attached to this solicitation.

INVOICE TO		SHIP TO	
DIVISION ENGINEERING & FACILITIES ADJUTANT GENERALS OFFICE 1707 COONSKIN DR		DIVISION ENGINEERING & FACILITIES ADJUTANT GENERALS OFFICE 1707 COONSKIN DR	
CHARLESTON	WV25311	CHARLESTON	WV 25311
US		US	

Line	Comm Ln Desc	Qty	Unit Issue	Unit Price	Total Price
1	JLG Tow Pro Series Trailer Mounted Boom Lift	1.00000	EA	\$40,203.50	\$40,203.50

Comm Code	Manufacturer	Specification	Model #
20102306	JLG	TOW PRO SERIES TRAILER MOUNTED BOOM LIFT	T500J

**Extended Description :**

JLG Tow Pro Series Trailer Mounted Boom Lift Model T500J or equal

**SCHEDULE OF EVENTS**

Line	Event	Event Date
1	Tech Questions due by 2:00pm	2020-08-14

**DESIGNATED CONTACT:** Vendor appoints the individual identified in this Section as the Contract Administrator and the initial point of contact for matters relating to this Contract.

PRESIDENT

---

(Name, Title)  
TERRY LAMM PRESIDENT

---

(Printed Name and Title)  
560 NEW GOFF MOUNTAIN ROAD, CROSS LANES, WV 25313

---

(Address)  
304-776-4405 304-776-4409

---

(Phone Number) / (Fax Number)  
terryl@stateequipment.com

---

(email address)

**CERTIFICATION AND SIGNATURE:** By signing below, or submitting documentation through wvOASIS, I certify that I have reviewed this Solicitation in its entirety; that I understand the requirements, terms and conditions, and other information contained herein; that this bid, offer or proposal constitutes an offer to the State that cannot be unilaterally withdrawn; that the product or service proposed meets the mandatory requirements contained in the Solicitation for that product or service, unless otherwise stated herein; that the Vendor accepts the terms and conditions contained in the Solicitation, unless otherwise stated herein; that I am submitting this bid, offer or proposal for review and consideration; that I am authorized by the vendor to execute and submit this bid, offer, or proposal, or any documents related thereto on vendor's behalf; that I am authorized to bind the vendor in a contractual relationship; and that to the best of my knowledge, the vendor has properly registered with any State agency that may require registration.

STATE EQUIPMENT, INC.  
\_\_\_\_\_  
(Company)

 TERRY LAMM PRESIDENT  
\_\_\_\_\_  
(Authorized Signature) (Representative Name, Title)

TERRY LAMM PRESIDENT  
\_\_\_\_\_  
(Printed Name and Title of Authorized Representative)

8-19-2020  
\_\_\_\_\_  
(Date)

304-776-4405 304-776-4409  
\_\_\_\_\_  
(Phone Number) (Fax Number)

# TOW-PRO® SERIES

## TRAILER MOUNTED BOOM LIFTS



### Performance

Platform Height		
T350	34 ft 5 in.	10.5 m
T500J	50 ft 9.5 in.	15.3 m
Horizontal Outreach		
Working Outreach		
T350	20 ft 2 in.	6.15 m
T500J	31 ft 6 in.	9.6 m
Centerline to Platform Edge		
T350	18 ft 9.5 in.	5.7 m
T500J	29 ft 6 in.	9 m
From Outrigger Pad Edge		
T350	13 ft 6 in.	4.11 m
T500J	23 ft 5 in.	7.14 m
Up and Over Height		
T350	15 ft	4.57 m
T500J	18 ft	5.49 m
Swing	410 Degrees Non-Continuous	
Platform Capacity	500 lb	227 kg
Platform Capacity w/Rotator (Optional)	440 lb	200 kg
Material Hook Capacity	500 lb	227 kg
Platform Rotator (Optional)	90 Degrees Manual	
Jib Length (T500J only)	4 ft	1.22 m
Jib Vertical Motion (T500J only)	130 degrees (+75, -55)	
Weight*		
T350	3,400 lb	1,542 kg
T500J	4,800 lb	2,177 kg
Leveling Capability	11 Degrees	
Max. Ground Bearing Pressure		
T350	23 psi	1.62 kg/cm <sup>2</sup>
T500J	31 psi	2.18 kg/cm <sup>2</sup>
Towing Speed Rating	65 mph	105 kmph
Tongue Weight*		
T350	250 lb	114 kg
T500J	350 lb	159 kg

\*Machine weights may increase with options

### Standard Specifications

#### Power Source

DC Power	24V DC
Batteries	4 x 6V 220 amp-hr
Gasoline Engine (Optional)	Honda GX 270—9 hp

#### Tires

• T350	ST215/75 R14 Pneumatic
• T500J	ST225/75 R15 Pneumatic

### Standard Features

- Telescopic Upper Boom
- 4 ft (1.22 m) Jib (T500J Only)
- Platform, Side Entry: 30 x 48 in. (0.76 x 1.22 m)
- Proportional Controls
- 110V-AC Receptacle in the Platform
- Auto-Leveling Hydraulic Outriggers
- Motion Alarm
- Tilt Alarm/Indicator Light
- Hourmeter
- Four 6V 220 Amp-Hour Batteries
- Battery Condition Indicator
- Parking Brake
- 2 in. Hitch with Adjustable Height Coupler
- Standard Air and Water Lines to Platform



### Accessories & Options

- Platform Rotator
- Material Hook—500 lb (227 kg) Capacity
- Drive and Outrigger Set
- Platform Mounted Glass/Panel Tray
- Non-Marking Outrigger Pads
- Full-Size Spare Tire
- Flashing Amber Beacon
- 3000 Watt Honda Generator



# TOW-PRO® SERIES

## TRAILER MOUNTED BOOM LIFTS



### Dimensions

All dimensions are approximate.

**T350**

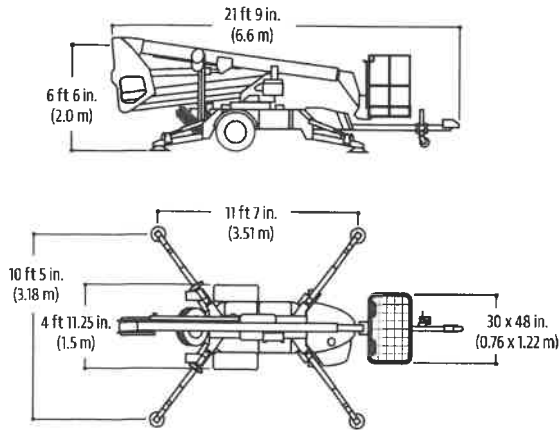

**T500J**

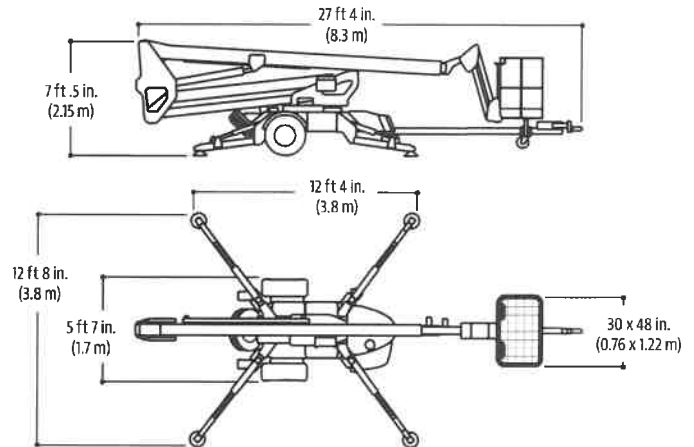

### Reach Dimensions

**T350**

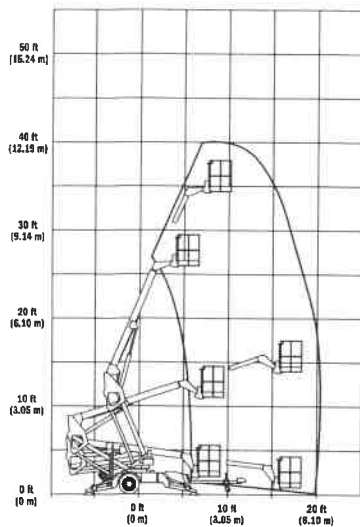

**T500J**

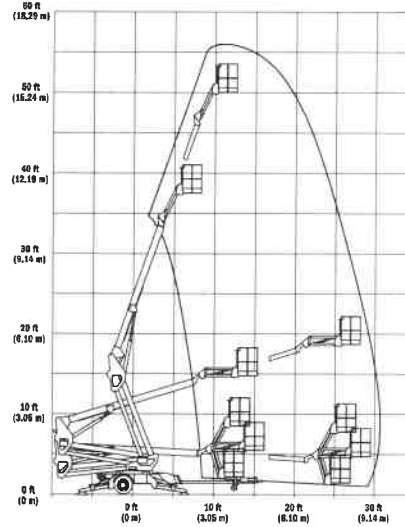

### The JLG "1 & 5" Warranty

We provide coverage for one (1) full year, and cover all specified major structural components for five (5) years. Due to continuous product improvements, we reserve the right to make specification and/or equipment changes without prior notification. This machine meets or exceeds applicable ANSI and CSA requirements based on machine configuration as originally manufactured for intended applications. Please reference the serial number plate on the machine for additional information.

Part No.: 3133001  
 R111708  
 Printed in USA



**JLG Industries, Inc.**  
 1 JLG Drive  
 McConnellsburg, PA 17233-9533  
 Telephone 717-485-5161  
 Toll-free in US 877-JLG-LIFT  
 Fax 717-485-6417  
[www.jlg.com](http://www.jlg.com)  
**An Oshkosh Corporation Company**



**State Equipment, Inc.**

P.O. Box 3939  
Charleston, WV 25339

[www.stateequipment.com](http://www.stateequipment.com)

SEALED BID: TRAILER MOUNTED BOOM LIFT  
BUYER: JOHN ESTEP  
SOLICITATION NO:CRQS 0603 ADJ2100000018

BID OPENING DATE:AUGUST 20, 2020  
BID OPENING TIME: 1:30 PM  
FAX NUMBER: 304-558-3070

**Bid Opening Delayed  
Rescheduled to Open on**

9/2/2020

