



The following documentation is an electronically-submitted vendor response to an advertised solicitation from the *West Virginia Purchasing Bulletin* within the Vendor Self-Service portal at ***wvOASIS.gov***. As part of the State of West Virginia's procurement process, and to maintain the transparency of the bid-opening process, this documentation submitted online is publicly posted by the West Virginia Purchasing Division at ***WVPurchasing.gov*** with any other vendor responses to this solicitation submitted to the Purchasing Division in hard copy format.

Header 1

List View

General Information | [Contact](#) | [Default Values](#) | [Discount](#) | [Document Information](#) | [Clarification Request](#)
Procurement Folder: 804850

Procurement Type: Central Contract - Fixed Amt

Vendor ID:
Legal Name: ALPHAASSOCIATES INC

Alias/DBA:
Total Bid: \$0.00

Response Date:
Response Time:
Responded By User ID:
First Name:
Last Name:
Email:
Phone:
SO Doc Code: CEOI

SO Dept: 0211

SO Doc ID: GSD2100000001

Published Date: 11/13/20

Close Date: 12/2/20

Close Time: 13:30

Status: Closed

Solicitation Description:

EOI: Third Party Peer Review: East Campus Metal Buildings

Total of Header Attachments: 1

Total of All Attachments: 1



Department of Administration
Purchasing Division
2019 Washington Street East
Post Office Box 50130
Charleston, WV 25305-0130

State of West Virginia
Solicitation Response

Proc Folder: 804850
Solicitation Description: EO: Third Party Peer Review: East Campus Metal Buildings
Proc Type: Central Contract - Fixed Amt

Solicitation Closes	Solicitation Response	Version
2020-12-02 13:30	SR 0211 ESR12022000000003936	1

VENDOR
000000201753
ALPHA ASSOCIATES INC

Solicitation Number: CEOI 0211 GSD2100000001
Total Bid: 0
Response Date: 2020-12-02
Response Time: 13:29:02
Comments:

FOR INFORMATION CONTACT THE BUYER
Melissa Pettrey
(304) 558-0094
melissa.k.pettrey@wv.gov

Vendor
Signature X **FEIN#** **DATE**

All offers subject to all terms and conditions contained in this solicitation

Line	Comm Ln Desc	Qty	Unit Issue	Unit Price	Ln Total Or Contract Amount
1	EOI: Third Party Peer Review East Campus Metal Buildings				0.00

Comm Code	Manufacturer	Specification	Model #
81101508			

Commodity Line Comments:

Extended Description:

EOI: Third Party Peer Review East Campus Metal Buildings



Department of Administration
Purchasing Division
2019 Washington Street East
Post Office Box 50130
Charleston, WV 25305-0130

State of West Virginia
Centralized Expression of Interest
Architect/Engr

Proc Folder: 804850			Reason for Modification:
Doc Description: EOI: Third Party Peer Review: East Campus Metal Buildings			
Proc Type: Central Contract - Fixed Amt			
Date Issued	Solicitation Closes	Solicitation No	Version
2020-11-13	2020-12-02 13:30	CEOI 0211 GSD2100000001	1

BID RECEIVING LOCATION
BID CLERK DEPARTMENT OF ADMINISTRATION PURCHASING DIVISION 2019 WASHINGTON ST E CHARLESTON WV 25305 US

VENDOR		
Vendor Customer Code:		
Vendor Name: Alpha Associates, Incorporated		
Address: 209		
Street: Prairie Avenue		
City: Morgantown		
State: WV	Country: USA	Zip: 26501
Principal Contact: Rick Colebank		
Vendor Contact Phone: 304-296-8216	Extension: 102	

FOR INFORMATION CONTACT THE BUYER
Melissa Pettrey (304) 558-0094 melissa.k.pettrey@wv.gov

Vendor Signature X 	FEIN# 550516286	DATE 12-02-20
---	------------------------	----------------------

All offers subject to all terms and conditions contained in this solicitation

DESIGNATED CONTACT: Vendor appoints the individual identified in this Section as the Contract Administrator and the initial point of contact for matters relating to this Contract.

Richard A. Colebank, President & COO

(Name, Title)

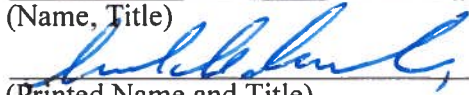

(Printed Name and Title)

209 Prairie Avenue Morgantown, WV 26501

(Address)

(304) 296-8216 / (304) 296-8216

(Phone Number) / (Fax Number)

rick.colebank@thinkalphafirst.com

(email address)

CERTIFICATION AND SIGNATURE: By signing below, or submitting documentation through wvOASIS, I certify that I have reviewed this Solicitation in its entirety; that I understand the requirements, terms and conditions, and other information contained herein; that this bid, offer or proposal constitutes an offer to the State that cannot be unilaterally withdrawn; that the product or service proposed meets the mandatory requirements contained in the Solicitation for that product or service, unless otherwise stated herein; that the Vendor accepts the terms and conditions contained in the Solicitation, unless otherwise stated herein; that I am submitting this bid, offer or proposal for review and consideration; that I am authorized by the vendor to execute and submit this bid, offer, or proposal, or any documents related thereto on vendor's behalf; that I am authorized to bind the vendor in a contractual relationship; and that to the best of my knowledge, the vendor has properly registered with any State agency that may require registration.

Alpha Associates, Incorporated

(Company)



(Authorized Signature) (Representative Name, Title)

Richard A. Colebank, President and COO

(Printed Name and Title of Authorized Representative)

12-02-20

(Date)

(304) 296-8216 / (304) 296-8216

(Phone Number) (Fax Number)

STATE OF WEST VIRGINIA
Purchasing Division

PURCHASING AFFIDAVIT

CONSTRUCTION CONTRACTS: Under W. Va. Code § 5-22-1(i), the contracting public entity shall not award a construction contract to any bidder that is known to be in default on any monetary obligation owed to the state or a political subdivision of the state, including, but not limited to, obligations related to payroll taxes, property taxes, sales and use taxes, fire service fees, or other fines or fees.

ALL CONTRACTS: Under W. Va. Code §5A-3-10a, no contract or renewal of any contract may be awarded by the state or any of its political subdivisions to any vendor or prospective vendor when the vendor or prospective vendor or a related party to the vendor or prospective vendor is a debtor and: (1) the debt owed is an amount greater than one thousand dollars in the aggregate; or (2) the debtor is in employer default.

EXCEPTION: The prohibition listed above does not apply where a vendor has contested any tax administered pursuant to chapter eleven of the W. Va. Code, workers' compensation premium, permit fee or environmental fee or assessment and the matter has not become final or where the vendor has entered into a payment plan or agreement and the vendor is not in default of any of the provisions of such plan or agreement.

DEFINITIONS:

"Debt" means any assessment, premium, penalty, fine, tax or other amount of money owed to the state or any of its political subdivisions because of a judgment, fine, permit violation, license assessment, defaulted workers' compensation premium, penalty or other assessment presently delinquent or due and required to be paid to the state or any of its political subdivisions, including any interest or additional penalties accrued thereon.

"Employer default" means having an outstanding balance or liability to the old fund or to the uninsured employers' fund or being in policy default, as defined in W. Va. Code § 23-2c-2, failure to maintain mandatory workers' compensation coverage, or failure to fully meet its obligations as a workers' compensation self-insured employer. An employer is not in employer default if it has entered into a repayment agreement with the Insurance Commissioner and remains in compliance with the obligations under the repayment agreement.

"Related party" means a party, whether an individual, corporation, partnership, association, limited liability company or any other form or business association or other entity whatsoever, related to any vendor by blood, marriage, ownership or contract through which the party has a relationship of ownership or other interest with the vendor so that the party will actually or by effect receive or control a portion of the benefit, profit or other consideration from performance of a vendor contract with the party receiving an amount that meets or exceeds five percent of the total contract amount.

AFFIRMATION: By signing this form, the vendor's authorized signer affirms and acknowledges under penalty of law for false swearing (W. Va. Code §61-5-3) that: (1) for construction contracts, the vendor is not in default on any monetary obligation owed to the state or a political subdivision of the state, and (2) for all other contracts, that neither vendor nor any related party owe a debt as defined above and that neither vendor nor any related party are in employer default as defined above, unless the debt or employer default is permitted under the exception above.

WITNESS THE FOLLOWING SIGNATURE:

Vendor's Name: Alpha Associates, Incorporated

Authorized Signature: [Signature] Date: 12-02-20

State of West Virginia

County of Kanawha, to-wit:

Taken, subscribed, and sworn to before me this 2nd day of December, 2020

My Commission expires August 8, 2021

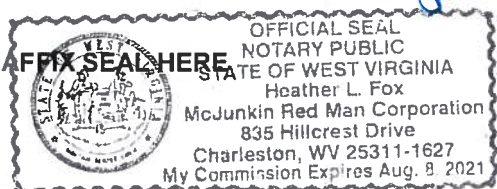

NOTARY PUBLIC

[Signature]

Purchasing Affidavit (Revised 01/19/2018)

West Virginia Ethics Commission
Disclosure of Interested Parties to Contracts

(Required by W. Va. Code § 6D-1-2)

Name of Contracting Business Entity: Alpha Associates, Inc Address: 209 Prairie Avenue

Morgantown, WV 26501

Name of Authorized Agent: Richard A. Colebank Address: _____

Contract Number: CEOI 011 GSD2100000001 Contract Description: Third Party Peer Review: East Campus Metal Buildings

Governmental agency awarding contract: WV General Services Division

☐ Check here if this is a Supplemental Disclosure

List the Names of Interested Parties to the contract which are known or reasonably anticipated by the contracting business entity for each category below (*attach additional pages if necessary*):

1. Subcontractors or other entities performing work or service under the Contract

☒ Check here if none, otherwise list entity/individual names below.

2. Any person or entity who owns 25% or more of contracting entity (not applicable to publicly traded entities)

☐ Check here if none, otherwise list entity/individual names below.

Richard Colebank, President, COO

Richard Klein, Chairman, CEO

3. Any person or entity that facilitated, or negotiated the terms of, the applicable contract (excluding legal services related to the negotiation or drafting of the applicable contract)

☒ Check here if none, otherwise list entity/individual names below.

Signature:  Date Signed: 12-07-20

Notary Verification

State of West Virginia, County of Kanawha:

I, Heather L. Foy, the authorized agent of the contracting business entity listed above, being duly sworn, acknowledge that the Disclosure herein is being made under oath and under the penalty of perjury.

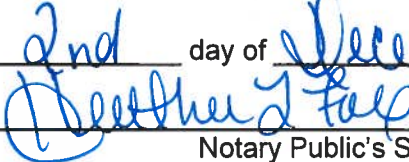
Taken, sworn to and subscribed before me this 2nd day of December, 2020

Notary Public's Signature

To be completed by State Agency:

Date Received by State Agency: _____

Date submitted to Ethics Commission: _____

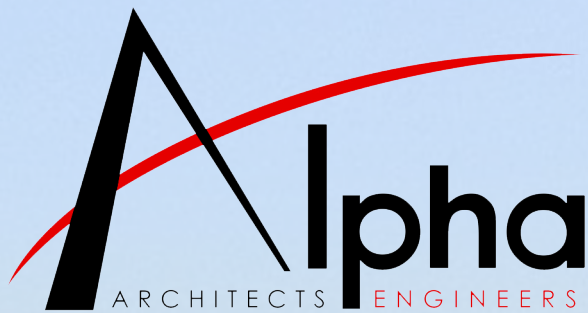
Governmental agency submitting Disclosure: _____



CEOI 0211 GSD2100000001 THIRD PARTY PEER REVIEW EAST CAMPUS METAL BUILDINGS

Melissa Pettrey
Department of Administration
General Services Division Grounds Section - Lot/Bldg 98
321 Michigan Ave.
Charleston, WV 25305

Submission Date:
December 2, 2020

9LDF 9GG-EB OF BH9F 9GH



CONTACT

Address

Richard Colebank, President & COO
Alpha Associates, Incorporated
209 Prairie Ave.
Morgantown, WV 26501

Phone & Fax

Phone: 304-296-8216
Fax: 304-296-8216

Online

Email: rick.colebank@thinkALPHAfirst.com

Website: www.thinkALPHAfirst.com

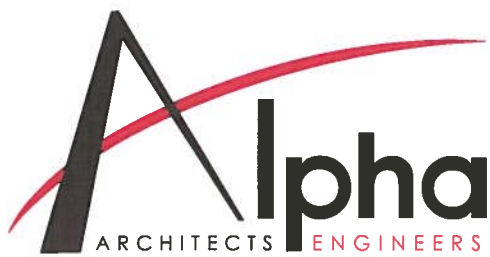

December 2, 2020

Department of Administration
Purchasing Division
2019 Washington St. E.
Charleston, WV 25305

Attn: Michelle Childers

**RE: CEOI 0314 GSD 90000001
East Campus Metal Buildings Project**

Dear Ms. Childers,

Alpha Associates, Incorporated is pleased to submit this expression of interest for the East Campus Metal Buildings project. The Alpha Team's experience with numerous projects and our existing relationship with the General Services Division make us the perfect design partner to provide third party review services.

Over the past 51 years Alpha has provided quality architectural, structural and civil engineering and surveying services to various clients, both public and private, throughout the state. Our relevant project experience includes the evaluation, renovation, civil and structural design and construction of a variety of office spaces including the Building 770 at the West Virginia Regional Technology Park in Charleston, West Virginia, as well as the West Virginia State Office Building in Clarksburg, West Virginia. Our structural engineers are familiar with the structural design of deep foundation systems for new building support and foundations constructed on complex soil stratum conditions.

Project Team & Location

Our staff includes structural and civil engineers, architects, architectural designers, interior designers, technicians, landscape designers, construction administrators, and support staff. From the President to the support staff, the Alpha team is committed to providing you with a quality completed project in a timely manner. This project will be managed from Alpha's Corporate Office located in Morgantown, West Virginia. This location allows our staff to be on site within a day's notice.

Project Understanding

The General Services Division is looking to partner with a firm to provide a comprehensive review, analysis, and report of the Architect of Record's process and documentation of their structural system design, with the direct emphasis on deep foundations, auger cast pile design/layout, grade beam sizing procedures, and slab-on-grade concrete floor slab thickness. The Alpha Team will provide the necessary architectural, mechanical, electrical, structural and any other engineering design services for this project.

Summary

Alpha Associates, Incorporated is looking forward to building upon an already successful relationship with the West Virginia General Services Division. We hope to work with the GSD and provide Third-Party Peer Review services for the new metal buildings on the East Campus of the WV State Capitol Complex. If you would like to further discuss this upcoming project, please contact me at (304) 296-8216 ext. 102.

Sincerely,

ALPHA ASSOCIATES, INCORPORATED

A handwritten signature in dark ink, appearing to read 'Richard A. Colebank', with a stylized flourish at the end.

Richard A. Colebank, PE, PS
President and COO
rick.colebank@thinkALPHAfirst.com

TABLE OF CONTENTS.

SECTION A

GENERAL FIRM INFORMATION	
A.1 LETTER OF INTEREST	1-2
A.2 FIRM PROFILE	03
A.3 STATEMENT OF QUALIFICATIONS	04

SECTION B

PROJECT MANAGEMENT	
B.1 STAFFING PLAN	05
B.2 TEAM ORGANIZATION	06
B.3 SCHEDULE & BUDGET	07
B.4 CAPACITY & SOFTWARE	08

SECTION C

KEY PERSONNEL	09-16
---------------	-------

SECTION D

PROJECT EXPERIENCE	17-21
--------------------	-------

APPENDIX

LICENSES & CERTIFICATIONS	22-29
REFERENCES	30

WELCOME TO ALPHA ASSOCIATES, INC.

FIRM PROFILE

Contract Role: Prime

Architect & Engineer

Address

209 Prairie Ave
Morgantown, West Virginia 26501

535 West King Street
Martinsburg, West Virginia 25401

Number of Employees

22

Principals

Richard A. Colebank, PE, PS; President & COO
Richard W. Klein, PE, PS; Chairman & CEO
Charles B. Luttrell, PE; Senior Principal
Charles B. Branch, PE; Senior Principal
Matthew T. Echard, PE; Principal

Services

Architectural Design
Civil Engineering
Structural Engineering
Surveying
Interior Design
Landscape Architecture
Construction Administration

STATEMENT OF QUALIFICATIONS.

Alpha Associates, Incorporated is a West Virginia-based architectural and engineering design firm that provides services in the areas of architectural design, interior design, construction administration, civil engineering, structural engineering, landscape design, project management, and surveying. Our clients benefit from our unique combination of extensive design and construction experience, advanced technological tools, dedicated principals and highly skilled staff members.

Since 1969, Alpha has had provided architectural and engineering design services throughout the state of West Virginia. We have worked with many local, state, and federal government entities on numerous building renovation projects of varying sizes and types. In this proposal, you will find examples that showcase the Alpha Team's exceptional project experience on similar type facilities.

Alpha has had a successful relationship with the West Virginia General Services Division. Alpha has the knowledge and understanding of the civil structural design of deep foundation systems and will be able to provide an objective, comprehensive and collaborative with the state's representatives and the Architect of Record.

Alpha's philosophy has always been to provide exemplary services for fair fees. We have always believed that the best way to succeed as a business is to go above and beyond the basic requirements of our contracts and do everything necessary to successfully complete the given project. What is best for the client is inevitably best for us too.

Everyone at Alpha, from the President to the administrative staff, all work towards the goal of completing successful projects. Our principals are involved with projects from the earliest stages right through final completion and beyond. They will consistently update you on your project by using effective communication tools to manage the projects and all the involved parties. Our skilled staff of twenty two (22) architects, engineers, surveyors and administrative personnel all work diligently towards producing drawings and specifications that will deliver our clients successful projects, completed on time and within budget.

Alpha has thrived for over 50 years because we are a professional organization dedicated to providing superior architectural and engineering design services to our clients. While our staff is large enough to handle any size project, we are also small enough to give each and every one of our projects the individual attention to detail that will make them successful projects for our clients.

THINK ALPHA FIRST.

SCHEDULE AND BUDGET.

Alpha Associates, Incorporated has an excellent track record of producing projects on time and within the Owner's budget. Many A/E firms can claim the same successes, but the determining factor is the tools the firms utilize to achieve the budgets, both in regard to funds and time. Alpha utilizes a number of tools, both traditional and modern to exceed our clients' expectations.

A project schedule is a dynamic, ever changing entity. Your project schedule depends on many factors including:

- Preferred construction method
- Changes to project scope
- Unique construction elements

The Alpha Team has an excellent track record of meeting project design deadlines. Alpha recently completed construction on a project in Morgantown that went from design to completion in just over 12 months. This project was completed for a private developer and had a construction cost in excess of \$20 million.

Successful project management depends upon consensus regarding work efforts, milestones and goals. The team has found that the development of detailed work plans, which delineate tasks and deliverables for each project phase, in concert with the client and full project team, is the most effective means of establishing expectations about efforts required by the respective disciplines. In addition to guiding the efforts of the design team, the work plan sets forth specific time frames and decision points for Owner and user reviews, comments and approvals.

Developing an overall project schedule is a critical task that must take into account many factors: building type, owner's desire for occupancy, scope of work and level of documentation, whether contract(s) is bid or negotiated, available fee, and prior experiences on similar projects. Characteristic of the client, its organization, or the involvement of a construction manager and his responsibility for document review must also be considered.

This starts with a kick-off meeting which establishes ground rules, responsibilities, and line of communication. We have found that a team visioning session is a great way to get everyone started off on the right track. Determining a project schedule is a task that must be done with all parties involved in the process. Once the design process begins, a very detailed, realistic project schedule can be developed and communicated to all involved.

In a world where "time is money", the schedule of a project is almost as important as controlling the cost. Alpha also works diligently to control the budget of a project. The best way to control the cost of a project is to avoid the "scope creep" that can occur.

Alpha's in house cost estimators, combined with an excellent relationship with contractors throughout the area, will provide the client with the most accurate estimates of probable construction cost.

CAPACITY & SOFTWARE.

OUR CAPABILITIES

Alpha Associates, Incorporated is prepared to commit staff resources to the General Services Division for the East Campus Metal Buildings Project. Alpha has the qualified and experienced personnel, administrative support, along with the production equipment and resources to ensure the successful completion of this project. We are confident in our ability to provide the GSD with a committed and dependable design team. Our multidisciplinary design team is prepared to meet and exceed the expectations of the State by committing any resources necessary to meet the project schedule.

USING THE LATEST SOFTWARE

The project team incorporates the latest computer and software capabilities required to complete the working drawings and specifications for this project. Our cost accounting system is top-of-the-line and we have the ability to differentiate fees according to task. We have secure e-mail and internet capability to allow efficient transfer of information between Alpha and the client. We currently have the latest editions of the following software:

- AutoCAD 19
- REVIT (Editions up to 2020)
- Civil 3D
- RISA 3D
- RISA Floor
- RISA Foundation
- MathCAD
- DJI Phantom 4 RTK Drone
- Autodesk Suite
- Enercalc
- AutoTURN
- TopCon GR5 GPS System
- TopCon Total Station with Reflectorless Capabilities
- Carlson Surveyor & Data Collector

STAFF PLANNING

TO BE ASSIGNED TO YOUR PROJECT.

All work to be performed for the East Campus Metal Buildings Project will be managed out of Alpha's Morgantown office. In addition to your dedicated Project Team, Alpha's staff of 22 includes engineers, architects, architectural designers, technicians, and support staff that are available to assist with any potential project need.



Richard A. Colebank
PE, PS
President & COO



Charles Branch
PE
Senior Principal, Civil Engineer



Charles Luttrell
PE
Senior Principal, Structural Engineer



Matthew Echard
PE
Principal, Structural Engineer



Rebecca Key
AIA, LEED-AP
Director of Architecture

MEET ALPHA'S TEAM.

MANAGERS

Richard W. Klein
PE , PS
Chairman & CEO

Richard A. Colebank
PE , PS
President & COO

ARCHITECTURE

Rebecca Key
AIA-LEEP-AP
Director of
Architecture

Casey Smith
AIA Assoc.
Architectural Designer

Todd Lewis
AIA Assoc.
Architectural Technician

Gabrielle Dixon
Architectural
Technician

Alex Haill
Construction
Administration

CIVIL ENGINEERING

Charles Branch
PE; Senior Principal
Senior Civil Engineer

Bradley Casdorph
PE, PS
Civil Engineer

Tom Simpson
PE
Civil Engineer

David Costello Jr.
PS
Manager of Surveying

Julie Frazee
Engineering Technician

Kevin McCung
Engineering Technician

Terry Higgins
Field Representative

Barbara Kerns
Survey Crew

Tyler Collins
Survey Crew

STRUCTURAL ENGINEERING

Charles Luttrell
PE, Senior Principal
Structural Engineer

Matthew Echard
PE, Principal
Structural Engineer

Cody Antoon
Engineering Technician

OFFICE ADMINISTRATION

Heather Fox
Business Manager

Joanna Stemple
Marketing Coordinator

Kim Coomler
Administrative Assistant



RICHARD A. COLEBANK

PE,PS; PRESIDENT & COO

☎ 304-296-8216 | 800-640-8216

✉ rick.colebank@thinkalphafirst.com

EMPLOYMENT HISTORY

1985-Current | Alpha Associates, Inc.

1983-1985 | Charles Townes & Associates, P.C.

1983 | US Army Corps of Engineers

EDUCATION

West Virginia University
Masters of Business Administration; 1999
Bachelor- Civil Engineering; 1982

QUALIFICATIONS

License: Professional Engineer: West Virginia, Maryland, Pennsylvania, Virginia

Professional Surveyor: West Virginia

Certified Private Pilot

AFFILIATIONS

Former NSPE/PEPP Governor of WV

American Red Cross- State Board

University High School Foundation; Charter Member; President

Morgantown Area Chamber of Commerce; Past Chairman

WVU College of Civil and Environmental Engineering Visiting Committee

WVU College of Business and Economics MBA Advisory Committee

SUMMARY

Mr. Colebank is President and Chief Operating Officer at Alpha. He has been with Alpha Associates, Inc. since 1985. He began his career with Alpha as a staff engineer and progressed through the ranks from Project Manager to his current position. Mr. Colebank has worked with diverse clients such as WVU, City of Morgantown, WVDOH, WVU Foundation, and the Morgantown Municipal Airport, as well as numerous other public and private clients. Since 1988, Mr. Colebank has been the Principal-In-Charge of the Civil Engineering projects developed by Alpha. In his current capacity, Mr. Colebank provides financial and administrative guidance for the day to day operations of the company while continuing to manage projects.

PROFILE

Broad-based responsibilities in the following areas:

- Project Management
- Business Operations and Financial Management
- Quality Assurance/Quality Control
- Civil Engineering Project Management and Design
- New Business Development
- Expert Testimony and Investigation

PROFESSIONAL HIGHLIGHTS

Project Principal:

- Morgantown Municipal Airport Access Road; Morgantown, WV
- Mon General Access Road; Morgantown, WV
- WVU Reedsville Farm Redevelopment; Reedsville, WV
- Monongalia General Hospital Access Road; Morgantown, WV
- WVDOH Martinsburg Train Station Corridor Streetscape; Martinsburg, WV
- Clarksburg State Office Building; Clarksburg, WV
- College of Physical Activity & Sports Science; Morgantown, WV
- WVDOH Open End Engineering Contract; WV
- WVDOH Deckers Creek Pedestrian Bridge; Morgantown, WV
- Clarksburg State Office Building; Clarksburg, WV
- Jane Lew Truck Stop; Jane Lew, WV
- Grant County Bank Addition & Renovation; Petersburg, WV
- South Berkeley Fire Station; Inwood, WV



RICHARD W. KLEIN

PE, PS; CHAIRMAN & CEO

☎ 304-264-0051 | 877-264-0051

✉ richard.klein@thinkalphafirst.com

EMPLOYMENT HISTORY

1995-Current | Alpha Associates, Inc.

1974-1995 | Kelley, Gidley, Blair and Wolfe, Inc.

EDUCATION

University of Charleston
Masters of Business Administration; 1987

West Virginia Institute of Technology
Bachelor of Science - Civil Engineering;
1973

QUALIFICATIONS

License: Professional Engineer: West Virginia, Maryland, South Carolina

Professional Surveyor: West Virginia

AFFILIATIONS

WV Society of Professional Engineers
National Society of Professional Engineers
American Society of Civil Engineers
American Water Works Association
Water Pollution Control Federation
Main Street Martinsburg; Member
Shepherdstown Rotary Club, Past President
WVU Medicine, University Healthcare
Foundation Executive Board
For the Kids By George, Children's
Museum, Board of Directors

SUMMARY

Mr. Klein, in addition to Chairman and CEO, serves as Regional Manager and Civil Engineer of our Martinsburg office. He has more than 47 years of experience in Civil Engineering Design, Construction Phase Services, Project Management and Operations Management. During the past 33 years, Mr. Klein worked on numerous projects in the Eastern Panhandle serving Public Service Districts in Berkeley, Jefferson, and Morgan counties; industries such as Winchester and Western Railroad, Halltown Paperboard, Millville Quarry, major developments including Liberty Business Park, Coast Guard Operations Systems Center and the Eastern Management Development Center, and municipal clients including Martinsburg, Charles Town, Shepherdstown, Harpers Ferry and Berkeley Springs.

PROFILE

Broad-based responsibilities in the following areas:

- Municipal Engineering
- Site Planning
- Storm Water Management
- Water Distribution Systems
- Waste Water Collection and Treatment
- New Business Development

PROFESSIONAL HIGHLIGHTS

Civil Engineering Projects:

- Shepherd University Pedestrian Underpass; Shepherdstown, WV
- Washington High School; Charles Town, WV
- Harpers Ferry/Bolivar WWTP Phase 1 & Phase 2 Improvements
- Bavarian Inn Infinity Pool and Brew Pub Patio
- The Woods Home Owners Association Water System Analysis
- Shepherd College Interceptor Sewer; Shepherdstown, WV
- Martinsburg Roundhouse Site Design; Martinsburg, WV
- Cumberland Valley Railroad Depot; Martinsburg, WV
- Corp. of Shepherdstown, Renovation of Main Sewage Pump Station
- Martinsburg Little League Fields; Martinsburg, WV
- Berkeley County Court House, Parking Lots
- Berkeley Springs Water System Improvements Phase 1, 2, and 3
- Rt. 522 South Water and Sewer System Extensions; Morgan County
- Martinsburg Church Street Storm Sewer; Martinsburg, WV
- Martinsburg Queen St. Streetscape - Pennsylvania Ave. to Race St.
- Martinsburg WWTP
- Martinsburg WWTP Emergency Access Road
- Martinsburg Queen St. Underpass
- Martinsburg Queen St. Water & Sewer Replacements
- Martinsburg South Main Street Utility Relocations



EMPLOYMENT HISTORY

1992-Current | Alpha Associates, Inc.

1988-1992 | Reimer, Muegge, & Associates, Inc.

EDUCATION

West Virginia University
Bachelor- Civil Engineering; 2000

Fairmont State College
Bachelor- Architectural Engineering
Technology; 1988

QUALIFICATIONS

License: Professional Engineer;
West Virginia

AFFILIATIONS

WV Society of Professional Engineers
National Society of Professional Engineers

CHARLES B. BRANCH

PE; SENIOR PRINCIPAL & CIVIL ENGINEER

☎ 304-296-8216 | 800-640-8216

✉ chuck.branch@thinkalphafirst.com

SUMMARY

As Chief Engineer for site development and planning projects, Mr. Branch is a vital part of the design process at Alpha. His involvement spans from strictly civil engineering projects, to the design of large scale educational projects and medical facilities. Mr. Branch acts as peer review for young engineers in the firm on issues ranging from storm water management to site design. Mr. Branch is also involved in commercial and residential development design, roadway and bridge design and utilities layout.

PROFILE

Broad-based responsibilities in the following areas:

- Highway Design
- Municipal Engineering
- Wastewater Collection
- Storm Sewer System Design
- Storm Water Management
- Site Engineering
- Project Management

PROFESSIONAL HIGHLIGHTS

Civil Engineer/Project Manager:

- Jane Lew Truck Stop; Jane Lew, WV
- Clarksburg State Office Building; Clarksburg, WV
- WVU Reedsville Farm Redevelopment; Morgantown, WV
- Freedom Automotive Group Dealerships; Morgantown, WV
- Freedom Kia; Clarksburg, WV
- WVU Parking Lot 81 Renovations; Morgantown, WV
- WVU Doll's Run Burn Room; Morgantown, WV
- WVU Alumni Center Parking Lot; Morgantown, WV
- WVU Alumni Center Storm Water Management; Morgantown, WV
- WVU Health Sciences Center Eastern Division; Martinsburg, WV
- WVDOH Martinsburg Train Station Corridor Streetscape; Martinsburg, WV
- WVDOH I-77 Welcome Center; Williamstown, WV
- WV Medal of Honor Recipients Plaza; Hazleton, WV
- Lewis County High School Bridge; Weston, WV
- Wyoming County Route 10 Relocation; Wyoming County, WV
- Fairmont Federal Credit Union; Bridgeport, WV
- Queen St Underpass; Martinsburg, WV
- Martinsburg Little League Fields; Martinsburg, WV



CHARLES B. LUTTRELL

PE; SR. PRINCIPAL & STRUCTURAL ENGINEER

☎ 304-296-8216 | 800-640-8216

✉ charlie.luttrell@thinkalphafirst.com

EMPLOYMENT HISTORY

1996-Current | Alpha Associates, Inc.
1995-1996 | Larry D. Luttrell, PE, PhD
1991-1994 | West Virginia University
1990-1991 | WVU Constructed Facilities Center

EDUCATION

West Virginia University
Masters- Structural Engineering; 1995
Bachelor- Civil Engineering; 1993

QUALIFICATIONS

License: Professional Engineer: West Virginia,
Pennsylvania

AFFILIATIONS

WV Society of Professional Engineers
National Society of Professional Engineers
Chi Epsilon; Member
American Concrete Institute; Member

RESEARCH EXPERIENCE

Cold Formed Steel Deck Research
Fastener Failures
Edge Conditions/Failures
Buttressed Overlap Shear Failures

Composite Cold Formed Steel and
Concrete Deck
Line Load Behavior/Failures
Concentrated Load Behavior/Failures
Web Crippling
Punch Failures

SUMMARY

Mr. Luttrell has worked with Alpha Associates, Inc. since 1996. He is the chief structural engineer on all projects at Alpha. Before coming to Alpha, Mr. Luttrell's graduate work resulted in several contributions to the cold-formed steel deck industry. His new method of analysis for non-uniform loads on composite concrete and cold formed steel decks has been made a permanent part of the Steel Deck Institute's design manual. Mr. Luttrell also worked on projects that involved pre-stressed timber bridge research with WVU Constructed Facilities Center. Since coming to Alpha, Mr. Luttrell has had significant involvement in the effort to begin utilizing modern composite materials in practical bridge applications.

PROFILE

Broad-based responsibilities in the following areas:

- Project Management
- Business Operations and Financial Management
- Quality Assurance/Quality Control
- Civil Engineering Project Management and Design
- New Business Development
- Expert Testimony and Investigation

PROFESSIONAL HIGHLIGHTS

Structural Engineer:

- Freedom Automotive Group 3 Dealerships; Morgantown, WV
- Hazel Ruby McQuain Equine Education & Resource Center; WVU
- WVDOH Arnettsville Replacement Bridge; Morgantown, WV
- Clarksburg State Office Building; Clarksburg, WV
- Grant County Bank Addition & Renovation; Petersburg, WV
- South Berkeley Fire Station; Inwood, WV
- Alumni Center Structural Framing and Foundation; WVU
- Engineering Science Building, East Wing Addition; WVU
- Hazel Ruby McQuain Amphitheater Roof; Morgantown, WV
- Shepherd University Pedestrian Underpass; Shepherdstown, WV
- Washington High School; Charles Town, WV
- WVU Coliseum Structural Inspection; Morgantown, WV
- Alderson Broadus College, Rex Pyles Arena Deck; Phillippi, WV
- Monongalia County Sheriff's Building; Morgantown, WV
- South High Street Bridge; Morgantown, WV
- Ices Ferry Bridge; Morgantown, WV
- Matthews Foundry Structural Evaluation; Martinsburg, WV
- Martinsburg Little League Fields; Martinsburg, WV
- Martinsburg WWTP; Martinsburg, WV
- Queen St. Underpass; Martinsburg, WV
- Winchester & Western RR Rt. 11 Bridge; Martinsburg, WV



MATTHEW T. ECHARD

PE; PRINCIPAL & STRUCTURAL ENGINEER

☎ 304-296-8216 | 800-640-8216

✉ matthew.echard@thinkalphafirst.com

EMPLOYMENT HISTORY

2016-Current | Alpha Associates, Inc.

2010-2015 | Echard ingenieurBüro

2006-2009 | Büro Happold Consulting Engineers

2003-2006 | RISA Technologies, Inc.

2000-2003 | Zaldastani Associates, Inc.

EDUCATION

Massachusetts Institute of Technology
Masters- Engineering & Environmental
Mechanics, 2002

West Virginia University
Bachelors of Science- Civil Engineering,
2000

QUALIFICATIONS

License: Professional Engineer:
West Virginia, California

California OES SAP Evaluator

AFFILIATIONS

American Concrete Institute (ACI)

American Institute of Steel Construction (AISC)

American Society of Civil Engineers (ASCE)

American Wood Council (AWC)

PUBLICATIONS

Echard, M. and Tonis, D. Convergent Design
Methodology for Bio-Science Labs:
Architectonic and Performative Structural
Considerations Using the Geilinger Composite
Column Solution. Proceedings of ICSA2010-
First International Conference on Structures
and Architecture Guimaraes, Portugal, July
2010, Taylor & Francis.

Echard, M. Structural Analysis and Design
Within a BIM Framework. EASEC 10- East Asia
Structural Conference, Bangkok, Thailand,
August 2006.

SUMMARY

Mr. Echard joined Alpha Associates, Inc. in early 2016 with a strong belief that his clients deserve intelligent, performance-based and value-oriented solutions. Drawing on experience working across in the United States, Europe, and the Middle-East, Mr. Echard returned to West Virginia to provide world-class service in a historically underserved region while making positive contributions to the future growth of his home state. Mr. Echard places a large value on the collaborative work process, believing that a building's form and function are derived from many contexts. Mr. Echard's office is located in the corporate office in Morgantown, WV.

PROFILE

Broad-based responsibilities in the following areas:

Structural Engineering

Structural Forensics

Project Management

PROFESSIONAL HIGHLIGHTS

Project Manager & Structural Engineer:

Westover Goodwill Structural Design; Morgantown, WV

Weyerhaeuser Roof Evaluation; Heaters, WV

Los Mariachis UTC; Morgantown, WV

WVU Creative Arts Center Performance Access; Morgantown, WV

WVU Mountain Lair Grid Iron Assessment; Morgantown, WV

Martinsburg Queen Street Underpass; Martinsburg, WV

Charles Town Water Plant Clearwell Emergency Repair; Charles Town, WV



BRADLEY CASDORPH

PE,PS; CIVIL ENGINEER

☎ 304-296-8216 | 800-640-8216

✉ brad.casdorph@thinkalphafirst.com

EMPLOYMENT HISTORY

2004-Current | Alpha Associates, Inc.

1979-2004 | Triad Engineering, Inc.

EDUCATION

West Virginia University

Masters- Soil Conditions and

Foundation Design; 1982

Bachelor- Civil Engineering; 1979

QUALIFICATIONS

License: Professional Engineer: West Virginia

Professional Surveyor: West Virginia

Certified Private Pilot

Certified FAA Part 107 Remote Pilot

AFFILIATIONS

WV Society of Professional Engineers

National Society of Professional Engineers

WVSPS- Mountain Regional Chapter; President

Aircraft Owners and Pilots Association; Member

SUMMARY

Mr. Casdorph joined the Alpha Associates, Inc. team in 2004 and currently works as a project engineer in the Morgantown office. He has 36 years of professional experience with roadway design, storm sewer design, airport airside renovation and design, storm water management including conveyance and detention, environmental permitting, project administration supervision and inspection, as well as boundary and construction surveying.

PROFILE

Broad-based responsibilities in the following areas:

Airport Planning and Design

Highway Design

Hydraulic and Hydrology Studies

Site Plan Development

Land Surveying , including the use of Aerial Drone Technology

PROFESSIONAL HIGHLIGHTS

Civil Engineering:

WVDOH Arnettsville Bridge Replacement; Monongalia County, WV

WV DOH Open Engineering Open End Contract; WV

WVDOH Deckers Creek Pedestrian Bridge; Morgantown, WV

Freedom Automotive Three Dealerships; Morgantown, WV

Freedom Kia Clarksburg; Clarksburg, WV

Morgantown Municipal Airport Access Road; Morgantown, WV

Mon General Hospital Access Road; Morgantown, WV

WVU - Lot 81 Parking Area Improvements; Morgantown, WV

McKee Crossing - 120 Acre Subdivision; Martinsburg, WV

WVU Reedsville Farm Redevelopment; Reedsville, WV

Mon General Hospital - East Parking Area; Morgantown, WV

Jane Lew Truck Stop; Jane Lew, WV

Point Marion Borough; Point Marion, PA

Clarksburg State Office Building; Clarksburg, WV

WVU College of Physical Activity & Sports Sciences; Morgantown, WV

VA Parking Lot SWM; Shepherdstown, WV

Arcland RV Parking Lot SWM; Charles Town, WV

Surveying:

WVDOH Arnettsville Bridge Replacement; Monongalia County, WV

Morgantown Municipal Airport Access Road; Morgantown, WV

Mon General Hospital Access Road; Morgantown, WV

Freedom Automotive Three Dealerships; Morgantown, WV

Freedom Kia Clarksburg; Clarksburg, WV



REBECCA KEY

AIA, LEED-AP; DIRECTOR OF ARCHITECTURE

☎ 304-296-8216 | 800-640-8216

✉ rebecca.key@thinkalphafirst.com

EMPLOYMENT HISTORY

2000-Current | Alpha Associates, Inc.

1983-1999 | Alexander Key and Associates

1978-1983 | Webster Clothes;
Director of Store Planning

EDUCATION

University of Maryland
Bachelor of Architecture; 1977

Maryland Institute College of Art
Coursework in Furniture Design; 1986-1987

QUALIFICATIONS

License: Registered Architect: Maryland,
New York, Pennsylvania, Virginia,
Washington DC, West Virginia

NCIDQ Certified (Interior Design)
Leadership in Energy and Environmental
Design Accredited Professional

Meet Standards of Secretary of the
Interior for Historic Architecture

AFFILIATIONS

American Institute of Architects

West Virginia Society of Architects

Fairmont, WV ICC Board of Appeal;
Board Member

U.S. Green Building Council

AIA Liveable Communities

Leadership Kanawha Valley
Class of 2014

SUMMARY

Ms. Key has worked in the architectural field for over 35 years. She serves as Project Architect/Project Manager for numerous architectural designs at Alpha Associates, Inc. Ms. Key is involved from the programmatic stages and schematic designs all the way through construction documents to construction administration. Having been with Alpha since 2000, Ms. Key has provided design services on numerous projects that have contributed to the ever-growing skyline of Morgantown, Charleston, Bridgeport, and other areas around the state.

PROFILE

Broad-based responsibilities in the following areas:

- Architectural Design
- Interior Design and Space Planning
- Feasibility Studies
- Water Infiltration Analysis
- Historic Renovation
- Project Management

PROFESSIONAL HIGHLIGHTS

Education:

- Ridgedale Elementary; Morgantown, WV
- Mountaineer Middle School; Morgantown, WV
- Pineville Elementary; Pineville, WV
- Washington High School; Chares Town, WV

Historic Renovations:

- Cass Scenic Railroad- Clubhouse Renovation; Cass, WV
- Berkeley Springs Bathhouse; Berkeley Springs, WV
- Hawks Nest State Park Picnic Pavillion; Anstead, WV
- Hawks Nest State Park CCC Museum; Anstead, WV

Recreation:

- Ruby McQuain Amphitheater; Morgantown, WV
- North Fork Hughes River State Park; Ritchie County, WV

Dormitory and Multi-Family

- Fairmont State University Prichard Hall Renovation; Fairmont, WV
- WVU Boreman Hall; Morgantown, WV
- Augusta Apartment Building; Morgantown, WV
- Grand Central Apartments

Municipal & State Government

- WV State Office Building; Clarksburg, WV
- Mon County Family Court Renovation; Morgantown, WV
- Mon County Sheriff's Department; Morgantown, WV
- White Hall Municipal Building; White Hall, WV
- WV State Office Building; Parkersburg, WV



EMPLOYMENT HISTORY

2016-Current | Alpha Associates, Inc.

2014-2016 | MSES Architects

2011-2014 | Blackwood Associates

2007-2009 | Vandalia Heritage Foundation

EDUCATION

Boston Architectural College
Master of Architecture

Fairmont State University
Bachelor- Architecture
2009

CASEY SMITH

AIA ASSOC.; ARCHITECTURAL DESIGNER

☎ 304-296-8216 | 800-640-8216

✉ casey.smith@thinkalphafirst.com

SUMMARY

Mr. Smith has been employed with Alpha Associates, Inc since 2016. He has worked on several architectural projects including multi-million dollar projects and public sector clients. Mr. Smith came to Alpha with an impressive background in educational, commercial, and local government facilities. He has offered assistance in project management, using his background to further improve the quality of each project he is involved with. Mr. Smith has been an incredible asset to Alpha Associates and proves to be an asset in each of his projects.

PROFILE

Broad-based responsibilities in the following areas:

- Architectural/Structural Construction Drawings
- Construction Administration
- Project Management Assistance

PROFESSIONAL HIGHLIGHTS

Construction Administration Projects:

- Cacapon State Park Lodge Renovation
- Los Mariachis New Restuarant; Morgantown, WV
- Freedom Ford Automotive Dealerships; Granville, WV
- Elkins Fordland; Elkins, WV
- Federal Group GSA VA Tenant Improvement Project
- Point Marion ADA Deck; Point Marion, PA
- Los Mariachis Renovation; Morgantown, WV
- WVU Hazel Ruby McQuain Education & Resource Center; Reedsville, WV
- Martinsburg Queen St. Underpass; Martinsburg, WV

ND PAPER HYRAPULPER BUILDING

Fairmont, WV; December 2020

ND Paper's Fairmont, WV mill produces 100% recycled kraft pulp using a chlorine-free bleaching process. Drawing on sources within a 500 mile radius, it is one of only three pulp mills in the world that produce air-dried recycled pulp.

Late in 2018, ND Paper (NDP) embarked on an ambitious, strategic capital upgrade program across its mills. To effect a significant increase in capacity, NDP planned a second production line at its Fairmont Mill utilizing hyrapulper technology. Due to its enormous size – the world's largest as of construction – this piece of equipment and its process piping could not fit within the vertical envelope of the existing building. NDP awarded a design-build contract to demolish a section of the existing warehouse area and construct a new, larger industrial structure. Alpha provided architecture, structural engineering, building envelope design, and construction administration services.

Located in the valley along the Monongahela River, sandy/silty soils and uncontrolled fill required deep, drilled-shaft foundations. Caisson diameters as large as 6 ft were considered for the project with rock sockets of up to 12 ft. Both pier cap and grade beam systems were used in the new foundation. The superstructure design required extensive analysis as well as coordination with industrial process designers. And since the 70' high bay of the new structure would alter the roof line, it created new snow drifts and wind loads. These new interface conditions with the plant's existing metal building structures necessitated a detailed analysis of the original building frame and roof systems.

At a Glance:

CLIENT: ND Paper LLC /Day & Zimmerman

LOCATION: Fairmont, WV

COMPLETION DATE: December 2020

SIZE: 30,000 sq. ft.

CONSTRUCTION COST: \$20 Million

Project Contact:

George Thomas

ND Paper

304-333-6171

george.thomas@us.ndpaper.com

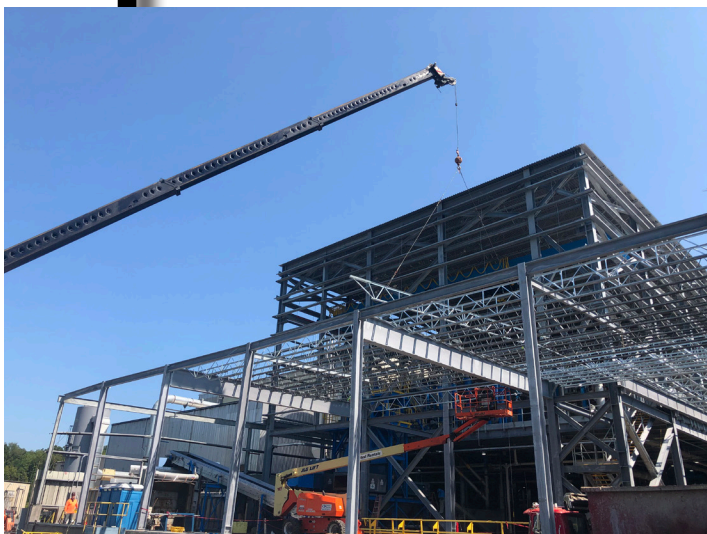

WVDOH DISTRICT SEVEN HEADQUARTERS

Weston, WV; In Construction 2020

Alpha provided architectural, civil and structural engineering design services for two new facilities at the WVDOH District 7 campus outside of Weston, WV.

The first is a new concrete and asphalt testing laboratory on a previously prepared site pad. The building is planned to be approximately 5000 sq. ft., single story, all masonry building with a wood truss roof.

The second facility, known as Multi-purpose Building, consists of 4 different departments, separated by internal partitions and structures. Each department shall have its own high-bay area for variously sized transportation vehicles and storage. Administrative areas shall be located on a second level, with direct connection to the department they serve. Commonly utilized spaces shall be centrally located and accessible to all occupants without having to traverse another department.

The campus sits on top of a roughly 50-60ft of uncontrolled fill. Previously disposed mine soils, stumps and other organics underlay the site. An extensive **deep foundation system** consisting of nearly 100 driven steel H-piles was used in conjunction with a network of **concrete grade beams** to carry the heavy loads of the long-span building above.

At a Glance:

CLIENT: WV Division of Highways
LOCATION: Weston, WV
COMPLETION DATE: In Construction 2020
SIZE: Multi-purpose Building-31,000 sq. ft., Lab-5,000 sq.ft.
CONSTRUCTION COST: In Construction 2020

Project Contact:

Joshua Smith
WVDOH Project Manager
304-887-2325

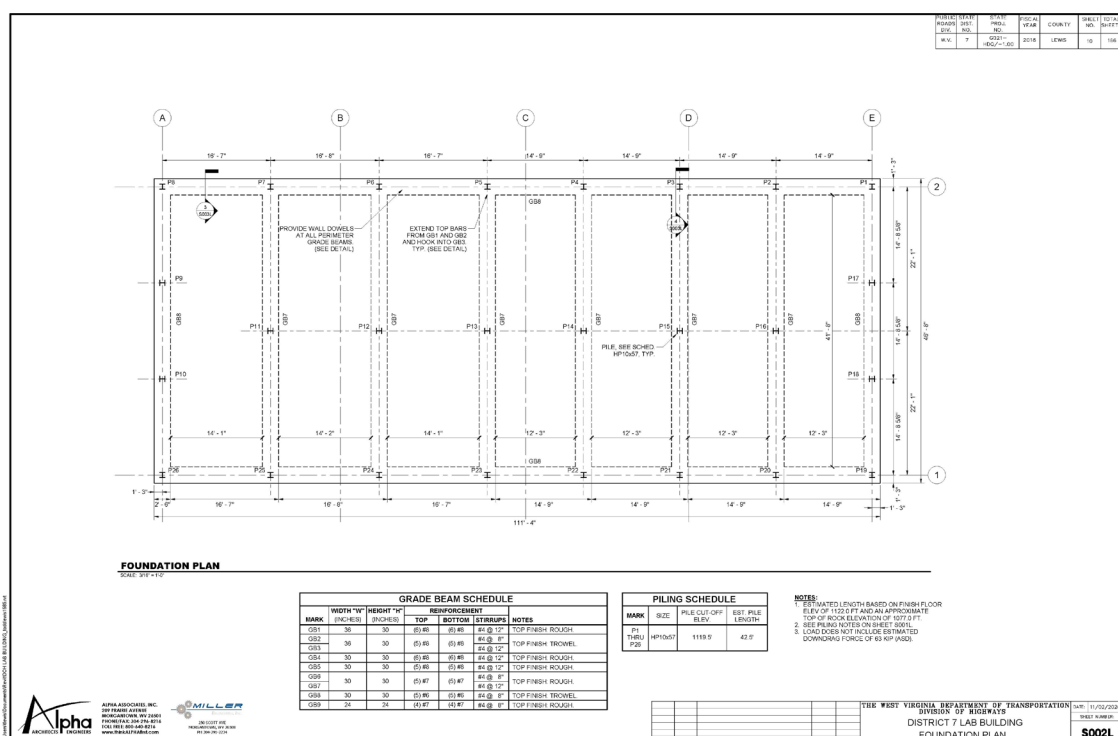

WEST VIRGINIA UNIVERSITY REEDSVILLE FARM REDEVELOPMENT

Reedsville, WV; 2017

The West Virginia University Reedsville Farm is operated by the WVU Davis College partnered with WVU Extension Services and is home to the Extension Service Equine Arena. Alpha is the lead architect and project engineer for this project, partnering with POPULOUS, world-renowned in equine facilities to assist with design. The goal of this project was to redevelop the farm as the Hazel Ruby McQuain Equine Education & Research Center with state-of-the-art facilities to increase student and stakeholder opportunities, enabling the equine studies program to flourish.

The project included:

- Design of a new gateway to improve appearance and identity along main road.
- Addressing site and infrastructure issues.
- Elevate and improve existing outdoor arena.
- Design a new 11,500 sq. ft. Multipurpose Building.
- Design a new 8,200 sq ft. Education & Research Center with dormitory rooms and facilities', offices, and classrooms.
- Construct new Welcome/Honor/Gathering Plaza with vertical tower element incorporating donor plaques.
- Master Planning which includes future horse barn, expanded multipurpose building, pasture improvements, RV Hookups, maintenance facilities, and further renovation of existing facilities.

At a Glance:

CLIENT: West Virginia University
LOCATION: Morgantown, WV
COMPLETION DATE: 2017
SIZE: 8.5 Acres
CONSTRUCTION COST: \$6.5 Million

Project Contact:

Scott Owen
979 Rawley Lane
P.O. Box 6572
304-290-6613



MINERS' HEALTH AND SAFETY TRAINING BUILDING

Oak Hill, WV; 2018

Alpha Associates, Incorporated provided architectural design, civil and structural engineering services for renovations to the Miners' Health and Safety Training Building. The building serves as a Training Building for the WV Miners Health and Safety.

The project consisted of the renovation of the existing Pre-Engineered Metal building that was being used as a garage. The design created defines spaces between garage bays and new office and training classrooms, with a separate entrance for trainees. New HVAC systems and electrical systems were also provided, along with code compliant fire, life safety and ADA improvements.

Alpha also provided engineering services for parking and site drainage improvements.

At a Glance:

CLIENT: WVMHST
LOCATION: Oak Hill, WV
COMPLETION DATE: 2019
SIZE: 16,584 Sq. Ft.
CONSTRUCTION COST: \$690,000

Project Contact:

Eugene White
7 Players Club Dr. Ste 2
Charleston, WV 25311
304-469-8100



CLARKSBURG STATE OFFICE BUILDING

Clarksburg, WV; 2016

Alpha Associates, Incorporated provide architectural design, civil and structural engineering and surveying services for a new state office building in Clarksburg, WV.

Designed to complement the historic character of downtown Clarksburg, WV, the five story building sits on a 2.1 acre site. The sloping site created an opportunity for a public entrance on the main level, and a staff entrance on the lowest level. Six public facing State agencies were designated to occupy the building, including the Department of Motor Vehicles and WV Workforce.

The exterior building envelope consists of oversized red brick and structural clay tile that mimics sandstone in an ashlar pattern. Energy efficient systems, including the use of a revolving door, were created and constructed for the building envelope and interior spaces. Elevators, public restrooms, and other secondary spaces were located in the central core, creating an efficient floor plate.

At a Glance:

CLIENT: State of West Virginia
LOCATION: Clarksburg, WV
COMPLETION DATE: 2016
SIZE: Bldg: 88,491 Square Feet
CONSTRUCTION COST: \$24.9 Million

Project Contact:

William Barry
1900 Kanawha Blvd. East
Charleston, WV 25305
304-957-7188





STATE BOARD OF REGISTRATION FOR PROFESSIONAL ENGINEERS

To all to whom these presents shall come, Greeting.

Know Ye That The State Board of Registration for Professional Engineers, of the State of West Virginia, reposing special confidence in the Intelligence, Integrity and Discretion of

Richard A. Colebank

DOES, IN PURSUANCE OF AUTHORITY VESTED IN IT
by law, hereby certify that he, having submitted
satisfactory evidence of his ability and experience, is a
REGISTERED PROFESSIONAL ENGINEER

Registration Number [REDACTED]

To Hold and use such title in the practice of his profession,
subject to the conditions prescribed by law.



Given under the hand and the Seal
of the Board at the Capitol in the
City of Charleston,
this 23rd day of Feb. in the
year of our Lord One Thousand
Nine Hundred and Eighty-Eight
and of the State the One Hundred
Twenty-Fourth.

STATE BOARD OF REGISTRATION FOR PROFESSIONAL ENGINEERS

Frank L. Gaddy

By
Secretary: Kenneth H. Means
President: Robert B. Scott



STATE BOARD OF REGISTRATION FOR PROFESSIONAL ENGINEERS

To all to whom these presents shall come, Greeting.

Know Ye That The State Board of Registration for Professional Engineers, of the State of West Virginia, reposing special confidence in the Intelligence, Integrity, and Discretion, of

Charles B. Branch

DOES, IN PURSUANCE OF AUTHORITY VESTED IN IT
by law, hereby certify, that he, having submitted
satisfactory evidence, of his ability and experience, is a
REGISTERED PROFESSIONAL ENGINEER

Registration Number

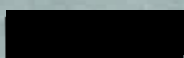

To Hold and use such title, in the practice of his profession,
subject to the conditions prescribed by law.



Given under the hand and the Seal
of the Board at the Capitol in the
City of Charleston,
this 18th day of February in the
year of our Lord 2002
and of the State the One Hundred
Thirty-Eighth

STATE BOARD OF REGISTRATION FOR PROFESSIONAL ENGINEERS

For Secretary

By

Frank D. Goddy

L. J. Dumas, Jr.

For President

For Vice President



STATE BOARD OF REGISTRATION FOR PROFESSIONAL ENGINEERS

To all to whom these presents shall come, Greeting.

Know Ye That The State Board of Registration for Professional Engineers, of the State of West Virginia, reposing special confidence in the Intelligence, Integrity and Discretion of

Charles B. Luttrell

DOES, IN PURSUANCE OF AUTHORITY VESTED IN IT
by law, hereby certify that he, having submitted
satisfactory evidence of his ability and experience, is a
REGISTERED PROFESSIONAL ENGINEER

Registration Number [REDACTED]

To Hold and use such title in the practice of his profession,
subject to the conditions prescribed by law.



Given under the hand and the Seal
of the Board at the Capitol in the
City of Charleston,
this 28th day of July in the
year of our Lord One Thousand
Nine Hundred and Ninety-nine
and of the State the One Hundred
Thirty-sixth.

STATE BOARD OF REGISTRATION FOR PROFESSIONAL ENGINEERS

Garwick
Lund
L. J. [unclear]

Frank H. Naddy

Wm. J. [unclear]



STATE BOARD OF REGISTRATION FOR PROFESSIONAL ENGINEERS

To all to whom these presents shall come Greeting
"Know Ye" That The State Board of Registration for Professional Engineers
of the State of West Virginia, reposing special confidence in
the Intelligence, Integrity and Discretion of

Matthew T. Echard

DOES IN PURSUANCE OF AUTHORITY VESTED IN IT

by law hereby certify that he having submitted
satisfactory evidence of his ability and experience is a

REGISTERED PROFESSIONAL ENGINEER

Registration Number [REDACTED]

"To Hold" and use such title in the practice of his profession,
subject to the conditions prescribed by law.



Given under the hand of the
Seal of the Board at the Capitol in the
City of Charleston,
This 17th day of August
in the year of our Lord 2012
and of the State
the One Hundred Forty-Ninth

Members of the Board

Leonard D. Turner, Jr.

Richard E. Dlyns

Blaham S. Saha

William E. Piersen

[Signature]



STATE BOARD OF REGISTRATION FOR PROFESSIONAL ENGINEERS

To all to whom these presents shall come Greeting

*"Know Ye" That The State Board of Registration for Professional Engineers
of the State of West Virginia, reposing special confidence in
the Intelligence, Integrity and Discretion of*

Bradley H. Casdorph

DOES IN PURSUANCE OF AUTHORITY VESTED IN IT
*by law hereby certify that he having submitted
satisfactory evidence of his ability and experience is a*

REGISTERED PROFESSIONAL ENGINEER

Registration Number [REDACTED]

*(To Hold) and use such title in the practice of his profession,
subject to the conditions prescribed by law.*



*Given under the hand of the
Seal of the Board at the Capitol in the
City of Charleston,
This 29th day of December
in the year of our Lord 2005
and of the State
the One Hundred Forty-Second*

Members of the Board

Leonard D. Timms, Jr.

Richard E. Dlynas

Bhupen S. Shukla

William E. Viers

[Signature]

The Board of Architects



of West Virginia.

No. [REDACTED]

This Certifies that Rebecca Jean Key of Baltimore
in the State of Maryland, having successfully passed an examination
before the Board of Architects of the State of West Virginia, and being
otherwise qualified, is hereby authorized to practice Architecture in all its
branches in the State of West Virginia.



Witness the signatures of the President and Secretary of the Board of
Architects of West Virginia, and the seal of said Board, this 26th
day of September 1994

Will E. Jones

President.

E. Keith

Secretary.

CERTIFICATE OF *Authorization*

STATE BOARD OF REGISTRATION FOR PROFESSIONAL ENGINEERS

*The West Virginia State Board of Registration for Professional Engineers
having verified the person in responsible charge is registered in
West Virginia as a professional engineer for the noted firm, hereby certifies*

*has complied with section §30-13-17 of the West Virginia Code governing
the issuance of a Certificate of Authorization. The Board hereby notifies you of its
certification with issuance of this Certification of Authorization for the period of:*

providing for the practice of engineering services in the State of West Virginia.

IF YOU ARE REQUIRED TO REGISTER WITH THE SECRETARY OF STATE'S OFFICE,
PLEASE SUBMIT THIS CERTIFICATE WITH YOUR APPLICATION.



IN TESTIMONY WHEREOF, THE WEST VIRGINIA STATE BOARD OF
REGISTRATION FOR PROFESSIONAL ENGINEERS HAS ISSUED THIS COA
UNDER ITS SEAL, AND SIGNED BY THE PRESIDENT OF SAID BOARD.

BOARD PRESIDENT

HEAR FROM OUR CLIENTS.



J. Paul Walden
West Virginia University

Alpha Associates have a proven record of customer satisfaction and successful client delivery with our organization. We would be confident in our recommendation in support of Alpha.



Robert Hammel
Former Director
Morgantown Municipal Airport

Every aspect and detail of [Alpha's] planning, coordination, and completed projects have been exceptional and outstanding in every regard.

References

Brad Leslie
WV Parks and Recreation
Division of Natural Resources
324 4th Avenue
South Charleston, WV 25303
304-558-2764

Bill Clark, Executive Director
Region 9 Planning & Development Council
400 West Stephen St Suite 301
Martinsburg, WV 25401
(304)-263-1743

David Hildreth
State of West Virginia
1409 Greenbrier Street
Charleston, WV 25305

Dirar Ahmad
West Virginia Division of
Highways
Building 5
1900 Kanawha Blvd., East
Charleston, WV 25305-0430
304-558-2830

Damien Davis, City Engineer
City of Morgantown
389 Spruce Street
Morgantown, WV 26505
304-284-7412