

Exhibit A Pricing Page

CRFQ DOT2000000028

Roadtec RP170e or Equal Extendable Width Wheeled Asphalt Paver

Item No.	Description:	Make/Model & Year	Estimated Unit Quantity	Unit Price	Item Total Cost
1	Extended width Wheeled Asphalt Paver	Dynapac F800W	10	\$334,601.00	\$3,346,010.00

Total Bid Amount	➔	\$3,346,010.00
-------------------------	---	----------------

Vendor Information

Company Name: Anderson Equipment Company
 Contract Manager: Brian Hahn
 Address: 1 Andy's Way
 5, Charleston, WV 25309
 Phone: 304-756-2800
 Fax: 304-756-2799
 Email: bhahn@andersonequip.com
 Signature: *[Signature]*

RECEIVED

2019 OCT 17 PM 1:19

WV PURCHASING
DIVISION

West Virginia Ethics Commission
Disclosure of Interested Parties to Contracts

(Required by W. Va. Code § 6D-1-2)

Name of Contracting Business Entity: Anderson Equipment Co. Address: 1 Andy's Way
5. Charleston, WV 25309

Name of Authorized Agent: Brian Hahn Address: "Same"

Contract Number: DOT2000000028 Contract Description: Asphalt Paver

Governmental agency awarding contract: WV Division of Highways

Check here if this is a Supplemental Disclosure

List the Names of Interested Parties to the contract which are known or reasonably anticipated by the contracting business entity for each category below (attach additional pages if necessary):

1. Subcontractors or other entities performing work or service under the Contract

Check here if none, otherwise list entity/individual names below.

2. Any person or entity who owns 25% or more of contracting entity (not applicable to publicly traded entities)

Check here if none, otherwise list entity/individual names below.

3. Any person or entity that facilitated, or negotiated the terms of, the applicable contract (excluding legal services related to the negotiation or drafting of the applicable contract)

Check here if none, otherwise list entity/individual names below.

Signature: Brian Hahn Date Signed: 10-11-19

Notary Verification

State of West Virginia, County of Kanawha:

I, Brian Hahn, the authorized agent of the contracting business entity listed above, being duly sworn, acknowledge that the Disclosure herein is being made under oath and under the penalty of perjury.

Taken, sworn to and subscribed before me this 11th day of October, 2019.

Chassitie R. Yurky
Notary Public's Signature

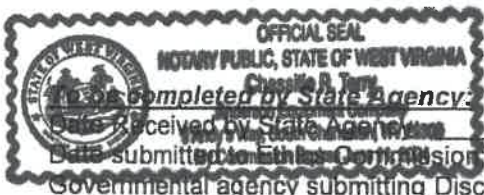

STATE OF WEST VIRGINIA
Purchasing Division

PURCHASING AFFIDAVIT

CONSTRUCTION CONTRACTS: Under W. Va. Code § 5-22-1(i), the contracting public entity shall not award a construction contract to any bidder that is known to be in default on any monetary obligation owed to the state or a political subdivision of the state, including, but not limited to, obligations related to payroll taxes, property taxes, sales and use taxes, fire service fees, or other fines or fees.

ALL CONTRACTS: Under W. Va. Code §5A-3-10a, no contract or renewal of any contract may be awarded by the state or any of its political subdivisions to any vendor or prospective vendor when the vendor or prospective vendor or a related party to the vendor or prospective vendor is a debtor and: (1) the debt owed is an amount greater than one thousand dollars in the aggregate; or (2) the debtor is in employer default.

EXCEPTION: The prohibition listed above does not apply where a vendor has contested any tax administered pursuant to chapter eleven of the W. Va. Code, workers' compensation premium, permit fee or environmental fee or assessment and the matter has not become final or where the vendor has entered into a payment plan or agreement and the vendor is not in default of any of the provisions of such plan or agreement.

DEFINITIONS:

"Debt" means any assessment, premium, penalty, fine, tax or other amount of money owed to the state or any of its political subdivisions because of a judgment, fine, permit violation, license assessment, defaulted workers' compensation premium, penalty or other assessment presently delinquent or due and required to be paid to the state or any of its political subdivisions, including any interest or additional penalties accrued thereon.

"Employer default" means having an outstanding balance or liability to the old fund or to the uninsured employers' fund or being in policy default, as defined in W. Va. Code § 23-2c-2, failure to maintain mandatory workers' compensation coverage, or failure to fully meet its obligations as a workers' compensation self-insured employer. An employer is not in employer default if it has entered into a repayment agreement with the Insurance Commissioner and remains in compliance with the obligations under the repayment agreement.

"Related party" means a party, whether an individual, corporation, partnership, association, limited liability company or any other form or business association or other entity whatsoever, related to any vendor by blood, marriage, ownership or contract through which the party has a relationship of ownership or other interest with the vendor so that the party will actually or by effect receive or control a portion of the benefit, profit or other consideration from performance of a vendor contract with the party receiving an amount that meets or exceeds five percent of the total contract amount.

AFFIRMATION: By signing this form, the vendor's authorized signer affirms and acknowledges under penalty of law for false swearing (W. Va. Code §61-5-3) that: (1) for construction contracts, the vendor is not in default on any monetary obligation owed to the state or a political subdivision of the state, and (2) for all other contracts, that neither vendor nor any related party owe a debt as defined above and that neither vendor nor any related party are in employer default as defined above, unless the debt or employer default is permitted under the exception above.

WITNESS THE FOLLOWING SIGNATURE:

Vendor's Name: Anderson Equipment

Authorized Signature: [Signature] Date: 10-11-19

State of West Virginia

County of Kanawha, to-wit:

Taken, subscribed, and sworn to before me this 11th day of October, 2019.

My Commission expires June 11, 2019.

NOTARY PUBLIC [Signature]

Purchasing Affidavit (Revised 01/19/2018)

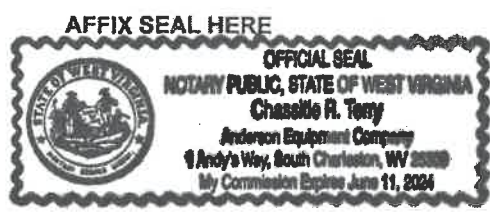

ADDENDUM ACKNOWLEDGEMENT FORM
SOLICITATION NO.: DOT2000000028

Instructions: Please acknowledge receipt of all addenda issued with this solicitation by completing this addendum acknowledgment form. Check the box next to each addendum received and sign below. Failure to acknowledge addenda may result in bid disqualification.

Acknowledgment: I hereby acknowledge receipt of the following addenda and have made the necessary revisions to my proposal, plans and/or specification, etc.

Addendum Numbers Received:

(Check the box next to each addendum received)

- | | |
|--|--|
| <input checked="" type="checkbox"/> Addendum No. 1 | <input type="checkbox"/> Addendum No. 6 |
| <input type="checkbox"/> Addendum No. 2 | <input type="checkbox"/> Addendum No. 7 |
| <input type="checkbox"/> Addendum No. 3 | <input type="checkbox"/> Addendum No. 8 |
| <input type="checkbox"/> Addendum No. 4 | <input type="checkbox"/> Addendum No. 9 |
| <input type="checkbox"/> Addendum No. 5 | <input type="checkbox"/> Addendum No. 10 |

I understand that failure to confirm the receipt of addenda may be cause for rejection of this bid. I further understand that any verbal representation made or assumed to be made during any oral discussion held between Vendor's representatives and any state personnel is not binding. Only the information issued in writing and added to the specifications by an official addendum is binding.

Anderson Equipment Company
Company

B. N. H.
Authorized Signature

10-11-19
Date

NOTE: This addendum acknowledgement should be submitted with the bid to expedite document processing.
Revised 6/8/2012

ADDENDUM ACKNOWLEDGEMENT FORM
SOLICITATION NO.: DOT2000000028

Instructions: Please acknowledge receipt of all addenda issued with this solicitation by completing this addendum acknowledgment form. Check the box next to each addendum received and sign below. Failure to acknowledge addenda may result in bid disqualification.

Acknowledgment: I hereby acknowledge receipt of the following addenda and have made the necessary revisions to my proposal, plans and/or specification, etc.

Addendum Numbers Received:

(Check the box next to each addendum received)

- | | |
|--|--|
| <input type="checkbox"/> Addendum No. 1 | <input type="checkbox"/> Addendum No. 6 |
| <input checked="" type="checkbox"/> Addendum No. 2 | <input type="checkbox"/> Addendum No. 7 |
| <input type="checkbox"/> Addendum No. 3 | <input type="checkbox"/> Addendum No. 8 |
| <input type="checkbox"/> Addendum No. 4 | <input type="checkbox"/> Addendum No. 9 |
| <input type="checkbox"/> Addendum No. 5 | <input type="checkbox"/> Addendum No. 10 |

I understand that failure to confirm the receipt of addenda may be cause for rejection of this bid. I further understand that any verbal representation made or assumed to be made during any oral discussion held between Vendor's representatives and any state personnel is not binding. Only the information issued in writing and added to the specifications by an official addendum is binding.

Anderson Equipment Company
Company

B. N. Hill

Authorized Signature

10-11-19

Date

NOTE: This addendum acknowledgment should be submitted with the bid to expedite document processing.
Revised 6/8/2012

ADDENDUM ACKNOWLEDGEMENT FORM
SOLICITATION NO.: DOT200000028

Instructions: Please acknowledge receipt of all addenda issued with this solicitation by completing this addendum acknowledgment form. Check the box next to each addendum received and sign below. Failure to acknowledge addenda may result in bid disqualification.

Acknowledgment: I hereby acknowledge receipt of the following addenda and have made the necessary revisions to my proposal, plans and/or specification, etc.

Addendum Numbers Received:

(Check the box next to each addendum received)

- | | |
|--|--|
| <input type="checkbox"/> Addendum No. 1 | <input type="checkbox"/> Addendum No. 6 |
| <input type="checkbox"/> Addendum No. 2 | <input type="checkbox"/> Addendum No. 7 |
| <input checked="" type="checkbox"/> Addendum No. 3 | <input type="checkbox"/> Addendum No. 8 |
| <input type="checkbox"/> Addendum No. 4 | <input type="checkbox"/> Addendum No. 9 |
| <input type="checkbox"/> Addendum No. 5 | <input type="checkbox"/> Addendum No. 10 |

I understand that failure to confirm the receipt of addenda may be cause for rejection of this bid. I further understand that any verbal representation made or assumed to be made during any oral discussion held between Vendor's representatives and any state personnel is not binding. Only the information issued in writing and added to the specifications by an official addendum is binding.

Anderson Equipment Company
Company

[Signature]
Authorized Signature

10-16-19
Date

NOTE: This addendum acknowledgment should be submitted with the bid to expedite document processing.
Revised 6/8/2012

ADDENDUM ACKNOWLEDGEMENT FORM
SOLICITATION NO.: DOT200000028

Instructions: Please acknowledge receipt of all addenda issued with this solicitation by completing this addendum acknowledgment form. Check the box next to each addendum received and sign below. Failure to acknowledge addenda may result in bid disqualification.

Acknowledgment: I hereby acknowledge receipt of the following addenda and have made the necessary revisions to my proposal, plans and/or specification, etc.

Addendum Numbers Received:

(Check the box next to each addendum received)

- | | |
|--|--|
| <input type="checkbox"/> Addendum No. 1 | <input type="checkbox"/> Addendum No. 6 |
| <input type="checkbox"/> Addendum No. 2 | <input type="checkbox"/> Addendum No. 7 |
| <input type="checkbox"/> Addendum No. 3 | <input type="checkbox"/> Addendum No. 8 |
| <input checked="" type="checkbox"/> Addendum No. 4 | <input type="checkbox"/> Addendum No. 9 |
| <input type="checkbox"/> Addendum No. 5 | <input type="checkbox"/> Addendum No. 10 |

I understand that failure to confirm the receipt of addenda may be cause for rejection of this bid. I further understand that any verbal representation made or assumed to be made during any oral discussion held between Vendor's representatives and any state personnel is not binding. Only the information issued in writing and added to the specifications by an official addendum is binding.

Anderson Equipment Company
Company

Authorized Signature
10-16-19
Date

NOTE: This addendum acknowledgement should be submitted with the bid to expedite document processing.
Revised 6/8/2012



Purchasing Division
 2019 Washington Street East
 Post Office Box 50130
 Charleston, WV 25305-0130

State of West Virginia
 Request for Quotation
 13 - Equipment

Proc Folder: 615049

Doc Description: ASPHALT PAVER (7020EC02)

Proc Type: Central Master Agreement

Date Issued	Solicitation Closes	Solicitation No	Version
2019-08-22	2019-10-08 13:30:00	CRFQ 0803 DOT2000000028	1

BID RECEIVING LOCATION

BID CLERK
 DEPARTMENT OF ADMINISTRATION
 PURCHASING DIVISION
 2019 WASHINGTON ST E
 CHARLESTON WV 25305
 US

VENDOR

Vendor Name, Address and Telephone Number:

Anderson Equipment Company
 1 Andy's Way
 South Charleston, WV 25309
 304-756-2800

FOR INFORMATION CONTACT THE BUYER

Crystal G Hustead
 (304) 558-2402
 crystal.g.hustead@wv.gov

Signature X

FEIN # 25-0323970

DATE 10-11-2019

All offers subject to all terms and conditions contained in this solicitation

ADDITIONAL INFORMATION:

THE STATE OF WEST VIRGINIA PURCHASING DIVISION FOR THE AGENCY, WEST VIRGINIA DIVISION OF HIGHWAYS, IS SOLICITING BIDS TO ESTABLISH AN OPEN-END CONTRACT FOR ROADTEC RP170E OR EQUAL ASPHALT PAVER 8-FOOT TO 15-FOOT EXTENDIBLE WIDTH PER THE ATTACHED DOCUMENTS.

QUESTIONS REGARDING THE SOLICITATION MUST BE SUBMITTED IN WRITING TO CRYSTAL.G.HUSTEAD@WV.GOV PRIOR TO THE QUESTION PERIOD DEADLINE CONTAINED IN THE INSTRUCTIONS TO VENDORS SUBMITTING BIDS.

INVOICE TO	SHIP TO
DIVISION OF HIGHWAYS EQUIPMENT DIVISION RT 33 83 BRUSHY ROAD CROSSING, PO BOX 610 BUCKHANNON WV26201 US	DIVISION OF HIGHWAYS EQUIPMENT DIVISION 83 BRUSHY FORK RD CROSSING BUCKHANNON WV 26201 US

Line	Comm Ln Desc	Qty	Unit Issue	Unit Price	Total Price
1	Asphalt Paver	10.00000	EA	\$334,601.00	\$3,346,010.00

Comm Code	Manufacturer	Specification	Model #
22101607	DYNAPAC	EXTENDED WIDTH WHEELED ASPHALT PAVER	F800W

Extended Description :

Extendable width wheeled asphalt paver, Roadtec RP170e or equal

SCHEDULE OF EVENTS

Line	Event	Event Date
1	MANDATORY PRE-BID MEETING	2019-09-12
2	VENDOR QUESTION DEADLINE	2019-09-23



Purchasing Division
 2019 Washington Street East
 Post Office Box 50130
 Charleston, WV 25305-0130

State of West Virginia
 Request for Quotation
 13 - Equipment

Proc Folder: 615049

Doc Description: ADDENDUM # 1

Proc Type: Central Master Agreement

Date Issued	Solicitation Closes	Solicitation No	Version
2019-10-03	2019-10-11 13:30:00	CRFQ 0803 DOT2000000028	2

BID RECEIVING LOCATION

BID CLERK
 DEPARTMENT OF ADMINISTRATION
 PURCHASING DIVISION
 2019 WASHINGTON ST E
 CHARLESTON WV 25305
 US

VENDOR

Vendor Name, Address and Telephone Number:

Anderson Equipment Company
 1 Andy's Way
 South Charleston, WV 25309
 304-756-2800

FOR INFORMATION CONTACT THE BUYER

Crystal G Hustead
 (304) 558-2402
 crystal.g.hustead@wv.gov

Signature X

FEIN #

25-0323970

DATE 10-11-2019

All offers subject to all terms and conditions contained in this solicitation

ADDITIONAL INFORMATION:

Addendum # 1 is issued for following reasons:

1. To Extend the Bid Opening Date and Time to Friday October 11, 2019 at 1:30pm.
2. To provide answer to vendors questions.
3. Attachment of the Pre-Bid sign-in sheets.

INVOICE TO	SHIP TO
DIVISION OF HIGHWAYS EQUIPMENT DIVISION RT 33 83 BRUSHY ROAD CROSSING, PO BOX 610 BUCKHANNON WV26201 US	DIVISION OF HIGHWAYS EQUIPMENT DIVISION 83 BRUSHY FORK RD CROSSING BUCKHANNON WV 26201 US

Line	Comm Ln Desc	Qty	Unit Issue	Unit Price	Total Price
1	Asphalt Paver	10.00000	EA	\$334,601.00	\$3,346,010.00

Comm Code	Manufacturer	Specification	Model #
22101607	DYNAPAC	EXTENDED WIDTH WHEELED ASPHALT PAVER	F800W

Extended Description :

Extendable width wheeled asphalt paver, Roadtec RP170e or equal

SCHEDULE OF EVENTS

Line	Event	Event Date
1	MANDATORY PRE-BID MEETING	2019-09-12
2	VENDOR QUESTION DEADLINE	2019-09-23



Purchasing Division
2019 Washington Street East
Post Office Box 50130
Charleston, WV 25305-0130

State of West Virginia
Request for Quotation
13 - Equipment

Proc Folder: 615049

Doc Description: ADDENDUM # 2 ASPHALT PAVER (7020EC02)

Proc Type: Central Master Agreement

Date Issued	Solicitation Closes	Solicitation No	Version
2019-10-08	2019-10-11 13:30:00	CRFQ 0803 DOT2000000028	3

BID RECEIVING LOCATION

BID CLERK
DEPARTMENT OF ADMINISTRATION
PURCHASING DIVISION
2019 WASHINGTON ST E
CHARLESTON WV 25305
US

VENDOR

Vendor Name, Address and Telephone Number:

Anderson Equipment Company
1 Andy's Way
South Charleston, WV 25309
304-756-2800

FOR INFORMATION CONTACT THE BUYER

Crystal G Hustead
(304) 558-2402
crystal.g.hustead@wv.gov

Signature X

FEIN # 25-0323970

DATE 10-11-2019

All offers subject to all terms and conditions contained in this solicitation

ADDITIONAL INFORMATION:

Addendum # 2 is issued for following reasons:

1. To clarify specifications

INVOICE TO	SHIP TO
DIVISION OF HIGHWAYS EQUIPMENT DIVISION RT 33 83 BRUSHY ROAD CROSSING, PO BOX 610 BUCKHANNON WV26201 US	DIVISION OF HIGHWAYS EQUIPMENT DIVISION 83 BRUSHY FORK RD CROSSING BUCKHANNON WV 26201 US

Line	Comm Ln Desc	Qty	Unit Issue	Unit Price	Total Price
1	Asphalt Paver	10.00000	EA	334,601.00	3,346,010.00

Comm Code	Manufacturer	Specification	Model #
22101607	DYNAPAC	EXTENDED WIDTH WHEELED ASPHALT PAVER	F800W

Extended Description :

Extendable width wheeled asphalt paver, Roadtec RP170e or equal

SCHEDULE OF EVENTS

Line	Event	Event Date
1	MANDATORY PRE-BID MEETING	2019-09-12
2	VENDOR QUESTION DEADLINE	2019-09-23



Purchasing Division
 2019 Washington Street East
 Post Office Box 50130
 Charleston, WV 25305-0130

State of West Virginia
 Request for Quotation
 13 - Equipment

Proc Folder: 615049

Doc Description: ADDENDUM #3 ASPHALT PAVER (7020EC02)

Proc Type: Central Master Agreement

Date Issued	Solicitation Closes	Solicitation No	Version
2019-10-10	2019-10-17 13:30:00	CRFQ 0803 DOT2000000028	4

BID RECEIVING LOCATION

BID CLERK
 DEPARTMENT OF ADMINISTRATION
 PURCHASING DIVISION
 2019 WASHINGTON ST E
 CHARLESTON WV 25305
 US

VENDOR

Vendor Name, Address and Telephone Number:

*Anderson Equipment Company
 1 Andy's Way
 South Charleston, WV 25309
 304-756-2800*

FOR INFORMATION CONTACT THE BUYER

Crystal G Hustead
 (304) 558-2402
 crystal.g.hustead@wv.gov

Signature

FEIN # *25-0323970*

DATE *10-16-19*

All offers subject to all terms and conditions contained in this solicitation

ADDITIONAL INFORMATION:

Addendum #3 is issued for following reasons:

1. To extend bid opening date
2. To modify specifications

INVOICE TO	SHIP TO
DIVISION OF HIGHWAYS EQUIPMENT DIVISION RT 33 83 BRUSHY ROAD CROSSING, PO BOX 610 BUCKHANNON WV26201 US	DIVISION OF HIGHWAYS EQUIPMENT DIVISION 83 BRUSHY FORK RD CROSSING BUCKHANNON WV 26201 US

Line	Comm Ln Desc	Qty	Unit Issue	Unit Price	Total Price
1	Asphalt Paver	10.00000	EA	\$334,601.00 <i>\$334,601.00</i>	\$3,346,010.00 <i>\$3,346,010.00</i>

Comm Code	Manufacturer	Specification	Model #
22101607	<i>Dynapac</i>	<i>Extended width wheeled Asphalt Paver</i>	<i>F800W</i>

Extended Description :

Extendable width wheeled asphalt paver, Roadtec RP170e or equal

SCHEDULE OF EVENTS

Line	Event	Event Date
1	MANDATORY PRE-BID MEETING	2019-09-12
2	VENDOR QUESTION DEADLINE	2019-09-23



Purchasing Division
 2019 Washington Street East
 Post Office Box 50130
 Charleston, WV 25305-0130

State of West Virginia
 Request for Quotation
 13 - Equipment

Proc Folder: 615049

Doc Description: ADDENDUM #4 ASPHALT PAVER (7020EC02)

Proc Type: Central Master Agreement

Date Issued	Solicitation Closes	Solicitation No	Version
2019-10-16	2019-10-17 13:30:00	CRFQ 0803 DOT2000000028	5

BID RECEIVING LOCATION

BID CLERK
 DEPARTMENT OF ADMINISTRATION
 PURCHASING DIVISION
 2019 WASHINGTON ST E
 CHARLESTON WV 25305
 US

VENDOR

Vendor Name, Address and Telephone Number:

*Anderson Equipment Company
 1 Andy's Way
 South Charleston, WV 25309
 304-756-2800*

FOR INFORMATION CONTACT THE BUYER

Crystal G Husted
 (304) 558-2402
 crystal.g.husted@wv.gov

Signature X

FEIN # 25-0323970

DATE 10-16-19

All offers subject to all terms and conditions contained in this solicitation

ADDITIONAL INFORMATION:

Addendum #4 is issued for following reasons:

- 1. To clarify specification 3.2.6.2

No other changes

INVOICE TO	SHIP TO
DIVISION OF HIGHWAYS EQUIPMENT DIVISION RT 33 83 BRUSHY ROAD CROSSING, PO BOX 610 BUCKHANNON WV26201 US	DIVISION OF HIGHWAYS EQUIPMENT DIVISION 83 BRUSHY FORK RD CROSSING BUCKHANNON WV 26201 US

Line	Comm Ln Desc	Qty	Unit Issue	Unit Price	Total Price
1	Asphalt Paver	10.00000	EA	\$334,601.00	\$3,346,010.00

Comm Code	Manufacturer	Specification	Model #
22101607	<i>Pynapac</i>	<i>Extended width wheeled Asphalt Paver</i>	<i>F800W</i>

Extended Description :
Extendable width wheeled asphalt paver, Roadtec RP170e or equal

SCHEDULE OF EVENTS

Line	Event	Event Date
1	MANDATORY PRE-BID MEETING	2019-09-12
2	VENDOR QUESTION DEADLINE	2019-09-23

ADDENDUM ACKNOWLEDGEMENT FORM
SOLICITATION NO.: CRFQ DOT2000000028

Instructions: Please acknowledge receipt of all addenda issued with this solicitation by completing this addendum acknowledgment form. Check the box next to each addendum received and sign below. Failure to acknowledge addenda may result in bid disqualification.

Acknowledgment: I hereby acknowledge receipt of the following addenda and have made the necessary revisions to my proposal, plans and/or specification, etc.

Addendum Numbers Received:
(Check the box next to each addendum received)

- | | |
|--|--|
| <input checked="" type="checkbox"/> Addendum No. 1 | <input type="checkbox"/> Addendum No. 6 |
| <input checked="" type="checkbox"/> Addendum No. 2 | <input type="checkbox"/> Addendum No. 7 |
| <input checked="" type="checkbox"/> Addendum No. 3 | <input type="checkbox"/> Addendum No. 8 |
| <input checked="" type="checkbox"/> Addendum No. 4 | <input type="checkbox"/> Addendum No. 9 |
| <input type="checkbox"/> Addendum No. 5 | <input type="checkbox"/> Addendum No. 10 |

I understand that failure to confirm the receipt of addenda may be cause for rejection of this bid. I further understand that any verbal representation made or assumed to be made during any oral discussion held between Vendor's representatives and any state personnel is not binding. Only the information issued in writing and added to the specifications by an official addendum is binding.

ANDERSON EQUIPMENT COMPANY
Company

[Signature]
Authorized Signature

10 - 16 - 2019
Date

NOTE: This addendum acknowledgment should be submitted with the bid to expedite document processing.

REQUEST FOR QUOTATION
CRFQ DOT2000000028
(WVDOH CLASS 503) Extendable width Wheeled Asphalt Paver
ROADTEC RP170e or Equal (7020EC02)

- 8.2 Reports:** Vendor shall provide quarterly reports and annual summaries to the Agency showing the Agency's items purchased, quantities of items purchased, and total dollar value of the items purchased. Vendor shall also provide reports, upon request, showing the items purchased during the term of this Contract, the quantity purchased for each of those items, and the total value of purchases for each of those items. Failure to supply such reports may be grounds for cancellation of this Contract.
- 8.3 Contract Manager:** During its performance of this Contract, Vendor must designate and maintain a primary contract manager responsible for overseeing Vendor's responsibilities under this Contract. The Contract manager must be available during normal business hours to address any customer service or other issues related to this Contract. Vendor should list its Contract manager and his or her contact information below.

Contract Manager: Brian Hahn
Telephone Number: 304-756-2800
Fax Number: 304-756-2799
Email Address: bhahn@andersonequip.com

DESIGNATED CONTACT: Vendor appoints the individual identified in this Section as the Contract Administrator and the initial point of contact for matters relating to this Contract.

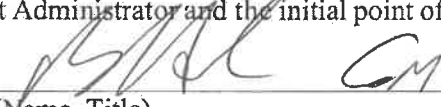

(Name, Title)
BRIAN HAHN, WV GM

(Printed Name and Title)
1 ANDY'S WAY, SOUTH CHARLESTON, WV 25309

(Address)
304-756-2800 / 304-756-2799

(Phone Number) / (Fax Number)
BHAHN@ANDERSON EQUIP.COM

(email address)

CERTIFICATION AND SIGNATURE: By signing below, or submitting documentation through wvOASIS, I certify that I have reviewed this Solicitation in its entirety; that I understand the requirements, terms and conditions, and other information contained herein; that this bid, offer or proposal constitutes an offer to the State that cannot be unilaterally withdrawn; that the product or service proposed meets the mandatory requirements contained in the Solicitation for that product or service, unless otherwise stated herein; that the Vendor accepts the terms and conditions contained in the Solicitation, unless otherwise stated herein; that I am submitting this bid, offer or proposal for review and consideration; that I am authorized by the vendor to execute and submit this bid, offer, or proposal, or any documents related thereto on vendor's behalf; that I am authorized to bind the vendor in a contractual relationship; and that to the best of my knowledge, the vendor has properly registered with any State agency that may require registration.

ANDERSON EQUIPMENT COMPANY

(Company)



(Authorized Signature) (Representative Name, Title)

BRIAN HAHN, WV GM

(Printed Name and Title of Authorized Representative)

10-11-2019

(Date)

304-756-2800 / 304-756-2799

(Phone Number) (Fax Number)

Dynapac F800W

Wheeled pavers



Technical data

Masses	
Paver weight (incl. standard screed)	38,150 lbs
Tractor weight	31,900 lbs

Dimensions	
Working width, max.	19 ft
Working width, hydraulic extendable	15 ft
Working width, minimum (Cut Off Shoe)	6 ft
Transport dimensions (LxWxH)	20.3 x 8.5 x 10 ft
Deck height	67 in
Front ramp angle	14°

Capacity	
Theoretical placement capacity	1,000 t/h
Practical placement capacity	600 t/h
Paving thickness (max/min)	-6 to 12 in

Material hopper	
Capacity	200 cu. ft. (13.5 t)
Dumping height (center/outside)	23 in /28 in
Hopper width, internal	130 in

Propulsion	
Paving speed	0-116 fpm
Maximum paving speed	255 fpm
Transport speed	11 mph
Turning radius	5 ft

Engine	
Manufacturer/Model	Cummins QSB 6.7-173
Rated power	173 hp @ 2,300 rpm
Rated power (Eco mode)	180 hp @ 1,800 rpm
Emissions according to	STAGE IV /TIER 4f
Electrical system	24V /70A
Generator (tractor mounted)	34 kW
Fuel tank capacity	80 gal

Undercarriage	
Tire size	2 x 16.00-20 E-7
Front wheels (Qty x W x D)	4 x 14" x 20"
Final drive	Hydrostatic final drives - 2 Speed Motor & 2 Speed planetary

Conveyor	
Conveyor type	Dual bar feeder
Conveyor width	2 x 20 in
Conveyor control	Two independent conveyor half's with infinitely variable speed. Both half's can be controlled separately. Conveyor control independent of Augers by Ultrasonic sensors.

Auger	
Auger diameter	17 in
Auger control	Center drive. Two reversible augers with proportional speed control. Left and right augers to be controlled separately by Ultrasonic sensors.
Auger height adjustment	Infinitely variable by 10 in

Find us locally at www.dynapac.us

We reserve the right to change specifications without notice. Photos and illustrations do not always show standard versions of machines. The above information is a general description only, all informations are supplied without liability.

dynapac_f800w_us-20180502.150916.pdf 2018-05-02 15:09



Operation stations

Control consoles	Dual Swing out
Dashboard	Ergonomic with Multifunction display /console Simplified smart switches, Cup holder

Find us locally at www.dynapac.us

We reserve the right to change specifications without notice. Photos and illustrations do not always show standard versions of machines.
The above information is a general description only, all informations are supplied without liability.

dynapac_f800w_us-20180502.150916.pdf 2018-05-02 15:09

Dynapac F800W

Wheeled pavers



Technical data

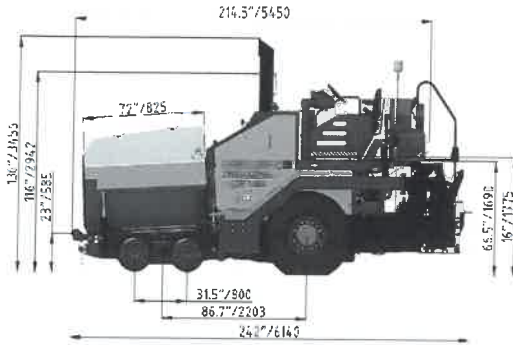

Optional equipment	
Type	Equipment
Leveling control	Topcon
Extensions	Auger Extension kit
	Hydraulic Tunnel Extension kit
	Wide Width Package
Lubrication	Centralized Lubrication System
Push Roller	Safe Impact System
Hopper Aprons	Powered Hopper Aprons
Traction System	2 Front wheel Drive assist
	4 Front wheel Drive assist

Find us locally at www.dynapac.us

We reserve the right to change specifications without notice. Photos and illustrations do not always show standard versions of machines. The above information is a general description only, all informations are supplied without liability.

C CARLSON™
an Astec Industries Company

EZIV

HIGHWAY CLASS SCREED



EZIV

Standard Width	8'-15' (2.43m-4.59m)
Maximum Width	22' (6.7m)
Standard Width	10'-19.5' (3.05m-5.79m)
Maximum Width	26' (7.92m)

OVERVIEW

The Benchmark To Which All Others Are Measured. The Carlson EZIV is the industry's leading asphalt screed for award winning mat quality and wide width ability. Helping contractors to earn multiple Sheldon G. Hayes Awards and other accolades, the EZIV provides contractors a reliable, heavy duty screed platform for commercial, municipal and highway-class applications. Along with its single slide extension support system combined with heavy-duty, adjustable wear components, it is no wonder why the Carlson EZIV is the industry's best selling front mount screed.

Available in 8-foot and 10-foot models, the EZIV can be mounted to all current North American models offered by the major paver manufacturers. The screed platform can also be retrofitted on to nearly any previous North American highway-class paver, combining the leading performance of the EZIV with your fleet's dependable workhorse.

The Industry's Leading Screed For Award Winning Mat Quality



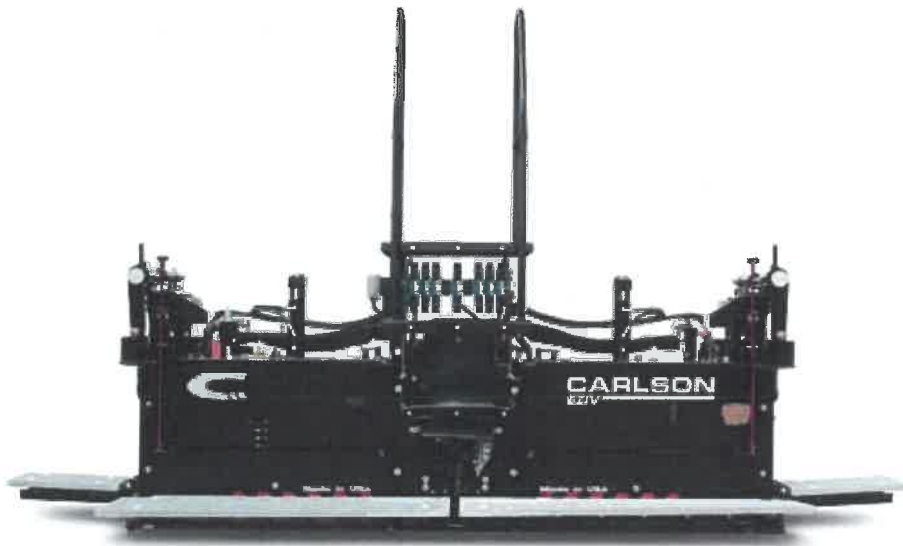

EZIV



Unmatched Performance with its leading thin lift paving ability, heavy-duty single slide extension support system, optional integrated berm builder and recognized wide width paving.

Unequaled Contractor Focus with its deep foldable walkways, long lasting wear components, and leading crew comfort features including storage, cup holders, shovel holders and much more.

Unparalleled Mat Quality with its 2% tapered screed plate for enhanced material flow, state-of-the-art heating elements for fast, even heat, intuitive adjustment points for simple leveling and innovative V3 endgate platform.

FEATURES & BENEFITS

Combining legendary performance, unmatched innovation, and unwavering commitment to the needs of owners and operators, Carlson's EZIV continues to deliver award winning performance to contractors regardless of the tractor decal.



1 Screed Plates

The EZIV features Carlson's exclusive 2% screed taper, facilitating great outboard flow of material towards the endgates whether the augers are in operation or not. Its 1/2" (13mm) Hardox 450 main and extension plates are combined with state-of-the-art heating elements for efficient, clean and even heat through use of full length element hold downs. And with its all-new pivot point location, the EZIV achieves increased screeding surface, enhancing the smoothness and ride quality of the mat while maximizing screed plate lifecycle.

2 Single Slide Extensions

Utilizing a unique single slide extension support system, the EZIV drastically reduces component replacement costs while achieving exceptional rigidity of its extensions. The 2" (51mm) diameter chrome rods provide fluid inboard and outboard motion while the heavy-duty 6" (152mm) tubular frame that the rods are firmly fixed to bears the weight and forces on the extensions. Combined with the industry's largest adjustable slide block bushing for front-mount screeds, the EZIV's extension support system truly sets itself apart from the field in performance, component lifecycle and mat quality.

3 Adjustment Points

The hallmark of Carlson's front mount screeds are the intuitive adjustment points that maintain their hold for exceptional mat quality. The EZIV features a heavy duty, machined power crown assembly with pull pins for adjustment of lead crown on the fly. Combined with an exceptionally strong slope plate bolt pattern and slope stop that allows greater periods between adjustments, along with tightly fitted adjustable strike-offs, the EZIV delivers award winning mat quality while maintaining its adjustments over longer periods of time.

4 Crew Comfort

Creating a safer, more productive environment for crews, the EZIV continues to set the standard for contractor focus. Featuring rubber isolated 20" (508mm) deep foldable walkways, the EZIV provides a comfortable and safe operating platform. And with its conveniently located cup holders, 110v outlets for accessories, depth rods and holders, shovel holders, clip board holder and legendary Carlson oven*, no other screed can match the attention to the needs and wants of contractors like the EZIV.

*Oven available on most North American tractor models.



Utilizing the largest adjustable slide track bushing in its class, the EZIV extension maintains integrity of the slide track function for reduced lifecycle costs and superior performance.



WIDE WIDTH ABILITY & SPECS



Industry Recognized Wide Width Ability

With its uncompromising extension rigidity, innovative bolt-on designs and easy installation, the EZIV is able to tackle wide widths up to 22' (6.7m) (EZIV08) or to 25' (7.62m) (EZIV10). Bolt-on extensions include 12" (305mm), 18" (457mm) and 24" (610mm) wide bolt-on's, all standard with state-of-the-art heating elements and Y-cables. Enabling operators to easily set up for wide width applications with its hydraulically adjustable match height and accessibility of additional power, the EZIV simplifies wide width paving while delivering unmatched mat quality.

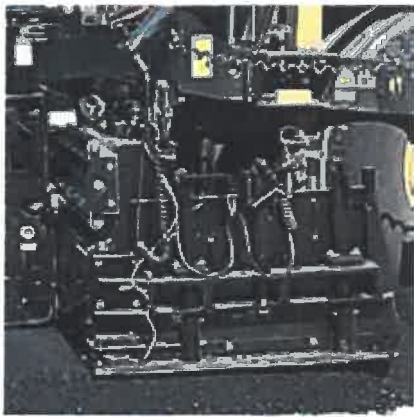

STANDARD SHOE

Through use of a simple bolt system, the Carlson V3 Endgate enables easy change of endgate runners to suit the jobsite application. Standard on all Carlson screeds 2013 or newer, the V3 enhances crew safety, reduces downtime and increases productivity. The endgate comes with the Standard Shoe, and can be enhanced with an optional heat kit.



SAFETY EDGE

The industry leader in versatility, performance and ease of use, the patented Carlson Safety Edge is the contractor's choice for creating accurate, 30° extruded edges for safer, longer lasting roadways. Easily adjustable when approaching curbs and driveways, the attachment is the only endgate mounted Safety Edge builder approved by the FHWA.



SIDELOAD ATTACHMENT

Through use of state-of-the-art heating elements and simple, external adjustment points, the SideLoad Attachment gives operators up to four times edge compaction compared to a traditional endgate. The attachment can be paired with the 4" (102mm) High Density Bolt-on for enhancing longitudinal joint density figures.

EZIV08

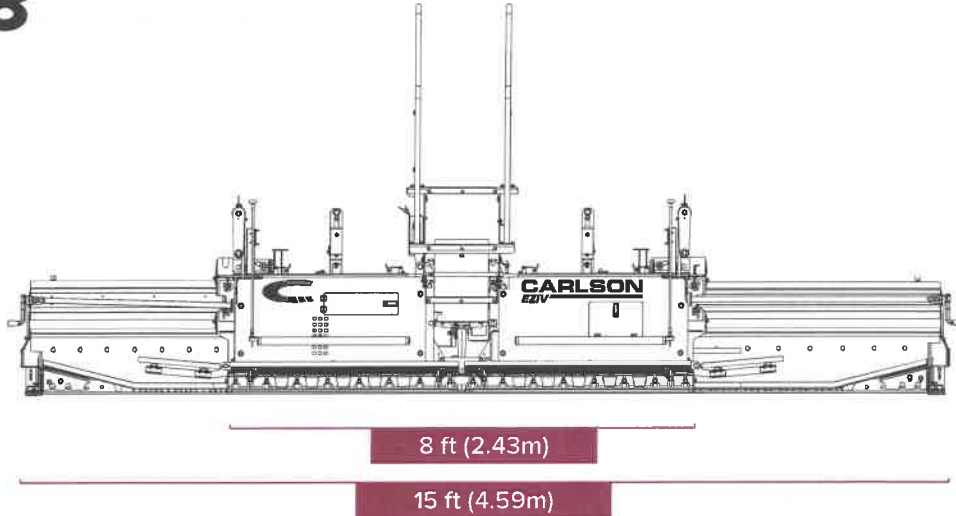

EZIV08 SPECS

Standard Pave Width	8 ft-15 ft (2.43m-4.59m)
Wide Pave Width	22 ft (6.7m)
Vibration	0-3000vpm
Power Crown	2.5 in Crown/1.5 Invert (63.5m/33mm)
Extension Slope	9%
Vertical Extension Height	Hydraulic

ADDITIONAL SPECS

Screed Weight	6,250 lbs (2835kg)
Main Screed Plate Taper	2% from center to outside edge
Power Outlets	4 Outlets
Power Output	120 v @ 1200 watts while heating
Walkway Depth	20.5 in (521mm)
Optional Integrated Berm	12 in (305mm), 18 in (457mm)

EZIV10

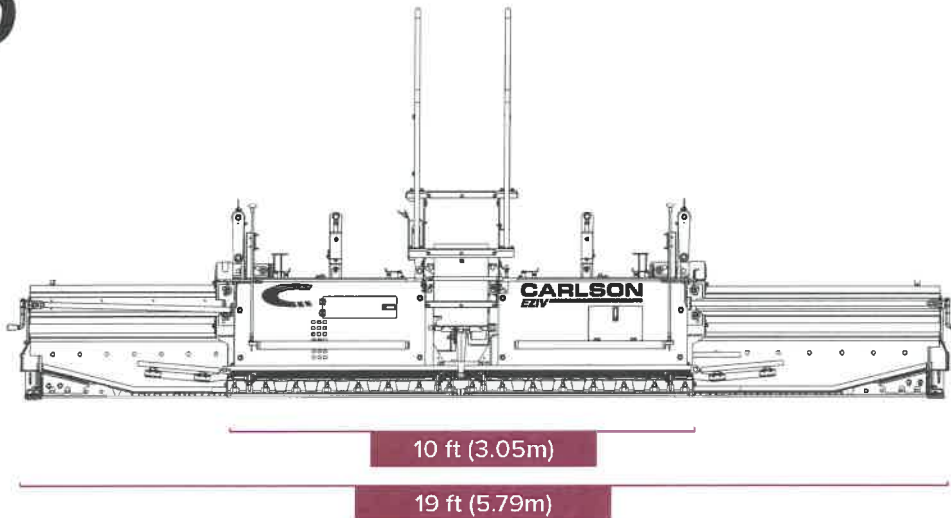

EZIV10 SPECS

Standard Pave Width	10 ft-19 ft (3.05m-5.79m)
Wide Pave Width	26 ft (7.92m)
Vibration	0-3000vpm
Power Crown	2.5 in Crown/1.5 Invert (63.5m/33mm)
Extension Slope	9%
Vertical Extension Height	Hydraulic

ADDITIONAL SPECS

Screed Weight	7,000 lbs (3175kg)
Main Screed Plate Taper	2% from center to outside edge
Power Outlets	4 Outlets
Power Output	120 v @ 1200 watts while heating
Walkway Depth	20.5 in (521mm)
Optional Integrated Berm	12 in (305mm), 18 in (457mm)

01-127

EZIV

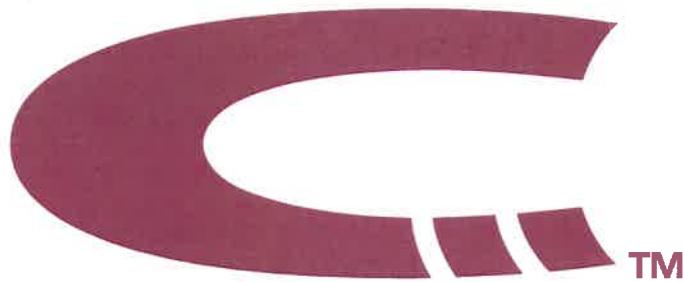

CARLSONPAVINGPRODUCTS.COM

Continually improving our products, Carlson reserves the right to amend materials and specifications without notice. Featured machines and photos may include optional or prototype equipment. 2017 Carlson.

CARLSON PAVING PRODUCTS, INC. an Astec Industries Company
18425 50th AVENUE EAST • TACOMA, WA 98446 USA • PH 800.216.2108 • carlsonpavingproducts.com

