



Purchasing Division
 2019 Washington Street East
 Post Office Box 50130
 Charleston, WV 25305-0130

State of West Virginia
 Request for Quotation
 09 - Construction

Proc Folder: 460406

Doc Description: Addendum # 3 - Bldg. 32 Carpet Project

Proc Type: Central Purchase Order

Date Issued	Solicitation Closes	Solicitation No	Version
2018-07-06	2018-07-10 13:30:00	CRFQ 0211 GSD1800000024	4

BID CLERK
 DEPARTMENT OF ADMINISTRATION
 PURCHASING DIVISION
 2019 WASHINGTON ST E
 CHARLESTON WV 25305
 US

Vendor Name, Address and Telephone Number:

Continental Flooring Company
 9319 N. 94th Way, Suite 1000
 Scottsdale, AZ 85258
 800-825-1221

07/09/18 10:06:30
 WV Purchasing Division

FOR INFORMATION CONTACT THE BUYER

Linda B Harper
 (304) 558-0468
 linda.b.harper@wv.gov

Signature X

FEIN # 86-0369902

DATE 7/6/18

All offers subject to all terms and conditions contained in this solicitation

Christopher L. Coleman, President

ADDITIONAL INFORMATION:

Addendum 3 issued for the following reasons:

1. To publish a copy of the vendor questions with responses.
2. Bid opening remains Tuesday, July 10, 2018, 1.30 p.m.

No other changes

DEPARTMENT OF ADMINISTRATION GENERAL SERVICES DIVISION 112 CALIFORNIA AVENUE, 5TH FLOOR CHARLESTON WV25305 US	DEPARTMENT OF ADMINISTRATION GENERAL SERVICES DIVISION BLDG 32 2699 PARK AVE HUNTINGTON WV 25704 US
---	---

Line	Comm Ln Desc	Qty	Unit Issue	Unit Price	Total Price
1	Carpet - Material	1.00000	LS	\$147,166.00	\$147,166.00

Comm Code	Manufacturer	Specification	Model #
30161701	Shaw Contract	Carpet Tile	"Stacked Tile" - see attached specifications and sample

Extended Description :

To provide 7475 Square yards of Carpet - Material, as specified herein: section 5.1

DEPARTMENT OF ADMINISTRATION GENERAL SERVICES DIVISION 112 CALIFORNIA AVENUE, 5TH FLOOR CHARLESTON WV25305 US	DEPARTMENT OF ADMINISTRATION GENERAL SERVICES DIVISION BLDG 32 2699 PARK AVE HUNTINGTON WV 25704 US
---	---

Line	Comm Ln Desc	Qty	Unit Issue	Unit Price	Total Price
2	Carpet Installation	7475.00000	SY	\$11.12	\$83,122.00

Comm Code	Manufacturer	Specification	Model #
72152503			

Extended Description :

To install Carpet-Material, as specified, provide a Unit Price per square yard for removing existing floor covering, preparing floor as needed, and installing new carpet: section 5.1

DEPARTMENT OF ADMINISTRATION GENERAL SERVICES DIVISION 112 CALIFORNIA AVENUE, 5TH FLOOR CHARLESTON WV25305 US	DEPARTMENT OF ADMINISTRATION GENERAL SERVICES DIVISION BLDG 32 2699 PARK AVE HUNTINGTON WV 25704 US
---	---

Line	Comm Ln Desc	Qty	Unit Issue	Unit Price	Total Price
3	Cove Molding - Material	1.00000	LS	\$8,700.00	\$8,700.00

Comm Code	Manufacturer	Specification	Model #
72152503	Flexco	No Toe 4" Rubber Base	Wall Flowers - see attached specifications

Extended Description :

To provide 10,000 linear feet of Cove Molding - Material, as specified herein: section 5.1

DEPARTMENT OF ADMINISTRATION GENERAL SERVICES DIVISION 112 CALIFORNIA AVENUE, 5TH FLOOR CHARLESTON WV25305 US	DEPARTMENT OF ADMINISTRATION GENERAL SERVICES DIVISION BLDG 32 2699 PARK AVE HUNTINGTON WV 25704 US
---	---

Line	Comm Ln Desc	Qty	Unit Issue	Unit Price	Total Price
4	Cove Molding - Installation	10000.00000	LF	\$0.70	\$7,000.00

Comm Code	Manufacturer	Specification	Model #
72152503			

Extended Description :

To install Cove Molding-Material, as specified, provide a Unit Price per linear foot for installing new cove molding, as specified herein: section 5.1

SCHEDULE OF EVENTS

Line	Event	Event Date
1	Mandatory Pre-Bid Meeting 11:00 am	2018-06-21
2	Question Deadline 4:00 PM	2018-06-27
3	Secondary walk through of job site 10:00 a m	2018-07-03
4	Question Deadline 4:00	2018-07-05

GSD180000024	Document Phase Final	Document Description Addendum # 3 - Bldg. 32 Carpet Project	Page 4 of 4
---------------------	--------------------------------	---	-----------------------

ADDITIONAL TERMS AND CONDITIONS

See attached document(s) for additional Terms and Conditions

**CENTRALIZED REQUEST FOR QUOTATION
Building 32 Carpeting Project**

EXHIBIT A – Pricing Page

Commodity Line 1: Carpet – Material: To provide 7475 Square yards of Carpet – Material, as specified herein:

Lump Sum = , \$ 147,166.00 (A)

Commodity Line 2: Carpet – Installation: To install Carpet-Material, as specified, provide a Unit Price per square yard for removing existing floor covering, preparing floor as needed, and installing new carpet:

Unit Price (per Sq. Yard): \$ 11.12 x 7,475 square yards = \$ 83,122.00 (B)

Commodity Line 3: Cove Molding – Material: To provide 10,000 linear feet of Cove Molding - Material, as specified herein:

Lump Sum = \$ 8,700.00 (C)

Commodity Line 4: Cove Molding – Installation: To install Cove Molding-Material, as specified, provide a Unit Price per linear foot for installing new cove molding, as specified herein:

Unit Price (per Ln. Foot): \$ 0.70 x 10,000 Linear Feet = \$ 7,000.00 (D)

TOTAL BID (A + B + C + D)

\$ 245,988.00

ADDITIONAL TERMS AND CONDITIONS (Construction Contracts Only)

1. CONTRACTOR'S LICENSE: West Virginia Code § 21-11-2 requires that all persons desiring to perform contracting work in this state be licensed. The West Virginia Contractors Licensing Board is empowered to issue the contractor's license. Applications for a contractor's license may be made by contacting the West Virginia Division of Labor. West Virginia Code § 21-11-11 requires any prospective Vendor to include the contractor's license number on its bid. If an apparent low bidder fails to submit a license number in accordance with this section, the Purchasing Division will promptly request by telephone and electronic mail that the low bidder and the second low bidder provide the license number within one business day of the request. Failure of the bidder to provide the license number within one business day of receiving the request shall result in disqualification of the bid. Vendors should include a contractor's license number in the space provided below.

Contractor's Name: Continental Flooring Company

Contractor's License No.: WV-02245

The apparent successful Vendor must furnish a copy of its contractor's license prior to the issuance of a contract award document.

2. DRUG-FREE WORKPLACE AFFIDAVIT: W. Va. Code § 21-1D-5 provides that any solicitation for a public improvement contract requires each Vendor that submits a bid for the work to submit an affidavit that the Vendor has a written plan for a drug-free workplace policy. If the affidavit is not submitted with the bid submission, the Purchasing Division shall promptly request by telephone and electronic mail that the low bidder and second low bidder provide the affidavit within one business day of the request. Failure to submit the affidavit within one business day of receiving the request shall result in disqualification of the bid. To comply with this law, Vendor should complete the enclosed drug-free workplace affidavit and submit the same with its bid. Failure to submit the signed and notarized drugfree workplace affidavit or a similar affidavit that fully complies with the requirements of the applicable code, within one business day of being requested to do so shall result in disqualification of Vendor's bid. Pursuant to W. Va. Code 21-1D-2(b) and (k), this provision does not apply to public improvement contracts the value of which is \$100,000 or less or temporary or emergency repairs.

2.1. DRUG-FREE WORKPLACE POLICY: Pursuant to W. Va. Code § 21-1D-4, Vendor and its subcontractors must implement and maintain a written drug-free workplace policy that complies with said article. The awarding public authority shall cancel this contract if: (1) Vendor fails to implement and maintain a written drug-free workplace policy described in the preceding paragraph, (2) Vendor fails to provide information regarding implementation of its drug-free workplace policy at the request of the public authority; or (3) Vendor provides to the public authority false information regarding the contractor's drug-free workplace policy.

Pursuant to W. Va. Code 21-1D-2(b) and (k), this provision does not apply to public improvement contracts the value of which is \$100,000 or less or temporary or emergency repairs.

DESIGNATED CONTACT: Vendor appoints the individual identified in this Section as the Contract Administrator and the initial point of contact for matters relating to this Contract.

Peter J. Coleman

(Name, Title)
Sr. Estimator

(Printed Name and Title)
9319 N 94th Way, Suite 1000, Scottsdale, AZ 85258

(Address)
800-825-1221 / 480-945-2603

(Phone Number) / (Fax Number)
pcoleman@continentalflooring.com

(email address)

CERTIFICATION AND SIGNATURE: By signing below, or submitting documentation through wvOASIS, I certify that I have reviewed this Solicitation in its entirety; that I understand the requirements, terms and conditions, and other information contained herein; that this bid, offer or proposal constitutes an offer to the State that cannot be unilaterally withdrawn; that the product or service proposed meets the mandatory requirements contained in the Solicitation for that product or service, unless otherwise stated herein; that the Vendor accepts the terms and conditions contained in the Solicitation, unless otherwise stated herein; that I am submitting this bid, offer or proposal for review and consideration; that I am authorized by the vendor to execute and submit this bid, offer, or proposal, or any documents related thereto on vendor's behalf; that I am authorized to bind the vendor in a contractual relationship; and that to the best of my knowledge, the vendor has properly registered with any State agency that may require registration.

Continental Flooring Company

(Company)



(Authorized Signature) (Representative Name, Title)

Christopher L. Coleman, President

(Printed Name and Title of Authorized Representative)

7/6/18

(Date)

800-825-1221 / 480-945-2603

(Phone Number) (Fax Number)

ADDENDUM ACKNOWLEDGEMENT FORM
SOLICITATION NO.: GSD1800000024

Instructions: Please acknowledge receipt of all addenda issued with this solicitation by completing this addendum acknowledgment form. Check the box next to each addendum received and sign below. Failure to acknowledge addenda may result in bid disqualification.

Acknowledgment: I hereby acknowledge receipt of the following addenda and have made the necessary revisions to my proposal, plans and/or specification, etc.

Addendum Numbers Received:

(Check the box next to each addendum received)

- | | |
|--|--|
| <input checked="" type="checkbox"/> Addendum No. 1 | <input type="checkbox"/> Addendum No. 6 |
| <input checked="" type="checkbox"/> Addendum No. 2 | <input type="checkbox"/> Addendum No. 7 |
| <input checked="" type="checkbox"/> Addendum No. 3 | <input type="checkbox"/> Addendum No. 8 |
| <input type="checkbox"/> Addendum No. 4 | <input type="checkbox"/> Addendum No. 9 |
| <input type="checkbox"/> Addendum No. 5 | <input type="checkbox"/> Addendum No. 10 |

I understand that failure to confirm the receipt of addenda may be cause for rejection of this bid. I further understand that any verbal representation made or assumed to be made during any oral discussion held between Vendor's representatives and any state personnel is not binding. Only the information issued in writing and added to the specifications by an official addendum is binding.

Continental Flooring Company
Company

Authorized Signature

7/6/18
Date

NOTE: This addendum acknowledgment should be submitted with the bid to expedite document processing.
Revised 6/8/2012

CENTRALIZED REQUEST FOR QUOTATION
Building 32 Carpeting Project

11.4. Anyone performing under this Contract will be subject to Agency's security protocol and procedures.

11.5. Vendor shall inform all staff of Agency's security protocol and procedures.

12. MISCELLANEOUS:

12.1. Contract Manager: During its performance of this Contract, Vendor must designate and maintain a primary contract manager responsible for overseeing Vendor's responsibilities under this Contract. The Contract manager must be available during normal business hours to address any customer service or other issues related to this Contract. Vendor should list its Contract manager and his or her contact information below.

Contract Manager: Gerald F. McMahon

Telephone Number: 800-825-1221

Fax Number: 480-945-2603

Email Address: gmcmahon@continentalflooring.com

STATE OF WEST VIRGINIA
Purchasing Division
PURCHASING AFFIDAVIT

CONSTRUCTION CONTRACTS: Under W. Va. Code § 5-22-1(i), the contracting public entity shall not award a construction contract to any bidder that is known to be in default on any monetary obligation owed to the state or a political subdivision of the state, including, but not limited to, obligations related to payroll taxes, property taxes, sales and use taxes, fire service fees, or other fines or fees.

ALL CONTRACTS: Under W. Va. Code §5A-3-10a, no contract or renewal of any contract may be awarded by the state or any of its political subdivisions to any vendor or prospective vendor when the vendor or prospective vendor or a related party to the vendor or prospective vendor is a debtor and: (1) the debt owed is an amount greater than one thousand dollars in the aggregate; or (2) the debtor is in employer default.

EXCEPTION: The prohibition listed above does not apply where a vendor has contested any tax administered pursuant to chapter eleven of the W. Va. Code, workers' compensation premium, permit fee or environmental fee or assessment and the matter has not become final or where the vendor has entered into a payment plan or agreement and the vendor is not in default of any of the provisions of such plan or agreement.

DEFINITIONS:

"Debt" means any assessment, premium, penalty, fine, tax or other amount of money owed to the state or any of its political subdivisions because of a judgment, fine, permit violation, license assessment, defaulted workers' compensation premium, penalty or other assessment presently delinquent or due and required to be paid to the state or any of its political subdivisions, including any interest or additional penalties accrued thereon.

"Employer default" means having an outstanding balance or liability to the old fund or to the uninsured employers' fund or being in policy default, as defined in W. Va. Code § 23-2c-2, failure to maintain mandatory workers' compensation coverage, or failure to fully meet its obligations as a workers' compensation self-insured employer. An employer is not in employer default if it has entered into a repayment agreement with the Insurance Commissioner and remains in compliance with the obligations under the repayment agreement.

"Related party" means a party, whether an individual, corporation, partnership, association, limited liability company or any other form or business association or other entity whatsoever, related to any vendor by blood, marriage, ownership or contract through which the party has a relationship of ownership or other interest with the vendor so that the party will actually or by effect receive or control a portion of the benefit, profit or other consideration from performance of a vendor contract with the party receiving an amount that meets or exceeds five percent of the total contract amount.

AFFIRMATION: By signing this form, the vendor's authorized signer affirms and acknowledges under penalty of law for false swearing (W. Va. Code §61-5-3) that: (1) for construction contracts, the vendor is not in default on any monetary obligation owed to the state or a political subdivision of the state, and (2) for all other contracts, that neither vendor nor any related party owe a debt as defined above and that neither vendor nor any related party are in employer default as defined above, unless the debt or employer default is permitted under the exception above.

WITNESS THE FOLLOWING SIGNATURE:

Vendor's Name: Continental Flooring Company
Authorized Signature: _____ Date: 7/6/18
State of Arizona

County of Maricopa, to-wit:

Taken, subscribed, and sworn to before me this 6 day of July, 2018.

My Commission expires May 9, 2019, 2019

AFFIX SEAL HERE

NOTARY PUBLIC



Jennifer Sommer



State of West Virginia
DRUG FREE WORKPLACE CONFORMANCE AFFIDAVIT
West Virginia Code §21-1D-5

STATE OF ~~WEST VIRGINIA~~, Arizona

COUNTY OF Maricopa, TO-WIT:

I, Christopher L Coleman, after being first duly sworn, depose and state as follows:

1. I am an employee of Continental Flooring Company; and,
(Company Name)
2. I do hereby attest that Continental Flooring Company
(Company Name)

maintains a written plan for a drug-free workplace policy and that such plan and policy are in compliance with **West Virginia Code §21-1D**.

The above statements are sworn to under the penalty of perjury.

Printed Name: Christopher L. Coleman

Signature: [Handwritten Signature]

Title: President

Company Name: Continental Flooring Company

Date: 7/6/18

Taken, subscribed and sworn to before me this 6th day of July, 2018.

By Commission expires May 9, 2019

(Seal)



[Handwritten Signature]
(Notary Public)

shaw contract®

stacked tile

product type:	carpet tile	
collection:	floor architecture	
style number:	5T207	
construction:	multi-level pattern loop	
fiber:	eco solution g® nylon	
dye method:	100% solution dyed	
primary backing:	synthetic	
secondary backing:	ecoworx® tile	
protective treatments:	ssp® shaw soil protection	
warranty:	lifetime commercial limited	
	u.s.	metric
product size:	24 x 24 in	61 x 61 cm
gauge:	1/12 Inch	47.2 per 10cm
stitches:	8.5 per inch	33 per 10cm
finished pile thickness:	0.071 inches	1.80 mm
average density:	8113 per cu.yd.	0.301 g/cm3
kilotex:		9.15 kilotex
total thickness:	0.220 inches	5.59 mm
tufted weight:	16.0 oz/yd2	542.5 gms/sqm
pattern repeat:		none

recommended installation method



monolithic



quarter turn



ashlar



brick

coordinating products

carpet tile: **poured tile**

performance + testing

antimicrobial assessment:	passes (AATCC-174) (When installed using Shaw 5036 adhesive)
pill test:	pass
radiant panel:	class I
nbs smoke:	less than 450
electrostatic propensity:	less than 3.5 kv
GRI greenlabel plus:	USA (GLP9968) China (GLP1263)
ADA compliance:	This product meets the guidelines as set forth in the Americans with Disabilities Act for minimum static coefficient of friction of 0.6 for accessible routes.

Corporate Headquarters +1 800 257 7429 | +1 706 532 7984 | Atlanta +1 404 853 7429 | Bangalore +9180 6759 0334 x 0335 | Beijing +86 10 6566 5881 | Chicago +1 312 467 1331 | Dubai +971 4 313 2496 | Hong Kong +852 2623 0371 | Latin America (Miami) +1 305 627 5912 | London +44 207 961 4120 | Los Angeles +1 800 233 1614 | Melbourne +1 800 556 302 | Mexico City +52 5010 7600 | Nantong +86 400 800 7429 | New York +1 212 953 7429 | San Francisco +1 415 955 1920 | Santiago +562 2431 6000 x 550 | Shanghai +86 21 5258 9789 | Singapore +65 6733 1811 | Sydney +1 800 556 302

© 2018 Shaw Industries Group, Inc., a Berkshire Hathaway Company
June 26, 2018



stacked tile

product transparency

Shaw Contract is dedicated to providing clients with a building chemistry that's safe and dependable. Working together, we will help you meet your goals as they pertain to material health. EcoWorx products with Eco Solution Q nylon are Cradle to Cradle Certified (tm) Silver and assessed for impacts on human health and the environment. This product can be recycled. When it's time to replace, we can collect and recycle it through our Environmental Guarantee.*

attributes + certifications

Cradle to Cradle Certified™	<u>silver level (version 3.1)</u>
Health Product Declaration (HPD):	<u>1,000 ppm disclosure</u>
Environmental Product Declaration (EPD):	<u>3rd party certified in accordance with ISO14044, ISO14025 & EN15804</u>
Living Building Challenge (LBC):	free of red list chemicals
Declare:	<u>LBC compliant</u>
nsf 140:	<u>gold</u>
CRI Green Label Plus (GLP):	<u>USA (GLP9966) China (GLP1263)</u>
Building Research Establishment (BRE):	<u>certified</u>
Good Environmental Choice Australia (GECA):	<u>certified</u>
Singapore Green Label:	<u>039-003</u>
ce marking (EN 14041):	3rd party certified
environmental guarantee*:	<u>free pickup & delivery available north america</u>
total recycled content:	45% (post industrial 45% post consumer 0%)
product packaging:	100% recyclable
country of origin**:	USA & China

green lead contribution credit

MR Credit: Building Product Disclosure and Optimization Environmental Product Declarations - Option 1. Environmental Product Declaration (EPD)	3rd party certified in accordance with ISO14044, ISO14025 & EN15804
MR Credit: Building Product Disclosure and Optimization Material Ingredients - Option 1: Material Ingredient Reporting	C2C silver level (version 3.1)
MR Credit: Building Product Disclosure and Optimization Material Ingredients - Option 2: Material Ingredient Optimization	C2C silver level (version 3.1)
MR Credit: Building Product Disclosure and Optimization Sourcing of Raw Materials - Option 1. Raw Material Source and Extraction Reporting	annual GRI sustainability report
MR Credit: Building Product Disclosure and Optimization Sourcing of Raw Materials - Option 2: Leadership Extraction Practices	environmental guarantee: free pickup & delivery available north america
EQ Credit: Low Emitting Materials Option 1. Product Category Calculations	green label plus certification: GLP9966
MR Credit: Interiors Life-Cycle Impact Reduction Option 3. Design for Flexibility	ecoworx tile w/ lokdots installation system

additional information

* To learn more about the recyclability of our products and our Environmental Guarantee, please visit shawcontract.com.

**Meets or exceeds all local and national regulations in country of manufacture.



Specifications are subject to nominal manufacturing variances. Material supply and/or manufacturing processes may necessitate specification changes without notice. This carpet is an exclusive design and may not be duplicated in any manner. Use of this design in the creation of another carpet design is also strictly prohibited. Visit shawcontract.com/testing for more information.

Corporate Headquarters +1 800 257 7429 | +1 706 532 7884 | Atlanta +1 404 853 7429 | Bangalore +9180 6759 0334 x 0335 | Beijing +86 10 6568 5881 | Chicago +1 312 467 1331 | Dubai +971 4 313 2496 | Hong Kong +852 2623 0371 | Latin America (Miami) +1 305 827 5912 | London +44 207 861 4120 | Los Angeles +1 800 233 1614 | Melbourne +1 800 556 302 | Mexico City +55 5010 7600 | Nantong +86 400 800 7429 | New York +1 212 953 7429 | San Francisco +1 415 955 1920 | Santiago +562 2431 5000 x 550 | Shanghai +86 21 6258 9799 | Singapore +65 6733 1811 | Sydney +1 800 556 302

© 2018 Shaw Industries Group, Inc., a Berkshire Hathaway Company
June 26, 2018

BID BOND

KNOW ALL MEN BY THESE PRESENTS, That we, the undersigned, Continental Flooring Company
of 9319 N. 94th Way, Suite 1000, Scottsdale, AZ 85258 as Principal, and Employers Mutual Casualty
Company of P.O. Box 712 a corporation organized and existing under the laws of the State of Iowa
with its principal office in the City of Des Moines as Surety, are held and firmly bound unto the State
of West Virginia, as Obligees, in the penal sum of Five Percent of Amount Bid(s) 5% for the payment of which,
well and truly to be made, we jointly and severally bind ourselves, our heirs, administrators, executors, successors and assigns.

The Condition of the above obligation is such that whereas the Principal has submitted to the Purchasing Section of the
Department of Administration a certain bid or proposal, attached hereto and made a part hereof, to enter into a contract in writing for
Building 32, Carpet Project

NOW THEREFORE,

- (a) If said bid shall be rejected, or
- (b) If said bid shall be accepted and the Principal shall enter into a contract in accordance with the bid or proposal attached hereto and shall furnish any other bonds and insurance required by the bid or proposal, and shall in all other respects perform the agreement created by the acceptance of said bid, then this obligation shall be null and void, otherwise this obligation shall remain in full force and effect. It is expressly understood and agreed that the liability of the Surety for any and all claims hereunder shall, in no event, exceed the penal amount of this obligation as herein stated.

The Surety, for the value received, hereby stipulates and agrees that the obligations of said Surety and its bond shall be in no way impaired or affected by any extension of the time within which the Obligees may accept such bid, and said Surety does hereby waive notice of any such extension.

WITNESS, the following signatures and seals of Principal and Surety, executed and sealed by a proper officer of Principal and Surety, or by Principal individually if Principal is an individual, this 25th day of June, 2018

Principal Seal

Continental Flooring Company
(Name of Principal)

By [Signature]
(Must be President, Vice President, or
Duty Authorized Agent)

Christopher L. Coleman
(Title)

Surety Seal

President
Employers Mutual Casualty Company
(Name of Surety)

[Signature]
Attorney-in-Fact

Melanie Ankeney

IMPORTANT - Surety executing bonds must be licensed in West Virginia to transact surety insurance, must affix its seal, and must attach a power of attorney with its seal affixed.



P.O. Box 712 • Des Moines, IA 50306-0712

No. C13749

CERTIFICATE OF AUTHORITY INDIVIDUAL ATTORNEY-IN-FACT

KNOW ALL MEN BY THESE PRESENTS, that:

- 1. Employers Mutual Casualty Company, an Iowa Corporation
- 2. EMCASCO Insurance Company, an Iowa Corporation
- 3. Union Insurance Company of Providence, an Iowa Corporation
- 4. Illinois EMCASCO Insurance Company, an Iowa Corporation
- 5. Dakota Fire Insurance Company, a North Dakota Corporation
- 6. EMC Property & Casualty Company, an Iowa Corporation
- 7. Hamilton Mutual Insurance Company, an Iowa Corporation

hereinafter referred to severally as "Company" and collectively as "Companies", each does, by these presents, make, constitute and appoint DAVID J. MCKEE, JOSEPH A. CLARKEN, III, PATRICK R. HEDGES, JENNIFER CASTILLO, MELANIE ANKENY

its true and lawful attorney-in-fact, with full power and authority conferred to sign, seal, and execute its lawful bonds, undertakings, and other obligatory instruments of a similar nature as follows:

ANY AND ALL BONDS

and to bind each Company thereby as fully and to the same extent as if such instruments were signed by the duly authorized officers of each such Company, and all of the acts of said attorney pursuant to the authority hereby given are hereby ratified and confirmed.

AUTHORITY FOR POWER OF ATTORNEY

This Power-of-Army is made and executed pursuant to and by the authority of the following resolution of the Boards of Directors of each of the Companies at a regularly scheduled meeting of each company duly called and held in 1999:

RESOLVED: The President and Chief Executive Officer, any Vice President, the Treasurer and the Secretary of Employers Mutual Casualty Company shall have power and authority to (1) appoint attorneys-in-fact and authorize them to execute on behalf of each Company and attach the seal of the Company thereto, bonds and undertakings, recognizances, contracts of indemnity and other writings obligatory in the nature thereof; and (2) to remove any such attorney-in-fact at any time and revoke the power and authority given to him or her. Attorneys-in-fact shall have power and authority, subject to the terms and limitations of the power-of-attorney issued to them, to execute and deliver on behalf of the Company, and to attach the seal of the Company thereto, bonds and undertakings, recognizances, contracts of indemnity and other writings obligatory in the nature thereof, and any such instrument executed by any such attorney-in-fact shall be fully and in all respects binding upon the Company. Certification as to the validity of any power-of-attorney authorized herein made by an officer of Employers Mutual Casualty Company shall be fully and in all respects binding upon this Company. The facsimile or mechanically reproduced signature of such officer, whether made heretofore or hereafter, wherever appearing upon a certified copy of any power-of-attorney of the Company, shall be valid and binding upon the Company with the same force and effect as though manually affixed.

IN WITNESS THEREOF, the Companies have caused these presents to be signed for each by their officers as shown, and the Corporate seals to be hereto affixed this

4th day of OCTOBER, 2017

Seals

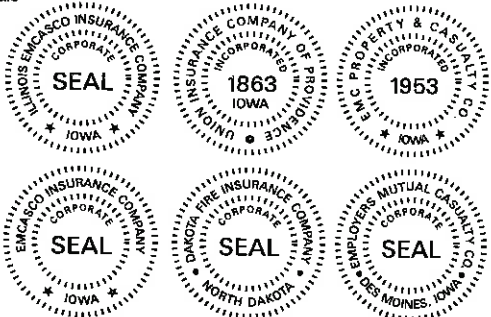

Bruce G. Kelley
Bruce G. Kelley, Chairman
of Companies 2, 3, 4, 5 & 6; President
of Company 1; Vice Chairman and
CEO of Company 7

Todd Strother
Todd Strother
Vice President

On this 4th day of OCTOBER AD 2017 before me a Notary Public in and for the State of Iowa, personally appeared Bruce G. Kelley and Todd Strother, who, being by me duly sworn, did say that they are, and are known to me to be the Chairman, President, Vice Chairman and CEO, and/or Vice President, respectively, of each of The Companies above; that the seals affixed to this instrument are the seals of said corporations; that said instrument was signed and sealed on behalf of each of the Companies by authority of their respective Boards of Directors; and that the said Bruce G. Kelley and Todd Strother, as such officers, acknowledged the execution of said instrument to be the voluntary act and deed of each of the Companies.
My Commission Expires October 10, 2019.

Kathy Loveridge
Notary Public in and for the State of Iowa



CERTIFICATE

I, James D. Clough, Vice President of the Companies, do hereby certify that the foregoing resolution of the Boards of Directors by each of the Companies, and this Power of Attorney issued pursuant thereto on OCTOBER 4, 2017 on behalf of: DAVID J. MCKEE, JOSEPH A. CLARKEN, III, PATRICK R. HEDGES, JENNIFER CASTILLO, MELANIE ANKENY

are true and correct and are still in full force and effect.
In Testimony Whereof I have subscribed my name and affixed the facsimile seal of each Company this 25 day of June 2018. *J. D. Clough* Vice President

shaw contract

PRODUCTS

PROJECTS



ORDER SAMPLES

DESIGN

SECTORS

SUSTAINABILITY

DOWNLOAD

SHARE



VIEW



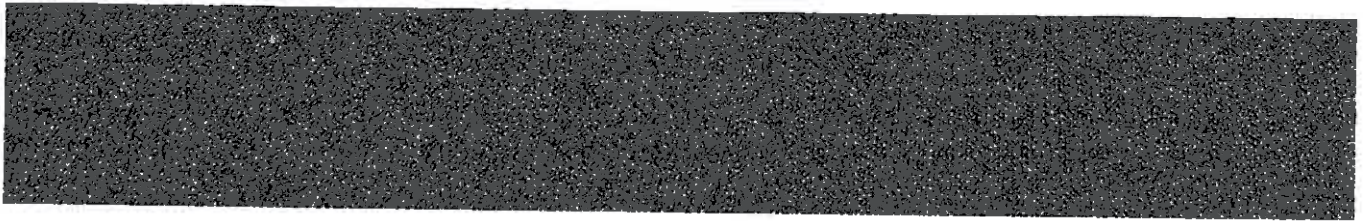

COLLECTION: FLOOR ARCHITECTURE

Style: stacked tile 5T207

Color: river rock 06481

Size: 24" X 24" | 61 cm x 61 cm



[View Asia Shipping Options](#)



[View all Colors](#)

Select colours of this product are available to ship:

- 2 Weeks - up to 2,500 square yards from USA
- 2 Weeks - up to 2,000 square metres from Asia
- Immediately - in stock from USA
- Immediately - in stock from Asia

Installation Method

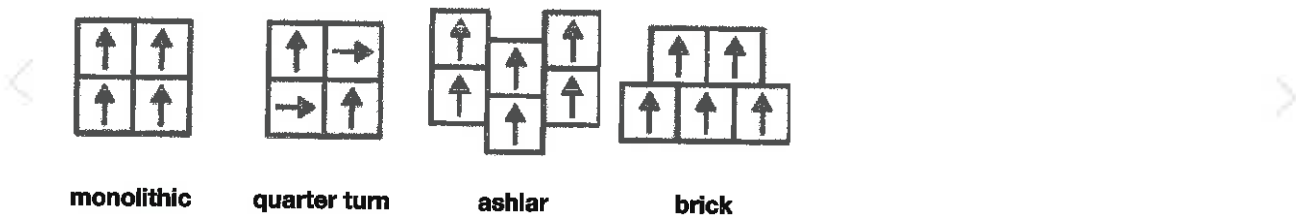

Room View

Rubber and Vinyl Flooring Products
Customer Service: 800.633.3151

- [wall base »](#)
- [rubber flooring »](#)
- [vinyl flooring »](#)
- [stair treads »](#)
- [accessories »](#)
- [installation/maintenance »](#)
- [samples »](#)

wallflowers



1. Type TS vulcanized rubber
2. Superior finish, resists scuffing and gouging
3. FlexOne pricing - solid colors all one price
4. Will not shrink - dimensionally stable
5. Homogeneous color

Unlike others who claim their rubber blend products are real rubber, Wallflowers® premium rubber wall base is the genuine article. Wallflowers® is the highest quality thermoset - Type TS - vulcanized rubber base on the market. It retains its visual appeal and color over the long term with very little maintenance, so it's perfect for minimizing life cycle costs.



Certifications



LEED

Adhesives



profiles

colors

technical



Wallflowers Technical Documents

Wallflowers - Data Sheet

Wallflowers - Maintenance

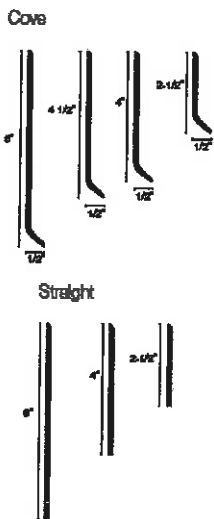

- Wallflowers Wall Base, 2.5 Inch Cove Submittal
- Wallflowers Wall Base, 2.5 Inch Flat Submittal
- Wallflowers Wall Base, 4 Inch Cove Submittal
- Wallflowers Wall Base, 4 Inch Flat Submittal
- Wallflowers Wall Base, 4.5 inch Cove Submittal
- Wallflowers Wall Base, 6 Inch Cove Submittal
- Wallflowers Wall Base, 6 Inch Flat Submittal
- Wall Base Warranty
- excelsior installation products**
- AW-510 Acrylic Wet Set Adhesive – Data Sheet
- AW-510 Acrylic Wet Set Adhesive – SDS
- WB-600 Acrylic Wall Base Adhesive – Data Sheet
- WB-600 Acrylic Wall Base Adhesive – SDS
- C-630 Water Based Contact Adhesive – Data Sheet
- C-630 Water Based Contact Adhesive – SDS
- excelsior maintenance products**
- [Click here to view available excelsior maintenance products.](#)

wallflowers premium rubber wall base specs

rubber flooring

- rubber flooring
- flextones
- evolving styles creative elements
- evolving styles wood elements
- spectones
- repel
- tuflex force
- prime sports
- flextuft
- esd rubber

vinyl flooring

- vinyl flooring
- natural elements wood
- natural elements stone
- delane solid vinyl tile
- delane esd vinyl
- vinyl wall base
- base 2000
- vinyl wall base

download the catalog



FLEXCO news

[vinyl stair tread](#)

FLEXCO Floors Online Training Center

contact us

Name *

Email *

Message *

Submit



Product Description

Flexco Wallflowers® Rubber Wall Base is a true, 100% thermoset (TS) rubber wall base. Wallflowers® wall base is incredibly durable, allowing it to stand up to a wide range of use when compared to vinyl wall base. Wallflowers® wall base is extremely flexible, making it easy to

install, especially when installing around tight radius' such as columns, corners and architectural curves without altering or treating the product.

Wallflowers® wall base is designed for use in commercial wall base applications. Wallflowers® wall base is available in a wide range of heights, from 2 1/2" to 6", and a wide range of toes to match a

wide variety of flooring installations and application requirements.

Wallflowers® wall base is FloorScore certified, contributes to LEED credits and meets a variety of VOC requirements. Wallflowers® wall base is manufactured in the USA and is recyclable.

Features

- **Phthalate Free**
- **Extremely Durable**
- **Extremely Flexible**
- **Available in Wide Variety of Sizes**
- **Will Not Shrink, Gap or Cup**
- **100% Recyclable**
- **Qualifies for LEED® Credits**
- **FloorScore® Certified**

Technical Data

Toe Styles: **Cove, No Toe**

Nominal Height - Standard Base: **2 1/2" (63.5 mm)**
4" (101.6 mm)
4 1/2" (114.3 mm)
6" (152.1 mm)

Nominal Length: **48" Sections (1.22 m)**
120' Rolls (36.58 m)

Nominal Thickness: **1/8" (3.2 mm)**

LEED v2009 IEQ Credit 4.1: **Qualifies**

ASTM F1861 – Resilient Wall Base: **Type TS, Group 1, Style A & B**

ASTM E648 (NFPA 253) - Critical Radiant Flux: **Class I, > 0.45 W/cm2**

ASTM E662 (NFPA 258) - Smoke Density: **Passes, <450**

ASTM E84 - Flammability: **Class A**

Acclimation Time: **48 Hours**

Storage & Acclimation Temperature: **65° - 85° F**

Additional Information

Approved Adhesives

AW-510 Acrylic Wet-Set Adhesive
WB-600 Acrylic Wall Base Adhesive
C-630 Contact Adhesive

Additional Accessories

Inside and outside factory corners, rubber corner blocks and mini-rubber

corners are available to match wall base installations.

Availability, Cost & Samples

Flexco products are sold through distribution. To locate the nearest distributor, visit flexcofloors.com or send an e-mail to info@flexcofloors.com.

Technical Documents & Support

Additional product resources and technical documents are available online at flexcofloors.com. For additional technical support, send an e-mail to solutions@rhctech.com.

Rubber Wall Base, Corner Blocks & Corners

<p>Cove Base</p> <p>Base Height: 2 1/2" (63.5 mm), 4" (101.6 mm), 4 1/2" (114.3 mm), 6" (152.1 mm)</p> <p>Base Thickness: 1/8" (3.2 mm)</p> <p>Base Length: 48" (1.22 m) Sections 120' (36.58 m) Coils</p> <p>Carton Quantity: 30 Pieces / 1 Coil</p> <p>Carton Weight - 2 1/2": 30 lbs.</p> <p>Carton Weight - 4": 48 lbs.</p> <p>Carton Weight - 4 1/2": 50 lbs.</p> <p>Carton Weight - 6": 69 lbs.</p>	<p>No Toe Base</p> <p>Base Height: 2 1/2" (63.5 mm), 4" (101.6 mm), 4 1/2" (114.3 mm), 6" (152.1 mm)</p> <p>Base Thickness: 1/8" (3.2 mm)</p> <p>Base Length: 48" (1.22 m) Sections 120' (36.58 m) Coils</p> <p>Carton Quantity: 30 Pieces / 1 Coil</p> <p>Carton Weight - 2 1/2": 26 lbs.</p> <p>Carton Weight - 4": 43 lbs.</p> <p>Carton Weight - 6": 69 lbs.</p>
<p>Cove Base Factory Corners</p> <p>Corner Type: Inside & Outside</p> <p>Corner Height: 2 1/2" (63.5 mm), 4" (101.6 mm), 6" (152.1 mm)</p> <p>Corner Thickness: 1/8" (3.2 mm)</p> <p>Corner Return Length: 3"</p> <p>Corner Carton Quantity: 30 Pieces</p> <p>Carton Weight - 2 1/2": 2 lbs.</p> <p>Carton Weight - 4": 3.8 lbs.</p> <p>Carton Weight - 6": 5 lbs.</p>	<p>No Toe Base Factory Corners</p> <p>Corner Type: Inside & Outside</p> <p>Corner Height: 2 1/2" (63.5 mm), 4" (101.6 mm)</p> <p>Corner Thickness: 1/8" (3.2 mm)</p> <p>Corner Return Length: 3"</p> <p>Corner Carton Quantity: 30 Pieces</p> <p>Carton Weight - 2 1/2": 2 lbs.</p> <p>Carton Weight - 4": 3.8 lbs.</p>
<p>Rubber Corner Blocks</p> <p>Corner Type: Inside & Outside</p> <p>Corner Height: 2 3/4" (69.85 mm), 4 1/4" (107.96 mm), 4 3/4" (120.65 mm), 6 1/4" (158.75 mm), 8" (203.2 mm)</p> <p>Corner Thickness: 1/2" (12.77 mm)</p> <p>Corner Return Length: 1"</p> <p>Carton Quantity: 15 Pieces</p> <p>Carton Weight: 1.65 lbs. (2 3/4"), 2.1 lbs. (4 1/4"), 2.35 lbs. (4 3/4"), 3 lbs. (6 1/4"), 3.84 lbs. (8")</p>	<p>Mini-Rubber Corners</p> <p>Corner Type: Inside & Outside</p> <p>Corner Height: 2 3/4" (69.85 mm), 4 1/4" (107.96 mm), 6 1/4" (158.75 mm)</p> <p>Corner Thickness: 0.060" - 0.080" (1.5 - 2 mm)</p> <p>Corner Return Length: 1"</p> <p>Corner Carton Quantity: 15 Pieces</p> <p>Inside Carton Weight: 0.67 lbs. (2 3/4"), 1.04 lbs. (4 1/4"), 1.53 lbs. (6 1/4")</p> <p>Outside Carton Weight: 0.77 lbs. (2 3/4"), 1.18 lbs. (4 1/4"), 1.74 lbs. (6 1/4")</p>

1. PRE-INSTALLATION CHECKLIST

- Consult all associated product literature concerning installation and warranty prior to installation.
- Allow all trades to complete work prior to installation.
- Deliver all materials to the installation location in its original packaging with labels intact.
- Inspect all materials to ensure there is no damage.
- Do not stack pallets to avoid damage.
- Ensure installation area and material storage temperatures are between 65° F (19° C) and 85° F (30° C) and 40% - 65% RH for at least 48 hours before, during and after installation.
- Ensure HVAC system is operational and fully functioning at normal operating conditions 48 hours prior to, during and 48 hours after installation.
- Protect installation area from extreme

temperature changes, such as heat and freezing, as well as direct sunlight for at least 48 hours before, during and after installation.

- Do not proceed with installation until all conditions have been met.

2. PRODUCT LIMITATIONS

Do not install materials over existing wall base, flash-covered rubber, vinyl or linoleum flooring, cork, or asphaltic materials. Do not install wall base materials in outdoor

areas and in or around commercial kitchens. Do not install in areas that may be subjected to sharp, pointed objects. Do not allow product to be directly exposed to extreme heat sources, such as radiators, ovens or other high-heat equipment. May be susceptible to staining from harsh disinfectants, cleaning agents, dyes or other harsh chemicals – ensure all chemicals and materials that may come in contact with wall base will not stain, mar or otherwise damage the material prior to use.

3. SUBSTRATE PREPARATION

All substrates must be clean, smooth, permanently dry, flat, and structurally sound. Substrates must be free of visible water or condensation, dust, sealers, water-based / acrylic paint, residual adhesives and adhesive removers, solvents, wax, oil, grease, asphalt, gypsum compounds, visible alkaline salts or excessive efflorescence, mold, mildew and any other extraneous coating, film, material or foreign matter. Substrate must be a structurally sound interior wall surface, such as dry plaster, cured drywall, fiber-reinforced plastic (FRP) panels, fiberglass, exterior grade plywood (Group 1, CC type), concrete, metal and masonry. Any cracks, voids, divots, grout lines and imperfections must be filled with a patch or filler suitable for the substrate.

When installing directly over a resinous products, such as an epoxy paint, ensure that coating is dry to the touch and has cured for the prescribed length of time. Substrate must be clean, dry, sound and free of contaminates. Material to be installed over non-porous substrates, such as epoxy paint, FRP panels or fiberglass, must be installed with the Excelsior C-630 Contact Adhesive.

Metal substrates must be thoroughly sanded/ground and cleaned of any residue, oil, rust and/or oxidation. Substrate must be smooth, flat and sound prior to installation. When installing in areas that may be subject to topical water or moisture and/or high humidity, an anti-corrosive coating must be applied to protect metal substrate. Contact a local paint or coating supplier for coating recommendations. Install wall base

within 12 hours after sanding/grinding to prevent re-oxidation. Metal substrates are non-porous – follow all installation instructions, trowel sizes and flash times for non-porous substrates.

4. FACTORY CORNER INSTALLATION

Flexco Factory Corners, Rubber Corner Blocks and Mini-Rubber Corners must be installed prior to Wallflowers® Wall Base materials. Ensure substrate is suitably prepared prior to installation, as manufacturer is not responsible for substrates that have not been properly prepared. Ensure adhesive is approved for use with wall base material and that proper trowel or applicator type and size is used, as manufacturer is not responsible for any and all adhesion issues related to improper adhesive selection or usage.

Corners and corner blocks must be installed on 90° corners - do not attempt to install corner blocks over other angles, including 135° angles. Install adhesive to the back of the corner or corner block and install onto corner. Mechanically fasten the returns / wings of corner blocks with staples or brad nails to increase stability. When fastening, ensure that staples or nail heads do not protrude from return, as they may telegraph through wall base material.

5. WALL BASE INSTALLATION

Prior to installation, ensure wall base material has been properly acclimated and that ambient conditions are within normal operational ranges. Ensure substrate is suitably prepared prior to installation, as manufacturer is not responsible for substrates that have not been properly prepared. Ensure adhesive is approved for use with wall base material and that proper trowel or applicator type and size is used, as manufacturer is not responsible for any and all adhesion issues related to improper adhesive selection or usage. When installing wall base in areas that may be subjected to abuse, such as intentional removal, the Excelsior AW-510 or C-630 adhesives must be used to prevent removal.

Cut wall base to desired length and fit tightly against corner blocks or allow for job-site formed corners detailed in section

6.

Apply adhesive to the back of the wall base per adhesive instructions, ensuring that wet-set adhesives do not come within 1/4" of the top of the wall base. Install wall base to substrate, ensuring that wall base material is not stretched or over-compressed during installation. Stretching material or over-compressing seams and corners may cause wall base to shrink and/or curl/delaminate, respectively.

Periodically lift material to ensure proper adhesive transfer - adhesive should cover 90% of material. Using a suitable hand roller, carefully roll material in the direction of the last piece installed with a hand roller within 30 minutes of installation.

Wallflowers® wall base and corner blocks installations can be enhanced by using Flexco's matching Colored Caulk to fill any voids or imperfections. Allow wall base to cure for the required period of time - do not disturb wall base installation until curing time is complete.

JOB-SITE FORMED CORNERS

Ensure substrate is suitably prepared prior to installation, as manufacturer is not responsible for substrates that have not been properly prepared. Ensure adhesive is approved for use with wall base material and that proper trowel or applicator type and size is used, as manufacturer is not responsible for any and all adhesion issues related to improper adhesive selection or usage.

OUTSIDE CORNERS

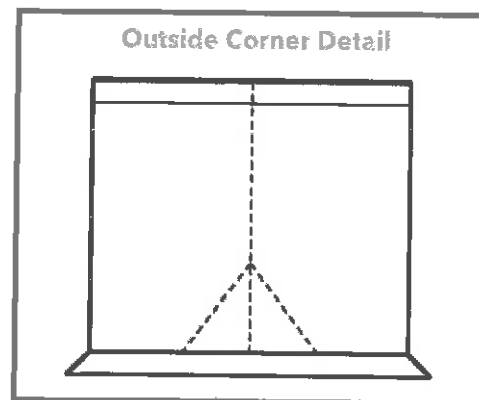

To create an outside corner on-site using wall base material, position wall base

material firmly against the wall, allowing wall base to overhang corner in the direction that it will be installed. Use a pencil to mark the center of the corner on the back of the wall base, ensuring pencil line is straight and runs from the top of the wall base to the base of the toe.

Reposition wall base material on a flat, stable surface, backside facing up. Use a top-set gouge to create a center groove on the long side of the pencil line, removing ~30% of the wall base material. Ensure center groove is on the side of the line that is in the direction the wall base will be installed. Remove excess material from each side of the corner groove.

Use a pencil to mark 1" from the base of the toe on the center line. From the 1" mark, mark a straight line on a 45° angle to the base of the toe on either side of the center groove. Use the top-set gouge to cut two stress relief grooves along the pencil line. Use a knife to remove all excess material between the stress relief groove and the center groove.

While rolling to toe of the wall base up, fold wall base along center groove to form the corner. The top edge of the wall base should fit tight and flush to the wall's surface, while the toe should be rounded and sit flat on the surface of the floor.

Apply adhesive to the back of the wall base per adhesive instructions, ensuring that wet-set adhesives do not come within 1/4" of the top of the wall base, and install wall base to substrate.

INSIDE CORNERS - TOE

To create an inside corner using wall base material, position wall base material firmly against the wall and into the corner. Use a pencil to mark the center of the corner on the back of the wall base and make note of wall base installation direction (from left to right or right to left). Reposition wall base material on a flat, stable surface, backside facing up. Prior to creating an inside corner, measure the distance from the end of the last piece of base installed to the inside corner. If the distance from the last piece of base installed and the corner is within 5', draw a center line 1/16" from initial center mark in the direction the wall base will be installed. If the distance is more than 5', draw a center line 1/8" from

initial center mark in the direction the wall base will be installed. Ensure pencil line is straight and runs from the top of the wall base to the base of the toe.

Use a top-set gauge to create a center groove along the center line. Remove excess material from each side of the center groove. Fold wall base along center groove to form the inside corner. Use a utility knife to cut a "V" into the toe from the base of the toe to the end of the toe. Ensure "V" is slightly less than 45° to avoid removing too much material. Remove material to create a triangular void so that wall base can be installed into corner without the toe overlapping. Make any final adjustments prior to installation.

Apply adhesive to the back of the wall base per adhesive instructions, ensuring that wet-set adhesives do not come within 1/4" of the top of the wall base, and install wall base to substrate. The top edge of the wall base should fit tight and flush to the wall's surface and previously installed wall base. Once properly positioned, apply firm pressure to the corner to adhere it to the wall. Roll wall base with a hand roller in the direction the material was installed.

INSIDE CORNERS - NO TOE

To create an inside corner on-site using wall base material, install one side of the inside corner as usual, ensuring that wall base is flush with adjoining wall. Without applying adhesive, position the next section or coil of wall base on the adjoining wall with a ~1" gap from the installed material. Set a divider to the gap and move wall base material flush with the corner.

While applying firm pressure to the adjacent wall base corner with divider, mark the wall base with the divider to determine scribe line. Use a suitable knife to trim wall base along scribe mark. Install wall base as usual, ensuring that wet set adhesives do not come within 1/4" of the top of the wall base and do not squeeze out of wall base corner.

6. INITIAL MAINTENANCE

Ensure that adhesive has cured for recommended period of time prior to conducting initial maintenance. Remove any protective coverings prior to cleaning.

Sweep, dust or wipe material to remove any dirt, dust or debris. DO NOT use vacuums or electric brooms which have beater bars, hard plastic bottoms, a rubber bumper or are lacking proper padding or protection, as this may cause marking, discoloration, scratching and loss of sheen. Do not use detergents, abrasive cleaners or "mop and shine" type products, as they will dull the finish and sheen of the material.

Mix 2-4 ounces of Excelsior NC-900 Neutral Cleaner per gallon of clean, potable water. Use a clean towel or cloth to apply cleaner to material. If heavily soiled, an additional cleaning may be required. Use clean towel or cloth to remove any and all excess cleaning solution. Rinse area with clean, cool water and allow material to dry entirely. Ensure material is clean and that all all cleaning residue has been removed (this may require additional rinsing).

For further information regarding daily or routine maintenance, please consult the product care & maintenance document or the associated product technical data sheet.

7. MATERIAL PROTECTION

Protect newly installed material with construction grade paper or protective boards, such as Masonite or Ram Board, to protect material from damage by other trades. Limit usage and foot traffic according to the adhesive's requirements. When moving appliances or heavy furniture, protect wall base from scuffing and tearing using temporary floor protection.

8. PAINTING PROCEDURES

Wallflowers® wall base may be painted, if desired. Once wall base has been cleaned and wall base is free of all residues which may interfere with bonding, the wall base must be primed prior to final painting. Be sure to select a high quality primer that is recommended and compatible with rubber and vinyl, such as a 100% acrylic or a 100% acrylic latex paint primer. Test compatibility on an un-installed piece of wall base to confirm adhesion, compatibility and performance.

Once the primer has properly dried,

the wall base can be painted with a high quality acrylic latex paint. Follow all primer and paint manufacturer's recommendations and guidelines. Confirm proper maintenance procedures for paint prior to cleaning.

9. WARRANTY

Flexco provides a 2 year limited warranty for all Wallflowers® wall base. For additional information, see associated warranty documents.

FOR PROFESSIONAL USE ONLY. PLEASE CONSULT ALL ASSOCIATED TECHNICAL DATA SHEETS, SAFETY DATA SHEETS, MAINTENANCE DOCUMENTS AND WARRANTY INFORMATION PRIOR TO INSTALLATION.