

Uniform Rental Service Contract

Vendor should complete Pricing Page, Exhibit A.1 by providing One Weekly Unit Rate for each Contract Item listed below. Vendor should complete Pricing Page, Exhibit A.1 in its entirety as failure to do so may result in the Vendor's bid being disqualified.

Please refer to Section 4.2.1 of the Contract Specifications for description of a "Unit".

Contract Item #	Estimated Weekly Unit Quantity	Item Description	One Weekly Unit Rate	Extended Weekly Cost
1	320	ANSI Class 2 High Visibility Short Sleeve T-Shirt (Section 3.1.1.1.1) Lime Yellow, 100% Polyester, Left Chest Pocket	\$ 3.40	\$ 1,088.00
2	2,000	ANSI Class 2 High Visibility Short Sleeve Button Down Work Shirt (Section 3.1.1.1.2) Lime Yellow, blended Material 65% Polyester and 35% Cotton, Left and Right Chest Pocket	\$ 3.70	\$ 7,400.00
3	400	ANSI Class 2 High Visibility Long Sleeve Button Down Work Shirt (Section 3.1.1.1.2) Lime Yellow, blended Material 65% Polyester and 35% Cotton, Left and Right Chest Pocket	\$ 4.03	\$ 1,612.00
4	2,400	Enhanced Visibility Work Pant - Men's Cut (Section 3.1.1.2.1) Dark Blue Denim/Jean material	\$ 4.40	\$ 10,560.00
5	350	Enhanced Visibility Work Pant - Women's Cut (Section 3.1.1.2.1) Dark Blue Denim/Jean material	\$ 4.40	\$ 1,540.00
6	1,000	Enhanced Visibility Unlined Flame-Resistant Coveralls (Section 3.1.1.3.1) Navy Blue, 100% Cotton 2-way Zipper, Left and Right Chest Pocket	\$ 2.24	\$ 2,240.00
7	5	Enhanced Visibility Unlined Bib-Overalls (Section 3.1.1.4.1) Dark Blue Denim/Jean Material Adjustable buckled suspenders, Left and/or Right Chest Pocket	\$ 6.60	\$ 33.00
8	2,800	ANSI Class 2 High Visibility 3-Season Hip Jacket (Section 3.1.1.5.1) Lime Yellow, 100% Polyester	\$ 1.38	\$ 3,864.00
9	40	Enhanced Visibility Short Sleeve Button Down Work Shirt (Section 3.1.1.1.3) Navy Blue, 100% Cotton, Left and Right Chest Pocket	\$ 4.07	\$ 162.80
10	40	Enhanced Visibility Long Sleeve Button Down Work Shirt (Section 3.1.1.1.3) Navy Blue, 100% Cotton, Left and Right Chest Pocket	\$ 4.84	\$ 193.60
11	70	Enhanced Visibility Work Pant - Men's Cut (Section 3.1.1.2.2) Navy Blue, 100% Cotton	\$ 4.62	\$ 323.40
12	10	Enhanced Visibility Work Pant - Women's Cut (Section 3.1.1.2.2) Navy Blue, 100% Cotton	\$ 4.62	\$ 46.20
		TOTAL EXTENDED WEEKLY RENTAL COST		\$ 29,063.00
13	42,000	WVDOH Logo Patch shall be placed above the left pocket on all shirts, coveralls, bib-overalls and jackets (Section 3.1.1.6)	Cost Each \$ -	\$ -
TOTAL PRICING PAGE, EXHIBIT A.1 COST equals the total of Extended Weekly Rental Cost plus Extended Logo Patch Cost				\$ 29,063.00

D4/16/18 10:18:12
WV Purchasing Division

**Uniform Rental Service Contract
Replacement Cost Rate for each Contract Item**

Vendor should complete Pricing Page, Exhibit A.2 by providing a Replacement Cost Rate for each Contract Item listed below. Vendor should complete Pricing Page, Exhibit A.2 in its entirety as failure to do so may result in the Vendor's bid being disqualified.

Replacement Cost, for new garments, shall be paid per the Rates listed below based on the sliding scale described in Section 3.1.8, Note 2 of the Contract Specifications.

Contract Item #	Estimated Replacement Quantity	Item Description	Replacement EACH Rate	Extended Replacement Cost
1	50	ANSI Class 2 High Visibility Short Sleeve T-Shirt (Section 3.1.1.1.1) Lime Yellow, 100% Polyester, Left Chest Pocket	\$ 18.68	\$ 934.00
2	37	ANSI Class 2 High Visibility Short Sleeve Button Down Work Shirt (Section 3.1.1.1.2) Lime Yellow, blended Material 65% Polyester and 35% Cotton, Left and Right Chest Pocket	\$ 33.15	\$ 1,226.55
3	37	ANSI Class 2 High Visibility Long Sleeve Button Down Work Shirt (Section 3.1.1.1.2) Lime Yellow, blended Material 65% Polyester and 35% Cotton, Left and Right Chest Pocket	\$ 39.21	\$ 1,450.77
4	100	Enhanced Visibility Work Pant - Men's Cut (Section 3.1.1.2.1) Dark Blue Denim/Jean material	\$ 36.40	\$ 3,640.00
5	25	Enhanced Visibility Work Pant - Women's Cut (Section 3.1.1.2.1) Dark Blue Denim/Jean material	\$ 36.40	\$ 910.00
6	25	Enhanced Visibility Unlined Flame-Resistant Coveralls (Section 3.1.1.3.1) Navy Blue, 100% Cotton 2-way Zipper, Left and Right Chest Pocket	\$ 108.88	\$ 2,722.00
7	5	Enhanced Visibility Unlined Bib-Overalls (Section 3.1.1.4.1) Dark Blue Denim/Jean Material Adjustable buckled suspenders, Left and/or Right Chest Pocket	\$ 35.67	\$ 178.35
8	125	ANSI Class 2 High Visibility 3-Season Hip Jacket (Section 3.1.1.5.1) Lime Yellow, 100% Polyester	\$ 67.11	\$ 8,388.75
9	5	Enhanced Visibility Short Sleeve Button Down Work Shirt (Section 3.1.1.1.3) Navy Blue, 100% Cotton, Left and Right Chest Pocket	\$ 19.46	\$ 97.30
10	5	Enhanced Visibility Long Sleeve Button Down Work Shirt (Section 3.1.1.1.3) Navy Blue, 100% Cotton, Left and Right Chest Pocket	\$ 22.78	\$ 113.90
11	5	Enhanced Visibility Work Pant - Men's Cut (Section 3.1.1.2.2) Navy Blue, 100% Cotton	\$ 27.61	\$ 138.05
12	1	Enhanced Visibility Work Pant - Women's Cut (Section 3.1.1.2.2) Navy Blue, 100% Cotton	\$ 27.61	\$ 27.61
		TOTAL PRICING PAGE, EXHIBIT A.2 COST		\$ 19,827.28

GRAND TOTAL OF EXHIBIT A.1 PLUS EXHIBIT A.2

	TOTAL PRICING PAGE, EXHIBIT A.1 COST equals the total of Extended Weekly Rental Cost plus the Extended Logo Patch Cost	\$ 29,063.00
	TOTAL PRICING PAGE, EXHIBIT A.2 COST Replacement Cost Page	\$ 19,827.28
	GRAND TOTAL DOLLAR AMOUNT BID	\$ 48,890.28

ADDENDUM ACKNOWLEDGEMENT FORM
SOLICITATION NO.: CRFQ 0803 DOT180000081

Instructions: Please acknowledge receipt of all addenda issued with this solicitation by completing this addendum acknowledgment form. Check the box next to each addendum received and sign below. Failure to acknowledge addenda may result in bid disqualification.

Acknowledgment: I hereby acknowledge receipt of the following addenda and have made the necessary revisions to my proposal, plans and/or specification, etc.

Addendum Numbers Received:

(Check the box next to each addendum received)

- | | |
|--|--|
| <input checked="" type="checkbox"/> Addendum No. 1 | <input type="checkbox"/> Addendum No. 6 |
| <input type="checkbox"/> Addendum No. 2 | <input type="checkbox"/> Addendum No. 7 |
| <input type="checkbox"/> Addendum No. 3 | <input type="checkbox"/> Addendum No. 8 |
| <input type="checkbox"/> Addendum No. 4 | <input type="checkbox"/> Addendum No. 9 |
| <input type="checkbox"/> Addendum No. 5 | <input type="checkbox"/> Addendum No. 10 |

I understand that failure to confirm the receipt of addenda may be cause for rejection of this bid. I further understand that that any verbal representation made or assumed to be made during any oral discussion held between Vendor's representatives and any state personnel is not binding. Only the information issued in writing and added to the specifications by an official addendum is binding.

UniFirst Corporation

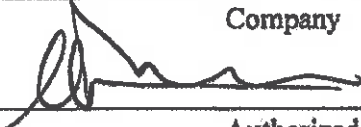
Company

Authorized Signature
4/13/18

Date

NOTE: This addendum acknowledgment should be submitted with the bid to expedite document processing.

STATE OF WEST VIRGINIA
Purchasing Division

PURCHASING AFFIDAVIT

CONSTRUCTION CONTRACTS: Under W. Va. Code § 5-22-1(i), the contracting public entity shall not award a construction contract to any bidder that is known to be in default on any monetary obligation owed to the state or a political subdivision of the state, including, but not limited to, obligations related to payroll taxes, property taxes, sales and use taxes, fire service fees, or other fines or fees.

ALL CONTRACTS: Under W. Va. Code §5A-3-10a, no contract or renewal of any contract may be awarded by the state or any of its political subdivisions to any vendor or prospective vendor when the vendor or prospective vendor or a related party to the vendor or prospective vendor is a debtor and: (1) the debt owed is an amount greater than one thousand dollars in the aggregate; or (2) the debtor is in employer default.

EXCEPTION: The prohibition listed above does not apply where a vendor has contested any tax administered pursuant to chapter eleven of the W. Va. Code, workers' compensation premium, permit fee or environmental fee or assessment and the matter has not become final or where the vendor has entered into a payment plan or agreement and the vendor is not in default of any of the provisions of such plan or agreement.

DEFINITIONS:

"Debt" means any assessment, premium, penalty, fine, tax or other amount of money owed to the state or any of its political subdivisions because of a judgment, fine, permit violation, license assessment, defaulted workers' compensation premium, penalty or other assessment presently delinquent or due and required to be paid to the state or any of its political subdivisions, including any interest or additional penalties accrued thereon.

"Employer default" means having an outstanding balance or liability to the old fund or to the uninsured employers' fund or being in policy default, as defined in W. Va. Code § 23-2c-2, failure to maintain mandatory workers' compensation coverage, or failure to fully meet its obligations as a workers' compensation self-insured employer. An employer is not in employer default if it has entered into a repayment agreement with the Insurance Commissioner and remains in compliance with the obligations under the repayment agreement.

"Related party" means a party, whether an individual, corporation, partnership, association, limited liability company or any other form or business association or other entity whatsoever, related to any vendor by blood, marriage, ownership or contract through which the party has a relationship of ownership or other interest with the vendor so that the party will actually or by effect receive or control a portion of the benefit, profit or other consideration from performance of a vendor contract with the party receiving an amount that meets or exceeds five percent of the total contract amount.

AFFIRMATION: By signing this form, the vendor's authorized signer affirms and acknowledges under penalty of law for false swearing (W. Va. Code §61-5-3) that: (1) for construction contracts, the vendor is not in default on any monetary obligation owed to the state or a political subdivision of the state, and (2) for all other contracts, that neither vendor nor any related party owe a debt as defined above and that neither vendor nor any related party are in employer default as defined above, unless the debt or employer default is permitted under the exception above.

WITNESS THE FOLLOWING SIGNATURE:

Vendor's Name: UniFirst Corporation

Authorized Signature: [Signature] Date: 4/12/18

State of Massachusetts

County of Walden to-wit:

Taken, subscribed, and sworn to before me this 12 day of April, 2018.

My Commission expires February 25, 2022.

AFFIX SEAL HERE

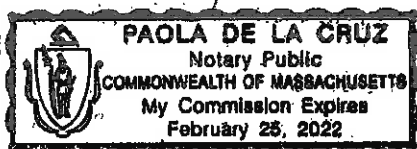

NOTARY PUBLIC [Signature]



UniFirst Barcoding System

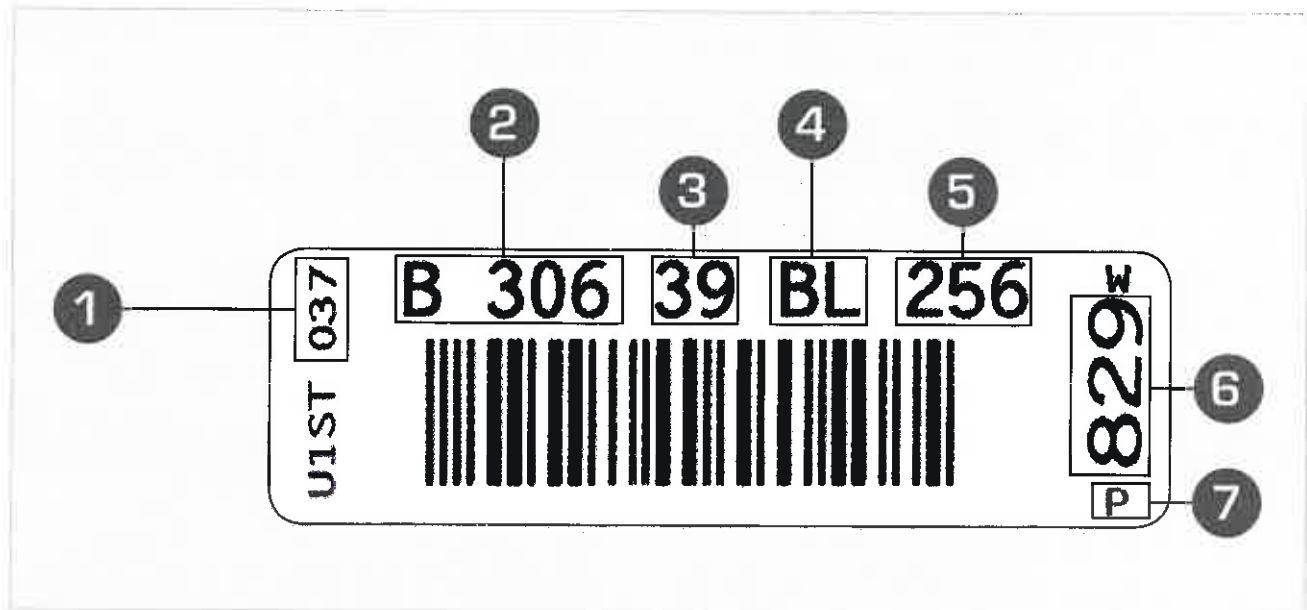

Our exclusive system ensures total control.

1 Barcode Creation Date (MMY)

2 Route Number:

- Route (B)
- Day (3)
- Stop – Delivery Sequence (06)

3 Unique Garment Number:

- 0 – 29 = Shirt
- 30 – 59 = Pants
- 60 – 99 = Other (lab coat, jacket, etc.)

4 Wearer's Initials

5 Wearer's Locker Number (last three numbers)

6 UniFirst Location Number

7 Garment Type (S for Shirt; P for Pants; O for Other)

100% uniform tracking by UniFirst.

With Comment

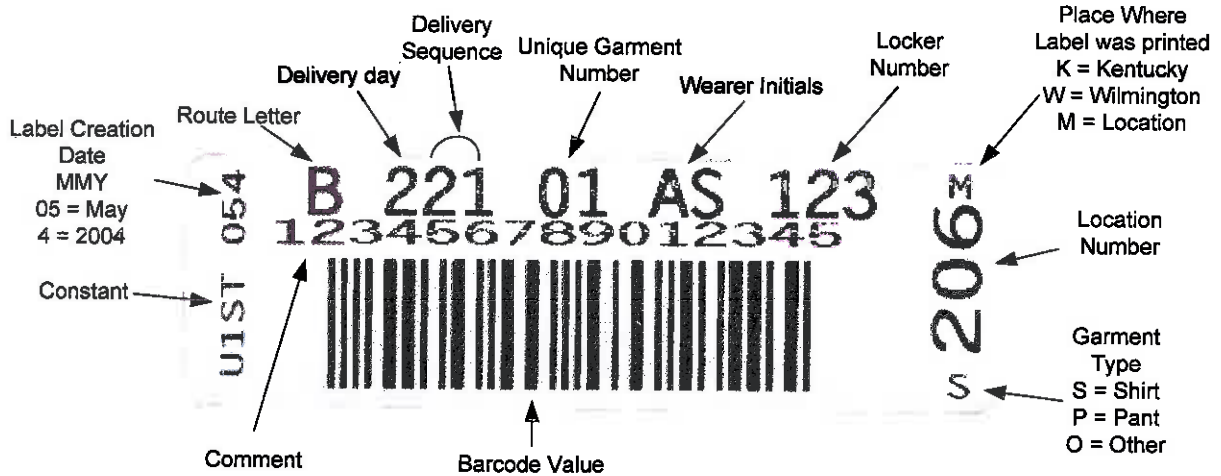

Barcode Value
0222112301

Field BF1

- 02 - Route Letter converted to numeric, B = 02 lookup in Route_CD.dbf
- 221 - Day & Stop
- 123 - Last three digits of locker #
- 01 - Unique Identifier
 - 00-29 = Shirts
 - 30-59 = Pants
 - 60-99 = Other

Bar code type – Interleaved 2/5, which requires the bar code to have an even number of digits. It was decided that the number of digits would be 10 for better readability.

Label Field descriptions

Readable top line data	AF1	12 Characters
Garment Type	AF2	1 Characters
Label Creation Date	AF3	3 Digits
Location Number	AF4	3 Digits
Print Sequence number	AF5	4 Digits
Comment	AF6	15 Characters
Bar Code value	BF1	10 Digits

Without Comment

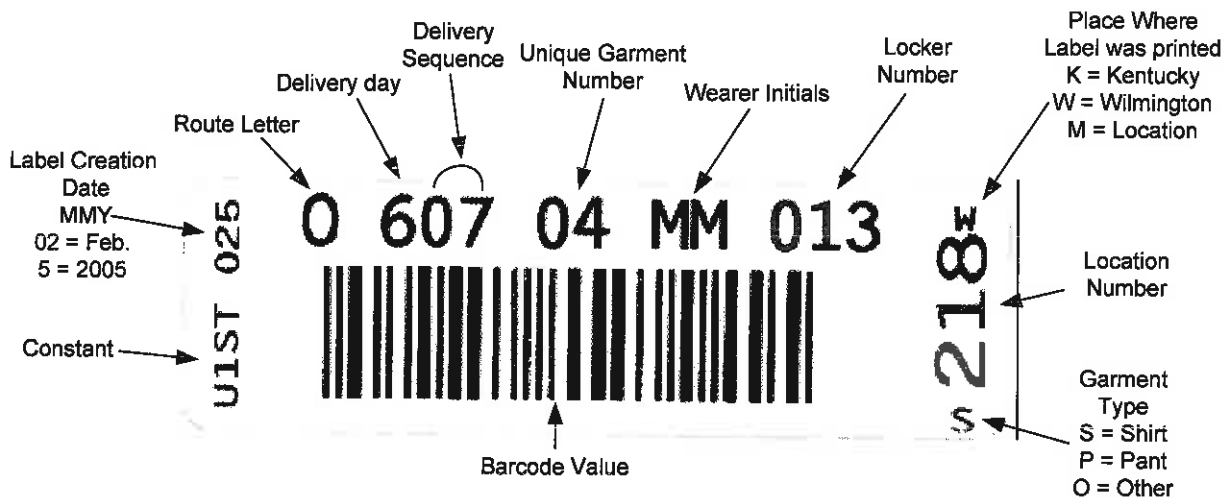

Barcode Value
1560701304

Field BF1

- 15 - Route Letter converted to numeric, O = 15 lookup in Route_CD.dbf
- 607 - Day & Stop
- 013 - Last three digits of locker #
- 04 - Unique Identifier
 - 00-29 = Shirts
 - 30-59 = Pants
 - 60-99 = Other

Bar code type – Interleaved 2/5, which requires the bar code to have an even number of digits. It was decided that the number of digits would be 10 for better readability.

Label Field descriptions

Readable top line data	AF1	12 Characters
Garment Type	AF2	1 Characters
Label Creation Date	AF3	3 Digits
Location Number	AF4	3 Digits
Print Sequence number	AF5	4 Digits
Bar Code value	BF1	10 Digits

UniFirst manufactured WVDOH emblem. Actual sample will be shipped upon request



UNIFIRST CORPORATION INC.
2801 UNIFIRST DRIVE
OWENSBORO, KY 42301-9401
PH 888-786-4347

SHIP TO:
CHRIS BARRICK
UNIFIRST - (BARRICK)
4704 CATTAIL LAGOON WAY
PONTE VEDRA

FL 32082

BILL TO:
CHRIS BARRICK
UNIFIRST - (BARRICK)
4704 CATTAIL LAGOON WAY
PONTE VEDRA

FL 32082

THANK YOU FOR YOUR ORDER!

Page 1 of 2

ORDER QTY	SHIPPED QTY	BACK ORDER QTY	ITEM/COLOR/SIZE	DESCRIPTION	UNIT PRICE	EXTENDED PRICE
1	1		02HY / HT / M	SS T-SHIRT-HI-VIS POLY CLASS2 W FLUORESCENT Y Sample Order for WV Highway		
		1	06AH / HT / M	SSSHIRT-HI VIS CLASS 2- 1 1/2" FLUORESCENT Y		
1	1		07AG / 05 / L	SSSHIRT-100% COT-YEL STRIP/BK,F NAVY BLUE Sample Order for WV Highway		
1	1		08AG / 05 / M	LSSHIRT-100% COT-YEL STRIP/BK,F NAVY BLUE Sample Order for WV Highway		
		1	09AH / HT / L N	LSSHIRT HI VIS CLASS 2-1 1/2" FLUORESCENT YE		
1	1		10RN / 05 / 30 32 N	PANT-COTTON 1K REFL TRIM BLC NAVY BLUE Sample Order for WV Highway		
1	1		10RN / 05 / 36 30 N	PANT-COTTON 1K REFL TRIM BLC NAVY BLUE Sample Order for WV Highway		
1	1		109C / 05 / 30 30	JEAN-COT SINGLE 2.5" YSY UNDER NAVY BLUE Sample Order for WV Highway		
MERCHANDISE TOTAL		PERSONALIZATION	SHIPPING	TOTAL DISCOUNT	SALES TAX	TOTAL CHARGES (THIS SHIPMENT ONLY)
				379.21		
				YOUR ACCOUNT WILL BE INVOICED FOR THIS SHIPMENT.		

001-N-PONTE VEDRA-FLA

RETURNS/EXCHANGE FORM

Order# 003213
DCMS ORDER 54078701

ORDER QTY	DESCRIPTION	ITEM/COLOR/SIZE

RETURN QTY	RETURN CODE	FOR SIZE

ADDRESS LABEL:



Order# 003213
Date 04/09/18
Box 1 OF 1

UNIFIRST CORPORATION INC.
2801 UNIFIRST DRIVE
OWENSBORO, KY 42301-9401
PH 888-786-4347

SHIP TO:
CHRIS BARRICK
UNIFIRST - (BARRICK)
4704 CATTAIL LAGOON WAY
PONTE VEDRA

FL 32082

BILL TO:
CHRIS BARRICK
UNIFIRST - (BARRICK)
4704 CATTAIL LAGOON WAY
PONTE VEDRA

FL 32082

THANK YOU FOR YOUR ORDER!

Page 2 of 2

ORDER QTY	SHIPPED QTY	BACK ORDER QTY	ITEM/COLOR/SIZE	DESCRIPTION	UNIT PRICE	EXTENDED PRICE
1	1		109C / 05 / 36 30	JEAN-COT SINGLE 2.5" YSY UNDER NAVY BLUE Sample Order for WV Highway		
1	1		15EG / HT / 46	JKT HIGH VIS POLY IKE 2"SILVER FLUORESCENT Y Sample Order for WV Highway		
1	1		30RX / 05 / 46	CVRALL-7OZ EXCEL88/12 FR"1B"RE NAVY BLUE Sample Order for WV Highway		
1	1		3504 / DU / 44 30	OVRALL-BIB COTT 11.5OZ ENHVIS- INDIGO DENIM Sample Order for WV Highway		
MERCHANDISE TOTAL		PERSONALIZATION	SHIPPING	TOTAL DISCOUNT	SALES TAX	TOTAL CHARGES (THIS SHIPMENT ONLY)
				YOUR ACCOUNT WILL BE INVOICED FOR THIS SHIPMENT.		



