

08/15/17 09:46:49
Purchasing Division



EXPRESSION OF INTEREST

Professional Architectural/Engineering Services

**West Virginia Army National Guard
Construction and Facilities Management Office**

CEOI 0603 ADJ1800000001

**Design Services to Develop Construction Documents for Construction
of Two New Training Buildings at Camp Dawson, Kingwood, West
Virginia**

August 15, 2017



a division of
MSES consultants, inc.



MSES Architects
1000 Green River Drive
Suite 200
Fairmont, WV 26554

Phone: 304.366.9700
Email: info@msesarchitects.com
Website: www.msesarchitects.com



1000 Green River Drive, Suite 200 • Fairmont, WV 26554
p: 304.366.9700 • f: 304.366.2788

August 10, 2017

Department of Administration
Purchasing Division
Buyer: Crystal Rink
2019 Washington Street East
Charleston, WV 25305-0130

Re: CEOI 0603 ADJ1800000001
Professional Architectural and Engineering Design Services
West Virginia Army National Guard
Construction and Facilities Management Office
Training Buildings at Camp Dawson

Dear Ms. Rink,

MSES Architects is pleased to submit our expression of interest in providing professional services to the West Virginia Army National Guard for the design of two new training buildings at Camp Dawson in Kingwood, West Virginia). Our team's extensive experience in designing similar projects would prove to be of great value to you in the successful completion of your project.

MSES Architects, located in Fairmont, is a division of MSES Consultants, Inc. in Clarksburg. MSES is a multi-disciplinary firm that has served both private and public clients throughout West Virginia since 1976. Together, MSES Architects' experienced team of design professionals, including registered architects, interior designers and technicians, combine with our well-established engineering and environmental group to create a full-service team capable of producing a successful project to meet your design and budgetary needs.

As you will see on the following pages, MSES has provided professional design services for construction projects all over West Virginia. MSES has also worked at Camp Dawson in the past, so we are familiar with the campus and building components. Jeff Pauley, PE, has electrical design experience on multiple projects on the Camp Dawson campus. Our team will provide the most accurate and efficient designs possible, while maintaining your budget and schedule constraints.

MSES is particularly well suited to perform projects such as these due to the diverse talents of the full service project team. Construction projects require a vast knowledge of all phases of design, from project programming, preliminary

design and schematic design through contract documents. Our clients are especially pleased with our attention to detail, our skills in estimating and budgeting, and our follow-up assistance during and after construction. Our specific approach to the design process for your project is outlined in this Expression of Interest.

We encourage you to discuss our past experience with the clients listed in our reference section of this EOI. Our current project load enables us to start working on your project immediately. We would appreciate the opportunity to meet you and discuss how we can provide you with professional services needed for a successful project. Thank you for your consideration.

Sincerely,



Pamela J. Wean, AIA
Senior Project Architect
MSES Architects

INTRODUCTION

MSES Architects, located in Fairmont, WV, is a wholly-owned subsidiary of MSES Consultants, Incorporated in Clarksburg, WV. We are a multi-disciplinary firm which was founded in 1976. Since that time our firm has been providing quality services to private and public clients all over West Virginia and surrounding states. We are a full-service organization providing architectural, engineering, design and environmental services, and are a leading West Virginia-owned and diversified A/E consulting firm in the state of West Virginia.

The MSES professional staff has extensive experience in the designing of and project management of new construction, building renovations and additions. Our knowledge of local, state and federal Life Safety and Building Codes, Energy Codes and Accessibility regulations is beneficial to the client because our team can ensure that their facility not only meets but also exceeds these standards.

Rather than work from a predetermined approach, we strive to create environments that are a thoughtful response to their program mission, physical setting and functional purpose. A guiding principle of MSES is that each project reflects the specific needs of its owner. Our mission is to plan, design and manage the new construction and renovation of buildings and their interiors in order to promote productivity, enhance the quality of life of users and visitors and contribute value to the environment. We believe good design is the physical expression of sound ideas, imagination and creativity.

OUR PERSONNEL

The MSES Team maintains a staff of highly trained and experienced personnel, including all the technical disciplines necessary to fully staff projects of all sizes and types. Our enclosed resumes indicate the broad depth of experience and abilities that each staff member contributes to make sure your project is designed to meet all of your needs. It is this unique combination of knowledgeable, experienced, talented, and devoted principals and employees that has brought MSES to the forefront as a provider of architectural, engineering, environmental, master planning, auditing, hazards surveys, adapted reuses, historic preservation, LEED /Green and project management services, all under one contract.

MSES AND BUILDING CONSTRUCTION AND RENOVATIONS

MSES's architectural and engineering services have been distributed nearly equally between the construction of new facilities and the renovation of existing structures. Our expertise has gained MSES a distinguished reputation with commercial, industrial, and manufacturing firms, municipalities, county commissions, State Agencies, the School Building Authority, county boards of education, the state's colleges and universities, and other entities as a noted leader in this field. Our extensive experience has yielded a specialized, efficient project approach, in which we incorporate the most up-to-date technologies for all aspects of the project. This promotes the development of modern facilities within existing structures, while preserving the character of the existing buildings and providing an enhanced environment in which to work, all accomplished within a cost effective, affordable budget. With the combination of our diversity and our 41 years of professional experience, MSES truly lives up to its reputation as a full service provider of architectural, engineering, auditing, design and environmental services.



BUILDING RENOVATION SUPPORT

In addition to the historic inventories and historic preservation services we provide, the Team is again unique relative to any other firm in the State by maintaining a qualified staff to sample, analyze, and interpret analytical results for environmental issues that may often be associated with modifications to older facilities. Included among these are concerns related to asbestos-containing materials, paints containing lead, radon, and other environmental risks. MSES' staff includes skilled environmentalists, and along with our laboratory support facilities, ensure the accurate and timely identification of materials of concern, the development of remediation planning, and the safe and proper removal of identified materials, thus facilitating successful renovations, site development, utility infrastructure, and building additions.

GREEN BUILDINGS

MSES' founding philosophy was based on the protection of the environment. With each project design, emphasis is always given on how the project and the environment can co-exist in harmony. The wise use of our limited resources is always first and foremost in our design principles. The Team has gained the reputation of thinking outside the typical design box, by the use of existing resources, such as natural light, the siting of projects to take advantage of natural heating and cooling capabilities, the use of groundwater recharge and stormwater recirculation, and the incorporation of reusable building materials and energy efficient equipment into our designs. MSES has often been commended by the USEPA and the State of West Virginia's Division of Land Restoration for applying our original thinking and ideas to transform severely impacted sites, by instituting innovative remediation and reuse programs which are not only economically-feasible, but which also provide for maximum environmental cleanup and protection benefits.

ENVIRONMENTAL SUPPORT

MSES is intimate with all aspects of environmental projects, ranging from site and subsurface investigations, hydrogeologic characterizations, and Phases I, II, and III environmental transaction screens, assessments and remediation, to permitting and closure of site environmental issues under various regulatory programs (RCRA, CERCLA, WV Voluntary Remediation and Redevelopment Act, etc.), and preparation for site reuse/redevelopment. In addition, we are keenly aware of the many challenges and problems that may be inherent to these processes, and are mindful of each site's potential redevelopment and reuses throughout the planning and performing of our project activities. The benefits of our experience and diligence are perhaps most effectively demonstrated by our large number of long term clients.



**WEST VIRGINIA ARMY NATIONAL GUARD
ARCHITECTURAL / ENGINEERING DESIGN SERVICES
TWO TRAINING BUILDINGS AT CAMP DAWSON**

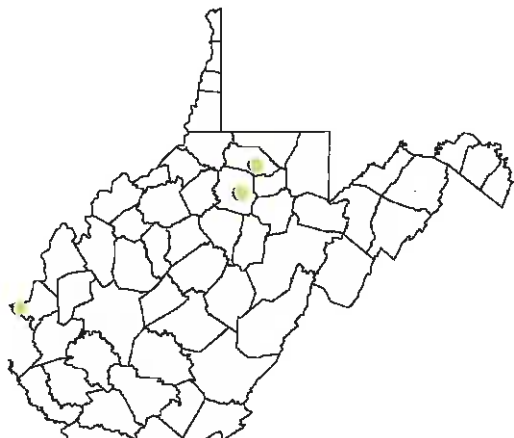
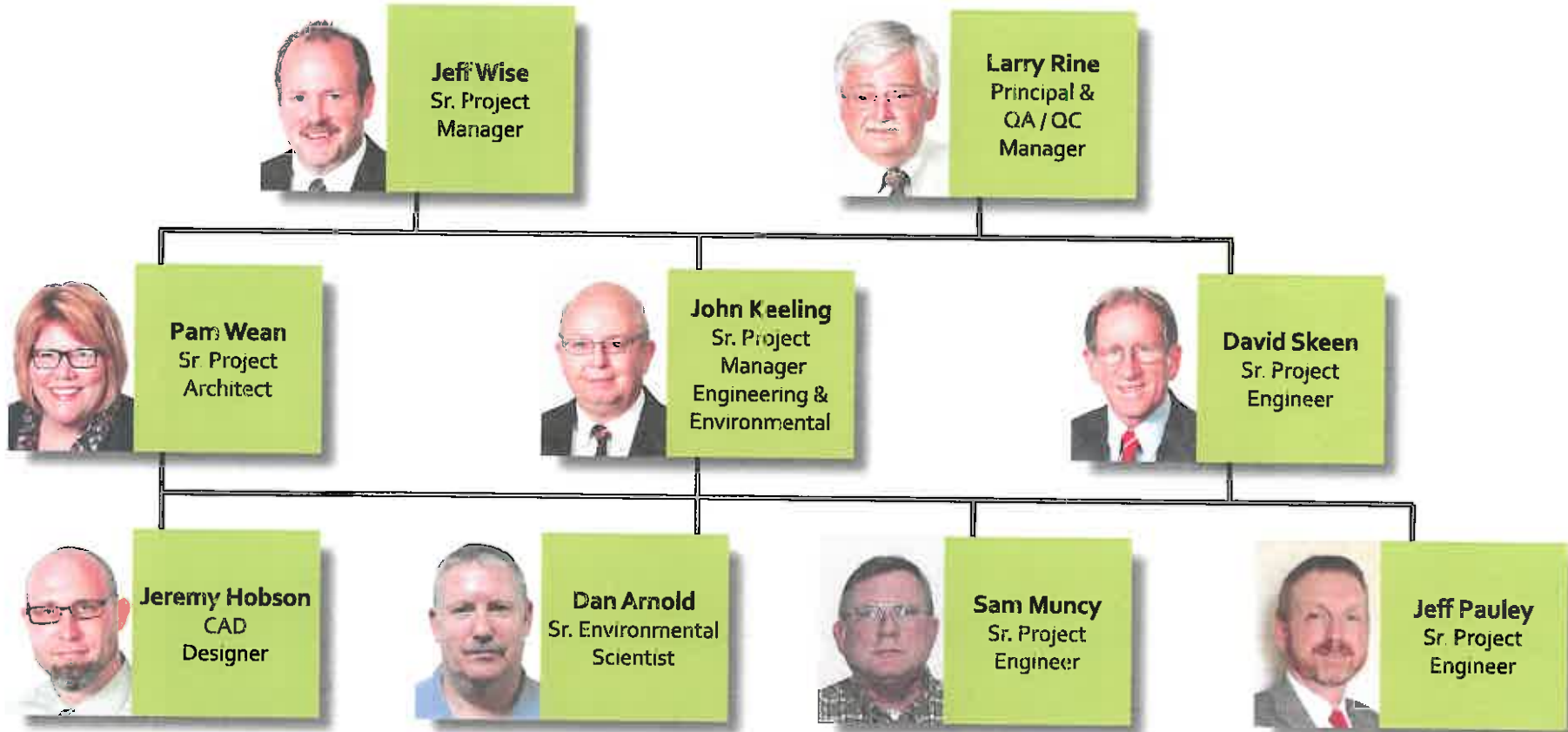

MSES presents a full service approach for your project. Our team has the capacity to provide all of the needed resources to develop, design and oversee the project under one A/E Agreement. MSES has offices spread across West Virginia and we have completed numerous successful projects throughout the state. The Fairmont Office staff, with assistance from the Clarksburg, and Huntington Offices will be responsible for the activities associated with your project.



At MSES Architects, our Number One objective is to provide our clients with a finished product that meets their functional needs, is provided on time and within budget, and is something they can be proud of for years to come. We take pride in our attention to detail and our ability to listen to the client so we fully understand their needs. MSES believes in the "Expanded Team" approach. We think that quality projects result from well-planned designs and continuous coordination between our staff and the client from beginning to end.

To kick-off the project, our team of architects and engineers will first meet with representatives from the West Virginia Army National Guard (WVARNG) to discuss the scope-of-work, budget and schedule for both projects as follows:

- Building A: 40' x 60' Open Bay Building (designed to 10%; conception drawings)
- Building B: 120' x 60' Mixed Use Building (designed to 100% construction documents)

We will work together to select the proper site for each building, and gather info from all parties, especially the end-users, directors and maintenance staff, to develop a program of spaces suitable for the final product. After we have gathered all design info, we will prepare designs and cost estimates for your review at the conceptual stage for Building A. For Building B, we will provide designs and cost estimates at various stages of development. When all are satisfied with the design and budget, we will submit Building B Construction Documents for bidding. MSES has worked for many public clients and are familiar with the funding and bidding requirements set forth by the WV State Purchasing Division.

As mentioned in our cover letter, Pam Wean, will manage both projects from our Fairmont office. Ms. Wean's previous experience and familiarity working with multiple State Agencies will prove to be beneficial during the evaluation and design phases. Ms. Wean is known for her ability to work well with clients, and listen to their requests to that their needs are met in the final design of the building.

We have been told that our commitment to our clients is second to none, and we believe that you will be extremely pleased with the outcome of your project. We encourage you to contact the references listed in our Expression of Interest to learn more about our team of professionals and how we can help create a successful project for you.





STOCKMEIER URETHANES USA, INC.
Clarksburg, WV

Stockmeier Urethanes USA, Inc. is a manufacturing facility in Clarksburg, West Virginia. MSES Architects has designed and managed many projects to keep up with the Owner's increasing business.

Projects include:

Master Planning of the site to include expansion of warehouse and production area; gutting and renovating an 11,000 SF office building to create a new, state-of-the-art corporate office including a training room, state-of-the-art board room and classroom, and an exercise room for staff; expansion of several loading dock areas; creation of new site entry plaza with signage and flagpoles; new tanker and trailer parking lots; new 22,000 sf pre-engineered warehouse; renovation of breakroom, locker room and labs; and many others.

PROJECT HIGHLIGHTS

- *Architectural and Engineering design services for a variety of projects*
- *Warehouse expansion*
- *Corporate Office renovation*
- *Master Planning*
- *Site improvements*
- *Loading dock additions*
- *Locker Room & Break Room renovations*
- *Parking Lots*

CLIENT

Stockmeier Urethanes USA, Inc.
Christian Martinkat
(304) 624-7002

MSES professionals provided design and construction period services for this project in the following roles:

- *Jeff Wise, Planning, Funding, Budgeting and Management*
- *Pam Wean, Project Architect*
- *Nate Zirkle, Intern Architect*
- *David Skeen, Mechanical Engineer*
- *David Kirby, Electrical Engineer*
- *Rod Kidd, Civil Engineer*





PACE ENTERPRISES
Morgantown, WV

Pace Enterprises is a facility that trains adults with disabilities in the fields of production, food service, data entry, maintenance and a variety of other skills. PACE had outgrown their existing facility in Star City, West Virginia and were in need of expansion. Our team of architects and engineers assisted PACE by designing an 11,000 SF office and production facility. Phase 1 included construction of the building foundation and shell. Phase 2 involved the build-out of interior spaces which includes food service and dining facilities for staff and clients as well as a small diner open to the public. In addition, offices and training rooms are available for clients to learn computer skills.

The production and maintenance area features a large, high-bay work area and is complete with a loading dock. Currently one of their most requested services is their secure document shredding service.

PROJECT HIGHLIGHTS

- Design of training facility for adults with disabilities
- Production / Warehouse / Maintenance Shop
- Administrative Offices
- Training rooms
- Commercial kitchen and cafeteria
- Restaurant

CLIENT

PACE Enterprises, Inc.
Bob Pirner
(304) 983-7223

MSES professionals provided planning, design and construction period services for this project in the following roles:

- *Jeff Wise, Planning, Funding, Budgeting and Management*
- *Pam Wean, Senior Project Architect*
- *David Skeen, Mechanical Engineer*
- *Jeff Pauley, Electrical Engineer*
- *Rod Kidd, Civil Engineer*
- *John Keeling, Environmental Specialist*
- *Ron Cutlip, Environmental Specialist*
- *MSES Survey Team*





STAR FURNITURE
Morgantown, WV

The owners of a leading furniture chain wanted to expand their market by constructing a brand new facility in Morgantown, WV. Spurlock Enterprises hired MSES Architects to design of their newest and largest furniture showroom.

Set in a prominent location on University Town Center Drive, directly across from the WVU and Black Bears Ball Park, the new 40,850 sq. ft. store was selected to feature warm tones and stone textures to create a welcoming appearance to the clients and visitors. A centrally-located entrance is flanked by large glass openings with to allow natural light inside to create a home-like experience.

The interior of the store is bright and modern, with stained concrete walkways leading shoppers comfortably to displays and departments. Offices, work areas and a large warehouse with loading docks are present at the rear of the building. The new store opened in March, 2017.

PROJECT HIGHLIGHTS

- New 40,850 SF Furniture Store
- Showroom
- Warehouse
- Offices

CLIENT

Spurlock Enterprises, Inc.
Mr. Clayce Spurlock
Mt. Clare, WV
(304) 709-2632

MSES professionals provided design and construction period services for this project in the following roles:

- Pam Wean, Senior Project Architect
- Nate Zirkle, Intern Architect
- David Skeen, Mechanical Engineer





**NEW OFFICE BUILDING FOR
MOUNTAIN STATE ENDODONTICS
Star City, WV**

MSES Architects teamed with City Construction Co., Inc. to create this design-build project in Star City. The new endodontic clinic provides a waiting room, reception area, exam/treatment rooms, imaging and sterilization rooms, offices and staff areas. Equipped with state-of-the-art dental equipment and modern furnishings, the interior spaces are welcoming with plenty of natural light in all areas.

The finished basement provides staff and private areas, storage and mechanical space. The unfinished second floor is equipped with a private entrance and utilities for future build-out of a rental unit.

The exterior of the new office building is professionally detailed with cement board siding and stone veneer, and fits in well in this mixed residential / commercial setting.

PROJECT HIGHLIGHTS

- 4,500 SF Office Building
- State-of-the-Art Dental Equipment
- Full finished basement for staff and Owner use.
- Future second floor apartment

CLIENT

Lauren Namsupak, DDS, MS
Mountain State Endodontics
3412 University Ave.
Morgantown, WV 26505
304/381-3331

MSES professionals provided design and construction period services for this project in the following roles:

- Pam Wean, Senior Project Architect
- Nate Zirkle, Intern Architect
- David Skeen, Mechanical Engineer
- David Kirby, Electrical Engineer
- Rod Kidd, Civil Engineer





MARION COUNTY BOE OFFICE RENOVATIONS
Fairmont, WV

The former National Guard Armory in Fairmont was purchased by Marion County Schools, and, under the design by MSES Architects, has been renovated to house the Marion County Board of Education Central Office. Work consisted of demolition of the existing vehicle maintenance bay and firing range and renovation of the existing office wing into over 30 new offices and associated spaces. In addition, a new state-of-the-art Conference Room was designed with fully-automated projectors, screens, lighting and window blinds that function using iPad control.

Exterior improvements include replacement of existing doors and windows and creation of a new main entrance to the office wing. Plumbing, HVAC, fire alarm and electric were upgraded or replaced, and new toilet facilities were provided. Also, new parking areas for staff and visitors were provided.

PROJECT HIGHLIGHTS

- Renovation of office wing of the former National Guard Armory for use as the Marion County Board of Education Central Office
- 11,430 SF
- Asbestos abatement
- All new finishes
- Lighting and electrical upgrades and replacement
- Plumbing and HVAC upgrades and replacement
- Window and door replacement
- New parking
- Completion June 2015
- Construction Cost: \$1,440,000.00

CLIENT

Marion County Schools
Gary Price, Superintendent
(304) 367-2100 x111

MSES professionals provided planning, design and construction period services for this project in the following roles:

- Jeff Wise, Planning Funding Budgeting and Management
- Pam Wean, Senior Project Architect
- Casey Smith, Intern Architect
- David Skeen, Mechanical Engineer
- David Kirby, Electrical Engineer
- Rod Kidd, Structural and Civil Engineer
- John Keeling, Environmental Specialist
- Ron Cutlip, Environmental Specialist

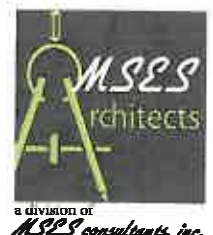



MVB BANK WHITE HALL BRANCH
Fairmont, WV

MSES Architects and Engineers designed the White Hall Branch of MVB in Fairmont. This branch is the first MVB of its kind in North Central West Virginia that features the latest in automated self-service technology. This technology allows the customer to handle their own transactions.

MSES worked with the client to include these unique digital features while incorporating other more traditional exterior and interior styles of MVB to create a state-of-the-art banking experience.

PROJECT HIGHLIGHTS

- 3,500 SF Branch Bank
- Traditional MVB Appearance
- Self-Service Technology and Equipment

CLIENT

MVB Bank, Inc.
John Schirripa, President & CEO
1000 Johnson Avenue
Bridgeport, WV 26330

Current MSES professionals provided design services for this project in the following roles:

- Jeff Wise, Planning, Budgeting and Management
- Pam Wean, Architect-of-Record, Sr. Project Architect
- Nate Zirkle, Intern Architect
- Dave Skeen, Mechanical Engineer
- Dave Kirby, Electrical Engineer
- Rod Kidd, Civil Engineer





WV VETERANS NURSING FACILITY
Clarksburg, WV

MSES Architects and Engineers are proud to be the designers of the very first West Virginia State Veterans Nursing Facility located in Clarksburg, WV. This State-of-the-Art facility houses 120 veterans, including beds for 20 Alzheimer's patients. Special features include a grand three-story atrium at the main entrance, large common dining rooms overlooking the West Fork River, and spacious screened-in porches on each end of the patient wings complete with comfortable furnishings and porch swings. Each patient room entry door is equipped with glass display cases which are filled with photos and personal keepsakes of the patient for ease of identifying their room. Hallways and rooms are tastefully decorated with photos of local landmarks, military uniforms, and medals and other reminders of their service. Exterior spaces are available for residents to enjoy the view and fresh air in a safe and comfortable environment. A multi-tiered plaza behind the building offers various seating areas under the shade of gazebos and trellises.

PROJECT HIGHLIGHTS

- *Design of New 120 Bed State Veterans Nursing Facility*
- *98,000 SF*
- *\$22,600,000.00*
- *Completed: 2007*
- *Funding administered by WV State Purchasing Department*

CLIENT

*WV Veterans Nursing Facility
Kevin Crickard, Administrator
(304) 626-1600*

MSES professionals provided design and construction period services for this project in the following roles:

- *Jeff Wise, Planning, Funding, Budgeting and Management*
- *Pam Wean, Project Architect*
- *David Skeen, Mechanical Engineer*
- *David Kirby, Electrical Engineer*
- *Jeff Pauley, Electrical Engineer*
- *Rod Kidd, Civil Engineer*
- *John Keeling, Environmental Specialist*
- *MSES Survey Team*





TURNING POINTE AT JACKIE WITHROW HOSPITAL
Beckley, WV

Turning Pointe is an 8,300 SF treatment facility for mothers who are battling substance-abuse issues, and their children. This wood-framed brick structure contains classrooms, group therapy rooms, offices, kitchen, dining and bedrooms for up to 16 residents. The wooded site on the campus of Jackie Withrow Hospital provides a grassy fenced-in recreational area, and parking with porous pavement to allow for proper site drainage.

TB UNIT AT JACKIE WITHROW HOSPITAL
Beckley, WV

The State of West Virginia was in need of a new medical unit designed specifically for use by patients with tuberculosis. MSES Architects and Engineers provided design services to create the Five-Bed TB Unit in one wing of the existing Jackie Withrow Hospital in Beckley.

Features included five private bedroom, one common gathering room, nursing station, nourishment station, gowning areas and clean/spoiled storage rooms. The unit is designed to provide isolation and control of the infection by implementing state-of-the-art HVAC ventilation and building materials.

PROJECT HIGHLIGHTS: TURNING POINTE

- Design of New Residential and Treatment Facility for 16 Residents
- Porous paving for stormwater drainage.
- 8,300 SF
- Completed: 2012

PROJECT HIGHLIGHTS: TB UNIT

- Design of Five-Bed TB Unit
- State-of-the-art medical unit specifically for the treatment of patients with tuberculosis
- Renovation of existing wing of Jackie Withrow Hospital

CLIENT

Jackie Withrow Hospital
Ms. Angela Booker, Administrator/CEO
(304) 256-6600

MSES professionals provided planning, design and construction period services for both projects in the following roles:

- Jeff Wise, Planning, Funding, Budgeting and Management
- Pam Wean, Senior Project Architect
- Nate Zirkle, Intern Architect
- David Skeen, Mechanical Engineer
- Jeff Pauley, Electrical Engineer
- Rod Kidd, Civil Engineer
- John Keeling, Environmental Specialist
- Ron Cutlip, Environmental Specialist





MILDRED MITCHELL-BATEMAN HOSPITAL
Huntington, WV

Building 2 on this campus is a three-story structure with a basement. The top two floors had been previously gutted and left vacant, with the first floor used as offices and the basement for storage.

Existing exterior brick walls had sustained water damage and were cracking and in disrepair; and windows were in need of replacement.

Our team of architects and engineers evaluated the structure and designed the upper two floors to house 29 patient rooms with nursing stations, activity rooms, and associated spaces. A secure entry to each floor was created along with renovation and repair to the elevator hoistway.

Renovations on the first floor and basement were also conducted to maintain the secure entry. Electrical and mechanical upgrades took place, including replacement of two 70-ton chillers and associated piping.

Exterior improvements included repair and restoring brick walls and replacement of windows. The existing tunnel between buildings 2 and 3 was also repaired to eliminate water infiltration by excavating the soil around the tunnel and sealing the connection to building 2.

PROJECT HIGHLIGHTS

- Design of 29-bed facility in Building 2
- Exterior Renovation & Brick Repair
- Window Replacement
- \$4,700,000 Construction Cost
- 43,000 SF
- Completed: 2009

CLIENT

WV Dept. of Health & Human Resources

MSES professionals provided planning, design and construction period services for this project in the following roles:

- Jeff Wise, Planning, Funding, Budgeting and Management
- Pam Wean, Senior Project Architect
- Dave Skeen, Mechanical Engineer
- Jeff Pauley, Electrical Engineer
- Rod Kidd, Civil Engineer
- John Keeling, Environmental Specialist
- Ron Cutlip, Environmental Specialist

WV Department of Education

Dr. James B. Phares, Former State Superintendent
304/614-7657 or jbphares@yahoo.com

Fayette County Board of Education

Mr. Terry George, Superintendent
111 Fayette Ave.
Fayetteville, WV 25840
tgeorge@k12.wv.us

**West Virginia Division of Culture and History
State Historic Preservation Office**

Ms. Susan Pierce, Director
The Cultural Center, Capitol Complex
1900 Kanawha Boulevard, East
Charleston, WV 25305
304/558-0240, Ext. 711

MVB Bank, Inc.

John Schirripa, President & CEO
1000 Johnson Avenue
Bridgeport, WV 26330
304.842.6700

Stockmeier Urethanes USA, Inc.

Christian Martinkat, President
20 Columbia Boulevard
Clarksburg, WV 26301
304/624-7002

Randolph County Board of Education

Pamela Hewitt, Superintendent
40 Eleventh Street
Elkins, WV 26241
304/636-9150 x 128
phewitt@k12.wv.us

Mountain State Endodontics

Lauren Namsupak, DDS, MS
3412 University Ave.
Morgantown, WV 26505
304/381-3331

Ritchie County Commission

Mr. Samuel Rogers, President
115 East Main Street, Room 201
Harrisville, WV 26326
304/266-1935 or samuelrogers459@gmail.com

Marion County Board of Education

Mr. Gary Price, Superintendent
200 Gaston Avenue
Fairmont, WV 26554
304/367-2107 or gprice@k12.wv.us

Pendleton County Board of Education

Mr. Douglas S. Lambert, Former Superintendent
Now at Grant County Schools
304/257-1011 or dslamber@k12.wv.us

The Historic Waldomere

Ms. Jill Rafter, Librarian
Clarksburg-Harrison Public Library
404 West Pike Street
Clarksburg, WV 26301
304/627-2236 or jill.rafter@clark.lib.wv.us

Gilmer County Commission

Larry Chapman, Commissioner
10 Howard Street
Glennville, WV 26351
304/266-2168
lbchapman@wirefire.com



PROFESSIONAL SUMMARY

Extensive experience in planning, funding, budgeting and management of projects ranging from \$30,000 to \$30,000,000.

PROJECT EXPERIENCE

PROJECT MANAGEMENT

- New Franklin Elementary School, Franklin, WV
- New Lincoln Middle School, Harrison County Schools, Lumberport, WV
- Donel Kinnard Memorial State Veterans Cemetery, Institute, WV
- Marion County Schools, Countywide School Improvement Bond, Fairmont, WV
- Mineral County Schools, Countywide School Improvement Planning, Keyser, WV
- Pleasants County Schools, Countywide School Improvement Bond, St. Marys, WV
- WVU President's House, Morgantown, WV
- Stonewall Jackson Lake State Park Lodge and Conference Center, Roanoke, WV
- Veterans Square Parking Garage, Fairmont, WV
- Fairmont State College Athletic Complex Lighting, Fairmont, WV
- Erickson All Sports Athletic Complex, Parkersburg, WV
- Hazelton Prison, FBOP, Hazelton, WV (Civil Planning)
- Ripley High School, Ripley, WV
- Robert L. Bland Middle School, Weston, WV
- Marion County Schools, 4 School Additions, Fairmont, WV
- Lewis County Schools, Countywide School Improvement Bond, Weston, WV
- 120 Bed VA Nursing Home, Clarksburg, WV
- City of Ripley - Municipal Building, Ripley, WV

JEFFREY T. WISE
Sr. Project Manager



Years of Professional Experience: 35

EDUCATION

- B. S. Mining Engineering, West Virginia University, 1981

REGISTRATIONS

- West Virginia Real Estate License

PROFESSIONAL ORGANIZATIONS

- National Society of Professional Engineers
- American Institute of Architects- Allied Member
- Fairmont Building Commission

EMPLOYMENT HISTORY

- Hope Gas, Inc.
- CNG Transmission Corporation
- U. S. Steel Corporation



PROJECT EXPERIENCE

EDUCATIONAL

- New Franklin Elementary School, Franklin, WV
- New East Fairmont Middle School, Fairmont, WV
- Fairmont Senior High School Renovations, Fairmont, WV
- Marion County Board of Education Office, Fairmont, WV
- Jayenne Elementary School Addition/Renovations, Fairmont, WV
- Renovations to Harman School, Harman, WV
- United Technical Center Welding Shop Renovation, Clarksburg, WV
- Simpson Elementary School Addition/Renovations, Bridgeport, WV
- Belmont Elementary School Renovations, Belmont, WV
- Anna Jarvis Elementary School Addition and Renovations, Grafton, WV

HISTORICAL

- Ritchie County Courthouse Addition and Renovations, Harrisville, WV
- Veterans Square (G.C. Murphy) Building - Renovations
- Dayton Art Institute - Addition & Renovation, Dayton, OH
- Hutchinson House - Restoration, Fairmont, WV

COMMERCIAL

- MVB White Hall Branch
- MVB Downtown Branch Renovations, Fairmont, WV

INDUSTRIAL

- Addition & Renovations at Stockmeier Urethanes, Clarksburg

HEALTHCARE

- WV Veterans Nursing Facility, Clarksburg
- William R. Sharpe Jr. Hospital - Transitional Facility, Weston, WV
- Turning Pointe, Beckley, WV
- TB Unit at Jackie Withrow Hospital, Beckley, WV

PAMELA J. WEAN, AIA
Senior Project Architect



Years of Professional Experience: 31

EDUCATION

- Bachelor of Science - Architectural Technology, Fairmont State College, 1984
- Assoc. of Applied Science - Interior Design, Fairmont State College, 1981

REGISTRATIONS

- Registered Architect -West Virginia, Ohio

PROFESSIONAL ORGANIZATIONS

- American Institute of Architects
- West Virginia Society of Architects

EMPLOYMENT HISTORY

- Senior Project Architect, Blackwood Associates, Inc., Fairmont, WV
- Plans Examiner and Code Official, City of Kettering, OH
- Associate/Project Architect, Levin Porter Assoc. Inc., Dayton, OH



PROFESSIONAL ORGANIZATIONS

- West Virginia Independent Oil and Gas Association (Environmental Committee Member)
- Virginia Independent Oil and Gas Association (Association's Outstanding Member, 1990)
- Pennsylvania Independent Oil and Gas Association
- National Society of Professional Engineers
- West Virginia Society of Professional Engineers, T. Moore

EMPLOYMENT HISTORY

- CNG Transmission Corporation

PROFESSIONAL EXPERIENCE SUMMARY

- | | |
|--|---|
| <input type="checkbox"/> Job Costing Management | <input type="checkbox"/> Management |
| <input type="checkbox"/> Risk Assessment/Analysis | <input type="checkbox"/> Regulatory Interaction |
| <input type="checkbox"/> Economic Feasibility | <input type="checkbox"/> Remediation (Design & Permit) |
| <input type="checkbox"/> RCRA Waste Units | <input type="checkbox"/> Drilling Programs |
| <input type="checkbox"/> Bioremediation | <input type="checkbox"/> Geographic/Hydrologic Studies |
| <input type="checkbox"/> Sampling/Laboratory Programs | <input type="checkbox"/> Air Permitting |
| <input type="checkbox"/> Indoor Air Quality | <input type="checkbox"/> Code Compliance |
| <input type="checkbox"/> E-911 Systems | <input type="checkbox"/> GIS Systems |
| <input type="checkbox"/> NPDES Permitting | <input type="checkbox"/> Earth Sciences |
| <input type="checkbox"/> Hazardous Waste Management | <input type="checkbox"/> Air Emission Modeling |
| <input type="checkbox"/> Asbestos Assessment | <input type="checkbox"/> NORM Assessment |
| <input type="checkbox"/> Health & Safety | <input type="checkbox"/> Noise Assessment |
| <input type="checkbox"/> Hydrologic & Hydraulic Analysis | <input type="checkbox"/> Phase I/II Investigation |
| <input type="checkbox"/> SARA Title III | <input type="checkbox"/> Specification Development |
| <input type="checkbox"/> Property Evaluations | <input type="checkbox"/> Architectural Support |
| <input type="checkbox"/> Municipal Engineering | <input type="checkbox"/> Radon |
| <input type="checkbox"/> Drilling Programs | <input type="checkbox"/> Environmental Impact Statements |
| <input type="checkbox"/> Waste Management/Minimization | <input type="checkbox"/> Air Emission Regulatory Compliance |
| <input type="checkbox"/> Groundwater Modeling/Monitoring | <input type="checkbox"/> QA/QC Inspection & Compliance |

LAWRENCE M. RINE

Principal and Quality Assurance/ Quality Control Manager



Years of Professional Experience: 54

EDUCATION

- B. S. Mechanical Engineering, WV Institute of Technology, 1969
- B. S. Mining Engineering, WV Institute of Technology, 1970
- Masters Study, Environmental Engineering, Cornell University, 1973

REGISTRATIONS

- Certified Monitoring Well Designer and Installer - WVDEP
- Licensed WV Underground Storage Tank Closure/Installation Specialist
- Class I Certified Public Water Supply Operator, WV
- Class II Certified Wastewater Treatment Plant Operator, WV
- Certified Asbestos Inspector/Manager/Planner/Clearance Air Monitor
- Licensed Remediation Specialist WVDEP
- Member State School Building Authority - IAQ Committee



PROJECT EXPERIENCE

EDUCATIONAL

- Franklin Elementary School, Franklin, WV
- East Fairmont Middle School, Fairmont, WV
- Lincoln Middle School, Lumberport, WV
- Keyser Primary School, Keyser, WV
- St Marys High School, St Marys, WV
- Randolph Tech Center Dust Collection System, Elkins, WV

OFFICE BUILDINGS

- MVB White Hall Branch, White Hall, WV
- West Virginia State Office Building, Huntington, WV
- City of Ripley Municipal Building, Ripley, WV

INDUSTRIAL

- Additions & Renovations at Stockmeier Urethanes, Clarksburg, WV
- Pratt & Whitney Engine Services, Various Projects, Bridgeport, WV

HEALTH CARE

- West Virginia Veterans Nursing Home, Clarksburg, WV
- Pinecrest Hospital TB Care Unit, Beckley, WV
- William H. Sharpe Behavioral Health Center, Weston, WV

PROFESSIONAL EXPERIENCE SUMMARY

- | | |
|---|---|
| <input type="checkbox"/> Heating Ventilating and Air Conditioning Systems | <input type="checkbox"/> Fire Protection Sprinkler Systems |
| <input type="checkbox"/> Electrical Power and Lighting Systems | <input type="checkbox"/> Solar Heating and Photovoltaic System |
| <input type="checkbox"/> Fire Alarm and Detection Systems | <input type="checkbox"/> Fire Code and Building Code Compliance |
| <input type="checkbox"/> Plumbing Systems | <input type="checkbox"/> LEED Buildings |
| <input type="checkbox"/> Fuel Gas Systems | <input type="checkbox"/> Emergency Power Generation |
| <input type="checkbox"/> Energy Code Compliance | <input type="checkbox"/> Building Envelope Evaluation |

DAVID L. SKEEN, P.E.
Senior Project Engineer



Years of Professional Experience: 41

EDUCATION

- Chemical Engineering, Virginia Polytechnic Institute and State University
- B. S. Mathematics, West Virginia State University, 1974

REGISTRATIONS

- Professional Engineer - West Virginia, Ohio, Maryland and Kentucky
- U. S. Green Building Council - LEED Accredited Professional

PROFESSIONAL ORGANIZATIONS

- American Society of Heating, Refrigeration, Air Conditioning Engineers
- National Society of Professional Engineers
- WV Society of Professional Engineers - Past Chapter President

EMPLOYMENT HISTORY

- James E. Moore and Associates
- John D. Meyers and Associates
- David L. Skeen, P.E., Sole Proprietorship



PROJECT EXPERIENCE

EDUCATIONAL

- New Franklin Elementary School, Franklin, WV
- New East Fairmont Middle School, Fairmont, WV
- New Lincoln Middle School, Lumberport, WV
- New Keyser Primary School, Keyser, WV
- New St Marys High School, St Marys, WV
- Randolph Tech Center Dust Collection System, Elkins, WV
- Fairmont Senior High School, Media Center, Auditorium, Gymnasium, Fairmont, WV
- Jayenne Elementary School Addition/Renovations, Fairmont, WV
- United Technical Center Welding Shop Renovation, Clarksburg, WV
- Simpson Elementary School Addition/Renovations, Bridgeport, WV
- Belmont Elementary School Renovations, Belmont, WV
- Anna Jarvis Elementary School Addition and Renovations, Grafton, WV

COMMERCIAL

- MVB White Hall Branch, White Hall, WV

INDUSTRIAL

- Additions & Renovations at Stockmeier Urethanes, Clarksburg, WV
- Pratt & Whitney Engine Services, Various Projects, Bridgeport, WV
- Clarksburg-Harrison Public Library, Lighting Replacement, Clarksburg, WV

PROFESSIONAL EXPERIENCE SUMMARY

- | | |
|--|--|
| <input type="checkbox"/> Project Management | <input type="checkbox"/> Regulatory Interaction |
| <input type="checkbox"/> Life Safety Codes | <input type="checkbox"/> Specification Development |
| <input type="checkbox"/> Job Costing | <input type="checkbox"/> GPS Surveys |
| <input type="checkbox"/> Economic Feasibility | <input type="checkbox"/> Lighting |
| <input type="checkbox"/> Power Systems | <input type="checkbox"/> Fire Alarm Systems |
| <input type="checkbox"/> Telecommunications Systems | <input type="checkbox"/> Computer Systems |
| <input type="checkbox"/> Emergency Generator | <input type="checkbox"/> Power Distribution |
| <input type="checkbox"/> N.E.C. Compliance | <input type="checkbox"/> Architectural Support |
| <input type="checkbox"/> Code Compliance | <input type="checkbox"/> Architectural Support- Electrical |
| <input type="checkbox"/> Site Utilities | <input type="checkbox"/> Cathodic Protection Design |
| <input type="checkbox"/> AC Mitigation Design/Testing | <input type="checkbox"/> Close Interval Surveys |
| <input type="checkbox"/> QA/QC Inspection & Compliance | <input type="checkbox"/> Computer Modeling |

JEFFREY K. PAULEY, P.E., P.S.
 Engineering Coordinator
 Senior Project Engineer - Electrical



Years of Professional Experience: 25

EDUCATION

- B. S., Electrical Engineering, Tennessee Tech University, 1988

REGISTRATIONS

- Registered Professional Engineer - WV, OH, NY, PA, MD, VA, NC, DC
- Professional Surveyor - WV
- Licensed State of WV Master Electrician

PROFESSIONAL ORGANIZATIONS

- National Society of Professional Engineers
- Member Harrison County BOCA Appeals Board

EMPLOYMENT HISTORY

- Allegheny Power Company



EMPLOYMENT HISTORY

- Joyce Engineering
- Harman Construction, Inc.
- Southern Ohio Coal Company
- American Electric Power Service Corporation

PROFESSIONAL EXPERIENCE SUMMARY

- | | |
|---|--|
| <input type="checkbox"/> Project Management | <input type="checkbox"/> Contract Administration |
| <input type="checkbox"/> Noise Assessment | <input type="checkbox"/> Specification Development |
| <input type="checkbox"/> Job Costing | <input type="checkbox"/> Emergency Generator |
| <input type="checkbox"/> HVAC Systems | <input type="checkbox"/> Boiler System |
| <input type="checkbox"/> Code Compliance | <input type="checkbox"/> Laboratory Exhaust Systems |
| <input type="checkbox"/> Energy Recovery Ventilation | <input type="checkbox"/> Isolation Room HVAC Systems |
| <input type="checkbox"/> Life Safety Codes | <input type="checkbox"/> N.E.C. Compliance |
| <input type="checkbox"/> Fire Protection Systems | <input type="checkbox"/> Energy Management Systems |
| <input type="checkbox"/> Specialty Ventilation System | <input type="checkbox"/> Energy Audits/Conservation |
| <input type="checkbox"/> Architectural Support/
Mechanical | <input type="checkbox"/> Kitchen Ventilation Systems |

CHARLES H. "SAM" MUNCY, JR., P.S., P.E., MSCE
Senior Project Engineer



Years of Professional Experience: 41

EDUCATION

- B. S. Civil Engineering, West Virginia University, 1974
- M. S. Civil Engineering, West Virginia University, 1983

REGISTRATIONS

- Registered Professional Engineer - WV, PA, FL, NC, OH and VA
- Professional Surveyor - WV
- Certified Compaction Technician - WV DOH
- Licensed Remediation Specialist - NY, OH, WV
- Certified Monitoring Well Designer and Installer - WVDEP
- Certified Landfill Manager - SWANA
- Geosynthetic Accreditation Institute - Clay & Geo Synthetic Liners

PROFESSIONAL ORGANIZATIONS

- American Society of Civil Engineers
- Solid Waste Association of North America
- Barbour County, WV Solid Waste Authority Member
- Gundle Liner Seminars and Workshops



PROFESSIONAL ORGANIZATIONS

- American Society of Safety Engineers
- American Industrial Hygiene Association
- Air and Waste Management Association
- Harrison County SARA Title III Local Emergency Planning Committee - Chairman
- West Virginia Chapter of Air and Waste Management Association - Past Officer

PROFESSIONAL EXPERIENCE SUMMARY

- | | |
|--|---|
| <input type="checkbox"/> Job Costing | <input type="checkbox"/> Management |
| <input type="checkbox"/> Risk Assessment/Analysis | <input type="checkbox"/> Regulatory Interaction |
| <input type="checkbox"/> Economic Feasibility | <input type="checkbox"/> Remediation (Design & Permit) |
| <input type="checkbox"/> RCRA Waste Units | <input type="checkbox"/> Drilling Programs |
| <input type="checkbox"/> Bioremediation | <input type="checkbox"/> Geographic/Hydrologic Studies Existing Sources |
| <input type="checkbox"/> Sampling/Laboratory Programs | <input type="checkbox"/> Air Permitting |
| <input type="checkbox"/> Indoor Air Quality | <input type="checkbox"/> Code Compliance |
| <input type="checkbox"/> E-911 Systems | <input type="checkbox"/> GIS Systems |
| <input type="checkbox"/> NPDES Permitting | <input type="checkbox"/> Earth Sciences |
| <input type="checkbox"/> Hazardous Waste Management | <input type="checkbox"/> Air Emission Modeling |
| <input type="checkbox"/> Asbestos Assessment | <input type="checkbox"/> NORM Assessment |
| <input type="checkbox"/> Health & Safety | <input type="checkbox"/> Noise Assessment |
| <input type="checkbox"/> Hydrologic & Hydraulic Analysis | <input type="checkbox"/> Environmental/Architectural Support |
| <input type="checkbox"/> Waste Management/Minimization | <input type="checkbox"/> Construction Storm Water Permitting |
| <input type="checkbox"/> Civil Engineering Design | <input type="checkbox"/> Air Emission Regulatory Compliance |
| <input type="checkbox"/> Noise Control Design | |

JOHN J. KEELING, P.E., C.I.H., C.S.P., Q.E.P., L.R.S.
Sr. Project Manager



Years of Professional Experience: 43

EDUCATION

- B. S. Civil Engineering, University of Kentucky, 1974

REGISTRATIONS

- Registered Professional Engineer - WV, MD, & KY
- Certified Industrial Hygienist, American Board of Industrial Hygiene
- Certified Safety Professional, Board of Certified Safety Professionals
- Qualified Environmental Professional, Institute of Professional Environmental Practice
- Licensed Remediation Specialist, WV
- Certified Visible Emissions Observer - USEPA
- Licensed Asbestos Inspector/Manag. Planner/Clearance Air Monitor - WV
- Building Code Plans Examiner, WV State Fire Marshal
- Building Code Official, WV State Fire Marshal



PROFESSIONAL ORGANIZATIONS

- American Chemical Society

PROJECT EXPERIENCE SUMMARY

- Job Costing
- Management
- Earth Sciences
- Risk Assessment/Analysis
- Regulatory Interaction
- Economic Feasibility
- Phase I/II Investigation
- SARA Title III
- Specification Development
- Environmental/Architectural Support
- GIS Systems
- Flood Routing/Flood Plain Analysis
- HEC - RAS & SEDCAD Modeling
- Stormwater Management
- SWPPP and CIS Programs
- Training Programs
- I&I Programs and Studies
- Municipal Engineering
- NPDES Modeling/Permitting
- NORM Assessment
- E & S Plans
- Construction - Permitting - Monitoring - Siting - Permitting - Inspections - Registration
- SPCC Plans
- Waste Management/Minimization
- Hazardous Waste Management
- Brownfields Specialist
- Health and Safety
- Hydrologic and Hydraulic Analysis
- Groundwater Protection Plans
- Remediation (Design and Permitting)
- RCRA Waste Units
- Bioremediation
- Geographic and Hydrologic Studies
- Sampling/Laboratory Programs
- Indoor Air Quality
- Code Compliance
- E-911 Systems
- POTW Design/Operation
- Water/Sewer Collection Systems
- Rate Cases Water/Sewer
- Spill Response
- UST - AST Tanks

DANIEL T. ARNOLD

Senior Environmental Scientist



Years of Professional Experience: 23

EDUCATION

- B.A. Chemistry, Glenville State College, 1989
- B.A. Mathematics, Glenville State College, 1989
- M.S. Environmental Legal Studies, West Virginia University



PROJECT EXPERIENCE

EDUCATIONAL

- Mannington Middle School Master Planning, Mannington, WV
- New Keyser Primary School, Keyser, WV
- New St. Marys High School, St. Marys, WV
- St. Marys High School Athletic Complex, St. Marys, WV
- Kasson Elementary/Middle School Addition and Renovations, Moatsville, WV
- Marion County Schools Comprehensive Education Facility Plan, Fairmont, WV
- Marion County Schools, Countywide School Improvement Bond, Fairmont, WV
- Mineral County Schools, Countywide School Improvement Bond, Fairmont, WV
- Pleasants County Schools, Countywide School Improvement Bond, Fairmont, WV

COMMERCIAL

- MVB Downtown Branch Renovations, Fairmont, WV
- MSES Corrosion Products Division, Clarksburg, WV

GOVERNMENTAL

- Donel Kinnard Memorial State Veterans Cemetery, Institute, WV

INDUSTRIAL

- Addition and Renovations at Stockmeier Urethanes, Clarksburg, WV

HEALTHCARE

- Turning Pointe, Beckley, WV

JEREMY HOBSON

CAD Technician / 3D Visualization



Years of Professional Experience: 12

EDUCATION

- Drafting at Marion County Vocational Center, 1999

EMPLOYMENT HISTORY

- CAD Technician, Blackwood Associates, Inc., Fairmont, WV
- CAD Technician, V. Baras Architects, Inc., Glenspey, NY



CERTIFICATE OF *Authorization*

STATE BOARD OF REGISTRATION FOR PROFESSIONAL ENGINEERS

*The West Virginia State Board of Registration for Professional Engineers
having verified the person in responsible charge is registered in
West Virginia as a professional engineer for the noted firm, hereby certifies*

MSES CONSULTANTS, INC.

C01012-00

Engineer in Responsible Charge: JOHN J KEELING - WV PE 009003

*has complied with section §30-13-17 of the West Virginia Code governing
the issuance of a Certificate of Authorization. The Board hereby notifies you of its
certification with issuance of this Certification of Authorization for the period of:*

January 1, 2016 - December 31, 2017

providing for the practice of engineering services in the State of West Virginia.

IF YOU ARE REQUIRED TO REGISTER WITH THE SECRETARY OF STATE'S OFFICE,
PLEASE SUBMIT THIS CERTIFICATE WITH YOUR APPLICATION.



IN TESTIMONY WHEREOF, THE WEST VIRGINIA STATE BOARD OF
REGISTRATION FOR PROFESSIONAL ENGINEERS HAS ISSUED THIS COA
UNDER ITS SEAL AND SIGNED BY THE PRESIDENT OF SAID BOARD.

BOARD PRESIDENT

The West Virginia Board of Architects

certifies that

PAMELA JO WEAN

is registered and authorized to practice
Architecture in the State of West Virginia.

In testimony whereof this certificate has been issued
by the authority of this board.

Certificate Number [REDACTED]

The registration is in good standing until June 30, 2018.



A handwritten signature in cursive script, reading "Emily Papadopoulos".

Board Administrator



STATE BOARD OF REGISTRATION FOR PROFESSIONAL ENGINEERS

To all to whom these presents shall come, Greeting
Know Ye That The State Board of Registration for Professional Engineers,
of the State of West Virginia, reposing special confidence in
the Intelligence, Integrity and Discretion of
Jeffrey K. Pauley

DOES, IN PURSUANCE OF AUTHORITY VESTED IN IT
by law, hereby certify that he, having submitted
satisfactory evidence, of his ability and experience, is a
REGISTERED PROFESSIONAL ENGINEER

Registration Number [Redacted]

To Hold and use such title in the practice of his profession,
subject to the conditions prescribed by law:



Given under the hand and the Seal
of the Board at the Capitol in the
City of Charleston
this 2nd day of Aug. in the
year of our Lord One Thousand
Nine Hundred and Ninety Four
and of the State the One Hundred
Thirty-First

STATE BOARD OF REGISTRATION FOR PROFESSIONAL ENGINEERS

By
H. Ben Fuller, Secretary
Kenneth H. Means, Frank N. Kelly, Paul R. Engle

President
Robert B. Scott



**West Virginia State Board of Registration
for Professional Engineers**

JOHN J. KEELING
WV [REDACTED]

This is to certify that the above named PROFESSIONAL ENGINEER has met the requirements of the law, is duly registered and is entitled to practice engineering in the State of West Virginia.

EXPIRES December 31, 2018

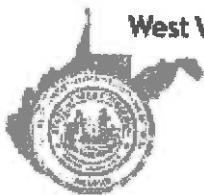

**West Virginia State Board of Registration
for Professional Engineers**

CHARLES H. MUNCY JR
WV [REDACTED]

This is to certify that the above named PROFESSIONAL ENGINEER has met the requirements of the law, is duly registered and is entitled to practice engineering in the State of West Virginia.

EXPIRES December 31, 2018



**West Virginia State Board of Registration
for Professional Engineers**

DAVID L. SKEEN
WV [REDACTED]

This is to certify that the above named PROFESSIONAL ENGINEER has met the requirements of the law, is duly registered and is entitled to practice engineering in the State of West Virginia.

EXPIRES December 31, 2018

REQUIRED FORMS- COMPLETED AND SIGNED

ADDENDUM ACKNOWLEDGEMENT FORM
SOLICITATION NO.: CE01 ADJ1800000001

Instructions: Please acknowledge receipt of all addenda issued with this solicitation by completing this addendum acknowledgment form. Check the box next to each addendum received and sign below. Failure to acknowledge addenda may result in bid disqualification.

Acknowledgment: I hereby acknowledge receipt of the following addenda and have made the necessary revisions to my proposal, plans and/or specification, etc.

Addendum Numbers Received:

(Check the box next to each addendum received)

- | | |
|---|--|
| <input type="checkbox"/> Addendum No. 1 | <input type="checkbox"/> Addendum No. 6 |
| <input type="checkbox"/> Addendum No. 2 | <input type="checkbox"/> Addendum No. 7 |
| <input type="checkbox"/> Addendum No. 3 | <input type="checkbox"/> Addendum No. 8 |
| <input type="checkbox"/> Addendum No. 4 | <input type="checkbox"/> Addendum No. 9 |
| <input type="checkbox"/> Addendum No. 5 | <input type="checkbox"/> Addendum No. 10 |

I understand that failure to confirm the receipt of addenda may be cause for rejection of this bid. I further understand that any verbal representation made or assumed to be made during any oral discussion held between Vendor's representatives and any state personnel is not binding. Only the information issued in writing and added to the specifications by an official addendum is binding.

MSES ARCHITECTS
Company

Samela Gillen
Authorized Signature

8-10-17
Date

NOTE: This addendum acknowledgement should be submitted with the bid to expedite document processing.

DESIGNATED CONTACT: Vendor appoints the individual identified in this Section as the Contract Administrator and the initial point of contact for matters relating to this Contract.

Pamela J. Wean, Sr. Project Architect
(Name, Title)

PAMELA J. WEAN, SR. PROJECT ARCHITECT
(Printed Name and Title)

1000 GREEN RIVER DR., SUITE 200, FARMONT, WV 26554
(Address)

304-366-9700 / 304-366-2788
(Phone Number) / (Fax Number)

pam.w@msesinc.com
(email address)

CERTIFICATION AND SIGNATURE: By signing below, or submitting documentation through wvOASIS, I certify that I have reviewed this Solicitation in its entirety; that I understand the requirements, terms and conditions, and other information contained herein; that this bid, offer or proposal constitutes an offer to the State that cannot be unilaterally withdrawn; that the product or service proposed meets the mandatory requirements contained in the Solicitation for that product or service, unless otherwise stated herein; that the Vendor accepts the terms and conditions contained in the Solicitation, unless otherwise stated herein; that I am submitting this bid, offer or proposal for review and consideration; that I am authorized by the vendor to execute and submit this bid, offer, or proposal, or any documents related thereto on vendor's behalf; that I am authorized to bind the vendor in a contractual relationship; and that to the best of my knowledge, the vendor has properly registered with any State agency that may require registration.

MSSES ARCHITECTS
(Company)

Pamela J. Wean, Sr. Project Architect
(Authorized Signature) (Representative Name, Title)

PAMELA J. WEAN, SR. PROJECT ARCHITECT
(Printed Name and Title of Authorized Representative)

8-10-17
(Date)

304-366-9700 / 304-366-2788
(Phone Number) (Fax Number)

STATE OF WEST VIRGINIA
Purchasing Division

PURCHASING AFFIDAVIT

CONSTRUCTION CONTRACTS: Under W. Va. Code § 5-22-1(i), the contracting public entity shall not award a construction contract to any bidder that is known to be in default on any monetary obligation owed to the state or a political subdivision of the state, including, but not limited to, obligations related to payroll taxes, property taxes, sales and use taxes, fire service fees, or other fines or fees.

ALL OTHER CONTRACTS: Under W. Va. Code §5A-3-10a, no contract or renewal of any contract may be awarded by the state or any of its political subdivisions to any vendor or prospective vendor when the vendor or prospective vendor or a related party to the vendor or prospective vendor is a debtor and: (1) the debt owed is an amount greater than one thousand dollars in the aggregate; or (2) the debtor is in employer default.

EXCEPTION: The prohibition listed above does not apply where a vendor has contested any tax administered pursuant to chapter eleven of the W. Va. Code, workers' compensation premium, permit fee or environmental fee or assessment and the matter has not become final or where the vendor has entered into a payment plan or agreement and the vendor is not in default of any of the provisions of such plan or agreement.

DEFINITIONS:

"Debt" means any assessment, premium, penalty, fine, tax or other amount of money owed to the state or any of its political subdivisions because of a judgment, fine, permit violation, license assessment, defaulted workers' compensation premium, penalty or other assessment presently delinquent or due and required to be paid to the state or any of its political subdivisions, including any interest or additional penalties accrued thereon.

"Employer default" means having an outstanding balance or liability to the old fund or to the uninsured employers' fund or being in policy default, as defined in W. Va. Code § 23-2c-2, failure to maintain mandatory workers' compensation coverage, or failure to fully meet its obligations as a workers' compensation self-insured employer. An employer is not in employer default if it has entered into a repayment agreement with the Insurance Commissioner and remains in compliance with the obligations under the repayment agreement.

"Related party" means a party, whether an individual, corporation, partnership, association, limited liability company or any other form or business association or other entity whatsoever, related to any vendor by blood, marriage, ownership or contract through which the party has a relationship of ownership or other interest with the vendor so that the party will actually or by effect receive or control a portion of the benefit, profit or other consideration from performance of a vendor contract with the party receiving an amount that meets or exceeds five percent of the total contract amount.

AFFIRMATION: By signing this form, the vendor's authorized signer affirms and acknowledges under penalty of law for false swearing (W. Va. Code §61-5-3) that: (1) for construction contracts, the vendor is not in default on any monetary obligation owed to the state or a political subdivision of the state, and (2) for all other contracts, that neither vendor nor any related party owe a debt as defined above and that neither vendor nor any related party are in employer default as defined above, unless the debt or employer default is permitted under the exception above.

WITNESS THE FOLLOWING SIGNATURE:

Vendor's Name: MSES Consultants, Inc.

Authorized Signature: [Signature] Date: 8/14/2017

State of West Virginia

County of Marion, to-wit:

Taken, subscribed, and sworn to before me this 14th day of August, 2017.

My Commission expires February 22, 2023.

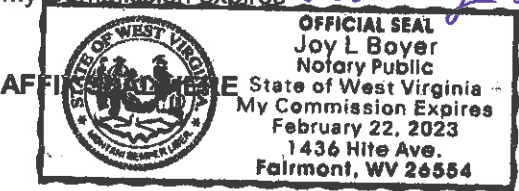

NOTARY PUBLIC Joy L. Boyer