



Purchasing Division
 2019 Washington Street East
 Post Office Box 50130
 Charleston, WV 25305-0130

State of West Virginia
 Request for Quotation
 19 - Highways

Proc Folder: 260927

Doc Description: STONE, AGGREGATE, CINDERS - MAT.&DELIVERY BY THE VENDOR

Proc Type: Central Master Agreement

Date Issued	Solicitation Closes	Solicitation No	Version
2016-10-27	2016-11-22 13:30:00	CRFQ 0803 DOT1700000031	1

BID RECEIVING LOCATION

BID CLERK
 DEPARTMENT OF ADMINISTRATION
 PURCHASING DIVISION
 2019 WASHINGTON ST E
 CHARLESTON WV 25305
 US

VENDOR

Vendor Name, Address and Telephone Number:

Buckeye Aggregates, Inc.
 364 Pateson Drive, Suite 277
 Morgantown, WV 26505
 Ph. 304-598-2067

11/21/16 09:31:19
 WV Purchasing Division

FOR INFORMATION CONTACT THE BUYER

Misty DeLong
 (304) 558-8802
 misty.m.delong@wv.gov

Signature X *[Signature]* FEIN # 34-1873371

DATE 11/16/16

All offers subject to all terms and conditions contained in this solicitation

ADDITIONAL INFORMATION:

The West Virginia Purchasing Division is soliciting bids on behalf of West Virginia Division of Highways to establish an open-end contract for various sizes and types of Stone, Aggregate and Cinders and the delivery of these items, by the Vendor, to established District locations throughout the State of West Virginia for use by the West Virginia Division of Highways, per the attached documentation.

INVOICE TO		SHIP TO	
VARIOUS AGENCY LOCATIONS AS INDICATED BY ORDER		STATE OF WEST VIRGINIA VARIOUS LOCATIONS AS INDICATED BY ORDER	
No City	WV99999	No City	WV 99999
US		US	

Line	Comm Ln Desc	Qty	Unit Issue	Unit Price	Total Price
1	STONE, AGGREGATE, CINDERS - MAT.&DELIVERY BY THE VENDOR	0.00000	EA		

Comm Code	Manufacturer	Specification	Model #
11111600			

Extended Description :

STONE, AGGREGATE, CINDERS - MAT.&DELIVERY BY THE VENDOR
per each District's Pricing Pages

SCHEDULE OF EVENTS

Line	Event	Event Date
1	Technical Question Deadline	2016-11-09

DOT1700000031	Document Phase Final	Document Description STONE, AGGREGATE, CINDERS - MAT.&DELIVERY BY THE VENDOR	Page 3 of 3
---------------	--------------------------------	---	-----------------------

ADDITIONAL TERMS AND CONDITIONS

See attached document(s) for additional Terms and Conditions

INFORMATION ATTACHMENT FORM

**Vendor's Storage Sites – REQUIRED TO BE SUBMITTED WITH BID
2017 Stone and Aggregate - Materials and Delivery by Vendor ONLY**

VENDOR NAME Buckeye Aggregates, Inc.

Mandatory - Vendor shall complete this form and return with bid submission.

A Vendor may submit more than one Vendor's Storage Sites information on one Information Attachment Form ONLY if bid pricing is the SAME for all Storage Sites and all WVDOH locations bid. A separate Information Attachment Form MUST be submitted when bid price varies between Vendor's Storage Sites.

Limestone, Sandstone, Gravel, Sand, Blast Furnance Slag and Steel Slag

a) SOURCE OF MATERIAL (all sources for which bid prices apply (e.g., Quarry location if Sandstone or Limestone; dredging or pit location if Gravel; production plant name and location if Slag)
Phoenix Services LLC
Weirton, WV
b) EXACT LOCATION OF VENDOR'S STORAGE SITE(S): A separate bid schedule must be submitted when bid price varies between Vendors' storage sites.
900 Pennsylvania Avenue
Weirton, WV 26062

Cinders
c) SOURCE OF MATERIAL: Name and Location of plant which produces Cinder material.
d) EXACT LOCATION OF VENDOR'S STORAGE SITE(S) A separate bid schedule must be submitted when bid price varies between Vendors' storage sites.

Contract Item	Description of Aggregate	Estimated Quantity (TONS)	Location of DOH Storage Site	Bid Price (\$/Ton) F.O. B. DOH Storage Site
---------------	--------------------------	---------------------------	------------------------------	---

BROOKE COUNTY

				LIMESTONE SANDSTONE GRAVEL, SAND	BLAST FURNACE SLAG	STEEL SLAG
A	Class 1	15000	Wellsburg			\$14.00
D	AASHTO #1	500	Wellsburg			
E	AASHTO #3	500	Wellsburg			
G	AASHTO #467	1000	Wellsburg			
H	AASHTO #57	2000	Wellsburg			
I	AASHTO #67	1000	Wellsburg			
K	AASHTO #8	1500	Wellsburg			
M	Gabion Stone	1000	Wellsburg			
N	Fine Aggregate	100	Wellsburg			
OA	Limestone Std Abr.	500	Wellsburg			
OB	Sandstone Std Abr.	500	Wellsburg			
PA	Limestone Mod Abr.	5000	Wellsburg			
PB	Sandstone Mod Abr.	5000	Wellsburg			
Q	Riprap	1000	Wellsburg			
R	Shot Rock	500	Wellsburg			
S	AASHTO #8M	2000	Wellsburg			

BROOKE COUNTY

A	Class 1	3000	Weirton			\$13.00
D	AASHTO #1	500	Weirton			
E	AASHTO #3	500	Weirton			
G	AASHTO #467	500	Weirton			
H	AASHTO #57	1000	Weirton			
I	AASHTO #67	1000	Weirton			
K	AASHTO #8	5000	Weirton			
M	Gabion Stone	500	Weirton			
N	Fine Aggregate	100	Weirton			
OA	Limestone Std Abr.	4000	Weirton			
OB	Sandstone Std Abr.	4000	Weirton			
PA	Limestone Mod Abr.	4000	Weirton			
PB	Sandstone Mod Abr.	4000	Weirton			
R	Shot Rock	500	Weirton			
S	AASHTO #8M	2000	Weirton			

F.O.B. Division's Storage Site - DISTRICT 6

2017

Contract Item	Description of Aggregate	Estimated Quantity (TONS)	Location of DOH Storage Site	Bid Price (\$/Ton) F.O. B. DOH Storage Site
---------------	--------------------------	---------------------------	------------------------------	---

HANCOCK COUNTY

				LIMESTONE SANDSTONE GRAVEL, SAND	BLAST FURNACE SLAG	STEEL SLAG
A	Class 1	5000	New Manchester			\$14.00
D	AASHTO #1	500	New Manchester			
E	AASHTO #3	500	New Manchester			
G	AASHTO #467	3000	New Manchester			
H	AASHTO #57	2000	New Manchester			
I	AASHTO #67	1000	New Manchester			
K	AASHTO #8	5000	New Manchester			
M	Gabion Stone	500	New Manchester			
N	Fine Aggregate	100	New Manchester			
OA	Limestone Std Abr.	4000	New Manchester			
OB	Sandstone Std Abr.	4000	New Manchester			
PA	Limestone Mod Abr.	4000	New Manchester			
PB	Sandstone Mod Abr.	4000	New Manchester			
R	Shot Rock	500	New Manchester			
S	AASHTO #8M	1000	New Manchester			

MARSHALL COUNTY

A	Class 1	5000	Cameron			\$19.03
D	AASHTO #1	500	Cameron			
E	AASHTO #3	2000	Cameron			
G	AASHTO #467	500	Cameron			
H	AASHTO #57	500	Cameron			
I	AASHTO #67	2000	Cameron			
K	AASHTO #8	1000	Cameron			
M	Gabion Stone	500	Cameron			
N	Fine Aggregate	100	Cameron			
OA	Limestone Std Abr.	3000	Cameron			
OB	Sandstone Std Abr.	3000	Cameron			
PA	Limestone Mod Abr.	3000	Cameron			
PB	Sandstone Mod Abr.	3000	Cameron			
R	Shot Rock	500	Cameron			
S	AASHTO #8M	3000	Cameron			

F.O.B. Division's Storage Site - DISTRICT 6

2017

Contract Item	Description of Aggregate	Estimated Quantity (TONS)	Location of DOH Storage Site	Bid Price (\$/Ton) F.O.B. DOH Storage Site
---------------	--------------------------	---------------------------	------------------------------	--

MARSHALL COUNTY

				LIMESTONE SANDSTONE GRAVEL, SAND	BLAST FURNACE SLAG	STEEL SLAG
A	Class 1	5000	Glendale			
D	AASHTO #1	1000	Glendale			\$17.00
E	AASHTO #3	500	Glendale			
G	AASHTO #467	3000	Glendale			
H	AASHTO #57	2000	Glendale			
I	AASHTO #67	1000	Glendale			
K	AASHTO #8	5000	Glendale			
M	Gabion Stone	1000	Glendale			
N	Fine Aggregate	100	Glendale			
OA	Limestone Std Abr.	4000	Glendale			
OB	Sandstone Std Abr.	4000	Glendale			
PA	Limestone Mod Abr.	4000	Glendale			
PB	Sandstone Mod Abr.	4000	Glendale			
Q	Riprap	1000	Glendale			
R	Shot Rock	500	Glendale			
S	AASHTO #8M	1000	Glendale			

MARSHALL COUNTY

A	Class 1	5000	Lynn Camp			\$20.00
D	AASHTO #1	500	Lynn Camp			
E	AASHTO #3	1000	Lynn Camp			
G	AASHTO #467	500	Lynn Camp			
H	AASHTO #57	200	Lynn Camp			
I	AASHTO #67	2500	Lynn Camp			
K	AASHTO #8	500	Lynn Camp			
M	Gabion Stone	500	Lynn Camp			
N	Fine Aggregate	100	Lynn Camp			
OA	Limestone Std Abr.	1000	Lynn Camp			
OB	Sandstone Std Abr.	1000	Lynn Camp			
PA	Limestone Mod Abr.	1000	Lynn Camp			
PB	Sandstone Mod Abr.	1000	Lynn Camp			
R	Shot Rock	500	Lynn Camp			
S	AASHTO #8M	2000	Lynn Camp			

Contract Item	Description of Aggregate	Estimated Quantity (TONS)	Location of DOH Storage Site	Bid Price (\$/Ton) F.O.B. DOH Storage Site		
				LIMESTONE SANDSTONE GRAVEL, SAND	BLAST FURNACE SLAG	STEEL SLAG
<u>MARSHALL COUNTY</u>						
A	Class 1	5000	Sand Hill			\$19.00
D	AASHTO #1	500	Sand Hill			
E	AASHTO #3	800	Sand Hill			
G	AASHTO #467	500	Sand Hill			
H	AASHTO #57	200	Sand Hill			
I	AASHTO #67	1000	Sand Hill			
K	AASHTO #8	500	Sand Hill			
M	Gabion Stone	500	Sand Hill			
N	Fine Aggregate	100	Sand Hill			
OA	Limestone Std Abr.	1000	Sand Hill			
OB	Sandstone Std Abr.	1000	Sand Hill			
PA	Limestone Mod Abr.	1000	Sand Hill			
PB	Sandstone Mod Abr.	1000	Sand Hill			
R	Shot Rock	500	Sand Hill			
S	AASHTO #8M	2000	Sand Hill			

OHIO COUNTY

A	Class 1	6000	Triadelphia			\$16.00
E	AASHTO #3	1000	Triadelphia			
G	AASHTO #467	1000	Triadelphia			
H	AASHTO #57	2000	Triadelphia			
I	AASHTO #67	4000	Triadelphia			
K	AASHTO #8	6000	Triadelphia			
M	Gabion Stone	1000	Triadelphia			
N	Fine Aggregate	100	Triadelphia			
Q	Riprap	1000	Triadelphia			
R	Shot Rock	1000	Triadelphia			
S	AASHTO #8M	2000	Triadelphia			

OHIO COUNTY

N	Fine Aggregate	2000	Elm Grove			
---	----------------	------	-----------	--	--	--

OHIO COUNTY

N	Fine Aggregate	1000	I-70			
OA	Limestone Std Abr.	10000	I-70			
OB	Sandstone Std Abr.	10000	I-70			

F.O.B. Division's Storage Site - DISTRICT 6

2017

Contract Item	Description of Aggregate	Estimated Quantity (TONS)	Location of DOH Storage Site	Bid Price (\$/Ton) F.O.B. DOH Storage Site
------------------	-----------------------------	---------------------------------	------------------------------------	---

TYLER COUNTY

				LIMESTONE SANDSTONE GRAVEL, SAND	BLAST FURNACE SLAG	STEEL SLAG
A	Class 1	3000	Centerville			\$21.17
D	AASHTO #1	1000	Centerville			
E	AASHTO #3	2000	Centerville			
G	AASHTO #467	3000	Centerville			
I	AASHTO #67	500	Centerville			
K	AASHTO #8	1000	Centerville			
M	Gabion Stone	500	Centerville			
N	Fine Aggregate	100	Centerville			
OA	Limestone Std Abr.	1000	Centerville			
OB	Sandstone Std Abr.	1000	Centerville			
PA	Limestone Mod Abr.	1000	Centerville			
PB	Sandstone Mod Abr.	1000	Centerville			
R	Shot Rock	500	Centerville			
S	AASHTO #8M	2000	Centerville			

TYLER COUNTY

A	Class 1	5000	Sistersville			\$19.89
D	AASHTO #1	1000	Sistersville			
E	AASHTO #3	2000	Sistersville			
G	AASHTO #467	3000	Sistersville			
I	AASHTO #67	3000	Sistersville			
K	AASHTO #8	1000	Sistersville			
M	Gabion Stone	500	Sistersville			
N	Fine Aggregate	100	Sistersville			
OA	Limestone Std Abr.	2000	Sistersville			
OB	Sandstone Std Abr.	2000	Sistersville			
PA	Limestone Mod Abr.	2000	Sistersville			
PB	Sandstone Mod Abr.	2000	Sistersville			
R	Shot Rock	500	Sistersville			
S	AASHTO #8M	3000	Sistersville			

Contract Item	Description of Aggregate	Estimated Quantity (TONS)	Location of DOH Storage Site	Bid Price (\$/Ton) F.O.B. DOH Storage Site
------------------	-----------------------------	---------------------------------	------------------------------------	---

WETZEL COUNTY

				LIMESTONE SANDSTONE GRAVEL, SAND	BLAST FURNACE SLAG	STEEL SLAG
A	Class 1	3000	Hundred			
D	AASHTO #1	1000	Hundred			
E	AASHTO #3	2000	Hundred			
G	AASHTO #467	2000	Hundred			
H	AASHTO #57	2000	Hundred			
I	AASHTO #67	3000	Hundred			
K	AASHTO #8	2000	Hundred			
M	Gabion Stone	1000	Hundred			
N	Fine Aggregate	100	Hundred			
R	Shot Rock	500	Hundred			
S	AASHTO #8M	1000	Hundred			

WETZEL COUNTY

A	Class 1	5000	New Martinsville			\$18.68
D	AASHTO #1	1000	New Martinsville			
E	AASHTO #3	1500	New Martinsville			
G	AASHTO #467	15000	New Martinsville			
H	AASHTO #57	3000	New Martinsville			
I	AASHTO #67	3000	New Martinsville			
K	AASHTO #8	2000	New Martinsville			
M	Gabion Stone	1000	New Martinsville			
N	Fine Aggregate	100	New Martinsville			
Q	Riprap	1000	New Martinsville			
R	Shot Rock	500	New Martinsville			
S	AASHTO #8M	1000	New Martinsville			

WETZEL COUNTY

A	Class 1	3000	Pine Grove			\$21.17
D	AASHTO #1	1000	Pine Grove			
E	AASHTO #3	2000	Pine Grove			
G	AASHTO #467	2000	Pine Grove			
H	AASHTO #57	2000	Pine Grove			
I	AASHTO #67	3000	Pine Grove			
K	AASHTO #8	2000	Pine Grove			
M	Gabion Stone	1000	Pine Grove			
N	Fine Aggregate	100	Pine Grove			
R	Shot Rock	500	Pine Grove			
S	AASHTO #8M	1000	Pine Grove			

Contract Item	Description of Aggregate	Estimated Quantity (TONS)	Location of DOH Storage Site	Bid Price (\$/Ton) F.O.B. DOH Storage Site		
				LIMESTONE SANDSTONE GRAVEL, SAND	BLAST FURNACE SLAG	STEEL SLAG
<u>GALHOUN COUNTY</u>						
A	Class 1	3600	Millstone			
E	AASHTO #3	1800	Millstone			
G	AASHTO #467	5000	Millstone			
I	AASHTO #67	2500	Millstone			
M	Gabion Stone	600	Millstone			
OA	Limestone Std Abr.	2500	Millstone			
OB	Sandstone Std Abr.	2500	Millstone	\$23.08		
S	AASHTO #8M	1150	Millstone			

JACKSON COUNTY

A	Class 1	1000	Medina - I-77			
E	AASHTO #3	1000	Medina - I-77			
OA	Limestone Std Abr.	750	Medina - I-77			
OB	Sandstone Std Abr.	750	Medina - I-77			

JACKSON COUNTY

A	Class 1	7000	Ripley			
D	AASHTO #1	500	Ripley			
E	AASHTO #3	1000	Ripley			
G	AASHTO #467	5000	Ripley			
I	AASHTO #67	5000	Ripley			
M	Gabion Stone	500	Ripley			
OB	Sandstone Std Abr.	3000	Ripley			
Q	RipRap	250	Ripley			
R	Shot Rock	1000	Ripley			
S	AASHTO #8M	1500	Ripley			
T	AASHTO #9M	1500	Ripley			

PLEASANTS COUNTY

A	Class 1	5000	Colin Anderson Lot			
D	AASHTO #1	1500	Colin Anderson Lot			
E	AASHTO #3	1500	Colin Anderson Lot			
G	AASHTO #467	1000	Colin Anderson Lot			
H	AASHTO #57	2000	Colin Anderson Lot			
M	Gabion Stone	2000	Colin Anderson Lot			
S	AASHTO #8M	1000	Colin Anderson Lot			
T	AASHTO #9M	1000	Colin Anderson Lot			

Contract Item	Description of Aggregate	Estimated Quantity (TONS)	Location of DOH Storage Site	Bid Price (\$/Ton) F.O.B. DOH Storage Site		
				LIMESTONE SANDSTONE GRAVEL, SAND	BLAST FURNACE SLAG	STEEL SLAG
<u>PLEASANTS COUNTY</u>						
OA	Limestone Std Abr.	1000	Belmont			
OB	Sandstone Std Abr.	1000	Belmont	\$13.55		

RITCHIE COUNTY

A	Class 1	6000	Ellenboro			
C	Class 10	8000	Ellenboro			
D	AASHTO #1	1000	Ellenboro			
E	AASHTO #3	4000	Ellenboro			
G	AASHTO #467	5000	Ellenboro			
H	AASHTO #57	5000	Ellenboro			
I	AASHTO #67	8000	Ellenboro			
K	AASHTO #8	4000	Ellenboro			
L	AASHTO #9	1000	Ellenboro			
M	Gabion Stone	1000	Ellenboro			
OA	Limestone Std Abr.	5000	Ellenboro			
OB	Sandstone Std Abr.	5000	Ellenboro	\$14.51		

RITCHIE COUNTY

OA	Limestone Std Abr.	800	Nutter Farm - Corr. D			
OB	Sandstone Std Abr.	800	Nutter Farm - Corr. D	\$16.13		

RITCHIE COUNTY

C	Class 10	600	Pennsboro - Corr. D			
E	AASHTO #3	500	Pennsboro - Corr. D			
M	Gabion Stone	3000	Pennsboro - Corr. D			
OA	Limestone Std Abr.	1000	Pennsboro - Corr. D			
OB	Sandstone Std Abr.	1000	Pennsboro - Corr. D	\$14.51		

RITCHIE COUNTY

K	AASHTO #8	1000	Smithville			
OA	Limestone Std Abr.	1000	Smithville			
OB	Sandstone Std Abr.	1000	Smithville	\$19.97		

Contract Item	Description of Aggregate	Estimated Quantity (TONS)	Location of DOH Storage Site	Bid Price (\$/Ton) F.O.B. DOH Storage Site		
---------------	--------------------------	---------------------------	------------------------------	--	--	--

ROANE COUNTY

<u>ROANE COUNTY</u>				LIMESTONE SANDSTONE GRAVEL, SAND	BLAST FURNACE SLAG	STEEL SLAG
A	Class 1	3550	Left Hand - Walton			
D	AASHTO #1	2000	Left Hand - Walton			
E	AASHTO #3	2000	Left Hand - Walton			
G	AASHTO #467	3000	Left Hand - Walton			
H	AASHTO #57	3000	Left Hand - Walton			
I	AASHTO #67	2000	Left Hand - Walton			
L	AASHTO #9	1000	Left Hand - Walton			
OA	Limestone Std Abr.	500	Left Hand - Walton			
OB	Sandstone Std Abr.	500	Left Hand - Walton			
S	AASHTO #8M	1000	Left Hand - Walton			

ROANE COUNTY

OA	Limestone Std Abr.	500	Southern Roane - WV 36			
OB	Sandstone Std Abr.	500	Southern Roane - WV 36			
S	AASHTO #8M	500	Southern Roane - WV 36			

ROANE COUNTY

A	Class 1	9000	Spencer			
D	AASHTO #1	3000	Spencer			
E	AASHTO #3	4000	Spencer			
G	AASHTO #467	6400	Spencer			
H	AASHTO #57	6000	Spencer			
I	AASHTO #67	2000	Spencer			
K	AASHTO #8	4000	Spencer			
L	AASHTO #9	1000	Spencer			
M	Gabion Stone	1500	Spencer			
OA	Limestone Std Abr.	2200	Spencer			
OB	Sandstone Std Abr.	2200	Spencer			
S	AASHTO #8M	3000	Spencer			

WIRT COUNTY

OA	Limestone Std Abr.	1500	Elizabeth Headquarters			
OB	Sandstone Std Abr.	1500	Elizabeth Headquarters	\$18.15		

F.O.B. Division's Storage Site - DISTRICT 3

2017

Contract Item	Description of Aggregate	Estimated Quantity (TONS)	Location of DOH Storage Site	Bid Price (\$/Ton) F.O.B. DOH Storage Site
---------------	--------------------------	---------------------------	------------------------------	--

WIRT COUNTY

				LIMESTONE SANDSTONE GRAVEL, SAND	BLAST FURNACE SLAG	STEEL SLAG
A	Class 1	4200	Elizabeth - WV CR 14/7			
C	Class 10	1500	Elizabeth - WV CR 14/7			
D	AASHTO #1	250	Elizabeth - WV CR 14/7			
E	AASHTO #3	1500	Elizabeth - WV CR 14/7			
F	AASHTO #4	1500	Elizabeth - WV CR 14/7			
G	AASHTO #467	1500	Elizabeth - WV CR 14/7			
I	AASHTO #67	1800	Elizabeth - WV CR 14/7			
S	AASHTO #8M	1000	Elizabeth - WV CR 14/7			
T	AASHTO #9M	2000	Elizabeth - WV CR 14/7			

WOOD COUNTY

OA	Limestone Std Abr.	1500	Mill Run Road - I-77			
OB	Sandstone Std Abr.	1500	Mill Run Road - I-77	\$14.46		

WOOD COUNTY

A	Class 1	10000	Parkersburg Co. Hqtrs.			
D	AASHTO #1	1000	Parkersburg Co. Hqtrs.			
E	AASHTO #3	3000	Parkersburg Co. Hqtrs.			
F	AASHTO #4	2500	Parkersburg Co. Hqtrs.			
H	AASHTO #57	1000	Parkersburg Co. Hqtrs.			
J	AASHTO #7	2000	Parkersburg Co. Hqtrs.			
K	AASHTO #8	4000	Parkersburg Co. Hqtrs.			
M	Gabion Stone	400	Parkersburg Co. Hqtrs.			
OA	Limestone Std Abr.	4000	Parkersburg Co. Hqtrs.			
OB	Sandstone Std Abr.	4000	Parkersburg Co. Hqtrs.	\$14.46		
S	AASHTO #8M	6000	Parkersburg Co. Hqtrs.			
T	AASHTO #9M	2000	Parkersburg Co. Hqtrs.			

WOOD COUNTY

A	Class 1	6000	Parkersburg - WV 95			
H	AASHTO #57	4000	Parkersburg - WV 95			
I	AASHTO #67	6000	Parkersburg - WV 95			

WOOD COUNTY

OA	Limestone Std Abr.	1000	River Hill-US 50 - Corr. D			
OB	Sandstone Std Abr.	1000	River Hill-US 50 - Corr. D			

Contract Item	Description of Aggregate	Estimated Quantity (TONS)	Location of DOH Storage Site	Bid Price (\$/Ton) F.O.B. DOH Storage Site
---------------	--------------------------	---------------------------	------------------------------	--

DODDRIDGE COUNTY

				LIMESTONE SANDSTONE GRAVEL, SAND	BLAST FURNACE SLAG	STEEL SLAG
A	Class 1	6000	Smithburg			
B	Class 2	2000	Smithburg			
D	AASHTO #1	4000	Smithburg			
E	AASHTO #3	4000	Smithburg			
G	AASHTO #467	3000	Smithburg			
H	AASHTO #57	3000	Smithburg			
K	AASHTO #8	6000	Smithburg			
L	AASHTO #9	4000	Smithburg			
M	Gabion Stone	2500	Smithburg			
N	Fine Aggregate	4000	Smithburg			
OA	Limestone Std Abr.	4000	Smithburg			
OB	Sandstone Std Abr.	4000	Smithburg	\$17.19		
PA	Limestone Mod Abr.	4000	Smithburg			
PB	Sandstone Mod Abr.	4000	Smithburg			
Q	RipRap	2000	Smithburg			
R	Shot Rock	1500	Smithburg			
W	Quarry Waste	100	Smithburg			

HARRISON COUNTY

A	Class 1	18000	Gore			
B	Class 2	4000	Gore			
D	AASHTO #1	2000	Gore			
E	AASHTO #3	5000	Gore			
G	AASHTO #467	4000	Gore			
H	AASHTO #57	8000	Gore			
K	AASHTO #8	8000	Gore			
L	AASHTO #9	4000	Gore			
M	Gabion Stone	4000	Gore			
OA	Limestone Std Abr.	4000	Gore			
OB	Sandstone Std Abr.	4000	Gore	\$21.15		
PA	Limestone Mod Abr.	4000	Gore			
PB	Sandstone Mod Abr.	4000	Gore			
Q	RipRap	2000	Gore			
R	Shot Rock	500	Gore			
W	Quarry Waste	100	Gore			

HARRISON COUNTY

A	Class 1	1000	Saltwell I-79			
K	AASHTO #8	3000	Saltwell I-79			
L	AASHTO #9	2000	Saltwell I-79			
R	Shot Rock	500	Saltwell I-79			

Bid Price (\$/Ton) F.O.B.
DOH Storage Site

Contract Item Description of Aggregate Estimated Quantity (TONS) Location of DOH Storage Site

<u>HARRISON COUNTY</u>				LIMESTONE SANDSTONE GRAVEL, SAND	BLAST FURNACE SLAG	STEEL SLAG
A	Class 1	1000	Lost Creek I-79			
K	AASHTO #8	3000	Lost Creek I-79			
L	AASHTO #9	3000	Lost Creek I-79			
M	Gabion Stone	500	Lost Creek I-79			
OA	Limestone Std Abr.	3000	Lost Creek I-79			
OB	Sandstone Std Abr.	3000	Lost Creek I-79	\$20.88		
PA	Limestone Mod Abr.	3000	Lost Creek I-79			
PB	Sandstone Mod Abr.	3000	Lost Creek I-79			
R	Shot Rock	500	Lost Creek I-79			

HARRISON COUNTY

A	Class 1	1000	Tunnel Hill US 50			
K	AASHTO #8	3000	Tunnel Hill US 50			
L	AASHTO #9	2000	Tunnel Hill US 50			
M	Gabion Stone	500	Tunnel Hill US 50			
N	Fine Aggregate	2000	Tunnel Hill US 50			
OA	Limestone Std Abr.	2000	Tunnel Hill US 50			
OB	Sandstone Std Abr.	2000	Tunnel Hill US 50	\$19.55		
PA	Limestone Mod Abr.	2000	Tunnel Hill US 50			
PB	Sandstone Mod Abr.	2000	Tunnel Hill US 50			
Q	RipRap	2000	Tunnel Hill US 50			
R	Shot Rock	500	Tunnel Hill US 50			

MARION COUNTY

A	Class 1	1000	Fairmont			
B	Class 2	8000	Fairmont			
D	AASHTO #1	2000	Fairmont			
E	AASHTO #3	2000	Fairmont			
G	AASHTO #467	2000	Fairmont			
H	AASHTO #57	1000	Fairmont			
K	AASHTO #8	5000	Fairmont			
L	AASHTO #9	4000	Fairmont			
M	Gabion Stone	1000	Fairmont			
N	Fine Aggregate	4000	Fairmont			
OA	Limestone Std Abr.	4000	Fairmont			
OB	Sandstone Std Abr.	4000	Fairmont	\$23.88		
PA	Limestone Mod Abr.	4000	Fairmont			
PB	Sandstone Mod Abr.	4000	Fairmont			
Q	RipRap	2000	Fairmont			
R	Shot Rock	500	Fairmont			
W	Quarry Waste	100	Fairmont			

F.O.B. Division's Storage Site - DISTRICT 4

2017

Contract Item	Description of Aggregate	Estimated Quantity (TONS)	Location of DOH Storage Site	Bid Price (\$/Ton) F.O.B. DOH Storage Site		
				LIMESTONE SANDSTONE GRAVEL, SAND	BLAST FURNACE SLAG	STEEL SLAG
<u>MARION COUNTY</u>						
A	Class 1	1000	Mannington			
B	Class 2	6000	Mannington			
D	AASHTO #1	1000	Mannington			
G	AASHTO #467	1000	Mannington			
H	AASHTO #57	3000	Mannington			
K	AASHTO #8	3000	Mannington			
L	AASHTO #9	3000	Mannington			
M	Gabion Stone	500	Mannington			
N	Fine Aggregate	3000	Mannington			
OA	Limestone Std Abr.	3000	Mannington			
OB	Sandstone Std Abr.	3000	Mannington	\$25.06		
PA	Limestone Mod Abr.	3000	Mannington			
PB	Sandstone Mod Abr.	3000	Mannington			
Q	RipRap	2000	Mannington			
R	Shot Rock	500	Mannington			
W	Quarry Waste	100	Mannington			

MONONGALIA COUNTY

A	Class 1	1000	Goshen Road			
K	AASHTO #8	3000	Goshen Road			
L	AASHTO #9	1000	Goshen Road			
M	Gabion Stone	500	Goshen Road			
N	Fine Aggregate	1000	Goshen Road			
OA	Limestone Std Abr.	1000	Goshen Road			
OB	Sandstone Std Abr.	1000	Goshen Road			
PA	Limestone Mod Abr.	1000	Goshen Road			
PB	Sandstone Mod Abr.	1000	Goshen Road			
R	Shot Rock	500	Goshen Road			

MONONGALIA COUNTY

A	Class 1	4000	Pentress			
B	Class 2	2000	Pentress			
D	AASHTO #1	2000	Pentress			
G	AASHTO #467	4000	Pentress			
H	AASHTO #57	1000	Pentress			
K	AASHTO #8	3000	Pentress			
L	AASHTO #9	3000	Pentress			
M	Gabion Stone	1000	Pentress			
N	Fine Aggregate	3000	Pentress			
OA	Limestone Std Abr.	3000	Pentress			
OB	Sandstone Std Abr.	3000	Pentress	\$25.70		
PA	Limestone Mod Abr.	3000	Pentress			
PB	Sandstone Mod Abr.	3000	Pentress			
Q	RipRap	2000	Pentress			
R	Shot Rock	500	Pentress			
S	AASHTO #8M	2000	Pentress			
W	Quarry Waste	100	Pentress			

REQUEST FOR QUOTATION
Stone, Aggregate and Cinders – Materials and Delivery by Vendor Only
CRFQ DOT1700000031

7.2.3 Any other remedies available in law or equity.

8. MISCELLANEOUS:

- 8.1 **No Substitutions:** Vendor shall supply only Contract Items submitted in response unless a contract modification is approved in accordance with the provisions contained in this Contract.
- 8.2 **Vendor Supply:** Vendor must carry sufficient inventory of the Contract Items being offered to fulfill its obligations under this Contract. By signing its bid, Vendor certifies that it can supply the Contract Items contained in its bid response.
- 8.3 **Reports:** Vendor shall provide quarterly reports and annual summaries to the Agency showing the Agency's items purchased, quantities of items purchased and total dollar value of the items purchased. Vendor shall also provide reports, upon request, showing the items purchased during the term of this Contract, the quantity purchased for each of those items and the total value of purchases for each of those items. Failure to supply such reports may be grounds for cancellation of this contract.
- 8.4 **Contract Manager:** During its performance of this Contract, Vendor must designate and maintain a primary contract manager responsible for overseeing Vendor's responsibilities under this Contract. The Contract Manager must be available during normal business hours to address any customer service or other issues related to this Contract. Vendor should list its Contract Manager and his or her contact information below.

Contract Manager: Gene M. Kiral
Telephone Number: 304-598-2067
Fax Number: 304-598-2067
Email Address: gkiral@comcast.net

DESIGNATED CONTACT: Vendor appoints the individual identified in this Section as the Contract Administrator and the initial point of contact for matters relating to this Contract.

Gene M. Kiral V.PRES
(Name, Title)
Gene M. Kiral, Vice President
(Printed Name and Title)
136 Willowdale Road, Morgantown, WV 26505
(Address)
304-598-2067 304-598-2067
(Phone Number) / (Fax Number)
gkiral@comcast.net
(email address)

CERTIFICATION AND SIGNATURE: By signing below, or submitting documentation through wvOASIS, I certify that I have reviewed this Solicitation in its entirety; that I understand the requirements, terms and conditions, and other information contained herein; that this bid, offer or proposal constitutes an offer to the State that cannot be unilaterally withdrawn; that the product or service proposed meets the mandatory requirements contained in the Solicitation for that product or service, unless otherwise stated herein; that the Vendor accepts the terms and conditions contained in the Solicitation, unless otherwise stated herein; that I am submitting this bid, offer or proposal for review and consideration; that I am authorized by the vendor to execute and submit this bid, offer, or proposal, or any documents related thereto on vendor's behalf; that I am authorized to bind the vendor in a contractual relationship; and that to the best of my knowledge, the vendor has properly registered with any State agency that may require registration.

Buckeye Aggregates, Inc.
(Company)

Gene M. Kiral Gene M. Kiral, Vice President
(Authorized Signature) (Representative Name, Title)

Gene M. Kiral, Vice President
(Printed Name and Title of Authorized Representative)

11/17/16
(Date)

304-598-2067 304-598-2067
(Phone Number) (Fax Number)

State of West Virginia

VENDOR PREFERENCE CERTIFICATE

Certification and application is hereby made for Preference in accordance with *West Virginia Code, §5A-3-37*. (Does not apply to construction contracts). *West Virginia Code, §5A-3-37*, provides an opportunity for qualifying vendors to request (at the time of bid) preference for their residency status. Such preference is an evaluation method only and will be applied only to the cost bid in accordance with the *West Virginia Code*. This certificate for application is to be used to request such preference. The Purchasing Division will make the determination of the Vendor Preference, if applicable.

1. Application is made for 2.5% vendor preference for the reason checked:
Bidder is an individual resident vendor and has resided continuously in West Virginia for four (4) years immediately preceding the date of this certification; or,
 Bidder is a partnership, association or corporation resident vendor and has maintained its headquarters or principal place of business continuously in West Virginia for four (4) years immediately preceding the date of this certification;
 Bidder is a resident vendor partnership, association, or corporation with at least eighty percent of ownership interest of bidder held by another entity that meets the applicable four year residency requirement; or,
 Bidder is a nonresident vendor which has an affiliate or subsidiary which employs a minimum of one hundred state residents and which has maintained its headquarters or principal place of business within West Virginia continuously for the four (4) years immediately preceding the date of this certification; or,

2. Application is made for 2.5% vendor preference for the reason checked:
Bidder is a resident vendor who certifies that, during the life of the contract, on average at least 75% of the employees working on the project being bid are residents of West Virginia who have resided in the state continuously for the two years immediately preceding submission of this bid; or,

3. Application is made for 2.5% vendor preference for the reason checked:
Bidder is a nonresident vendor that employs a minimum of one hundred state residents, or a nonresident vendor which has an affiliate or subsidiary which maintains its headquarters or principal place of business within West Virginia and employs a minimum of one hundred state residents, and for purposes of producing or distributing the commodities or completing the project which is the subject of the bidder's bid and continuously over the entire term of the project, on average at least seventy-five percent of the bidder's employees or the bidder's affiliate's or subsidiary's employees are residents of West Virginia who have resided in the state continuously for the two immediately preceding years and the vendor's bid; or,

4. Application is made for 5% vendor preference for the reason checked:
Bidder meets either the requirement of both subdivisions (1) and (2) or subdivision (1) and (3) as stated above; or,

5. Application is made for 3.5% vendor preference who is a veteran for the reason checked:
Bidder is an individual resident vendor who is a veteran of the United States armed forces, the reserves or the National Guard and has resided in West Virginia continuously for the four years immediately preceding the date on which the bid is submitted; or,

6. Application is made for 3.5% vendor preference who is a veteran for the reason checked:
Bidder is a resident vendor who is a veteran of the United States armed forces, the reserves or the National Guard, if, for purposes of producing or distributing the commodities or completing the project which is the subject of the vendor's bid and continuously over the entire term of the project, on average at least seventy-five percent of the vendor's employees are residents of West Virginia who have resided in the state continuously for the two immediately preceding years.

7. Application is made for preference as a non-resident small, women- and minority-owned business, in accordance with *West Virginia Code §5A-3-59* and *West Virginia Code of State Rules*.
Bidder has been or expects to be approved prior to contract award by the Purchasing Division as a certified small, women- and minority-owned business.

Bidder understands if the Secretary of Revenue determines that a Bidder receiving preference has failed to continue to meet the requirements for such preference, the Secretary may order the Director of Purchasing to: (a) rescind the contract or purchase order; or (b) assess a penalty against such Bidder in an amount not to exceed 5% of the bid amount and that such penalty will be paid to the contracting agency or deducted from any unpaid balance on the contract or purchase order.

By submission of this certificate, Bidder agrees to disclose any reasonably requested information to the Purchasing Division and authorizes the Department of Revenue to disclose to the Director of Purchasing appropriate information verifying that Bidder has paid the required business taxes, provided that such information does not contain the amounts of taxes paid nor any other information deemed by the Tax Commissioner to be confidential.

Bidder hereby certifies that this certificate is true and accurate in all respects; and that if a contract is issued to Bidder and if anything contained within this certificate changes during the term of the contract, Bidder will notify the Purchasing Division in writing immediately.

Bidder: Buckeye Aggregates, Inc.

Signed: 

Date: 11/17/16

Title: Vice President

*Check any combination of preference consideration(s) indicated above, which you are entitled to receive.

STATE OF WEST VIRGINIA
Purchasing Division

PURCHASING AFFIDAVIT

MANDATE: Under W. Va. Code §5A-3-10a, no contract or renewal of any contract may be awarded by the state or any of its political subdivisions to any vendor or prospective vendor when the vendor or prospective vendor or a related party to the vendor or prospective vendor is a debtor and: (1) the debt owed is an amount greater than one thousand dollars in the aggregate; or (2) the debtor is in employer default.

EXCEPTION: The prohibition listed above does not apply where a vendor has contested any tax administered pursuant to chapter eleven of the W. Va. Code, workers' compensation premium, permit fee or environmental fee or assessment and the matter has not become final or where the vendor has entered into a payment plan or agreement and the vendor is not in default of any of the provisions of such plan or agreement.

DEFINITIONS:

"Debt" means any assessment, premium, penalty, fine, tax or other amount of money owed to the state or any of its political subdivisions because of a judgment, fine, permit violation, license assessment, defaulted workers' compensation premium, penalty or other assessment presently delinquent or due and required to be paid to the state or any of its political subdivisions, including any interest or additional penalties accrued thereon.

"Employer default" means having an outstanding balance or liability to the old fund or to the uninsured employers' fund or being in policy default, as defined in W. Va. Code § 23-2c-2, failure to maintain mandatory workers' compensation coverage, or failure to fully meet its obligations as a workers' compensation self-insured employer. An employer is not in employer default if it has entered into a repayment agreement with the Insurance Commissioner and remains in compliance with the obligations under the repayment agreement.

"Related party" means a party, whether an individual, corporation, partnership, association, limited liability company or any other form or business association or other entity whatsoever, related to any vendor by blood, marriage, ownership or contract through which the party has a relationship of ownership or other interest with the vendor so that the party will actually or by effect receive or control a portion of the benefit, profit or other consideration from performance of a vendor contract with the party receiving an amount that meets or exceeds five percent of the total contract amount.

AFFIRMATION: By signing this form, the vendor's authorized signer affirms and acknowledges under penalty of law for false swearing (W. Va. Code §61-5-3) that neither vendor nor any related party owe a debt as defined above and that neither vendor nor any related party are in employer default as defined above, unless the debt or employer default is permitted under the exception above.

WITNESS THE FOLLOWING SIGNATURE:

Vendor's Name: Buckeye Aggregates, Inc.

Authorized Signature: *Ene M. Krad* Date: 11/17/16

State of West Virginia

County of Morganella to-wit:

Taken, subscribed, and sworn to before me this 17th day of November, 2016.

My Commission expires After October 15th, 2022.

AFFIX SEAL HERE

NOTARY PUBLIC

[Signature]

Purchasing Affidavit (Revised 08/01/2015)

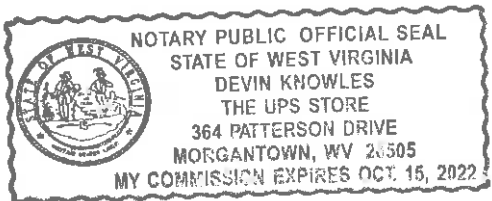

CERTIFICATE OF LIABILITY INSURANCE

THIS CERTIFICATE IS ISSUED AS A MATTER OF INFORMATION ONLY AND CONFERS NO RIGHTS UPON THE CERTIFICATE HOLDER. THIS CERTIFICATE DOES NOT AFFIRMATIVELY OR NEGATIVELY AMEND, EXTEND OR ALTER THE COVERAGE AFFORDED BY THE POLICIES BELOW. THIS CERTIFICATE OF INSURANCE DOES NOT CONSTITUTE A CONTRACT BETWEEN THE ISSUING INSURER(S), AUTHORIZED REPRESENTATIVE OR PRODUCER, AND THE CERTIFICATE HOLDER.

IMPORTANT: If the certificate holder is an ADDITIONAL INSURED, the policy(ies) must be endorsed. If SUBROGATION IS WAIVED, subject to the terms and conditions of the policy, certain policies may require an endorsement. A statement on this certificate does not confer rights to the certificate holder in lieu of such endorsement(s).

PRODUCER USI Insurance Services, LLC 2 22nd Street, 2nd Floor Wheeling, WV 26003 304 232-0600	CONTACT NAME: Shelly Kuttie	PHONE (A/C, No, Ext): 304-238-5548	FAX (A/C, No):
	E-MAIL ADDRESS: shelly.kuttie@usi.biz		
INSURED Buckeye Aggregates, Inc.. 125 Carrie St. Powhatan Point, OH 43943	INSURER(S) AFFORDING COVERAGE		NAIC #
	INSURER A: Westfield Insurance Company		24112
	INSURER B:		
	INSURER C:		
	INSURER D:		
	INSURER E:		

COVERAGES **CERTIFICATE NUMBER:** **REVISION NUMBER:**

THIS IS TO CERTIFY THAT THE POLICIES OF INSURANCE LISTED BELOW HAVE BEEN ISSUED TO THE INSURED NAMED ABOVE FOR THE POLICY PERIOD INDICATED. NOTWITHSTANDING ANY REQUIREMENT, TERM OR CONDITION OF ANY CONTRACT OR OTHER DOCUMENT WITH RESPECT TO WHICH THIS CERTIFICATE MAY BE ISSUED OR MAY PERTAIN, THE INSURANCE AFFORDED BY THE POLICIES DESCRIBED HEREIN IS SUBJECT TO ALL THE TERMS, EXCLUSIONS AND CONDITIONS OF SUCH POLICIES. LIMITS SHOWN MAY HAVE BEEN REDUCED BY PAID CLAIMS.

NBR LTR	TYPE OF INSURANCE	ADDL SUBR INSR	WVD	POLICY NUMBER	POLICY EFF (MM/DD/YYYY)	POLICY EXP (MM/DD/YYYY)	LIMITS
A	GENERAL LIABILITY <input checked="" type="checkbox"/> COMMERCIAL GENERAL LIABILITY <input type="checkbox"/> CLAIMS-MADE <input checked="" type="checkbox"/> OCCUR			CWP3997889	01/15/2016	01/15/2017	EACH OCCURRENCE \$1,000,000 DAMAGE TO RENTED PREMISES (Ea occurrence) \$100,000 MED EXP (Any one person) \$5,000 PERSONAL & ADV INJURY \$1,000,000 GENERAL AGGREGATE \$2,000,000 PRODUCTS - COMP/OP AGG \$2,000,000
	GENL. AGGREGATE LIMIT APPLIES PER: <input type="checkbox"/> POLICY <input type="checkbox"/> PRO-JECT <input type="checkbox"/> LOC						COMBINED SINGLE LIMIT (Ea accident) \$ BODILY INJURY (Per person) \$ BODILY INJURY (Per accident) \$ PROPERTY DAMAGE (Per accident) \$
	AUTOMOBILE LIABILITY <input type="checkbox"/> ANY AUTO <input type="checkbox"/> ALL OWNED AUTOS <input type="checkbox"/> SCHEDULED AUTOS <input type="checkbox"/> HIRED AUTOS <input type="checkbox"/> NON-OWNED AUTOS						UMBRELLA LIAB <input type="checkbox"/> OCCUR EXCESS LIAB <input type="checkbox"/> CLAIMS-MADE
	WORKERS COMPENSATION AND EMPLOYERS' LIABILITY ANY PROPRIETOR/PARTNER/EXECUTIVE OFFICER/MEMBER EXCLUDED? <input type="checkbox"/> Y <input checked="" type="checkbox"/> N (Mandatory in NH) If yes, describe under DESCRIPTION OF OPERATIONS below		N/A				WC STATU-TORY LIMITS <input type="checkbox"/> OTH-ER E.L. EACH ACCIDENT \$ E.L. DISEASE - EA EMPLOYEE \$ E.L. DISEASE - POLICY LIMIT \$

DESCRIPTION OF OPERATIONS / LOCATIONS / VEHICLES (Attach ACORD 101, Additional Remarks Schedule, if more space is required)

Evidence of Insurance

CERTIFICATE HOLDER West Virginia Division of Highway 1900 Kanawha Blvd. E. Charleston, WV 25305	CANCELLATION SHOULD ANY OF THE ABOVE DESCRIBED POLICIES BE CANCELLED BEFORE THE EXPIRATION DATE THEREOF, NOTICE WILL BE DELIVERED IN ACCORDANCE WITH THE POLICY PROVISIONS. AUTHORIZED REPRESENTATIVE 
---	---