

**SEALED BID: PROCESSING USDA TURKEY COMMODITY  
BUYER: LINDA HARPER  
SOLICITATION NO: CRFQ AGR1600000025  
BID OPENING DATE: JUNE 28, 2016  
BID OPENING TIME: 1:30 PM**

**ORIGINAL**

06/21/16 15:21:42  
WV Purchasing Division

STATE OF WEST VIRGINIA  
Purchasing Division

**PURCHASING AFFIDAVIT**

**MANDATE:** Under W. Va. Code §5A-3-10a, no contract or renewal of any contract may be awarded by the state or any of its political subdivisions to any vendor or prospective vendor when the vendor or prospective vendor or a related party to the vendor or prospective vendor is a debtor and: (1) the debt owed is an amount greater than one thousand dollars in the aggregate; or (2) the debtor is in employer default.

**EXCEPTION:** The prohibition listed above does not apply where a vendor has contested any tax administered pursuant to chapter eleven of the W. Va. Code, workers' compensation premium, permit fee or environmental fee or assessment and the matter has not become final or where the vendor has entered into a payment plan or agreement and the vendor is not in default of any of the provisions of such plan or agreement.

**DEFINITIONS:**

"Debt" means any assessment, premium, penalty, fine, tax or other amount of money owed to the state or any of its political subdivisions because of a judgment, fine, permit violation, license assessment, defaulted workers' compensation premium, penalty or other assessment presently delinquent or due and required to be paid to the state or any of its political subdivisions, including any interest or additional penalties accrued thereon.

"Employer default" means having an outstanding balance or liability to the old fund or to the uninsured employers' fund or being in policy default, as defined in W. Va. Code § 23-2c-2, failure to maintain mandatory workers' compensation coverage, or failure to fully meet its obligations as a workers' compensation self-insured employer. An employer is not in employer default if it has entered into a repayment agreement with the Insurance Commissioner and remains in compliance with the obligations under the repayment agreement.

"Related party" means a party, whether an individual, corporation, partnership, association, limited liability company or any other form or business association or other entity whatsoever, related to any vendor by blood, marriage, ownership or contract through which the party has a relationship of ownership or other interest with the vendor so that the party will actually or by effect receive or control a portion of the benefit, profit or other consideration from performance of a vendor contract with the party receiving an amount that meets or exceeds five percent of the total contract amount.

**AFFIRMATION:** By signing this form, the vendor's authorized signer affirms and acknowledges under penalty of law for false swearing (W. Va. Code §61-5-3) that neither vendor nor any related party owe a debt as defined above and that neither vendor nor any related party are in employer default as defined above, unless the debt or employer default is permitted under the exception above.

**WITNESS THE FOLLOWING SIGNATURE:**

Vendor's Name: Jennie-O Turkey Store Sales, LLC

Authorized Signature: [Signature] Date: 6/14/16

State of Minnesota

County of Kandiyohi, to-wit:

Taken, subscribed, and sworn to before me this 14 day of June, 2016

My Commission expires Jan. 31, 2016

AFFIX SEAL HERE

NOTARY PUBLIC Roberta A. McChesney

*Purchasing Affidavit (Revised 09/01/2015)*

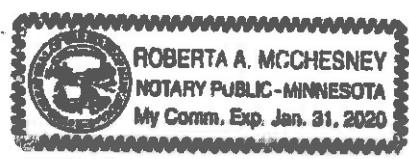



Purchasing Division  
2019 Washington Street East  
Post Office Box 50130  
Charleston, WV 25305-0130

State of West Virginia  
Request for Quotation  
01 - Agricultural

Proc Folder: 221721

Doc Description: Addendum 1 - Processing USDA Turkey Commodity

Proc Type: Central Master Agreement

Date Issued	Solicitation Closes	Solicitation No	Version
2016-06-13	2016-06-28 13:30:00	CRFQ 1400 AGR1600000025	2

**BID RECEIVING LOCATION**

BID CLERK

DEPARTMENT OF ADMINISTRATION

PURCHASING DIVISION

2019 WASHINGTON ST E

CHARLESTON

WV 25305

US

**VENDOR**

Vendor Name, Address and Telephone Number:

Jennie-O Turkey Store Sales, LLC  
2505 Willmar, Ave SW  
Willmar, MN 56201  
Contact Steve Hume  
Phone 713-297-1997 Email: srhume@j-ots.com

**FOR INFORMATION CONTACT THE BUYER**

Linda Harper

(304) 558-0488

linda.b.harper@wv.gov

Signature X

*Charles Dennis*

FEIN #

20-1832218

DATE

6/13/16

All offers subject to all terms and conditions contained in this solicitation

**ADDITIONAL INFORMATION:**

Addendum 1 issued for the following reasons:

1. To publish the National Processing Agreement/State Participation Agreement, and Invitation to Bid documents inadvertently omitted from the solicitation documents.

No other changes.

INVOICE TO		SHIP TO	
PROCUREMENT OFFICER 304-558-2221 AGRICULTURE DEPARTMENT OF ADMINISTRATIVE SERVICES 1900 KANAWHA BLVD E CHARLESTON WV25305-0173 US		AUTHORIZED RECEIVER 304-558-0573 AGRICULTURE DEPARTMENT OF FOOD DISTRIBUTION PROGRAM 4496 CEDAR LAKES RD RIPLEY WV 25271 US	

Line	Comm Ln Desc	Qty	Unit Issues	Unit Price	Total Price
1	Processing USDA Turkey Commodity	0.00000			

Comm Code	Manufacturer	Specification	Model #
50112000			

Extended Description :

Processing USDA Turkey Commodity

**SCHEDULE OF EVENTS:**

Line	Event	Event Date
1	Question Deadline 3:00 p.m.	2016-06-17

**DESIGNATED CONTACT:** Vendor appoints the individual identified in this Section as the Contract Administrator and the initial point of contact for matters relating to this Contract.

SR Hume - REGION SALES MGR.  
(Name, Title)  
STEVEN HUME - REGION SALES MGR.  
(Printed Name and Title)  
267 BEACON POINTE DR. OCOEE, FL 34761  
(Address)  
713-297-1997 / 407-703-2412  
(Phone Number) / (Fax Number)  
srhume@j-ots.com  
(email address)

**CERTIFICATION AND SIGNATURE:** By signing below, or submitting documentation through wvOASIS, I certify that I have reviewed this Solicitation in its entirety; that I understand the requirements, terms and conditions, and other information contained herein; that this bid, offer or proposal constitutes an offer to the State that cannot be unilaterally withdrawn; that the product or service proposed meets the mandatory requirements contained in the Solicitation for that product or service, unless otherwise stated herein; that the Vendor accepts the terms and conditions contained in the Solicitation, unless otherwise stated herein; that I am submitting this bid, offer or proposal for review and consideration; that I am authorized by the vendor to execute and submit this bid, offer, or proposal, or any documents related thereto on vendor's behalf; that I am authorized to bind the vendor in a contractual relationship; and that to the best of my knowledge, the vendor has properly registered with any State agency that may require registration.

JENNIE - O TURKEY STORE SALES, LLC  
(Company)

SR Hume Region Sales MGR  
(Authorized Signature) (Representative Name, Title)

STEVEN HUME - Region Sales MGR.  
(Printed Name and Title of Authorized Representative)

6/13/16  
(Date)

713-297-1997  
(Phone Number) (Fax Number)

**ADDENDUM ACKNOWLEDGEMENT FORM**  
**SOLICITATION NO.: AGR1600000025**

**Instructions:** Please acknowledge receipt of all addenda issued with this solicitation by completing this addendum acknowledgment form. Check the box next to each addendum received and sign below. Failure to acknowledge addenda may result in bid disqualification.

**Acknowledgment:** I hereby acknowledge receipt of the following addenda and have made the necessary revisions to my proposal, plans and/or specification, etc.

**Addendum Numbers Received:**

(Check the box next to each addendum received)

- |  |  |
|--|--|
| <input checked="" type="checkbox"/> Addendum No. 1 | <input type="checkbox"/> Addendum No. 6  |
| <input type="checkbox"/> Addendum No. 2            | <input type="checkbox"/> Addendum No. 7  |
| <input type="checkbox"/> Addendum No. 3            | <input type="checkbox"/> Addendum No. 8  |
| <input type="checkbox"/> Addendum No. 4            | <input type="checkbox"/> Addendum No. 9  |
| <input type="checkbox"/> Addendum No. 5            | <input type="checkbox"/> Addendum No. 10 |

I understand that failure to confirm the receipt of addenda may be cause for rejection of this bid. I further understand that any verbal representation made or assumed to be made during any oral discussion held between Vendor's representatives and any state personnel is not binding. Only the information issued in writing and added to the specifications by an official addendum is binding.

Jennie-O Turkey Store Sales, LLC  
Company

Chuck Dennis  
Authorized Signature

6/13/16  
Date

**NOTE:** This addendum acknowledgment should be submitted with the bid to expedite document processing.

Revised 6/8/2012

REQUEST FOR QUOTATION  
Turkey Products utilizing USDA Commodity Turkey

---

- 8.1 No Substitutions:** Vendor shall supply only Contract Items submitted in response to the Solicitation unless a contract modification is approved in accordance with the provisions contained in this Contract.
- 8.2 Vendor Supply:** Vendor must carry sufficient inventory of the Contract Items being offered to fulfill its obligations under this Contract. By signing its bid, Vendor certifies that it can supply the Contract Items contained in its bid response.
- 8.3 Reports:** Vendor shall provide monthly reports and annual summaries to the Agency showing the Agency's items purchased, quantities of items purchased, and total dollar value of the items purchased. Vendor shall also provide reports, upon request, showing the items purchased during the term of this Contract, the quantity purchased for each of those items, and the total value of purchases for each of those items. Failure to supply such reports may be grounds for cancellation of this Contract.
- 8.4 Contract Manager:** During its performance of this Contract, Vendor must designate and maintain a primary contract manager responsible for overseeing Vendor's responsibilities under this Contract. The Contract manager must be available during normal business hours to address any customer service or other issues related to this Contract. Vendor should list its Contract manager and his or her contact information below.

**Contract Manager:** STEVEN HUME  
**Telephone Number:** 713-297-1997  
**Fax Number:** \_\_\_\_\_  
**Email Address:** srhume@j-ots.com

EXHIBIT A - PRICING PAGE

Commodity: USDA TURKEY

RFQ Item No.	Item Description	Estimated Annual Order Quantity (Cases)*	Net Wt per Case per USDA Summary End Product Data Schedule (lbs.) Column (A)	Processing Fee Per Case (\$) Column (B)	Price per Pound Column (B) divided by Column (A) = Column (C)
3.1.1.1	2031 Sliced Canadian Style Turkey Ham JOTS 2031	2,075	25.00	\$53.00	\$2.12
3.1.1.2	2099 Sliced Oven Roasted Turkey Breast JOTS 2099	5,675	12.00	\$21.48	\$1.79
3.1.1.3	3170-04 Cooked Breast & Thigh Roast JOTS 3170-04	3,500	48.00 LB BUS	\$76.11	\$1.77
*Annual order quantity estimates for evaluation purposes only. Agency may have more or less order volume based upon need over the life of the contract.			TOTAL BID AMOUNT (Sum of PRICE PER POUND for all Items)		
Bidder / Vendor Information					
Name:	JENNIE-O Turkey Store Sales, LLC				
Address:	2505 Willmar AVE SW Willmar, MN 56201 contact Steve Hume				
Phone:	713-297-1997				
Email Address:	srhume@j-ots.com				
Authorized Signature:	Chuck Himmie VP of Foodservice 6/13/16				



# 2016-2017 School Year

Jennie-O Turkey Store Products are classified as "Buy American", meaning that the products are processed in the United States and over 51% of the cost of all components of the end item are domestic in origin as defined by the Buy American Act.

## 317004 - BONELESS TURKEY BREAST & THIGH ROAST COOK-IN-BAG FULLY COOKED SKIN ON



Commodity Code: A-534/100124

### Product Information

### Product Features

- Fully cooked whole muscle breast & thigh roast
- Natural skin-on
- Frozen
- CN Labeled
- Utilizes both white and dark meat
- Contains No Allergens or Gluten
- Meets the Alliance for a Healthier Generation criteria for protein

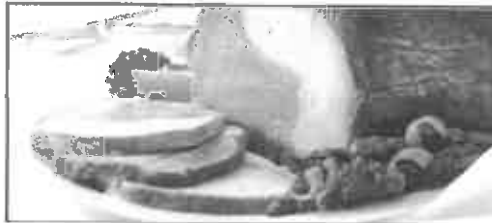

#### LIST OF INGREDIENTS:

Ingredients: Turkey Breast, Turkey Thigh, Turkey Broth, Contains 2% or less Salt, Sugar, Sodium Phosphate, Flavoring.

### Product Attributes

- Premium product for traditional turkey meals

### Basic Preparation Instructions

**THAWING:** We recommend thawing before cooking. Thaw at least 48-72 hours in refrigerator or at least 10-12 hours in cold running water. Do not thaw at room temperature. Always leave in sealed plastic bag during thawing.

**ESTIMATED REHEATING TIMES: CONVENTIONAL OVEN (PREFERRED METHOD) & CONVECTION OVEN**

1. Preheat oven according to chart.
2. Cut off all packaging layers and place product into a large food pan skin side up.
3. Add 1½ cups of water to the pan and tent with foil.
4. Cook according to chart, removing the foil at designated time on chart to brown product. Continue to cook AND until internal is 140°F. as measured by a meat thermometer.

5. Remove from oven and allow product to rest for about 10-20 minutes. Serve.

**Cooking Times for Thawed Roast:**

Conventional Oven: Temp. 375° F/Total Cook Time 2hr 45 min/Cook with Foil 1 hr. 30 mins/After Foil 1 hr. 15 mins

Convection Oven: Temp 325° F/Total Cook Time 2 hr. 30mins/Cook with Foil 1 hr 15mins/After Foil 1 hr. 15mins.

**Cooking Times for Frozen Roast:**

Conventional Oven: Temp. 375° F/ Total Cook Time 4hr. 30 mins/Cook with Foil 3hr 15 mins/After Foil 1 hr 15 mins.

Convection Oven: Temp. 325° F/Total Cook time 3 hr 45 mins/Cook with Foil 2hr 30mins/After Foil 1hr 15mins

### Specification

<b>Ship Container UPC:</b>	90042222317002
<b>Frozen Shelf Life:</b>	365 DAYS FROZEN FROM PACK DATE
<b>Pallet Pattern:</b>	6 x 9 = 54
<b>Full Pallet</b>	
Full Pallet Weight:	2354.40 LB
<b>Catch Weight?</b>	Y

### Master Dimensions

<b>Case Dimensions:</b>	19.8"L x 15.3"W x 6.1"H
<b>Cubic Feet:</b>	1.069 FT
<b>Net Weight:</b>	42.6 LB
<b>Gross Weight:</b>	43.6 LB
<b>Pack:</b>	004/10 +/-1 1/2 LB
<b>Servings Per Case:</b>	209

I certify that the above information is true and correct, and that a 2.47 OZ serving of the above product (ready for serving) contain 2 0 of cooked lean meat/meat alternate when prepared according to directions.

I further certify that any VPP used in this product is authorized as an alternate food in the Child Nutrition Programs and its use conforms to Food and Consumer Service Regulations (7CFR part s 210, 225 or 226, Appendix A).

*Michelle Heveyon*  
Signature  
Michelle Heveyon  
Printed Name

LaDarius & Niamon Copeland  
Title  
7.1.16  
Date

### Nutritional Information Per 2 0. MT./MT. Alternate Serving

Svg Size (oz.)	Calories (Kcal)	Total Fat (g)	Sat. Fat (g)	Trans Fat (g)	Cholest. (mg)	Sodium (mg)	Carbs (g)	Fiber (g)	Sugars (g)	Protein (g)	Vit. A (%)	Calcium (%)	Vit. C (%)	Iron (%)
2.47 OZ	80	3	1	0	35	370	0	0	0	13	0%	0%	0%	2%

# 2016-2017 School Year

Jennie-O Turkey Store Products are classified as "Buy American", meaning that the products are processed in the United States and over 51% of the cost of all components of the end item are domestic in origin as defined by the Buy American Act.

## 2031 - CANADIAN TURKEY HAM SLICED .76 OZ CN



Commodity Code: A-534/100124

### Product Information

### Product Features

- Pre-cooked
- Smoked & cured
- Frozen
- 0.76 oz. round slice
- Naturally lean
- CN Labeled
- Utilizes dark meat
- Contains No Allergens or Gluten
- Meets the Alliance for a Healthier Generation criteria for protein



#### LIST OF INGREDIENTS:

Ingredients: Turkey Thigh Meat, Water, Contains 2% or less Lite Salt (Potassium Chloride, Sodium Chloride), Sugar, Salt, Sodium Phosphate, Sodium Erythorbate, Natural Smoke Flavoring, Sodium Nitrite.

### Product Attributes

- Use for breakfast, sandwiches, pizza toppings
- Pre-sliced for convenience/portion control, labor reduction and food safety
- Great alternative to pork canadian bacon

### Basic Preparation Instructions

Keep product frozen at 0°F. or below until ready to use. Defrost frozen product slowly and thoroughly in a refrigerator for 24 hours. Never defrost at room temperature. Upon completion of thawing process, product should be used within 5 days. Product is fully cooked and can be used right out of the package for cold applications or heated for hot applications.

\*For preparation by a food preparation establishment only, according to the food code or equivalent

### Specifications

<b>Ship Container UPC:</b>	1004222203101
<b>Frozen Shelf Life:</b>	365 DAYS FROZEN FROM PACK DATE
<b>Pallet Pattern:</b>	9 x 9 = 81
<b>Full Pallet</b>	
Full Pallet Weight:	2114.10 LB
<b>Catch Weight?</b>	N

### Master Dimensions

<b>Case Dimensions:</b>	14.06"L x 12.56"W x 6.25"H
<b>Cubic Feet:</b>	0.639 FT
<b>Net Weight:</b>	25 LB
<b>Gross Weight:</b>	26.1 LB
<b>Pack:</b>	008/3.125 LB
<b>Servings Per Case:</b>	263

I certify that the above information is true and correct, and that a 1.52 OZ serving of the above product (ready for serving) contain 1 0 of cooked lean meat/meat alternate when prepared according to directions.

I further certify that any VPP used in this product is authorized as an alternate food in the Child Nutrition Programs and its use conforms to Food and Consumer Service Regulations (7CFR part s 210, 225 or 226, Appendix A).

	Labeling & Nutrition Coordinator
Signature	Title
Michelle Heyman	7/1/16
Printed Name	Date

### Nutritional Information Per 1 0. MT./MT. Alternate Serving

Svg Size (oz.)	Calories (Kcal)	Total Fat (g)	Sat. Fat (g)	Trans Fat (g)	Cholest. (mg)	Sodium (mg)	Carbs (g)	Fiber (g)	Sugars (g)	Protein (g)	Vit. A (%)	Calcium (%)	Vit. C (%)	Iron (%)
1.52 OZ.	60	2.5	1	0	30	250	0	0	0	8	0%	0%	0%	2%

## Client References

Jennie-O Turkey Store Sales, LLC					
Client References					
District	Address	Contact	Phone	Email	Date of Relationship
Miami Dade Co Public Schools	1450 NE 2nd Ave. Miami, FL 33132	Susan Rothstein	786-275-0446	<a href="mailto:srothstein@dadeschools.org">srothstein@dadeschools.org</a>	1/15/2005
Palm Beach Co Public Schools	3661 Interstate Park Rd. Riviera Beach, FL 33404	Heidi Schwab	561-383-2004	<a href="mailto:heidi.schwab@palmbeachschools.org">heidi.schwab@palmbeachschools.org</a>	1/15/2005
Pasco Co School District	7227 Land O lake Blvd. Land O Lakes, FL 34638	Julie Hedine	813-794-2435	<a href="mailto:jhedine@pasco.k12.fl.us">jhedine@pasco.k12.fl.us</a>	7/1/2000
Hillsborough Co Schools	901 E. Kennedy Blvd. Tampa, FL 33602	Heather Wellings	813-840-7104	<a href="mailto:heather.wellings@sdhc.k12.fl.us">heather.wellings@sdhc.k12.fl.us</a>	1/18/2005

**NATIONAL PROCESSING AGREEMENT  
STATE PARTICIPATION AGREEMENT**

This Agreement is subject to the terms and conditions set forth in the National Processing Agreement made by and between the U.S. Department of Agriculture, Food and Nutrition Service and Jennie-O Turkey Store Sales, LLC (Processor).

State Distributing Agency  
WV Department of Agriculture, Food Distribution Program

Processor Jennie-O Turkey Store Sales, LLC

Name Darrell Carter  
Title Program Director  
Address P.O. Box 1069  
City, State, Zip Ripley, WV, 25271  
Contact Darrell Carter  
Phone 304-558-0573  
Fax 304-372-3312  
E-mail dcarter@wvda.us

Name Chuck Dinnia's  
Title V.P. Food Service  
Address 2505 W. Throckmole SW  
City, State, Zip Willmar, MN 56201  
Contact Steve Hume  
Phone 713-297-1997  
Fax 321-972-9125  
E-mail srhume@j-ots.com

Web Address www.state.wv.us/admin/purchase/vrc

Web Address www.jenniedofoodservice.com/school

Signature \_\_\_\_\_

Signature Chuck Dinnia

Date \_\_\_\_\_

Date 6/13/16

**Period of Agreement:** This Agreement shall become effective on July 1, 2016 and will terminate on June 30, 2017.

- Value Pass Through Systems.** State Agency will indicate which value pass through systems are acceptable in their State. Processor will indicate which value pass through systems they desire to use in the State and have been approved by USDA in the NPA (National Processing Agreement).

Permitted By State	Value Pass Through System	Selected by Processor
	Direct Discount	
	Refund	
	Indirect Discount (net off invoice)*	
	Alternate Value Pass Thru System* (requires FNS approval)	
<b>THIS IS THE ONLY VPT CURRENTLY USED IN WV</b>	Fee for Service – billed by processor	<b>X</b>
	Fee for Service – billed by distributor	

\*Sales Verification Required

**SUBCONTRACTOR AGREEMENT**

Subcontractor Agreement: Authority USDA FNS 7 CFR Part 250

Whereas Jennie-O Turkey Store Sales, LLC (Primary Processor) holds a National Master Processing Agreement (hereinafter "Agreement") with the U.S. Department of Agriculture Food and Nutrition Service and whereas Abbyland Foods Inc. (Subcontractor) desires and is capable of performing part of the Agreement, namely custom processing donated commodity A534 Bulk Whole Turkey and A582 Bulk Turkey Thighs into finished end products. It is further agreed that the Subcontractor mentioned above will conform to all terms and conditions of the above named Agreement, making this addendum part of that Agreement.

Subcontractor shall maintain records for three (3) years from the close of the federal fiscal year to which they pertain and shall make them available for inspection by either State, federal or local representatives at any time, without prior notice, during normal office hours. Processor records shall include the following:

- A. Quantity of raw DF received from Primary Processor for each month.
- B. Quantities of raw DF and end products remaining on hand for each month.
- C. Quantities of end products delivered to RA or back to the Primary Processor.

Subcontractor will attach a signed End Product data Schedule to this Addendum for the end products that are being processed, or any other function for which the Subcontractor is performing.

**ALL PARTIES APPROVE BY SIGNING BELOW:**

**PRIMARY PROCESSOR**

Processor: Jennie-O Turkey Store Sales, LLC Address: 2505 Willmar Ave. SW Willmar MN 56201

Name: Mark Nellermae Title: Senior VP of Foodservice  
Signature: [Signature] Date: 8/31/09

**SUBCONTRACTOR**

Subcontractor: Abbyland Foods Inc. Address: PO Box 69, AB3073FOOD, WI 54405

Name: Harold Schwaiger Title: PRESIDENT  
Signature: [Signature] Date: 8/27/09

**FNS APPROVAL**

Name: Cathie McCullough Title: Director, FDD  
Signature: [Signature] Date: 9/21/09

Revision Date: 11/02/2004

**SUBCONTRACTOR AGREEMENT**

Subcontractor Agreement: Authority USDA FNS 7 CFR Part 250

Whereas Jennie-O Turkey Store Sales, LLC (Primary Processor) holds a National Master Processing Agreement (hereinafter "Agreement") with the U.S. Department of Agriculture Food and Nutrition Service and whereas Burke Corporation (Subcontractor) desires and is capable of performing part of the Agreement, namely custom processing donated commodity 100124/A534 Bulk Whole Turkey and or 100883/A582 Bulk BNLS Skinless Turkey Thigh Meat into finished end products. It is further agreed that the Subcontractor mentioned above will conform to all terms and conditions of the above named Agreement, making this addendum part of that Agreement.

Subcontractor shall maintain records for three (3) years from the close of the federal fiscal year to which they pertain and shall make them available for inspection by either State, federal or local representatives at any time, without prior notice, during normal office hours. Processor records shall include the following:

- A. Quantity of raw DF received from Primary Processor for each month.
- B. Quantities of raw DF and end products remaining on hand for each month.
- C. Quantities of end products delivered to RA or back to the Primary Processor.

Subcontractor will attach a signed End Product data Schedule to this Addendum for the end products that are being processed, or any other function for which the Subcontractor is performing.

**ALL PARTIES APPROVE BY SIGNING BELOW:**

**PRIMARY PROCESSOR**

Processor: Jennie-O Turkey Store Sales, LLC Address: 2505 Willmar Ave. SW Willmar, MN 56201

Name: Mark Nellermae

Title: Vice President of Foodservice

Signature: 

Date: November 14, 2012

**SUBCONTRACTOR**

Subcontractor: Burke Address: 1516 South D. Ave Nevada, IA 50201

Name: David F. Weber Title: President

Signature:  Date: November 14, 2012

**FNS APPROVAL**

Name: Jana Castro Title: Director

Signature:  Date: 12/17/12

Revision Date: 11/02/2004

2. **Summary End Product Data Schedules (SEPDS).** Processor should submit SEPDS to State with the completed State Participation Agreement. The SEPDS contains summary information from approved EPDS and a master SEPDS approved by USDA. Processor may select specific EPDS for processing in a given state. The state also has the option to accept or reject individual products listed on the SEPDS, and in the case of multiple commodities available for processing, may accept or reject certain commodities for processing. Note: the case weight listed on the SEPDS should match the label on the finished case.

**SUMMARY END PRODUCT DATA SCHEDULES SUBMITTED WITH THIS BID PACKAGE SHOULD INCLUDE MAXIMUM PRICES WHICH WILL BE CHARGED TO WEST VIRGINIA FOR THE DURATION OF THE AGREEMENT (IF AN AGREEMENT IS AWARDED)**

Do you use a subcontractor for the production of any items covered in this agreement?

Yes     No

If yes, please identify in an attachment the subcontractor by name, address, USDA plant number, and each item produced.

*See attached.*

Processor must provide written notification to the State Agency of any change(s) to the SEPDS including the nature of the change(s); notification may be made electronically.

3. **CN Labeling.** Products, which contribute toward the school meal pattern requirements, may qualify for CN labeling. State should check those that apply.

CN Labeling is optional. Recipient agencies may request CN labeled products.

CN Labeling is required, if applicable for the processed product.

Submit CN labels with SEPDS.

4. **Nutritional Information.** Recipient agencies need nutritional information to comply with USDA regulations. Please check those that apply:

Processor must provide nutrition information to RA upon request.

Processor's nutrition information has been submitted to USDA Database

Processor's nutrition information is available on their web site.

\_\_\_\_\_ (Provide the web address)

Processor must submit nutrition information with the SEPDS

5. **Grading.** Red Meat grading will be performed under (check one)

Full Certification per AMS Instruction MGC 640

PCCP per AMS Instruction MGC 638

**SEPDS A**

**SUMMARY END PRODUCT DATA SCHEDULE**

**JENNIE-O**

- National Summary  
(EPDS approved by USDA)
- State Summary  
(EPDS approved by state agency)

THIS IS AN ORIGINAL SUMMARY SCHEDULE UNLESS CHECKED BELOW:

- Reflects Change in Formulation (Ratios)
- Additional Products Listed
- Correction

VALUE PASS THROUGH SYSTEMS APPROVED:

- Direct Sale
- Refund to Recipient Agency
- Net Price Through Distributor
- Fee for Service (Billed by Processor)
- Fee for Service (Billed by Distributor)

Information Certified as Accurate from Approved EPDS (requires signature from agency that approved EPDS)

End Product Code & Description	Net Weight Per Case (lbs.)	Servings Per Case	Net Weight per Serving (oz.)	WSSCM Item Code	WSSCM Description	DF Inventory Drawdown per case (lbs)	By Product Produced?	Value per pound of DF	Value of DF per case (P x H)	Certified by State Agency		
										Effective Date	State Agency Acceptance/Approval <input type="checkbox"/> Check for quick approval	
A	B	C	D	E			F	G	H	I	J	K
2023-24 Turkey Ham Log (Fixed Weight & Frozen) (2oz MT/MT ALT)	24.00	127	3.01	100124	TURKEY CHILLED -BULK	Dark Meat		26.51	No	\$1,2967	\$34.38	
2031 Sliced Canadian Style Turkey Ham (1oz MT/MT ALT)	29.00	283	1.92	100124	TURKEY CHILLED -BULK	Dark Meat		27.62	No	\$1,2637	\$35.81	
2031-33 Sliced Canadian Style Turkey Ham (1oz MT/MT ALT)	29.00	283	1.92	100883	TURKEY THIGHS BILLS SPINLS CHILLED-BULK	Dark Meat		20.31	No	\$1,5257	\$30.99	
2034-25 All Natural Sliced Canadian Style Turkey Ham (1oz MT/MT ALT)	29.00	283	1.92	100124	TURKEY CHILLED -BULK	Dark Meat		26.97	No	\$1,2967	\$34.97	
2031-35 Raw Ground Turkey (2oz MT/MT ALT)	20.00	111	2.86	100883	TURKEY THIGHS BILLS SPINLS CHILLED-BULK	Dark Meat		18.85	No	\$1,5257	\$30.44	
2070-30 Oven Roasted Turkey Breast Snack Sticks 400/1.20 oz	30.00	400	1.20	100124	TURKEY CHILLED -BULK	White Meat		32.01	No	\$1,2967	\$41.51	
2071-30 Smoke House Turkey Breast Snack Sticks 400/1.20 oz	30.00	400	1.20	100124	TURKEY CHILLED -BULK	White Meat		31.76	No	\$1,2967	\$41.18	
2072-30 Sweet BBQ Turkey Breast Snack Sticks 400/1.20 oz	30.00	400	1.20	100124	TURKEY CHILLED -BULK	White Meat		31.76	No	\$1,2967	\$41.18	
2085 Sliced Turkey Combo Pack: Ham 21-3.08 oz avg Sliced 21-3.00 oz avg, Bologna 33-2.00 oz avg (2oz MT/MT ALT)	12.00	71	varies	100124	TURKEY CHILLED -BULK	Dark Meat		10.53	No	\$1,2967	\$13.65	
2086-12 Sliced Turkey Combo Pack: Ham 21-3.08 oz avg Sliced 21-3.00 oz avg, Pepperoni 23-2.99 oz avg (2oz MT/MT ALT)	12.00	64	varies	100124	TURKEY CHILLED -BULK	Dark Meat		11.11	No	\$1,2967	\$14.41	
2088 Sliced Oven Roasted Turkey Breast	12.00	64	3.00	100124	TURKEY CHILLED -BULK	White Meat		10.71	No	\$1,2967	\$13.89	
2089-18 Sliced Oven Roasted Turkey Breast 12-1.5 lb units	18.00	66	3.00	100124	TURKEY CHILLED -BULK	White Meat		18.00	No	\$1,2967	\$20.83	
2130-06 Pepperoni Style Seasoned Turkey Slices 1.5" 8/2-2.5 lb units per case	20.00 Avg. (15-22 lbs)	121	2.83	100124	TURKEY CHILLED -BULK	Dark Meat		30.57	No	\$1,2967	\$26.80	
2154-34 L'Amaludes Pol Roast Thigh Entree	35.00 Target (25-38 lbs)	173	3.22	100124	TURKEY CHILLED -BULK	Dark Meat		35.14	No	\$1,2967	\$48.85	
2156-35 L'Amaludes Pol Roast Thigh Entree	35.00 Target (25-38 lbs)	173	3.22	100883	TURKEY THIGHS BILLS SPINLS CHILLED-BULK	Dark Meat		31.06	No	\$1,5257	\$47.42	
2176-04 Raw Breast & Thigh Roast (2oz MT/MT ALT) (3.05 oz or as Packed)	44.80 Avg. (41-49 lbs)	234	2.29	100124	TURKEY CHILLED -BULK	White Meat		17.56	No	\$1,2967	\$22.77	
2185-04 Raw Skinless Breast Roast	22 avg (18-24 lbs)	111	2.38 oz served	100124	TURKEY CHILLED -BULK	White Meat		23.26	No	\$1,2967	\$30.16	
2201-20 Shredded Turkey Breast 4-6 lb units (2oz MT/MT ALT)	20.00 Target (18-21 lbs)	125	2.85	100124	TURKEY CHILLED -BULK	White Meat		19.05	No	\$1,2967	\$24.73	
2202-20 Shredded Turkey Thigh 4-6 lb units (2oz MT/MT ALT)	20.00 Target (18-21 lbs)	125	2.56	100124	TURKEY CHILLED -BULK	Dark Meat		20.58	No	\$1,2967	\$26.89	
2303-24 1.41 oz Sliced Turkey Breast Snack	24.00	140	2.82	100124	TURKEY CHILLED -BULK	White Meat		23.31	No	\$1,2967	\$33.08	
2316-01 All Natural Oven Roasted Sliced Turkey Breast - 3.5" Log Bread	1,400 Avg. (1,300 - 1,600 lbs)	808	3.29	100124	TURKEY CHILLED -BULK	White Meat		1418.28	No	\$1,2967	\$1,836.49	
2316-12 All Natural Oven Roasted Sliced Turkey Breast	12.00	65	2.92	100124	TURKEY CHILLED -BULK	White Meat		12.14	No	\$1,2967	\$15.71	
2316-15 All Natural Oven Roasted Sliced Turkey Breast	18.00	99	3.00	100124	TURKEY CHILLED -BULK	White Meat		18.21	No	\$1,2967	\$23.61	



End Product Code & Description	Net Weight Per Case (lbs.)	Servings Per Case	Net Weight per Serving (oz.)	WESCM Item Code	WESCM Description		OF Inventory Breakdown per case (lbs)	By Products Produced?	Value per pound of DP	Value of DP per case (F x H)	Effective Date	State Agency Acceptance/Approval <input type="checkbox"/> Check for quick approval
A	B	C	D		E		F	G	H	I	J	K
2319-18 All Natural Smoked Sliced Turkey Breast 12-1.5 lb units	18.00	95	3.00	100124	TURKEY CHILLED -BULK	White Meat	18.21	No	\$1.2967	\$23.81		
2319-20 All Natural Smoked Turkey Breast - 1 75" Log Boned	30.00	145	3.29	100124	TURKEY CHILLED -BULK	White Meat	30.26	No	\$1.2967	\$39.33		
2344-40 Blue Ribbon Oven Roasted Shingles Turkey Breast Reduced Sodium (Final Weight & Format)	36.40	183	4.00	100124	TURKEY CHILLED -BULK	White Meat	31.91	No	\$1.2967	\$41.38		
2585 Sliced Turkey Ham 12-1 lb units (2oz MT/MT ALT)	12.00	82	3.05	100124	TURKEY CHILLED -BULK	Dark Meat	13.28	No	\$1.2967	\$17.19		
2585-21 Sliced Turkey Ham 4-5.25 lb units (2oz MT/MT ALT)	21.00	109	3.06	100124	TURKEY CHILLED -BULK	Dark Meat	23.20	No	\$1.2967	\$30.06		
2585-35 Sliced Turkey Ham 4-5.25 lb units (2oz MT/MT ALT)	21.00	109	3.06	100883	TURKEY THICKS SHLS BONE CHILLED-BULK	Dark Meat	17.06	No	\$1.8297	\$26.03		
2588-01 All Natural Turkey Ham - 3 5" Log Boned	1,400 Avg. (1,300 - 1,500 lbs)	7272	3.03	100124	TURKEY CHILLED -BULK	Dark Meat	1510.21	No	\$1.2967	\$1,958.28		
2588-18 All Natural Sliced Turkey Ham 12-1.5 lb units (2oz MT/MT ALT)	18.00	86	3.00	100124	TURKEY CHILLED -BULK	Dark Meat	19.42	No	\$1.2967	\$25.18		
2588-21 All Natural Sliced Turkey Ham 8-2 lb units (2oz MT/MT ALT)	12.00	63	3.04	100124	TURKEY CHILLED -BULK	Dark Meat	12.85	No	\$1.2967	\$16.79		
2588-30 All Natural Turkey Ham 1 75" Log Boned	30.00	155	3.08	100124	TURKEY CHILLED -BULK	Dark Meat	32.36	No	\$1.2967	\$41.95		
2630-18 Sliced Turkey Bologna 12-1.5 lb units (2 oz MT/MT ALT)	18.00	98	3.00	100124	TURKEY CHILLED -BULK	Dark Meat	18.91	No	\$1.2967	\$24.62		
2631-18 Sliced Turkey Salami 12-1.5 lb units (2oz MT/MT ALT)	18.00	98	3.00	100124	TURKEY CHILLED -BULK	Dark Meat	18.40	No	\$1.2967	\$23.86		
2632-18 All Natural Sliced Pepperoni Style Seasoned Turkey 12-1.5 lb units	18.00	98	3.00	100124	TURKEY CHILLED -BULK	Dark Meat	18.50	No	\$1.2967	\$24.12		
2633-18 Sliced Turkey Ham 12-1.5 lb units (2oz MT/MT ALT)	18.00	94	3.08	100124	TURKEY CHILLED -BULK	Dark Meat	19.86	No	\$1.2967	\$25.78		
2634-18 Sliced Turkey Pastrami 12-1.5 lb units (2oz MT/MT ALT)	18.00	96	3.00	100124	TURKEY CHILLED -BULK	Dark Meat	18.74	No	\$1.2967	\$24.30		
2635-20 All Natural Oven Roasted Sliced Turkey Breast	20.00	108	2.93	100124	TURKEY CHILLED -BULK	White Meat	20.23	No	\$1.2967	\$26.23		
2636-20 All Natural Sliced Turkey Ham	20.00	104	3.07	100124	TURKEY CHILLED -BULK	Dark Meat	21.57	No	\$1.2967	\$27.97		
2711-06 Pre-Cooked Turkey Bacon (1 oz MT/MT ALT)	7.50	120	1.00	100124	TURKEY CHILLED -BULK	White Meat	3.09	No	\$1.2967	\$4.01		
				100124	TURKEY CHILLED -BULK	Dark Meat	3.66	No	\$1.2967	\$4.60		
2840-28 Pre-Cooked Turkey Taco Meat	28.00	148	3.02	100124	TURKEY CHILLED -BULK	Dark Meat	29.27	No	\$1.2967	\$37.95		
2847-28 Pre-Cooked Turkey & Groy (White & Dark Meat) (2oz MT/MT ALT)	28.00	112	4.00	100124	TURKEY CHILLED -BULK	White Meat	9.77	No	\$1.2967	\$12.67		
				100124	TURKEY CHILLED -BULK	Dark Meat	11.24	No	\$1.2967	\$14.57		
2848-28 Pre-Cooked Ground Turkey Pasty Crumbles	28.00	167	2.85	100124	TURKEY CHILLED -BULK	Dark Meat	30.77	No	\$1.2967	\$39.90		
2863-28 Pre-Cooked Turkey Spaghetti Sauce (White & Dark Meat)	28.00	89	4.98	100124	TURKEY CHILLED -BULK	White Meat	8.37	No	\$1.2967	\$10.85		
				100124	TURKEY CHILLED -BULK	Dark Meat	8.63	No	\$1.2967	\$11.19		
2854-28 Pre-Cooked Turkey Chili (White & Dark Meat)	28.00	106	4.24	100124	TURKEY CHILLED -BULK	White Meat	9.81	No	\$1.2967	\$12.73		
				100124	TURKEY CHILLED -BULK	Dark Meat	11.28	No	\$1.2967	\$14.63		
2856-28 Pre-Cooked Turkey Taco (White & Dark Meat)	28.00	147	3.00	100124	TURKEY CHILLED -BULK	White Meat	13.61	No	\$1.2967	\$17.66		
				100124	TURKEY CHILLED -BULK	Dark Meat	15.65	No	\$1.2967	\$20.29		
2868-28 Pre-Cooked Turkey Sloppy Joe Meat White & Dark	28.00	90	4.94	100124	TURKEY CHILLED -BULK	White Meat	8.27	No	\$1.2967	\$10.72		
				100124	TURKEY CHILLED -BULK	Dark Meat	9.50	No	\$1.2967	\$12.32		

End Product Code & Description	Net Weight Per Case (lbs.)	Servings Per Case	Net Weight per Serving (oz.)	USPSM Item Code	USPSM Description		DF Inventory Description per case (lbs)	By Products Produced?	Value per pound of DF	Value of DF per case (F = N)	Effective Date	State Agency Acceptance/Approval <input type="checkbox"/> Check for quick approval
A	B	C	D	E			F	G	H	I	J	K
2658-26 Pre-Cooked Turkey Taco Meat	28.00	148	3.06	100843	TURKEY THIGHS BILLS SHOULD CHILLED-BULK	Dark Meat	25.17	No	\$1.8257	\$38.40		
2662-26 Pre-Cooked Turkey & Greiv (All White Meat) (2oz MT/MT ALT)	28.00	187	4.18	100124	TURKEY CHILLED-BULK	White Meat	21.01	No	\$1.2967	\$27.24		
3170-04 Cooked Breast and Thigh Roast (2oz MT/MT ALT) (3.29 oz ea Packed)	43.00 Avg. (37-43 lbs)	209	2.47 **	100124	TURKEY CHILLED-BULK	White Meat	28.09	No	\$1.2967	\$33.83		
				100124	TURKEY CHILLED-BULK	Dark Meat	15.22	No	\$1.2967	\$19.74		
6126-20 Reduced Sodium Smoked Unleaded Turkey Frank	20.00	180	2.00	100124	TURKEY CHILLED-BULK	Dark Meat	20.97	No	\$1.2967	\$27.19		
6132 Country Recipe Turkey Sausage Patties (1oz MT/MT ALT)	10.25	180	1.03	100124	TURKEY CHILLED-BULK	Dark Meat	9.97	No	\$1.2967	\$12.93		
6134 Pre-Cooked Turkey Burger (White & Dark Meat)	30.00	200	2.40	100124	TURKEY CHILLED-BULK	White Meat	14.95	No	\$1.2967	\$19.30		
				100124	TURKEY CHILLED-BULK	Dark Meat	17.21	No	\$1.2967	\$22.32		
6138-10 Pre-Cooked Turkey Sausage Patty (1 oz MT/MT ALT)	10.02	137	1.17	100124	TURKEY CHILLED-BULK	Dark Meat	11.17	No	\$1.2967	\$14.48		
6140 Country Recipe Turkey Sausage Links (1oz MT/MT ALT)	10.25	160	1.03	100124	TURKEY CHILLED-BULK	Dark Meat	9.97	No	\$1.2967	\$12.93		
6148-31 Pre-Cooked Dark Turkey Burger	31.75	200	2.54	100124	TURKEY CHILLED-BULK	Dark Meat	32.73	No	\$1.2967	\$42.44		
6306-30 Pre Cooked Turkey Italian Crumble Hand Finched	30.00	206	2.32	100124	TURKEY CHILLED-BULK	Dark Meat	30.68	No	\$1.2967	\$40.06		
6387-12 Turkey Chorizo Breakfast Wrap	11.70	72	2.60	100124	TURKEY CHILLED-BULK	White Meat	1.12	No	\$1.2967	\$1.45		
				100124	TURKEY CHILLED-BULK	Dark Meat	1.29	No	\$1.2967	\$1.67		
6387-40 Pre-Cooked Turkey Chorizo Crumbles (White & Dark Meat)	40.00	279	2.28	100124	TURKEY CHILLED-BULK	White Meat	16.90	No	\$1.2967	\$21.81		
				100124	TURKEY CHILLED-BULK	Dark Meat	21.82	No	\$1.2967	\$28.29		
6398-40 Pre-Cooked Turkey Taco Crumbles (White & Dark Meat)	40.00	285	2.24	100124	TURKEY CHILLED-BULK	White Meat	19.48	No	\$1.2967	\$25.23		
				100124	TURKEY CHILLED-BULK	Dark Meat	22.38	No	\$1.2967	\$28.92		
6398-80 Turkey Taco (White & Dark Meat)	24.36	120	3.26	100124	TURKEY CHILLED-BULK	White Meat	4.12	No	\$1.2967	\$5.34		
				100124	TURKEY CHILLED-BULK	Dark Meat	4.74	No	\$1.2967	\$6.15		
6399-30 Pre-Cooked Turkey Meatball (White & Dark Meat)	30.00	184	2.60	100124	TURKEY CHILLED-BULK	White Meat	13.90	No	\$1.2957	\$18.02		
				100124	TURKEY CHILLED-BULK	Dark Meat	16.98	No	\$1.2967	\$20.72		
6401-40 Pre-Cooked Turkey Savory Crumbles (White & Dark Meat)	40.00	284	2.22	100124	TURKEY CHILLED-BULK	White Meat	20.98	No	\$1.2967	\$27.18		
				100124	TURKEY CHILLED-BULK	Dark Meat	24.11	No	\$1.2967	\$31.26		
6408 Diced Turkey Ham (2oz MT/MT ALT)	18.00	53	3.01	100124	TURKEY CHILLED-BULK	Dark Meat	11.05	No	\$1.2967	\$14.33		
6423 Diced Oven Roasted Turkey Breast	10.00	40	3.92	100124	TURKEY CHILLED-BULK	White Meat	8.31	No	\$1.2967	\$10.76		
6434-20 Peppercorn Style Seasoned Turkey Diced	20.00	104	3.08	100124	TURKEY CHILLED-BULK	Dark Meat	20.67	No	\$1.2967	\$28.80		
6447-20 Pre-Cooked Churisd White and Dark Turkey	30.09	110	2.80	100124	TURKEY CHILLED-BULK	White Meat	10.11	No	\$1.2967	\$12.11		
				100124	TURKEY CHILLED-BULK	Dark Meat	11.63	No	\$1.2967	\$13.06		
6428 Turkey Ham 20% Water Added (2oz MT/MT ALT)	18.00 Avg. (12-17 lbs)	71	3.88	100124	TURKEY CHILLED-BULK	Dark Meat	14.25	No	\$1.2967	\$18.48		
6086-01 Turkey Ham 5% Water Added Elicing Leg (2oz MT/MT ALT)	1,400 Avg. (1,300-1500 lbs)	7441	3.01	100124	TURKEY CHILLED-BULK	Dark Meat	1548.51	No	\$1.2967	\$2,005.38		
6130-30 Turkey Ham Leg 3-10 lb units (2oz MT/MT ALT)	30.00	189	3.01	100124	TURKEY CHILLED-BULK	Dark Meat	33.14	No	\$1.2967	\$42.97		

End Product Code & Description	Net Weight Per Case (kg.)	Servings Per Case	Net Weight per Serving (kg.)	WBSNM Item Code	WBSNM Description		DF Inventory Standard: % per case (kg)	By Producer Produced?	Value per pound of DF	Value of DF per case (F B M)	Effective Date	State Agency Acceptance/Approval <input type="checkbox"/> Check for quick approval
A	B	C	D	E			F	G	H	I	J	K
8131-30 Oven Roasted Breast 3-10 lb units (2oz MTMT ALT)	30.00	128	3.76	100124	TURKEY CHILLED -BULK	White Meat	28.56	No	\$1.2967	\$34.44		
8130-29 Turkey Ham Leg 3-10 lb units (2oz MTMT ALT)	30.00	158	3.81	100883	TURKEY THIGHS BILLS SHOULDER CHILLED-BULK	Dark Meat	24.37	No	\$1.5257	\$37.18		
8140-01 3.5" Oven Roast Turkey Breast Leg (BNI FRESH)	1,400 Avg. (1,300-1500 lbs)	6882	3.25	100124	TURKEY CHILLED -BULK	White Meat	1249.42	No	\$1.2967	\$1,620.12		
8141-01 Smoked Dark Turkey Leg (Legs Shred) (2oz MTMT ALT)	1,400 Avg. (1,300-1500 lbs)	6889	3.29	100124	TURKEY CHILLED -BULK	Dark Meat	1415.63	No	\$1.2967	\$1,833.69		
8180-01 Peppercorn Style Seasoned Turkey Legs Shred	1,400 Avg. (1,300-1500 lbs)	6896	3.22	100124	TURKEY CHILLED -BULK	Dark Meat	1448.88	No	\$1.2967	\$1,878.17		
8183-01 Turkey Ham 5% Water Added - 3.5" Leg Shred (2oz MTMT ALT)	1,400 Avg. (1,300-1500 lbs)	7441	3.01	100124	TURKEY CHILLED -BULK	Dark Meat	1046.51	No	\$1.2967	\$2,008.26		
8313-01 Turkey Ham 8.50% Water Added Slicing Leg (2oz MTMT ALT)	1,400 Avg. (1,300-1500 lbs)	7320	3.06	100124	TURKEY CHILLED -BULK	Dark Meat	1822.09	No	\$1.2967	\$1,973.69		
8314-01 Turkey Breast Slicing 1.75 Leg	1,400 Avg. (1,300-1500 lbs)	6882	3.25	100124	TURKEY CHILLED -BULK	White Meat	1249.42	No	\$1.2967	\$1,620.12		
8354-02 Grand Champ Oven Roasted Sirloin Turkey Breast	20 lb Avg. (18-22 lbs)	48	3.96	100124	TURKEY CHILLED -BULK	White Meat	17.92	No	\$1.2967	\$23.24		
8364-02 Sun Ribbon Oven Roasted Sirloin Turkey Breast Reduced Sodium	20 lb Avg. (18-22 lbs)	53	4.00	100124	TURKEY CHILLED -BULK	White Meat	17.28	No	\$1.2967	\$22.41		
8468-02 Natural Choice Braised Turkey Breast (2oz MTMT ALT)	16.50 Avg. (14-18 lbs)	97	2.70	100124	TURKEY CHILLED -BULK	White Meat	15.82	No	\$1.2967	\$21.84		
8483-01 Oven Roasted Breast Slicing Leg (2oz MTMT ALT)	1,400 Avg. (1,300-1,500 lbs)	5957	3.76	100124	TURKEY CHILLED -BULK	White Meat	1236.48	No	\$1.2967	\$1,607.25		
8716-02 Pre Cooked Turkey Bacon Bits (1 oz MTMT ALT)	16 lb Avg. (13-17 lb range)	248	1.00	100124	TURKEY CHILLED -BULK	White Meat	8.15	No	\$1.2967	\$8.01		
				100124	TURKEY CHILLED -BULK	Dark Meat	7.10	No	\$1.2967	\$9.21		
8784-03 VP Roasted Turkey Breast 1/4" Slice Intact	45.00 Target (38-47 lbs)	240	2.99	100124	TURKEY CHILLED -BULK	White Meat	48.70	No	\$1.2967	\$32.78		

\*\* Assuming a 76% stripping yield (As Served).

**PROCESSOR:**

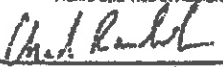
Jennie-O Turkey Store Sales, LLC Name of Company
Chris Nandick, VP of Foodservice Name and Title of Authorized Representative
 Signature
3/8/2016 Date Signed

**USDA APPROVAL:**  
(not applicable for state summary)

USDA, AMS, LPS, Quality Assessment Division Name of Approving Agency
Samantha Rhoderick, Asst. to the National Supervisor Name and Title of Authorized Representative
 Signature
3/8/2016 Date Signed

**STATE AGENCY APPROVAL:**

Name of Approving Agency
Name and Title of Authorized Representative
Signature
Date Signed

\*If by products are produced, provide value and method credit will be given