



State of West Virginia
 Department of Administration
 Purchasing Division
 2019 Washington Street East
 Post Office Box 50130
 Charleston, WV 25305-0130

Solicitation

NUMBER
 07130866

PAGE
 1

ADDRESS CORRESPONDENCE TO ATTENTION OF:
 ALAN CUMMINGS
 304-558-2402

R O D D O R Y

*709042451 304-425-8955
 EASTERN VAULT COMPANY INC
 PO BOX 1134
 PRINCETON WV 24740

S H I P T O

DIVISION OF HIGHWAYS
 JOBSITE
 SEE SPECIFICATIONS

DATE PRINTED
 03/07/2013

BID OPENING DATE: 03/27/2013 BID OPENING TIME 1:30PM

LINE	QUANTITY	UOP	CAT NO	ITEM NUMBER	UNIT PRICE	AMOUNT
0001	1	LS		210-16		\$56,611.00
CONCRETE BOX BEAMS AND ACCESSORIES						
REQUEST FOR QUOTATION						
THE WEST VIRGINIA STATE PURCHASING DIVISION FOR THE AGENCY, THE WEST VIRGINIA DIVISION OF HIGHWAYS, IS SOLICITING BIDS TO PROVIDE THE AGENCY WITH CONCRETE BOX BEAMS AND ACCESSORIES FOR JOHN STREET CULVERT REPLACEMENT PROJECT # S321-33/25-.079 PER THE ATTACHED SPECIFICATIONS.						
***** THIS IS THE END OF RFQ 07130866 ***** TOTAL:						\$56,611.00

03/25/13 09:36:17 AM
 West Virginia Purchasing Division

SIGNATURE *Brian P. Struble* BRIAN P. STRUBLE TELEPHONE 304-425-8955 DATE 3-18-13
 TITLE GENERAL MANAGER FEIN 55-0520255 ADDRESS CHANGES TO BE NOTED ABOVE

WHEN RESPONDING TO SOLICITATION, INSERT NAME AND ADDRESS IN SPACE ABOVE LABELED 'VENDOR'

INSTRUCTIONS TO VENDORS SUBMITTING BIDS

1. **REVIEW DOCUMENTS THOROUGHLY:** The attached documents contain a solicitation for bids. Please read these instructions and all documents attached in their entirety. These instructions provide critical information about requirements that if overlooked could lead to disqualification of a Vendor's bid. All bids must be submitted in accordance with the provisions contained in these instructions and the Solicitation. Failure to do so may result in disqualification of Vendor's bid.
2. **MANDATORY TERMS:** The Solicitation may contain mandatory provisions identified by the use of the words "must," "will," and "shall." Failure to comply with a mandatory term in the Solicitation will result in bid disqualification.
3. **PREBID MEETING:** The item identified below shall apply to this Solicitation.

A pre-bid meeting will not be held prior to bid opening.

A **NON-MANDATORY PRE-BID** meeting will be held at the following place and time:

A **MANDATORY PRE-BID** meeting will be held at the following place and time:

All Vendors submitting a bid must attend the mandatory pre-bid meeting. Failure to attend the mandatory pre-bid meeting shall result in disqualification of the Vendor's bid. No one person attending the pre-bid meeting may represent more than one Vendor.

An attendance sheet provided at the pre-bid meeting shall serve as the official document verifying attendance. The State will not accept any other form of proof or documentation to verify attendance. Any person attending the pre-bid meeting on behalf of a Vendor must list on the attendance sheet his or her name and the name of the Vendor he or she is representing. Additionally, the person attending the pre-bid meeting should include the Vendor's E-Mail address, phone number, and Fax number on the attendance sheet. It is the Vendor's responsibility to locate the attendance sheet and provide the required

information. Failure to complete the attendance sheet as required may result in disqualification of Vendor's bid.

All Vendors should arrive prior to the starting time for the pre-bid. Vendors who arrive after the starting time but prior to the end of the pre-bid will be permitted to sign in, but are charged with knowing all matters discussed at the pre-bid.

Questions submitted at least five business days prior to a scheduled pre-bid will be discussed at the pre-bid meeting if possible. Any discussions or answers to questions at the pre-bid meeting are preliminary in nature and are non-binding. Official and binding answers to questions will be published in a written addendum to the Solicitation prior to bid opening.

4. **VENDOR QUESTION DEADLINE:** Vendors may submit questions relating to this Solicitation to the Purchasing Division. Questions must be submitted in writing. All questions must be submitted on or before the date listed below and to the address listed below in order to be considered. A written response will be published in a Solicitation addendum if a response is possible and appropriate. Non-written discussions, conversations, or questions and answers regarding this Solicitation are preliminary in nature and are non-binding.

Question Submission Deadline: 03/19/2013

Submit Questions to:

Alan Cummings
 2019 Washington Street, East
 P.O. Box 50130
 Charleston, WV 25305
 Fax: 304-558-3970
 Email: Alan.W.Cummings@WV.Gov

5. **VERBAL COMMUNICATION:** Any verbal communication between the Vendor and any State personnel is not binding, including that made at the mandatory pre-bid conference. Only information issued in writing and added to the Solicitation by an official written addendum by the Purchasing Division is binding.
6. **BID SUBMISSION:** All bids must be signed and delivered by the Vendor to the Purchasing Division at the address listed below on or before the date and time of the bid opening. Any bid received by the Purchasing Division staff is considered to be in the possession of the Purchasing Division and will not be returned for any reason. The bid delivery address is:

Department of Administration, Purchasing Division
 2019 Washington Street East
 P.O. Box 50130,
 Charleston, WV 25305-0130

The bid should contain the information listed below on the face of the envelope or the bid may not be considered:

SEALED BID

BUYER: _____
 SOLICITATION NO.: _____
 BID OPENING DATE: _____
 BID OPENING TIME: _____
 FAX NUMBER: _____

In the event that Vendor is responding to a request for proposal, the Vendor shall submit one original technical and one original cost proposal plus n/a convenience copies of each to the Purchasing Division at the address shown above. Additionally, the Vendor should identify the bid type as either a technical or cost proposal on the face of each bid envelope submitted in response to a request for proposal as follows:

BID TYPE: Technical
 Cost

7. **BID OPENING:** Bids submitted in response to this Solicitation will be opened at the location identified below on the date and time listed below. Delivery of a bid after the bid opening date and time will result in bid disqualification. For purposes of this Solicitation, a bid is considered delivered when time stamped by the official Purchasing Division time clock.

Bid Opening Date and Time:

03/27/2013 - 1:30 P.M.

Bid Opening Location:

Department of Administration, Purchasing Division
 2019 Washington Street East
 P.O. Box 50130,
 Charleston, WV 25305-0130

8. **ADDENDUM ACKNOWLEDGEMENT:** Changes or revisions to this Solicitation will be made by an official written addendum issued by the Purchasing Division. Vendor should acknowledge receipt of all addenda issued with this Solicitation by completing an Addendum Acknowledgment Form, a copy of which is included herewith. Failure to acknowledge addenda may result in bid disqualification. The addendum acknowledgement should be submitted with the bid to expedite document processing.
9. **BID FORMATTING:** Vendor should type or electronically enter the information onto its bid to prevent errors in the evaluation. Failure to type or electronically enter the information may result in bid disqualification.

GENERAL TERMS AND CONDITIONS:

1. **CONTRACTUAL AGREEMENT:** Issuance of a Purchase Order signed by the Purchasing Division Director, or his designee, and approved as to form by the Attorney General's office constitutes acceptance of this Contract made by and between the State of West Virginia and the Vendor. Vendor's signature on its bid signifies Vendor's agreement to be bound by and accept the terms and conditions contained in this Contract.

2. **DEFINITIONS:** As used in this Solicitation / Contract, the following terms shall have the meanings attributed to them below. Additional definitions may be found in the specifications included with this Solicitation / Contract.
 - 2.1 **"Agency" or "Agencies"** means the agency, board, commission, or other entity of the State of West Virginia that is identified on the first page of the Solicitation or any other public entity seeking to procure goods or services under this Contract.
 - 2.2 **"Contract"** means the binding agreement that is entered into between the State and the Vendor to provide the goods and services requested in the Solicitation.
 - 2.3 **"Director"** means the Director of the West Virginia Department of Administration, Purchasing Division.
 - 2.4 **"Purchasing Division"** means the West Virginia Department of Administration, Purchasing Division.
 - 2.5 **"Purchase Order"** means the document signed by the Agency and the Purchasing Division, and approved as to form by the Attorney General, that identifies the Vendor as the successful bidder and Contract holder.
 - 2.6 **"Solicitation"** means the official solicitation published by the Purchasing Division and identified by number on the first page thereof.
 - 2.7 **"State"** means the State of West Virginia and/or any of its agencies, commissions, boards, etc. as context requires.
 - 2.8 **"Vendor" or "Vendors"** means any entity submitting a bid in response to the Solicitation, the entity that has been selected as the lowest responsible bidder, or the entity that has been awarded the Contract as context requires.

3. **CONTRACT TERM; RENEWAL; EXTENSION:** The term of this Contract shall be determined in accordance with the category that has been identified as applicable to this Contract below:

Term Contract

Initial Contract Term: This Contract becomes effective on

and extends for a period of year(s).

Renewal Term: This Contract may be renewed upon the mutual written consent of the Agency, and the Vendor, with approval of the Purchasing Division and the Attorney General's office (Attorney General approval is as to form only). Any request for renewal must be submitted to the Purchasing Division Director thirty (30) days prior to the expiration date of the initial contract term or appropriate renewal term. A Contract renewal shall be in accordance with the terms and conditions of the original contract. Renewal of this Contract is limited to successive one (1) year periods. Automatic renewal of this Contract is prohibited. Notwithstanding the foregoing, Purchasing Division approval is not required on agency delegated or exempt purchases. Attorney General approval may be required for vendor terms and conditions.

Reasonable Time Extension: At the sole discretion of the Purchasing Division Director, and with approval from the Attorney General's office (Attorney General approval is as to form only), this Contract may be extended for a reasonable time after the initial Contract term or after any renewal term as may be necessary to obtain a new contract or renew this Contract. Any reasonable time extension shall not exceed twelve (12) months. Vendor may avoid a reasonable time extension by providing the Purchasing Division Director with written notice of Vendor's desire to terminate this Contract 30 days prior to the expiration of the then current term. During any reasonable time extension period, the Vendor may terminate this Contract for any reason upon giving the Purchasing Division Director 30 days written notice. Automatic extension of this Contract is prohibited. Notwithstanding the foregoing, Purchasing Division approval is not required on agency delegated or exempt purchases, but Attorney General approval may be required.

- Fixed Period Contract:** This Contract becomes effective upon Vendor's receipt of the notice to proceed and must be completed within 60 working days.
- One Time Purchase:** The term of this Contract shall run from the issuance of the Purchase Order until all of the goods contracted for have been delivered, but in no event shall this Contract extend for more than one fiscal year.
- Other:** See attached.

4. **NOTICE TO PROCEED:** Vendor shall begin performance of this Contract immediately upon receiving notice to proceed unless otherwise instructed by the Agency. Unless otherwise specified, the fully executed Purchase Order will be considered notice to proceed
5. **QUANTITIES:** The quantities required under this Contract shall be determined in accordance with the category that has been identified as applicable to this Contract below.
- Open End Contract:** Quantities listed in this Solicitation are approximations only, based on estimates supplied by the Agency. It is understood and agreed that the Contract shall cover the quantities actually ordered for delivery during the term of the Contract, whether more or less than the quantities shown.
- Service:** The scope of the service to be provided will be more clearly defined in the specifications included herewith.
- Combined Service and Goods:** The scope of the service and deliverable goods to be provided will be more clearly defined in the specifications included herewith.
- One Time Purchase:** This Contract is for the purchase of a set quantity of goods that are identified in the specifications included herewith. Once those items have been delivered, no additional goods may be procured under this Contract without an appropriate change order approved by the Vendor, Agency, Purchasing Division, and Attorney General's office.
6. **PRICING:** The pricing set forth herein is firm for the life of the Contract, unless specified elsewhere within this Solicitation/Contract by the State. A Vendor's inclusion of price adjustment provisions in its bid, without an express authorization from the State in the Solicitation to do so, may result in bid disqualification.
7. **EMERGENCY PURCHASES:** The Purchasing Division Director may authorize the Agency to purchase goods or services in the open market that Vendor would otherwise provide under this Contract if those goods or services are for immediate or expedited delivery in an emergency. Emergencies shall include, but are not limited to, delays in transportation or an unanticipated increase in the volume of work. An emergency purchase in the open market, approved by the Purchasing Division Director, shall not constitute a breach of this Contract and shall not entitle the Vendor to any form of compensation or damages. This provision does not excuse the State from fulfilling its obligations under a One Time Purchase contract.
8. **REQUIRED DOCUMENTS:** All of the items checked below must be provided to the Purchasing Division by the Vendor as specified below.
- BID BOND:** All Vendors shall furnish a bid bond in the amount of five percent (5%) of the total amount of the bid protecting the State of West Virginia. The bid bond must be submitted with the bid.

[] **PERFORMANCE BOND:** The apparent successful Vendor shall provide a performance bond in the amount of []. The performance bond must be issued and received by the Purchasing Division prior to Contract award. On construction contracts, the performance bond must be 100% of the Contract value.

[] **LABOR/MATERIAL PAYMENT BOND:** The apparent successful Vendor shall provide a labor/material payment bond in the amount of 100% of the Contract value. The labor/material payment bond must be issued and delivered to the Purchasing Division prior to Contract award.

In lieu of the Bid Bond, Performance Bond, and Labor/Material Payment Bond, the Vendor may provide certified checks, cashier's checks, or irrevocable letters of credit. Any certified check, cashier's check, or irrevocable letter of credit provided in lieu of a bond must be of the same amount and delivered on the same schedule as the bond it replaces. A letter of credit submitted in lieu of a performance and labor/material payment bond will only be allowed for projects under \$100,000. Personal or business checks are not acceptable.

[] **MAINTENANCE BOND:** The apparent successful Vendor shall provide a two (2) year maintenance bond covering the roofing system. The maintenance bond must be issued and delivered to the Purchasing Division prior to Contract award.

[] **WORKERS' COMPENSATION INSURANCE:** The apparent successful Vendor shall have appropriate workers' compensation insurance and shall provide proof thereof upon request.

[] **INSURANCE:** The apparent successful Vendor shall furnish proof of the following insurance prior to Contract award:

[] **Commercial General Liability Insurance:**
[] or more.

[] **Builders Risk Insurance:** builders risk – all risk insurance in an amount equal to 100% of the amount of the Contract.

[] []

[] []

[] []

[] []

[] []

The apparent successful Vendor shall also furnish proof of any additional insurance requirements contained in the specifications prior to Contract award regardless of whether or not that insurance requirement is listed above.

[] **LICENSE(S) / CERTIFICATIONS / PERMITS:** In addition to anything required under the Section entitled Licensing, of the General Terms and Conditions, the apparent successful Vendor shall furnish proof of the following licenses, certifications, and/or permits prior to Contract award, in a form acceptable to the Purchasing Division.

[]	
[]	
[]	
[]	

The apparent successful Vendor shall also furnish proof of any additional licenses or certifications contained in the specifications prior to Contract award regardless of whether or not that requirement is listed above.

9. LITIGATION BOND: The Director reserves the right to require any Vendor that files a protest of an award to submit a litigation bond in the amount equal to one percent of the lowest bid submitted or \$5,000, whichever is greater. The entire amount of the bond shall be forfeited if the hearing officer determines that the protest was filed for frivolous or improper purpose, including but not limited to, the purpose of harassing, causing unnecessary delay, or needless expense for the Agency. All litigation bonds shall be made payable to the Purchasing Division. In lieu of a bond, the protester may submit a cashier's check or certified check payable to the Purchasing Division. Cashier's or certified checks will be deposited with and held by the State Treasurer's office. If it is determined that the protest has not been filed for frivolous or improper purpose, the bond or deposit shall be returned in its entirety.

10. ALTERNATES: Any model, brand, or specification listed herein establishes the acceptable level of quality only and is not intended to reflect a preference for, or in any way favor, a particular brand or vendor. Vendors may bid alternates to a listed model or brand provided that the alternate is at least equal to the model or brand and complies with the required specifications. The equality of any alternate being bid shall be determined by the State at its sole discretion. Any Vendor bidding an alternate model or brand should clearly identify the alternate items in its bid and should include manufacturer's specifications, industry literature, and/or any other relevant documentation demonstrating the equality of the alternate items. Failure to provide information for alternate items may be grounds for rejection of a Vendor's bid.

11. EXCEPTIONS AND CLARIFICATIONS: The Solicitation contains the specifications that shall form the basis of a contractual agreement. Vendor shall clearly mark any exceptions, clarifications, or

other proposed modifications in its bid. Exceptions to, clarifications of, or modifications of a requirement or term and condition of the Solicitation may result in bid disqualification.

12. LIQUIDATED DAMAGES: Vendor shall pay liquidated damages in the amount

2% of the contract total, assessed daily,	for	delivery delays over 60 working days
---	-----	--------------------------------------

This clause shall in no way be considered exclusive and shall not limit the State or Agency's right to pursue any other available remedy.

- 13. ACCEPTANCE/REJECTION:** The State may accept or reject any bid in whole, or in part. Vendor's signature on its bid signifies acceptance of the terms and conditions contained in the Solicitation and Vendor agrees to be bound by the terms of the Contract, as reflected in the Purchase Order, upon receipt.
- 14. REGISTRATION:** Prior to Contract award, the apparent successful Vendor must be properly registered with the West Virginia Purchasing Division and must have paid the \$125 fee if applicable.
- 15. COMMUNICATION LIMITATIONS:** In accordance with West Virginia Code of State Rules §148-1-6.6, communication with the State of West Virginia or any of its employees regarding this Solicitation during the solicitation, bid, evaluation or award periods, except through the Purchasing Division, is strictly prohibited without prior Purchasing Division approval. Purchasing Division approval for such communication is implied for all agency delegated and exempt purchases.
- 16. FUNDING:** This Contract shall continue for the term stated herein, contingent upon funds being appropriated by the Legislature or otherwise being made available. In the event funds are not appropriated or otherwise made available, this Contract becomes void and of no effect beginning on July 1 of the fiscal year for which funding has not been appropriated or otherwise made available.
- 17. PAYMENT:** Payment in advance is prohibited under this Contract. Payment may only be made after the delivery and acceptance of goods or services. The Vendor shall submit invoices, in arrears, to the Agency at the address on the face of the purchase order labeled "Invoice To."
- 18. UNIT PRICE:** Unit prices shall prevail in cases of a discrepancy in the Vendor's bid.
- 19. DELIVERY:** All quotations are considered freight on board destination ("F.O.B. destination") unless alternate shipping terms are clearly identified in the bid. Vendor's listing of shipping terms that contradict the shipping terms expressly required by this Solicitation may result in bid disqualification.
- 20. INTEREST:** Interest attributable to late payment will only be permitted if authorized by the West Virginia Code. Presently, there is no provision in the law for interest on late payments.
- 21. PREFERENCE:** Vendor Preference may only be granted upon written request and only in accordance with the West Virginia Code § 5A-3-37 and the West Virginia Code of State Rules. A Resident Vendor Certification form has been attached hereto to allow Vendor to apply for the preference. Vendor's

failure to submit the Resident Vendor Certification form with its bid will result in denial of Vendor Preference. Vendor Preference does not apply to construction projects.

- 22. SMALL, WOMEN-OWNED, OR MINORITY-OWNED BUSINESSES:** For any solicitations publicly advertised for bid on or after July 1, 2012, in accordance with West Virginia Code §5A-3-37(a)(7) and W. Va. CSR § 148-22-9, any non-resident vendor certified as a small, women-owned, or minority-owned business under W. Va. CSR § 148-22-9 shall be provided the same preference made available to any resident vendor. Any non-resident small, women-owned, or minority-owned business must identify itself as such in writing, must submit that writing to the Purchasing Division with its bid, and must be properly certified under W. Va. CSR § 148-22-9 prior to submission of its bid to receive the preferences made available to resident vendors. Preference for a non-resident small, women-owned, or minority owned business shall be applied in accordance with W. Va. CSR § 148-22-9.
- 23. TAXES:** The Vendor shall pay any applicable sales, use, personal property or any other taxes arising out of this Contract and the transactions contemplated thereby. The State of West Virginia is exempt from federal and state taxes and will not pay or reimburse such taxes.
- 24. CANCELLATION:** The Purchasing Division Director reserves the right to cancel this Contract immediately upon written notice to the vendor if the materials or workmanship supplied do not conform to the specifications contained in the Contract. The Purchasing Division Director may cancel any purchase or Contract upon 30 days written notice to the Vendor in accordance with West Virginia Code of State Rules § 148-1-7.16.2.
- 25. WAIVER OF MINOR IRREGULARITIES:** The Director reserves the right to waive minor irregularities in bids or specifications in accordance with West Virginia Code of State Rules § 148-1-4.6.
- 26. TIME:** Time is of the essence with regard to all matters of time and performance in this Contract.
- 27. APPLICABLE LAW:** This Contract is governed by and interpreted under West Virginia law without giving effect to its choice of law principles. Any information provided in specification manuals, or any other source, verbal or written, which contradicts or violates the West Virginia Constitution, West Virginia Code or West Virginia Code of State Rules is void and of no effect.
- 28. COMPLIANCE:** Vendor shall comply with all applicable federal, state, and local laws, regulations and ordinances. By submitting a bid, Vendors acknowledge that they have reviewed, understand, and will comply with all applicable law.
- 29. PREVAILING WAGE:** On any contract for the construction of a public improvement, Vendor and any subcontractors utilized by Vendor shall pay a rate or rates of wages which shall not be less than the fair minimum rate or rates of wages (prevailing wage), as established by the West Virginia Division of Labor under West Virginia Code §§ 21-5A-1 et seq. and available at <http://www.sos.wv.gov/administrative-law/wagerates/Pages/default.aspx>. Vendor shall be responsible for ensuring compliance with prevailing wage requirements and determining when prevailing wage

requirements are applicable. The required contract provisions contained in West Virginia Code of State Rules § 42-7-3 are specifically incorporated herein by reference.

- 30. ARBITRATION:** Any references made to arbitration contained in this Contract, Vendor's bid, or in any American Institute of Architects documents pertaining to this Contract are hereby deleted, void, and of no effect.
- 31. MODIFICATIONS:** This writing is the parties' final expression of intent. Notwithstanding anything contained in this Contract to the contrary, no modification of this Contract shall be binding without mutual written consent of the Agency, and the Vendor, with approval of the Purchasing Division and the Attorney General's office (Attorney General approval is as to form only). **No Change shall be implemented by the Vendor until such time as the Vendor receives an approved written change order from the Purchasing Division.**
- 32. WAIVER:** The failure of either party to insist upon a strict performance of any of the terms or provision of this Contract, or to exercise any option, right, or remedy herein contained, shall not be construed as a waiver or a relinquishment for the future of such term, provision, option, right, or remedy, but the same shall continue in full force and effect. Any waiver must be expressly stated in writing and signed by the waiving party.
- 33. SUBSEQUENT FORMS:** The terms and conditions contained in this Contract shall supersede any and all subsequent terms and conditions which may appear on any form documents submitted by Vendor to the Agency or Purchasing Division such as price lists, order forms, invoices, sales agreements, or maintenance agreements, and includes internet websites or other electronic documents. Acceptance or use of Vendor's forms does not constitute acceptance of the terms and conditions contained thereon.
- 34. ASSIGNMENT:** Neither this Contract nor any monies due, or to become due hereunder, may be assigned by the Vendor without the express written consent of the Agency, the Purchasing Division, the Attorney General's office (as to form only), and any other government agency or office that may be required to approve such assignments. Notwithstanding the foregoing, Purchasing Division approval may or may not be required on certain agency delegated or exempt purchases.
- 35. WARRANTY:** The Vendor expressly warrants that the goods and/or services covered by this Contract will: (a) conform to the specifications, drawings, samples, or other description furnished or specified by the Agency; (b) be merchantable and fit for the purpose intended; and (c) be free from defect in material and workmanship.
- 36. STATE EMPLOYEES:** State employees are not permitted to utilize this Contract for personal use and the Vendor is prohibited from permitting or facilitating the same.
- 37. BANKRUPTCY:** In the event the Vendor files for bankruptcy protection, the State of West Virginia may deem this Contract null and void, and terminate this Contract without notice.

- 38. HIPAA BUSINESS ASSOCIATE ADDENDUM:** The West Virginia State Government HIPAA Business Associate Addendum (BAA), approved by the Attorney General, is available online at <http://www.state.wv.us/admin/purchase/vrc/hipaa.html> and is hereby made part of the agreement provided that the Agency meets the definition of a Covered entity (45 CFR §160.103) and will be disclosing Protected Health Information (45 CFR §160.103) to the Vendor. Additionally, the HIPAA Privacy, Security, Enforcement & Breach Notification Final Omnibus Rule was published on January 25, 2013. It may be viewed online at <http://www.gpo.gov/fdsys/pkg/FR-2013-01-25/pdf/2013-01073.pdf>. Any organization, that qualifies as the Agency's Business Associate, is expected to be in compliance with this Final Rule. For those Business Associates entering into contracts with a HIPAA Covered State Agency between January 25, 2013 and the release of the 2013 WV State Agency Business Associate Agreement, or September 23, 2013 (whichever is earlier), be advised that you will be required to comply with the 2013 WV State Agency Business Associate Agreement. For those Business Associates with contracts with a HIPAA Covered State Agency executed prior to January 25, 2013, be advised that upon renewal or modification, you will be required to comply with the 2013 WV State Agency Business Associate Agreement no later than September 22, 2014.
- 39. CONFIDENTIALITY:** The Vendor agrees that it will not disclose to anyone, directly or indirectly, any such personally identifiable information or other confidential information gained from the Agency, unless the individual who is the subject of the information consents to the disclosure in writing or the disclosure is made pursuant to the Agency's policies, procedures, and rules. Vendor further agrees to comply with the Confidentiality Policies and Information Security Accountability Requirements, set forth in <http://www.state.wv.us/admin/purchase/privacy/default.html>.
- 40. DISCLOSURE:** Vendor's response to the Solicitation and the resulting Contract are considered public documents and will be disclosed to the public in accordance with the laws, rules, and policies governing the West Virginia Purchasing Division. Those laws include, but are not limited to, the Freedom of Information Act found in West Virginia Code § 29B-1-1 et seq.

If a Vendor considers any part of its bid to be exempt from public disclosure, Vendor must so indicate by specifically identifying the exempt information, identifying the exemption that applies, providing a detailed justification for the exemption, segregating the exempt information from the general bid information, and submitting the exempt information as part of its bid but in a segregated and clearly identifiable format. Failure to comply with the foregoing requirements will result in public disclosure of the Vendor's bid without further notice. A Vendor's act of marking all or nearly all of its bid as exempt is not sufficient to avoid disclosure and WILL NOT BE HONORED. Vendor's act of marking a bid or any part thereof as "confidential" or "proprietary" is not sufficient to avoid disclosure and WILL NOT BE HONORED. In addition, a legend or other statement indicating that all or substantially all of the bid is exempt from disclosure is not sufficient to avoid disclosure and WILL NOT BE HONORED. Vendor will be required to defend any claimed exemption for nondisclosure in the event of an administrative or judicial challenge to the State's nondisclosure. Vendor must indemnify the State for any costs incurred related to any exemptions claimed by Vendor. Any questions regarding the applicability of the various public records laws should be addressed to your own legal counsel prior to bid submission.

- 41. LICENSING:** In accordance with West Virginia Code of State Rules §148-1-6.1.7, Vendor must be licensed and in good standing in accordance with any and all state and local laws and requirements by any state or local agency of West Virginia, including, but not limited to, the West Virginia Secretary of State's Office, the West Virginia Tax Department, West Virginia Insurance Commission, or any other state agency or political subdivision. Upon request, the Vendor must provide all necessary releases to obtain information to enable the Purchasing Division Director or the Agency to verify that the Vendor is licensed and in good standing with the above entities.
- 42. ANTITRUST:** In submitting a bid to, signing a contract with, or accepting a Purchase Order from any agency of the State of West Virginia, the Vendor agrees to convey, sell, assign, or transfer to the State of West Virginia all rights, title, and interest in and to all causes of action it may now or hereafter acquire under the antitrust laws of the United States and the State of West Virginia for price fixing and/or unreasonable restraints of trade relating to the particular commodities or services purchased or acquired by the State of West Virginia. Such assignment shall be made and become effective at the time the purchasing agency tenders the initial payment to Vendor.
- 43. VENDOR CERTIFICATIONS:** By signing its bid or entering into this Contract, Vendor certifies (1) that its bid was made without prior understanding, agreement, or connection with any corporation, firm, limited liability company, partnership, person or entity submitting a bid for the same material, supplies, equipment or services; (2) that its bid is in all respects fair and without collusion or fraud; (3) that this Contract is accepted or entered into without any prior understanding, agreement, or connection to any other entity that could be considered a violation of law; and (4) that it has reviewed this RFQ in its entirety; understands the requirements, terms and conditions, and other information contained herein. Vendor's signature on its bid also affirms that neither it nor its representatives have any interest, nor shall acquire any interest, direct or indirect, which would compromise the performance of its services hereunder. Any such interests shall be promptly presented in detail to the Agency.

The individual signing this bid on behalf of Vendor certifies that he or she is authorized by the Vendor to execute this bid or any documents related thereto on Vendor's behalf; that he or she is authorized to bind the Vendor in a contractual relationship; and that, to the best of his or her knowledge, the Vendor has properly registered with any State agency that may require registration.

- 44. PURCHASING CARD ACCEPTANCE:** The State of West Virginia currently utilizes a Purchasing Card program, administered under contract by a banking institution, to process payment for goods and services. The Vendor must accept the State of West Virginia's Purchasing Card for payment of all orders under this Contract unless the box below is checked.

Vendor is not required to accept the State of West Virginia's Purchasing Card as payment for all goods and services.

- 45. VENDOR RELATIONSHIP:** The relationship of the Vendor to the State shall be that of an independent contractor and no principal-agent relationship or employer-employee relationship is contemplated or created by this Contract. The Vendor as an independent contractor is solely liable for the acts and omissions of its employees and agents. Vendor shall be responsible for selecting,

supervising, and compensating any and all individuals employed pursuant to the terms of this Solicitation and resulting contract. Neither the Vendor, nor any employees or subcontractors of the Vendor, shall be deemed to be employees of the State for any purpose whatsoever. Vendor shall be exclusively responsible for payment of employees and contractors for all wages and salaries, taxes, withholding payments, penalties, fees, fringe benefits, professional liability insurance premiums, contributions to insurance and pension, or other deferred compensation plans, including but not limited to, Workers' Compensation and Social Security obligations, licensing fees, *etc.* and the filing of all necessary documents, forms and returns pertinent to all of the foregoing. Vendor shall hold harmless the State, and shall provide the State and Agency with a defense against any and all claims including, but not limited to, the foregoing payments, withholdings, contributions, taxes, Social Security taxes, and employer income tax returns.

- 46. INDEMNIFICATION:** The Vendor agrees to indemnify, defend, and hold harmless the State and the Agency, their officers, and employees from and against: (1) Any claims or losses for services rendered by any subcontractor, person, or firm performing or supplying services, materials, or supplies in connection with the performance of the Contract; (2) Any claims or losses resulting to any person or entity injured or damaged by the Vendor, its officers, employees, or subcontractors by the publication, translation, reproduction, delivery, performance, use, or disposition of any data used under the Contract in a manner not authorized by the Contract, or by Federal or State statutes or regulations; and (3) Any failure of the Vendor, its officers, employees, or subcontractors to observe State and Federal laws including, but not limited to, labor and wage and hour laws.
- 47. PURCHASING AFFIDAVIT:** In accordance with West Virginia Code § 5A-3-10a, all Vendors are required to sign, notarize, and submit the Purchasing Affidavit stating that neither the Vendor nor a related party owe a debt to the State in excess of \$1,000. The affidavit must be submitted prior to award, but should be submitted with the Vendor's bid. A copy of the Purchasing Affidavit is included herewith.
- 48. ADDITIONAL AGENCY AND LOCAL GOVERNMENT USE:** This Contract may be utilized by and extends to other agencies, spending units, and political subdivisions of the State of West Virginia; county, municipal, and other local government bodies; and school districts ("Other Government Entities"). This Contract shall be extended to the aforementioned Other Government Entities on the same prices, terms, and conditions as those offered and agreed to in this Contract. If the Vendor does not wish to extend the prices, terms, and conditions of its bid and subsequent contract to the Other Government Entities, the Vendor must clearly indicate such refusal in its bid. A refusal to extend this Contract to the Other Government Entities shall not impact or influence the award of this Contract in any manner.
- 49. CONFLICT OF INTEREST:** Vendor, its officers or members or employees, shall not presently have or acquire any interest, direct or indirect, which would conflict with or compromise the performance of its obligations hereunder. Vendor shall periodically inquire of its officers, members and employees to ensure that a conflict of interest does not arise. Any conflict of interest discovered shall be promptly presented in detail to the Agency.

50. REPORTS: Vendor shall provide the Agency and/or the Purchasing Division with the following reports identified by a checked box below:

- Such reports as the Agency and/or the Purchasing Division may request. Requested reports may include, but are not limited to, quantities purchased, agencies utilizing the contract, total contract expenditures by agency, etc.
- Quarterly reports detailing the total quantity of purchases in units and dollars, along with a listing of purchases by agency. Quarterly reports should be delivered to the Purchasing Division via email at purchasing.requisitions@wv.gov.

51. BACKGROUND CHECK: In accordance with W. Va. Code § 15-2D-3, the Director of the Division of Protective Services shall require any service provider whose employees are regularly employed on the grounds or in the buildings of the Capitol complex or who have access to sensitive or critical information to submit to a fingerprint-based state and federal background inquiry through the state repository. The service provider is responsible for any costs associated with the fingerprint-based state and federal background inquiry.

After the contract for such services has been approved, but before any such employees are permitted to be on the grounds or in the buildings of the Capitol complex or have access to sensitive or critical information, the service provider shall submit a list of all persons who will be physically present and working at the Capitol complex to the Director of the Division of Protective Services for purposes of verifying compliance with this provision.

The State reserves the right to prohibit a service provider's employees from accessing sensitive or critical information or to be present at the Capitol complex based upon results addressed from a criminal background check.

Service providers should contact the West Virginia Division of Protective Services by phone at (304) 558-9911 for more information.

52. PREFERENCE FOR USE OF DOMESTIC STEEL PRODUCTS: Except when authorized by the Director of the Purchasing Division pursuant to W. Va. Code § 5A-3-56, no contractor may use or supply steel products for a State Contract Project other than those steel products made in the United States. A contractor who uses steel products in violation of this section may be subject to civil penalties pursuant to W. Va. Code § 5A-3-56. As used in this section:

- a. "State Contract Project" means any erection or construction of, or any addition to, alteration of or other improvement to any building or structure, including, but not limited to, roads or highways, or the installation of any heating or cooling or ventilating plants or other equipment, or the supply of and materials for such projects, pursuant to a contract with the State of West Virginia for which bids were solicited on or after June 6, 2001.
- b. "Steel Products" means products rolled, formed, shaped, drawn, extruded, forged, cast, fabricated or otherwise similarly processed, or processed by a combination of two or more or

such operations, from steel made by the open heath, basic oxygen, electric furnace, Bessemer or other steel making process.

The Purchasing Division Director may, in writing, authorize the use of foreign steel products if:

- a. The cost for each contract item used does not exceed one tenth of one percent (.1%) of the total contract cost or two thousand five hundred dollars (\$2,500.00), whichever is greater. For the purposes of this section, the cost is the value of the steel product as delivered to the project; or
- b. The Director of the Purchasing Division determines that specified steel materials are not produced in the United States in sufficient quantity or otherwise are not reasonably available to meet contract requirements.

53. PREFERENCE FOR USE OF DOMESTIC ALUMINUM, GLASS, AND STEEL: In Accordance with W. Va. Code § 5-19-1 et seq., and W. Va. CSR § 148-10-1 et seq., for every contract or subcontract, subject to the limitations contained herein, for the construction, reconstruction, alteration, repair, improvement or maintenance of public works or for the purchase of any item of machinery or equipment to be used at sites of public works, only domestic aluminum, glass or steel products shall be supplied unless the spending officer determines, in writing, after the receipt of offers or bids, (1) that the cost of domestic aluminum, glass or steel products is unreasonable or inconsistent with the public interest of the State of West Virginia, (2) that domestic aluminum, glass or steel products are not produced in sufficient quantities to meet the contract requirements, or (3) the available domestic aluminum, glass, or steel do not meet the contract specifications. This provision only applies to public works contracts awarded in an amount more than fifty thousand dollars (\$50,000) or public works contracts that require more than ten thousand pounds of steel products.

The cost of domestic aluminum, glass, or steel products may be unreasonable if the cost is more than twenty percent (20%) of the bid or offered price for foreign made aluminum, glass, or steel products. If the domestic aluminum, glass or steel products to be supplied or produced in a "substantial labor surplus area", as defined by the United States Department of Labor, the cost of domestic aluminum, glass, or steel products may be unreasonable if the cost is more than thirty percent (30%) of the bid or offered price for foreign made aluminum, glass, or steel products.

This preference shall be applied to an item of machinery or equipment, as indicated above, when the item is a single unit of equipment or machinery manufactured primarily of aluminum, glass or steel, is part of a public works contract and has the sole purpose or of being a permanent part of a single public works project. This provision does not apply to equipment or machinery purchased by a spending unit for use by that spending unit and not as part of a single public works project.

All bids and offers including domestic aluminum, glass or steel products that exceed bid or offer prices including foreign aluminum, glass or steel products after application of the preferences provided in this provision may be reduced to a price equal to or lower than the lowest bid or offer price for foreign aluminum, glass or steel products plus the applicable preference. If the reduced bid or offer prices are made in writing and supersede the prior bid or offer prices, all bids or offers, including the reduced bid or offer prices, will be reevaluated in accordance with this rule.

CERTIFICATION AND SIGNATURE PAGE

By signing below, I certify that I have reviewed this Solicitation in its entirety; understand the requirements, terms and conditions, and other information contained herein; that I am submitting this bid or proposal for review and consideration; that I am authorized by the bidder to execute this bid or any documents related thereto on bidder's behalf; that I am authorized to bind the bidder in a contractual relationship; and that to the best of my knowledge, the bidder has properly registered with any State agency that may require registration.

EASTERN VAULT CO., INC.

(Company)

B.P. Struble

(Authorized Signature)

BRIAN P. STRUBLE, GENERAL MANAGER

(Representative Name, Title)

304-425-8955

(Phone Number)

304-425-1171

(Fax Number)

3-18-13

(Date)

ADDENDUM ACKNOWLEDGEMENT FORM
SOLICITATION NO.: 07130866

Instructions: Please acknowledge receipt of all addenda issued with this solicitation by completing this addendum acknowledgment form. Check the box next to each addendum received and sign below. Failure to acknowledge addenda may result in bid disqualification.

Acknowledgment: I hereby acknowledge receipt of the following addenda and have made the necessary revisions to my proposal, plans and/or specification, etc.

Addendum Numbers Received:

(Check the box next to each addendum received)

- | | |
|---|--|
| <input type="checkbox"/> Addendum No. 1 | <input type="checkbox"/> Addendum No. 6 |
| <input type="checkbox"/> Addendum No. 2 | <input type="checkbox"/> Addendum No. 7 |
| <input type="checkbox"/> Addendum No. 3 | <input type="checkbox"/> Addendum No. 8 |
| <input type="checkbox"/> Addendum No. 4 | <input type="checkbox"/> Addendum No. 9 |
| <input type="checkbox"/> Addendum No. 5 | <input type="checkbox"/> Addendum No. 10 |

I understand that failure to confirm the receipt of addenda may be cause for rejection of this bid. I further understand that any verbal representation made or assumed to be made during any oral discussion held between Vendor's representatives and any state personnel is not binding. Only the information issued in writing and added to the specifications by an official addendum is binding.

EASTERN VAULT CO., INC.
Company

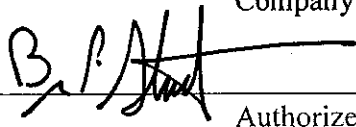
Authorized Signature

3-18-13
Date

NOTE: This addendum acknowledgment should be submitted with the bid to expedite document processing.

SPECIFICATIONS

1. **PURPOSE AND SCOPE:** The West Virginia Purchasing Division is soliciting bids on behalf of the West Virginia Division of Highways to establish a contract for the one time purchase of Concrete Box Beams, Bridge Rail, and Components for John Street Culvert Replacement.
2. **DEFINITIONS:** The terms listed below shall have the meanings assigned to them below. Additional definitions can be found in section 2 of the General Terms and Conditions.
 - 2.1 “Contract Item” means Concrete Box Beams, Bridge Rails, and other Components.
 - 2.2 “Pricing Page” means the pages upon which Vendor should list its proposed price for the Contract Items in the manner requested. The Pricing Page is either included on the last page of this RFQ or attached hereto as Exhibit A.
 - 2.3 “RFQ” means the official request for quotation published by the Purchasing Division and identified as 07130866.
3. **GENERAL REQUIREMENTS:**
 - 3.1 **Mandatory Contract Item Requirements:** Contract Items must meet or exceed the mandatory requirements listed below.
 - 3.1.1 **747 square feet. 17 inch Interior box beam**
 - 3.1.1.1 Box beam must be 6 pieces – 3 feet 0 inches X 41 feet 6 inches.
 - 3.1.1.2 Box beam must have a minimum strength of 5500 psi at detention and 8000 psi at 28 days. Pre-stressing strands must be seven-wire uncoated low relaxation oversize strand (AS=0.167 square inches) with a minimum tensile strength of 270,000 psi.
 - 3.1.1.3 Box beam lab reports must accompany the shipping ticket.

REQUEST FOR QUOTATION
07130866 Concrete Box Beams, Bridge Rail, and Components

3.1.2 249 square feet. 17 inch Exterior box beam

3.1.2.1 Box beam must be 2 pieces – 3 feet 0 inches X 41 feet 6 inches.

3.1.2.2 Box beam must have a minimum strength of 5500 psi at detention and 8000 psi at 28 days. Pre-stressing strands must be seven-wire uncoated low relaxation oversize strand (AS=0.167 square inches) with a minimum tensile strength of 270,000 psi.

3.1.2.3 Box beam lab reports must accompany the shipping ticket.

3.1.3 4 each. Elastomeric laminated bearing pads (B-2)

3.1.3.1 Pads must be 1-13/16 inches X 4-3/4 inches X 15-1/2 inches.

3.1.4 14 each. Elastomeric laminated bearing pads (B-1)

3.1.4.1 Pads must be 1-13/16 inches X 4-3/4 inches X 28 inches.

3.1.5 16 each. Swedged anchor bolt or #8 deformed rebar

3.1.5.1 Bolt or rebar must be 1 inch X 2 foot 0 inches.

3.1.6 27.6 square feet. Sponge rubber preformed joint filler

3.1.6.1 Joint filler must be 2 inches thick.

3.1.6.2 Joint filler must be 6-5/8 inches X 25 feet 0 inches.

3.1.7 4 each. Sponge rubber preformed joint filler

3.1.7.1 Joint filler must be 2 inches thick.

3.1.7.2 Joint filler must be 6-7/8 inches X 4-3/4 inches.

3.1.8 14 each. Sponge rubber preformed joint filler

3.1.8.1 Joint filler must be 2 inches thick.

3.1.8.2 Joint filler must be 8-3/4 inches X 4-3/4 inches.

3.1.9 75 linear feet. Bridge rail

3.1.9.1 Bridge rail must include inserts, hardware, posts, and guardrail (see plans for detail).

3.1.9.2 Bridge rail (12 bridge guardrail posts with hardware, and 75 linear feet of guardrail) must be attached to beams by fabricator.

Note: Shipping constraints may limit the length of attached guardrail.

3.1.10 35 each. Sponge rubber washer

3.1.10.1 Washer must have 3-1/2 inch hole.

3.1.10.2 Washer must be 8 inches X 8 inches X 1 inch thick.

REQUEST FOR QUOTATION
07130866 Concrete Box Beams, Bridge Rail, and Components

3.1.11 10 each. Post tension bearing plates

3.1.11.2 Bearing plate must be 9 inches X 9 inches X 1 inch thick.

3.1.12 108 linear feet. Post tension bar

3.1.12.1 Post tension bar must be 1 inch diameter.

3.1.12.2 Post tension bar must be 4 pieces – 27 feet 0 inches long.

3.1.12.3 Post tension bar must come with nuts.

3.1.13 4 each. Asymmetrical Thrie beam transition section

3.1.13.1 Transition sections must be 6 feet 3 inches.

3.1.13.2 Transition sections must be supplied but NOT attached.

Materials supplied under this contract shall meet the applicable requirements of the West Virginia Dept. of Transportation, Division of Highways Standard Specification Roads and Bridges Nov. 2010 and the current Supplemental Specifications. Specifications are available on the following website:

www.transportation.wv.gov/highways/engineering/pages/publications.aspx

4. CONTRACT AWARD:

4.1 Contract Award: The Contract is intended to provide Agencies with a purchase price for the Contract Items. The Contract shall be awarded to the Vendor that provides the Contract Items meeting the required specifications for the lowest overall total cost as shown on the Pricing Pages.

4.2 Pricing Page: Vendor should complete the Pricing Page by filling in "Unit Cost", "Total", and the "Grand Total" in the blank spaces provided. Vendor should complete the Pricing Page in full as failure to complete the Pricing Page in its entirety may result in Vendor's bid being disqualified.

Notwithstanding the foregoing, the Purchasing Division may correct errors as it deems appropriate. Vendor should type or electronically enter the information into the Pricing Page to prevent errors in the evaluation.

5. PAYMENT:

5.1 Payment: Vendor shall accept payment in accordance with the payment procedures of the State of West Virginia.

6. DELIVERY AND RETURN:

6.1 Shipment and Delivery: Vendor shall ship the Contract Items immediately after being awarded this Contract and receiving a purchase order or notice to proceed. Vendor shall deliver the Contract Items within 60 working days after receiving a purchase order or notice to proceed. Contract Items must be delivered to the Agency at the bridge site in Lewis County as shown on sheet 1 of the plans.

6.2 Late Delivery: The Agency placing the order under this Contract must be notified in writing if the shipment of the Contract Items will be delayed for any reason. Any delay in delivery that could cause harm to an Agency will be grounds for cancellation of the Contract, and/or obtaining the Contract Items from a third party.

Any Agency seeking to obtain the Contract Items from a third party under this provision must first obtain approval of the Purchasing Division.

6.3 Delivery Payment/Risk of Loss: Vendor shall deliver the Contract Items F.O.B. destination to the Agency's location.

REQUEST FOR QUOTATION
07130866 Concrete Box Beams, Bridge Rail, and Components

- 6.4 Return of Unacceptable Items:** If the Agency deems the Contract Items to be unacceptable, the Contract Items shall be returned to Vendor at Vendor's expense and with no restocking charge. Vendor shall either make arrangements for the return within five (5) days of being notified that items are unacceptable, or permit the Agency to arrange for the return and reimburse Agency for delivery expenses. If the original packaging cannot be utilized for the return, Vendor will supply the Agency with appropriate return packaging upon request. All returns of unacceptable items shall be F.O.B. the Agency's location. The returned product shall either be replaced, or the Agency shall receive a full credit or refund for the purchase price, at the Agency's discretion.
- 6.5 Return Due to Agency Error:** Items ordered in error by the Agency will be returned for credit within 30 days of receipt, F.O.B. Vendor's location. Vendor shall not charge a restocking fee if returned products are in a resalable condition. Items shall be deemed to be in a resalable condition if they are unused and in the original packaging. Any restocking fee for items not in a resalable condition shall be the lower of the Vendor's customary restocking fee or 5% of the total invoiced value of the returned items.

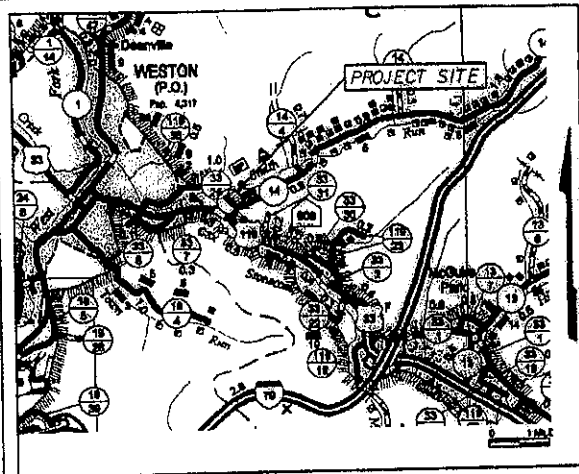

UTILITIES

MON POWER
FRONTIER OF WV
WV AMERICAN WATER
DOMINION HOPE
WESTON SANITARY

WEST VIRGINIA
DEPARTMENT OF TRANSPORTATION
DIVISION OF HIGHWAYS
PLANS FOR CONSTRUCTION
OF
JOHN STREET CULVERT REPLACEMENT

STATE PROJECT NO. S321-33/25-0.79
COUNTY ROUTE NO. 33/25
FREEMANS CREEK DISTRICT
LEWIS COUNTY

Station	Station	(ft.)	(miles)
Roadway 0+50.00	to 1+30.96	80.96	0.015
Bridge 1+30.96	to 1+74.63	43.67	0.008
Roadway 1+74.63	to 3+00.00	125.37	0.024
Total Project Length		250.00	0.047

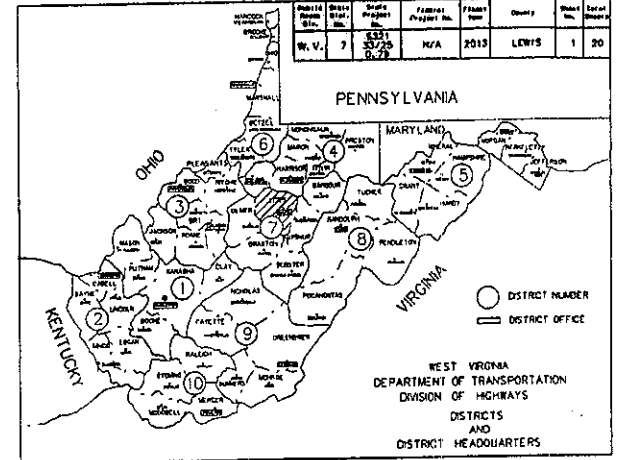

TYPE OF CONSTRUCTION
BRIDGE REPLACEMENT
BR. NO. 21-33/25-0.80
#11095

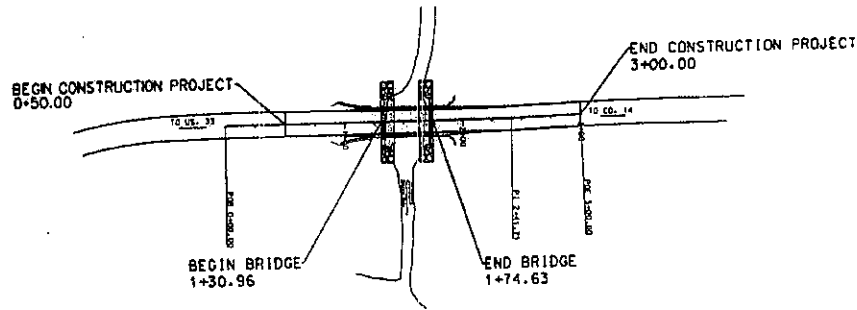

LAYOUT SCALE
0 50 ft.

INDEX TO SHEETS

NO.	DESCRIPTION
1	TITLE SHEET
2	GENERAL NOTES
3	EXISTING ELEVATION & DECK SECTION, SCOPE OF WORK, & ESTIMATE OF QUANTITIES
4	R/W AND UTILITY INDEX
5	PROJECT PLAN VIEW
6	GEOMETRIC LAYOUT & REFERENCES
7	PROFILES AND TYPICAL SECTIONS
8	PROPOSED BRIDGE DECK, WALKWAY, POST TENSION ROD DETAILS, & CHAIRBAR DETAILS
9	ELEVATION VIEW, INTERMEDIATE DATA, STRUCTURE EXCAVATION DETAILS & BRIDGE DECK SECTION
10-11	STRUCTURE DETAILS
12-16	SUPERSTRUCTURE DETAILS
18-20	C. R. 33/25 CROSS SECTIONS

NO.	DATE	REVISIONS	DATE	BY

I HEREBY CERTIFY THAT THIS IS A CORRECT COPY OF THE PLANS OF PROJECT S321-33/25-0.79
Charles A. ...
SECRETARY
NOV. 28, 2012

SIGNED: *W. Richard White*
RESPONSIBLE CHARGE ENGINEER
DATE: 11/13/12

NOTES: STANDARD DETAIL BOOK VOL. I DATED JANUARY 1, 2000 & VOLUME II DATED JANUARY 1, 1994, SHALL APPLY TO THIS PROJECT.

RECOMMENDED FOR APPROVAL: *Richard White*
STATE ENGINEER
APPROVED: *Paul D. ...*
COMMISSIONER OF HIGHWAYS

DESIGNED BY:	MPM	8-12
DRAWN BY:	MPM	8-12
CHECKED BY:	FRM	9-12
REVIEWED BY:	RRR	10-12

DESIGN DESIGNATION

A. D. T. L. 2009	11, 100
A. D. T. L. 2009	11, 128
D. N. V.	M/A
D.	M/A
T.	M/A
V.	1.25 MPH

CONVENTIONAL SIGNS

	STATE LINE
	COUNTY LINE
	CORPORATION LINE
	PROPOSED R/W & CASEMENT LINE
	EXISTING R/W LINE
	PROPERTY LINE
	EXISTING FENCE
	PROPOSED FENCE
	EDGE OF STREAM
	PROPOSED BRIDGE
	EXISTING GUARD RAIL
	RAILROAD
	GAS LINE
	WATER LINE
	TELEPHONE LINE
	ELECTRIC LINE
	TELEPHONE POLE
	POWER POLE
	COMBINED POWER AND TELEPHONE POLE
	TREE
	SHRUB
	RIGHT OF WAY MARKER

PROJECT NO. S321-33/25-0.79

PUBLIC DIV.	STATE NO.	PROJECT NUMBER	COUNTY	SHEET NO.	TOTAL SHEETS
W.VA.	7	5521-55-75-0-79	LEWIS	1	20

GOVERNING SPECIFICATIONS

The governing provisions applicable to this project are the West Virginia Department of Highways Standard Specifications, Roads and Bridges, adopted 2005, as amended by the current Supplemental Specifications of the West Virginia Department of Highways, the contract plans and the contract documents.
Current Supplemental Specifications that have the effect of amendments in effect on the first day of project advertisement are hereby approved.

DESIGN-NEW STRUCTURES

This bridge is designed for an 14.0 ft load capacity, as well as for a 100 p.s.f. wearing surface.
Design Data:
Wearing Surface: 10.000 p.s.f.
Structural Steel (A36): 36,000 p.s.f.
Structural Steel (A572-50): 50,000 p.s.f.
Class B Concrete: 3,000 p.s.f.
Class C Concrete: 4,200 p.s.f.
Class B Concrete: 4,200 p.s.f.
Class B Concrete: 4,200 p.s.f.

DESIGN-REHABILITATION AND STRENGTHENING

This bridge is constructed for a design speed of 50 mph. The design speed shall be in accordance with Section 101.12 of the Standard Specifications.

CONCRETE (CAST-IN-PLACE)

Concrete shall be placed in accordance with Section 901.12 of the Standard Specifications. If concrete is placed in a form, it shall be in accordance with Section 901.12 of the Standard Specifications. The maximum concrete depth shall be 4 feet. The maximum concrete depth shall be 4 feet. The maximum concrete depth shall be 4 feet. The maximum concrete depth shall be 4 feet.

SUBSTRUCTURE CONCRETE (CAST-IN-PLACE)

All concrete in the substructure shall be Class B or C. The concrete shall be placed in accordance with Section 901.12 of the Standard Specifications. The concrete shall be placed in accordance with Section 901.12 of the Standard Specifications. The concrete shall be placed in accordance with Section 901.12 of the Standard Specifications. The concrete shall be placed in accordance with Section 901.12 of the Standard Specifications.

SUPERSTRUCTURE CONCRETE (CAST-IN-PLACE)

All concrete in the superstructure shall be Class B or C. The concrete shall be placed in accordance with Section 901.12 of the Standard Specifications. The concrete shall be placed in accordance with Section 901.12 of the Standard Specifications. The concrete shall be placed in accordance with Section 901.12 of the Standard Specifications. The concrete shall be placed in accordance with Section 901.12 of the Standard Specifications.

REINFORCING STEEL BARS

Reinforcing steel bars shall be intermediate grade mild steel, Grade 60 or 65 in accordance with Section 901.12 of the Standard Specifications. The reinforcement shall be placed in accordance with Section 901.12 of the Standard Specifications. The reinforcement shall be placed in accordance with Section 901.12 of the Standard Specifications. The reinforcement shall be placed in accordance with Section 901.12 of the Standard Specifications.

STRUCTURE EXCAVATION (FOOTINGS FOUNDED IN ROCK)

Structure excavation shall be done to the original ground level, 18 inches above the finished grade. The excavation shall be finished to the original ground level, 18 inches above the finished grade. The excavation shall be finished to the original ground level, 18 inches above the finished grade. The excavation shall be finished to the original ground level, 18 inches above the finished grade.

STEEL TOUGHNESS REQUIREMENT

The provisions of the AASHTO Specifications for Steel with Article 416.1.8 of the Standard Specifications shall apply to these steel members.

PAINTING (NEW STRUCTURES)

Steel and field painting shall be in accordance with Section 915 of the current Standard Specifications and the contract documents.

Paint system shall consist of one prime coat, one field coat and two top coats. The paint system shall be applied in accordance with Section 915 of the current Standard Specifications and the contract documents. The paint system shall be applied in accordance with Section 915 of the current Standard Specifications and the contract documents. The paint system shall be applied in accordance with Section 915 of the current Standard Specifications and the contract documents.

CLEANING AND PAINTING (EXISTING STRUCTURES)

Steel cleaning and painting shall be in accordance with Section 915 of the current Standard Specifications and the contract documents. The steel cleaning and painting shall be in accordance with Section 915 of the current Standard Specifications and the contract documents. The steel cleaning and painting shall be in accordance with Section 915 of the current Standard Specifications and the contract documents.

BRIDGE GUARDRAIL

The guardrail shall be in accordance with Section 915 of the current Standard Specifications and the contract documents. The guardrail shall be in accordance with Section 915 of the current Standard Specifications and the contract documents. The guardrail shall be in accordance with Section 915 of the current Standard Specifications and the contract documents.

STRUCTURAL STEEL

Structural steel shall be in accordance with Section 915 of the current Standard Specifications and the contract documents. The structural steel shall be in accordance with Section 915 of the current Standard Specifications and the contract documents. The structural steel shall be in accordance with Section 915 of the current Standard Specifications and the contract documents.

STEEL GRID FLOORING (CONCRETE FILLED TYPE)

The steel grid flooring shall be in accordance with Section 915 of the current Standard Specifications and the contract documents. The steel grid flooring shall be in accordance with Section 915 of the current Standard Specifications and the contract documents. The steel grid flooring shall be in accordance with Section 915 of the current Standard Specifications and the contract documents.

STEEL GRID FLOORING (OPEN TYPE)

The steel grid flooring shall be in accordance with Section 915 of the current Standard Specifications and the contract documents. The steel grid flooring shall be in accordance with Section 915 of the current Standard Specifications and the contract documents. The steel grid flooring shall be in accordance with Section 915 of the current Standard Specifications and the contract documents.

STRUCTURE EXCAVATION (FOOTINGS FOUNDED ON PILES)

Structure excavation quantities shall be measured from the bottom of the footing to the original ground level, 18 inches above the finished grade. The excavation shall be finished to the original ground level, 18 inches above the finished grade. The excavation shall be finished to the original ground level, 18 inches above the finished grade.

PREFORMED ELASTOMERIC JOINT SEALER

The preformed elastomeric joint sealer shall be in accordance with Section 915 of the current Standard Specifications and the contract documents.

BRIDGE GUARDRAIL

The guardrail shall be in accordance with Section 915 of the current Standard Specifications and the contract documents. The guardrail shall be in accordance with Section 915 of the current Standard Specifications and the contract documents. The guardrail shall be in accordance with Section 915 of the current Standard Specifications and the contract documents.

STRUCTURAL STEEL

Structural steel shall be in accordance with Section 915 of the current Standard Specifications and the contract documents. The structural steel shall be in accordance with Section 915 of the current Standard Specifications and the contract documents. The structural steel shall be in accordance with Section 915 of the current Standard Specifications and the contract documents.

STEEL GRID FLOORING (CONCRETE FILLED TYPE)

The steel grid flooring shall be in accordance with Section 915 of the current Standard Specifications and the contract documents. The steel grid flooring shall be in accordance with Section 915 of the current Standard Specifications and the contract documents. The steel grid flooring shall be in accordance with Section 915 of the current Standard Specifications and the contract documents.

STEEL GRID FLOORING (OPEN TYPE)

The steel grid flooring shall be in accordance with Section 915 of the current Standard Specifications and the contract documents. The steel grid flooring shall be in accordance with Section 915 of the current Standard Specifications and the contract documents. The steel grid flooring shall be in accordance with Section 915 of the current Standard Specifications and the contract documents.

MAINTAINING TRAFFIC

Traffic shall be maintained in accordance with Section 915 of the current Standard Specifications and the contract documents. The traffic shall be maintained in accordance with Section 915 of the current Standard Specifications and the contract documents. The traffic shall be maintained in accordance with Section 915 of the current Standard Specifications and the contract documents.

NAIL LAMINATED WOOD DECK

The bridge lumber shall be surfaced four sides, pressure treated No. 1 Memory Deck or better, kiln-dried lumber. The bridge lumber shall be surfaced four sides, pressure treated No. 1 Memory Deck or better, kiln-dried lumber. The bridge lumber shall be surfaced four sides, pressure treated No. 1 Memory Deck or better, kiln-dried lumber.

PRESTRESSED CONCRETE SUPERSTRUCTURE

The prestressed concrete superstructure shall be in accordance with Section 915 of the current Standard Specifications and the contract documents. The prestressed concrete superstructure shall be in accordance with Section 915 of the current Standard Specifications and the contract documents. The prestressed concrete superstructure shall be in accordance with Section 915 of the current Standard Specifications and the contract documents.

CODE	BY	NO.	DATE	YES	NO
1	1	1	1/1/11		
2	2	2	2/2/11		
3	3	3	3/3/11		
4	4	4	4/4/11		
5	5	5	5/5/11		
6	6	6	6/6/11		
7	7	7	7/7/11		
8	8	8	8/8/11		
9	9	9	9/9/11		
10	10	10	10/10/11		

These notes are for Purchase Order Contract only.

THE WEST VIRGINIA DEPARTMENT OF TRANSPORTATION DIVISION OF HIGHWAYS-STRUCTURES

CONSTRUCTION PLANS OF
JOHN STREET OVERLAY REPLACEMENT
ON C.R. 502S (LOCAL)
OVER SMITH RUN
LEWIS COUNTY

GENERAL NOTES
STANDARD SHEET BR-2A

GENERAL NOTES

State Road Dist.	State Dist. No.	State Project No.	Federal Project No.	Fiscal Year	County	Sheet No.	Total Sheets
W. V.	7	5321-33/25-0.79	N/A	2013	LEWIS	3	20

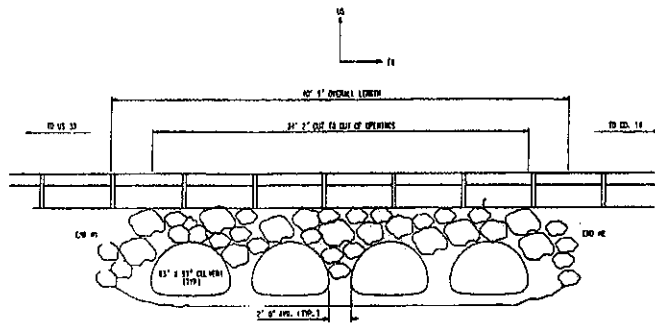

EXISTING ELEVATION VIEW
NO SCALE

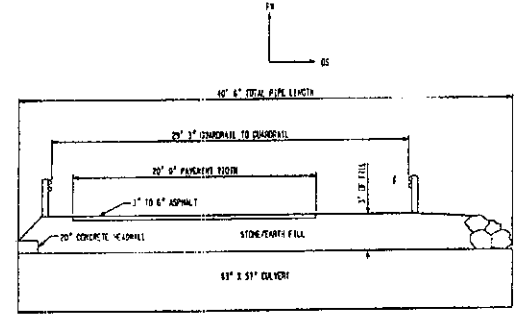

EXISTING DECK SECTION
NO SCALE

ESTIMATE OF QUANTITIES			
PROJECT NO. 5321-33/25-0.79			
FOR INFORMATION ONLY			
DESCRIPTION	UNITS	NO. AND SIZE	TOTAL
CLASS B CONCRETE	CY		30
17IN. CONC. BOX BEAMS (EXT.)	SF	2 @ 41' 6" LONG	247
17IN. CONC. BOX BEAMS (INT.)	SF	6 @ 41' 6" LONG	1497
BENT REBAR	LB		751
M5 REBAR STRAIGHT	LB	36 @ 20' 0"	1069
M5 REBAR STRAIGHT	LB	35 @ 20' 0"	108
1" POST TENSIONING BAR X 27" W/ONE NUT	EA.	4 EA.	4
3" X 8" X 1" PLATES	EA		8
2" SPONGE RUBBER PREFORMED JOINT FILLER	EA	4 1/2" X 8 1/2"	14
2" SPONGE RUBBER PREFORMED JOINT FILLER	EA	4 1/2" X 6 1/2"	4
2" SPONGE RUBBER PREFORMED JOINT FILLER	EA	6 1/2" X 7 1/2" 0"	2
1" SPONGE RUBBER WASHER	EA	6" X 8" WITH 3/4" DIA. HOLE	35
BEARING PADS 1 1/4" X 4 1/2" X 1 1/2"	EA		4
BEARING PADS 1 1/4" X 4 1/2" X 2 1/2"	EA		14
SWEDGED ANCHOR BOLTS 1" DIA. X 2' 0"	EA		16
NON-SHRINK GROUT FOR JOINTS AND ANCHORS	BAG		111
BACKWALL POSTS	EA		2
GUARDRAIL INSERT AND HARDWARE	EA		12
BRIDGE GUARDRAIL (THREE BEAM)	LF		75
CLASS 1 APPROACH GUARDRAIL	LF		100
ASYMMETRICAL THREE BEAM TRANSITIONS	EA		4
H.M.A. BASE COURSE	TON		100
H.M.A. BEARING	TON		45
BASE STONE	TON		410
WICKES PILING	LB	12 PCS. @ 20' 0"	15600
FOUNDATION PROTECTION MATERIAL	TONS		145
FABRIC FOR SEPARATION	SF		540
CUT	CY		30
FILL	CY		10

* SUPPLIED BY BOX BEAM FABRICATOR

SCOPE OF WORK

1. INSTALL TRAFFIC CONTROL.
2. CLEAR AND GRUB.
3. PLACE STONE AND CONSTRUCT DETOUR.
4. CLOSE AND REMOVE EXISTING STRUCTURE.
5. EXCAVATE FOR ABUTMENTS, DRIVE PILING.
6. FORM AND POUR ABUTMENTS.
7. PLACE FOUNDATION PROTECTION MATERIAL.
8. PLACE BEAMS, GROUT, AND POST TENSION.
9. FORM AND POUR BACKWALLS AND WINGWALLS.
10. BACKFILL AND CONSTRUCT APPROACHES.
11. OPEN NEW STRUCTURE TO TRAFFIC.
12. SITE DRESS, SEED AND MULCH.
13. PLACE GUARDRAIL BY PURCHASE ORDER CONTRACT.
14. PAVE BY PURCHASE ORDER CONTRACT.

DESIGNED BY	DATE	REVISION	SHEET	DATE	BY
MRM	8-12				
MRM	8-12				
PMW	9-12				
WRB	10-12				

THE WEST VIRGINIA DEPARTMENT OF TRANSPORTATION
DIVISION OF HIGHWAYS
EXISTING ELEVATION & DECK SECTION,
SCOPE OF WORK & ESTIMATE OF QUANTITIES

Public Road Div.	State Dist. No.	State Project No.	Federal Project No.	Fiscal Year	County	Sheet No.	Total Sheets
W. V.	7	5321 33720 0.79	N/A	2013	LEWIS	4	20

PARCEL NO.	PLAN SHEET NO.	TITLEHOLDER	RECORDED		TRACT NO.	C/A	AREA - SQUARE FEET (Unless noted otherwise)					REMARKS	R/W DEED BOOK	RECORD PAGE NO.	
			DEED BOOK	PAGE NO.			NON-C/A	EASEMENT		REMAINING					TOTAL TAKEN
						TYPE	AREA	LEFT	RIGHT	TOTAL					
1-1	3	MULLOOLY HERS AND OTHERS	514.554	628.188	1		2322				52.62 AC	0.05 AC	92.87 AC	TAX MAP 7-F, PARCEL 35	
1-2	3	MULLOOLY HERS AND OTHERS	514.554	628.188	1		2205				4.52 AC	0.07 AC	4.59 AC	TAX MAP 7-F, PARCEL 35	
2	3	SAMUE L. & THERESA A. DABBY	586	28	1		815	TCE	2750			4.59 AC	0.02 AC	4.61 AC	TAX MAP 7-F, PARCEL 43, TRACT B
3	3	ORION DEVELOPMENT BA VI INC	558	676	1		785	TCE	2237			1.03 AC	0.02 AC	1.05 AC	TAX MAP 7-F, PARCEL 44
3	3				2			TCE	1100						
4	3	STATE OF W.V. DEPT. OF COMMERCE, DIV. OF NATURAL RESOURCES, OFFICE OF LAND AND STREAMS			1			PE	1285			1285 SF			SMITH RUN

UTILITIES TABLE			
STATION	SHEET	DESCRIPTION	DISPOSITION
0+00 TO 3+00	3	NON POWER	POSSIBLY DE-ENERGIZE LINE
0+00 TO 3+00	3	FRONTIER DR. WY.	NO ACTION NECESSARY
0+00 TO 3+00	3	WV AMERICAN WATER COMPANY	NO ACTION NECESSARY
0+00 TO 3+00	3	DOMINION WDP	NO ACTION NECESSARY
0+00 TO 3+00	3	WESTON SANITARY BOARD	NO ACTION NECESSARY

DESIGNED BY:	MRN	8-12					
DRAWN BY:	MRN	8-12					
CHECKED BY:	RRR	9-12					
REVIEWED BY:	RRR	10-12	REVISION	DATE	BY		

THE WEST VIRGINIA DEPARTMENT OF TRANSPORTATION
DIVISION OF HIGHWAYS
R/W & UTILITY INDEX

Public Road Dist. No.	State Project No.	Federal Project No.	Fiscal Year	County	Sheet No.	Total Sheets
W. V. 7	5321-33/25-0.79	N/A	2013	LEWIS	5	20

PARCELS 1-1 AND 1-2
 MARGARET M MULLODLY TRUST ET AL (1/3 INTEREST)
 THOMAS B MULLODLY BENEFICIARY TRUST (1/3 INTEREST)
 AQUILLA M WARD (1/2 INTEREST)
 DB. 514, PG. 628
 DB. 554, PG. 188
 TAX MAP 7F, PARCEL 35
 HACKERS CREEK DISTRICT

PARCEL 3
 ORION DEVELOPMENT RA VIII INC
 DB. 558, PG. 676
 TAX MAP 7F, PARCEL 44
 HACKERS CREEK DISTRICT

PARCEL 2
 SAMUEL L. & THERESA A. DARBY
 DB. 586 PG. 28
 TAX MAP 7F, PARCEL 43 (TRACT B)
 HACKERS CREEK DISTRICT

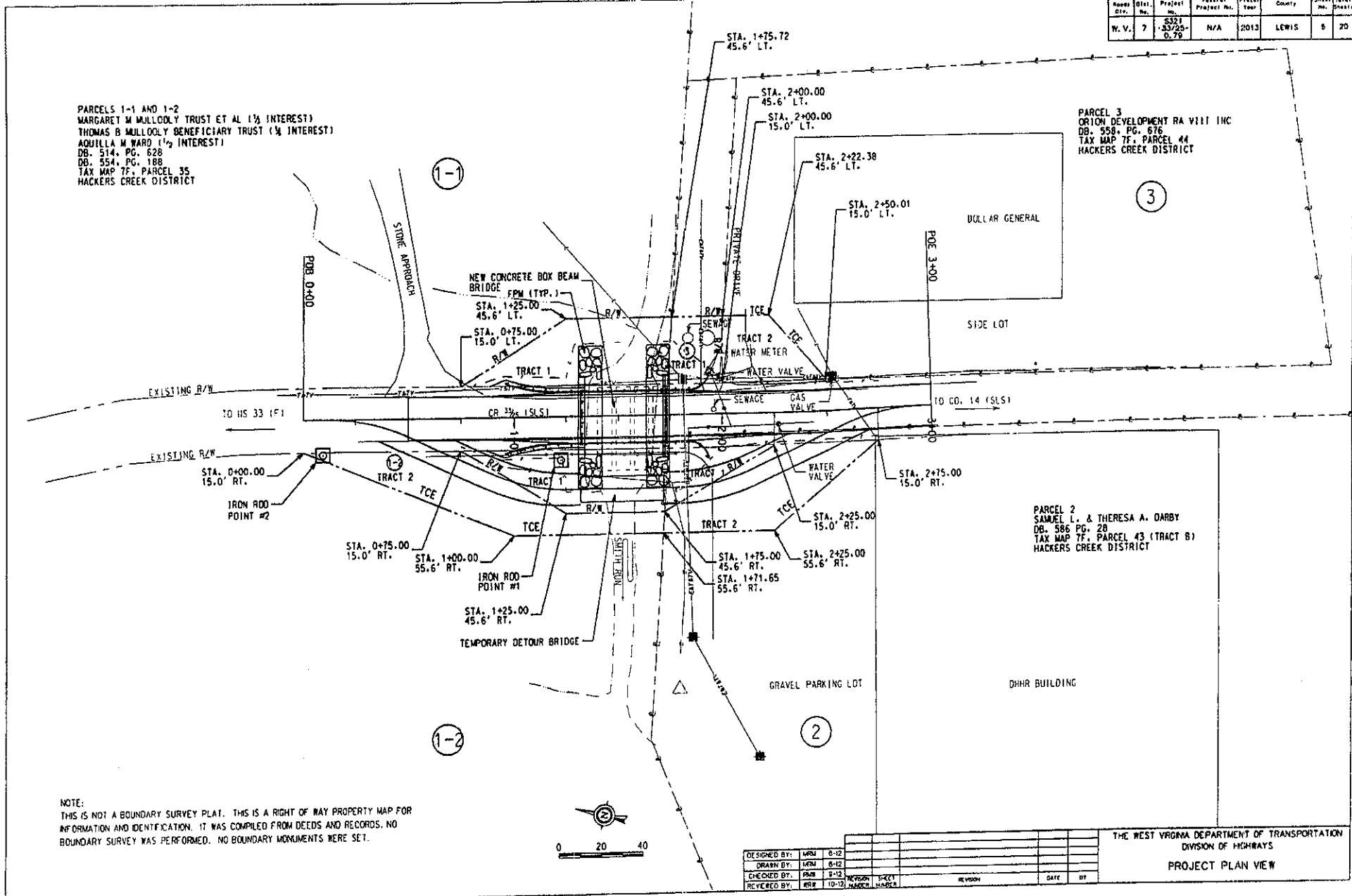

NOTE:
 THIS IS NOT A BOUNDARY SURVEY PLAT. THIS IS A RIGHT OF WAY PROPERTY MAP FOR
 INFORMATION AND IDENTIFICATION. IT WAS COMPILED FROM DEEDS AND RECORDS. NO
 BOUNDARY SURVEY WAS PERFORMED. NO BOUNDARY MONUMENTS WERE SET.

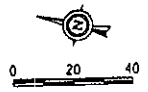

DESIGNED BY:	DATE	CHECKED BY:	DATE	REVISION	DATE	BY
MRM	8-12	MRM	8-12			
MRM	8-12	MRM	8-12			
MRM	10-12					

THE WEST VIRGINIA DEPARTMENT OF TRANSPORTATION
 DIVISION OF HIGHWAYS
 PROJECT PLAN VIEW

Public Road Dist.	State Dist. No.	Federal Project No.	Fiscal Year	County	Sheet No.	Total Sheets
W. V.	7	3321 33/23 0.79	N/A	2013	LEWIS	6 20

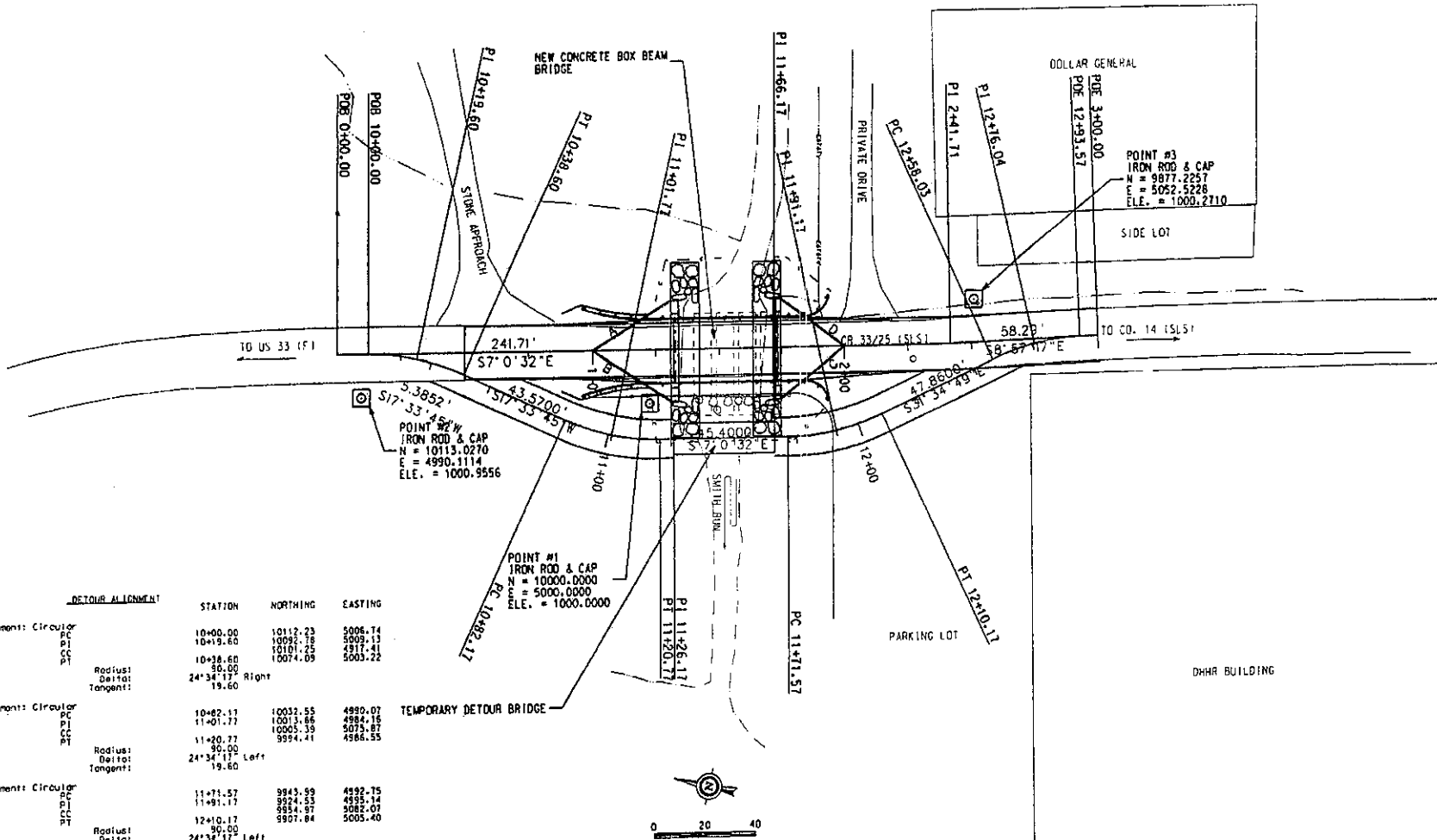

DETOUR ALIGNMENT

Element	STATION	NORTHING	EASTING
Element: Circular			
PC	10+00.00	10112.23	5006.74
PI	10+19.60	10092.78	5009.13
CC	10+19.60	10119.25	5013.41
PT	10+19.60	10074.09	5003.22
Radius:	30.00		
Deficit:	24°34'17"	Right	
Tangent:	19.60		
Element: Circular			
PC	10+82.11	10032.55	4990.07
PI	11+01.77	10013.66	4984.16
CC	11+01.77	10005.39	4973.87
PT	11+20.77	9994.41	4966.55
Radius:	30.00		
Deficit:	24°34'17"	Left	
Tangent:	19.60		
Element: Circular			
PC	11+71.57	9945.99	4992.75
PI	11+91.17	9924.53	4995.14
CC	11+91.17	9905.97	5002.07
PT	12+10.17	9907.84	5005.40
Radius:	30.00		
Deficit:	24°34'17"	Left	
Tangent:	19.60		
Element: Circular			
PC	12+58.03	9867.06	5030.47
PI	12+76.04	9851.72	5035.90
CC	12+76.04	9819.93	4953.80
PT	12+93.57	9833.94	5042.70
Radius:	30.00		
Deficit:	22°37'33"	Right	
Tangent:	18.00		

PROJECT REFERENCES

A=36.02' C=32.05' POINTS A & B MEASURE FROM ENDS OF A1.
 TO @ STA. 1+00.00
 B=36.64' D=31.34' POINTS C & D MEASURE FROM ENDS OF A2.
 TO @ STA. 2+00.00

DESIGNED BY:	ARM	8-12
DRAWN BY:	ARM	8-12
CHECKED BY:	PRR	9-12
REVIEWED BY:	RRR	10-12

THE WEST VIRGINIA DEPARTMENT OF TRANSPORTATION
 DIVISION OF HIGHWAYS
GEOMETRIC LAYOUT AND REFERENCES

Public Works Dist.	State Dist. No.	State Project No.	Federal Project No.	Fiscal Year	County	Sheet No.	Total Sheets
W. V.	7	251 33/25 O. 70	N/A	2013	LEWIS	7	20

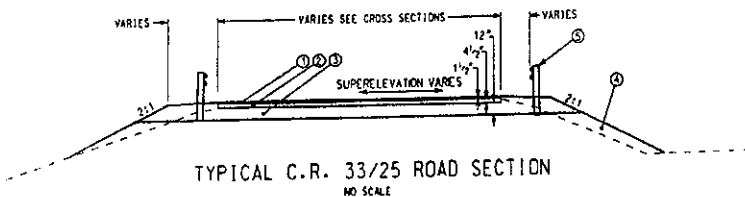
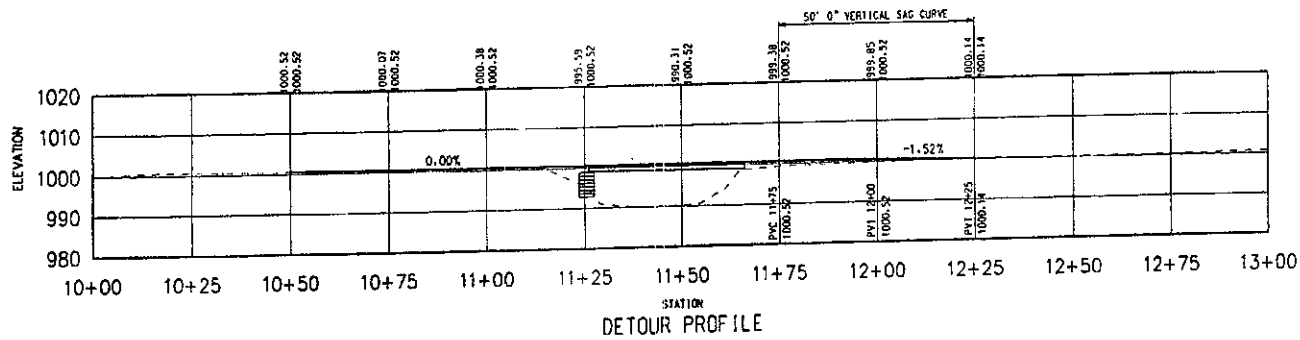
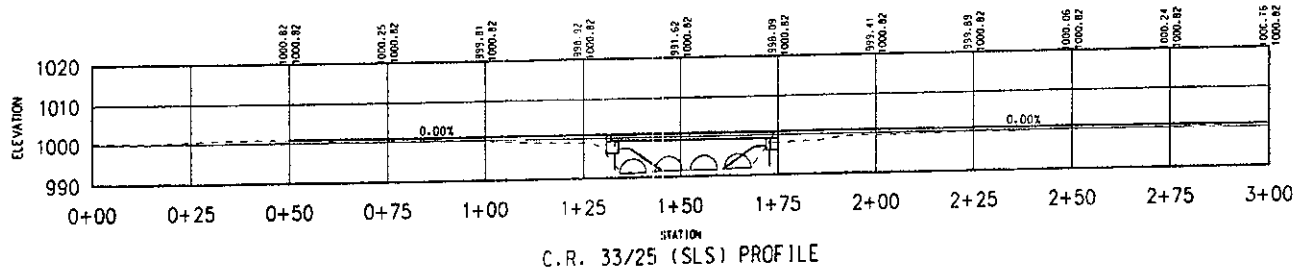

1. HMA WEARING 1 COURSE
2. HMA BASE 11 COURSE (12 LIFTS)
3. CLASS 1 AGGREGATE BASE COURSE
4. UNCLASSIFIED BORROW EXCAVATION
5. TYPE 1 GUARDRAIL WITHOUT BLOCKOUTS

DESIGNED BY:	MRW	8-12					
DRAWN BY:	MRW	8-12					
CHECKED BY:	MRW	9-12					
REVIEWED BY:	MRW	10-12	REVISION	DATE	BY		

THE WEST VIRGINIA DEPARTMENT OF TRANSPORTATION
DIVISION OF HIGHWAYS
PROFILES AND TYP. SECTIONS

Plate No.	Sheet No.	State Project No.	Federal Project No.	Fiscal Year	County	Sheet No.	Total Sheets
W.V.	7	8321 33/25 D.29	N/A	2013	LEWIS	6	20

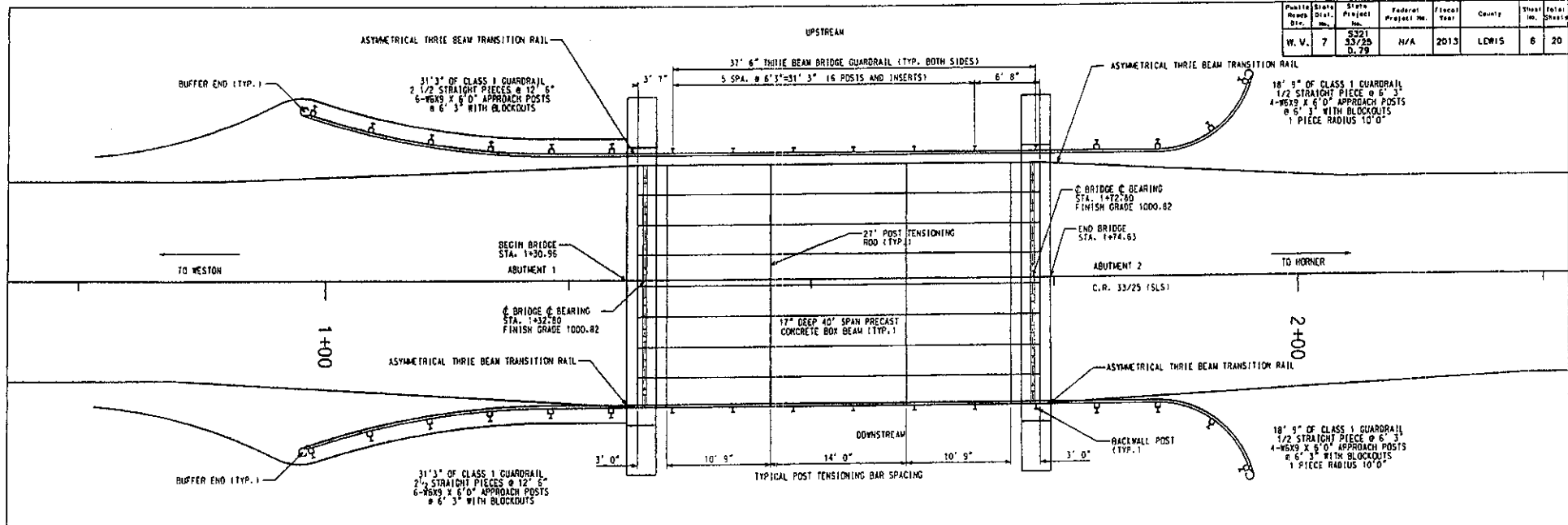

PROPOSED BRIDGE PLAN VIEW AND GUARDRAIL LAYOUT

SCALE: 1" = 10'

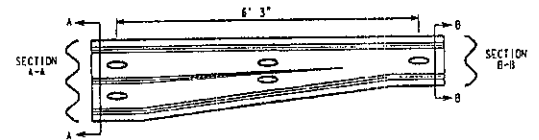

ASYMMETRICAL THRIE BEAM TRANSITION
NO SCALE

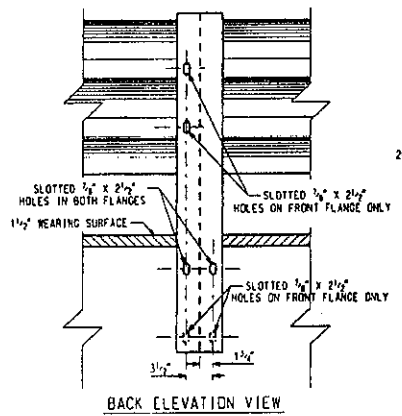
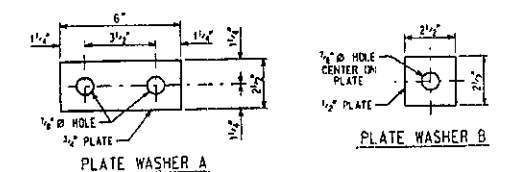

BACK ELEVATION VIEW

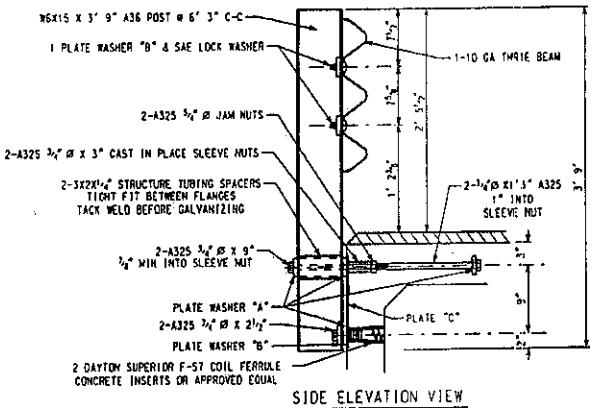

SIDE ELEVATION VIEW

SIDE MOUNTED POST DETAILS
OREGON THRIE-BEAM SIDE MOUNT (TL-2)
NO SCALE

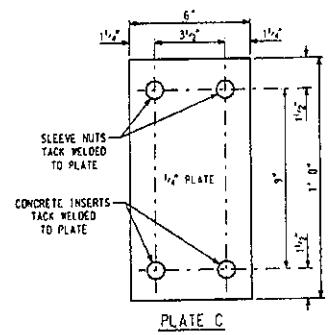
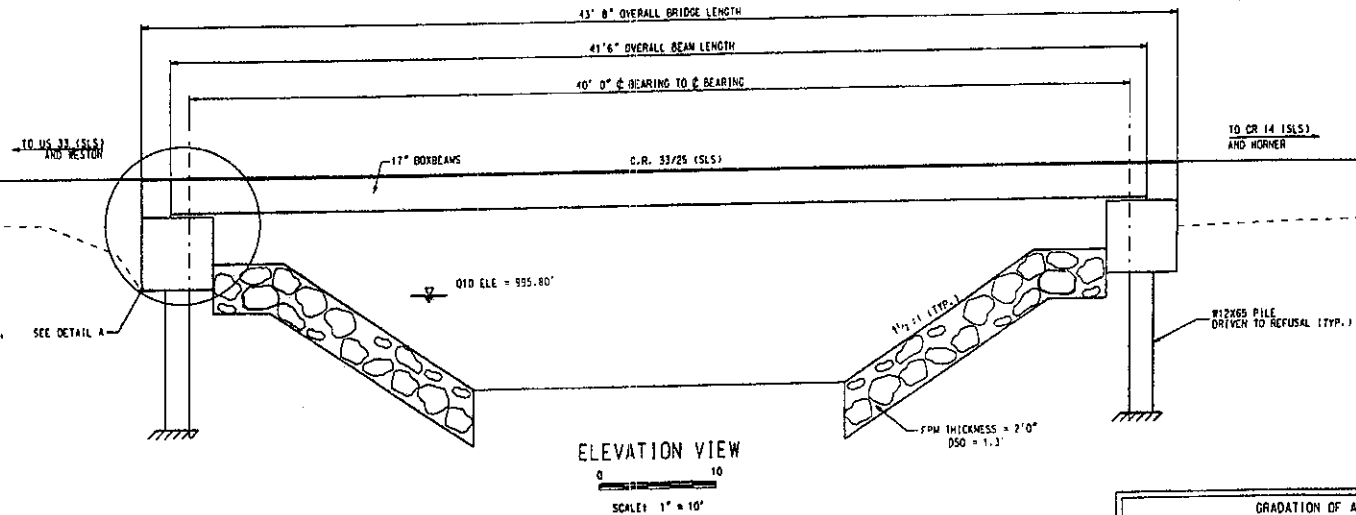

PLATE C

DESIGNED BY:	NRN	8-12	REVISION	DATE	BY
DRAWN BY:	NRN	8-12			
CHECKED BY:	PRN	9-12			
REVIEWED BY:	NRN	10-12			

THE WEST VIRGINIA DEPARTMENT OF TRANSPORTATION
DIVISION OF HIGHWAYS
PROPOSED BRIDGE PLAN VIEW, POST TENSIONING
ROD DETAILS, AND GUARDRAIL DETAIL

Public Mass Dist. No.	State Dist. No.	State Project No.	Project No.	Project Year	County	Sheet No.	Total Sheets
W. V. 7	7	3371	N/A	2013	LEWIS	9	20
		33/25					
		D. 79					



	GRADATION OF ABUTMENT FOUNDATION PROTECTION MATERIAL	
	MINIMUM	MAXIMUM
D100	2.0	2.3
D85	1.6	1.9
D50	1.3	1.5
D15	0.5	0.8

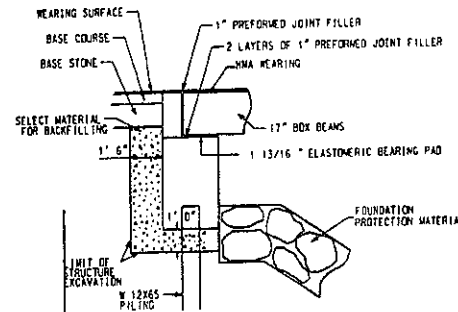
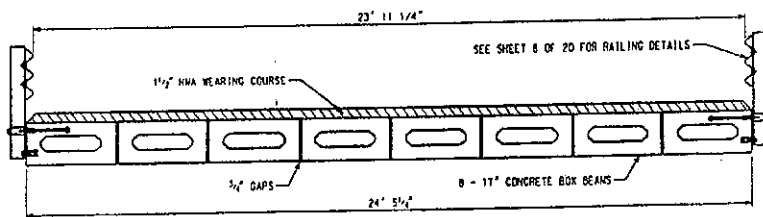

HYDRAULIC DATA	
DESIGN FLOOD FREQUENCY:	D10
DESIGN DISCHARGE:	580 CFS
EFFECTIVE WATERWAY AREA OF EXISTING STRUCTURE:	99 SF
EFFECTIVE WATERWAY AREA OF NEW STRUCTURE:	202.5 SF
ELEVATION AT BOTTOM OF EXISTING SUPERSTRUCTURE:	991.63
ELEVATION AT BOTTOM OF NEW SUPERSTRUCTURE:	998.03
LOW WATER ELEVATION:	992.00
STREAM BED ELEVATION:	991.63

STRUCTURE EXCAVATION DETAIL
 DETAIL A
 (TYP. BOTH ABUTMENTS)
 NO SCALE

DESIGNED BY:	LRM	8-12					
DRAWN BY:	LRM	8-12					
CHECKED BY:	SLW	9-12					
REVIEWED BY:	RTB	10-12	REVISION	DATE	BY		

THE WEST VIRGINIA DEPARTMENT OF TRANSPORTATION
 DIVISION OF HIGHWAYS
 ELEVATION VIEW, HYDRAULIC DATA,
 STRUCTURE EXCAVATION,
 PROPOSED DECK SECTION

PROJECT NUMBERS		WV	COUNTY	SHEET	OF
FEDERAL	STATE	DISTRICT			
N/A	5321-33/25-0.79	SEVEN	LEWIS	10	20

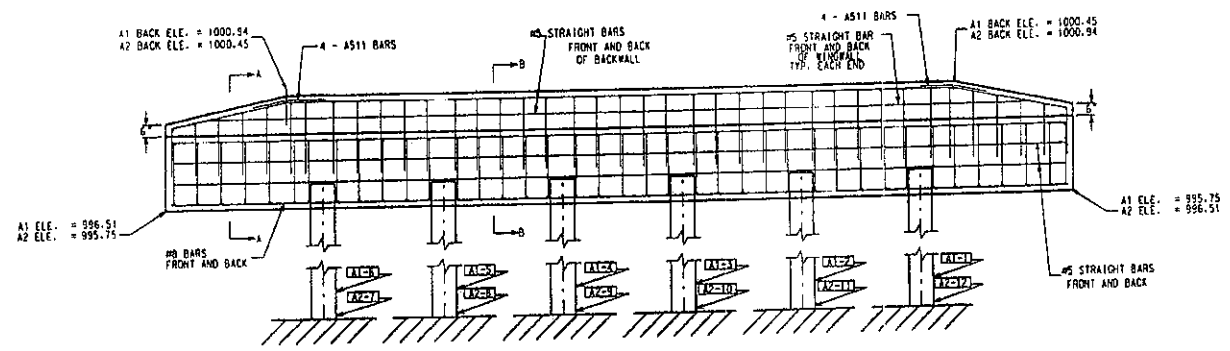
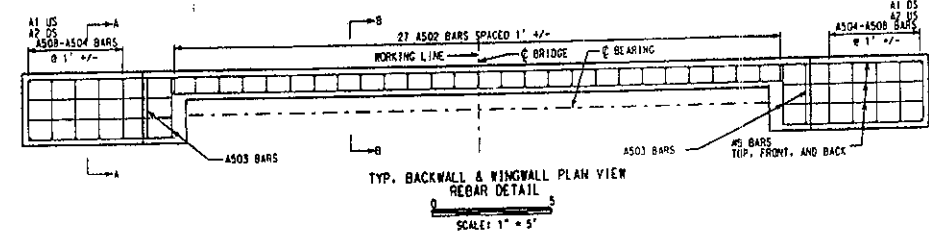
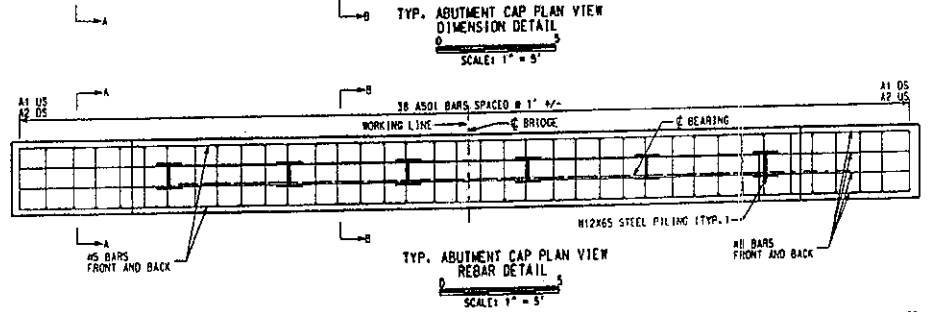
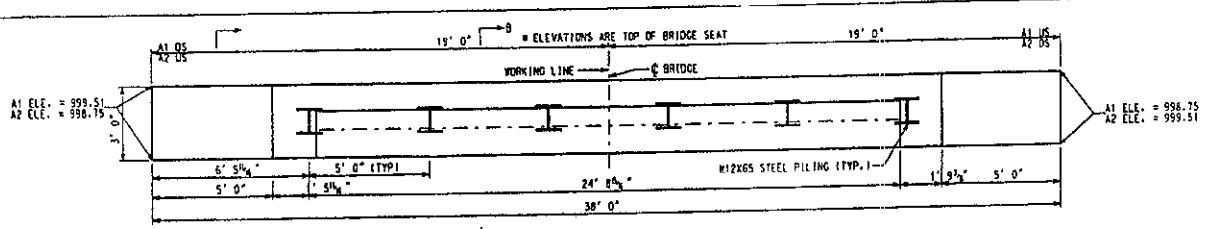

NOTES: -UNLESS OTHERWISE NOTED, ALL CLEARANCES ARE 3".
 -LAP SPLICES AND ANCHORAGES ARE 18" FOR #5 BARS.
 -LAP SPLICES AND ANCHORAGES ARE 42" FOR #8 BARS.
 -ALL REBARS SHALL BE EPOXY COATED.

PILING COORDINATES

PILE #	ABUTMENT ONE		
	NORTHING	EASTING	CUT OFF ELE.
A1-1	9994.2344	5033.2735	996.88
A1-2	9993.8243	5028.3106	996.98
A1-3	9993.0142	5023.3482	997.08
A1-4	9992.4041	5018.3856	997.18
A1-5	9991.7939	5013.4230	997.28
A1-6	9991.1838	5008.4603	997.38

PILING COORDINATES

PILE #	ABUTMENT TWO		
	NORTHING	EASTING	CUT OFF ELE.
A2-7	9993.8752	5038.2852	996.88
A2-8	9993.2579	5033.2438	996.98
A2-9	9992.6514	5028.3105	997.08
A2-10	9992.0449	5023.3772	997.18
A2-11	9991.4276	5018.3559	997.28
A2-12	9990.8174	5013.3833	997.38

DESIGNED BY:	MRA	8-12					
DRAWN BY:	SRW	8-12					
CHECKED BY:	RRW	9-12					
REVIEWED BY:	NRR	10-12	REVISION NUMBER	SHEET NUMBER	DATE	BY	

THE WEST VIRGINIA DEPARTMENT OF TRANSPORTATION
 DIVISION OF HIGHWAYS
 TYP. ABUTMENT DIMENSIONS, REBAR
 PLACEMENT PILING COORDINATES AND
 CUTOFF ELE.

Public	State	FEDER	FEDER	Fiscal	County	Sheet	Total
Works	Dist.	Project	Project	Year		No.	Sheet
W. V.	7	533	IV-A	2015	LEWIS	11	20
		01/29					

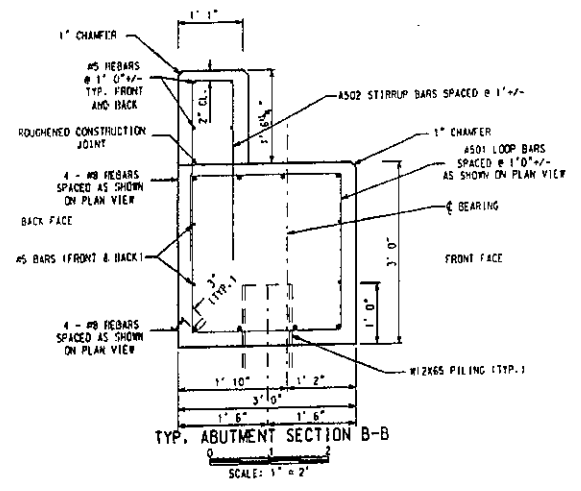
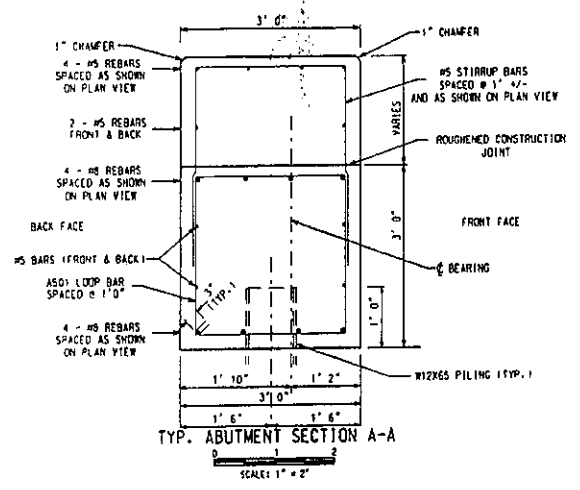

REBAR SCHEDULES

MARK	TYPE	NO.	LOCATION	TOTAL LENGTH	DIMENSIONS			WEIGHT
					A	B	C	
A501	3	16	ABUTMENT CAP LOOP BAR REINFORCEMENT	10' 6"	2' 8"	2' 6"	0' 3"	165
A502	1	34	BACKGROUND STIRRUP REINFORCEMENT	6' 8"	3' 1"	7"		281
A503	5	8	MINORIAL STIRRUP BAR REINFORCEMENT	8' 8"	3' 1"	2' 6"		73
A504				8' 8"	3' 0"	2' 8"		
A504	1	4 EA	MINORIAL STIRRUP BAR REINFORCEMENT		3' INC.			151
A508				6' 6"	2' 0"	2' 6"		
A509	2	16	BENT BAR FOR MINORIAL REINFORCEMENT	3' 2"	5' 1"	1' 3"	168"	53
							TOTAL	1451

#5	STR.	36		20'				751
#8	STR.	33	ABUTMENT CAP REINFORCEMENT (TOP AND BOTTOM)	20'				1960

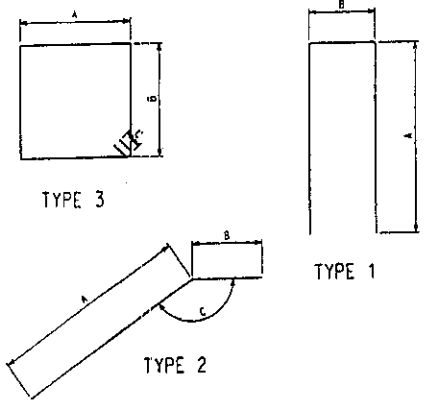

NOTES: UNLESS OTHERWISE NOTED,
 ALL CLEARANCES ARE 3",
 LAP SPLICES AND ANCHORAGES
 ARE 15" FOR #5 BARS,
 LAP SPLICES AND ANCHORAGES
 ARE 42" FOR #8 BARS,
 HOLES SHALL BE FIELD CUT IN WEBS OF
 BEARING PILES TO ACCOMMODATE #8 BARS

DESIGNED BY:	MAN	0-12								
DRAWN BY:	MAN	8-12								
CHECKED BY:	MAN	3-12								
REVIEWED BY:	MAN	10-12								

THE WEST VIRGINIA DEPARTMENT OF TRANSPORTATION
 DIVISION OF HIGHWAYS
 PROFILES AND TYP. SECTIONS

PROJECT NUMBERS		DISTRICT	COUNTY	SHEET NO.	TOTAL
STATE	FEDERAL				
S321-33/25-0.79	N/A	7	LEWIS	12	20

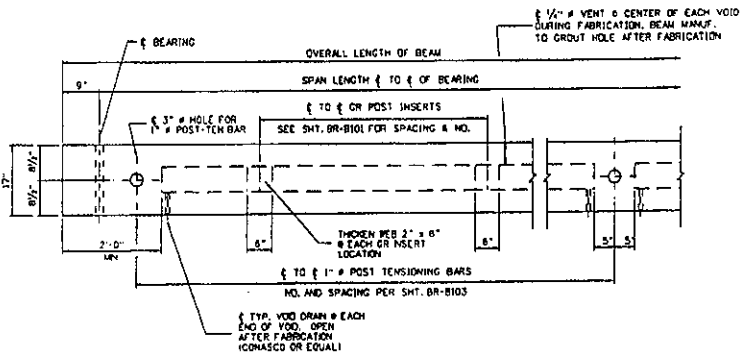

GENERAL ELEVATION VIEW

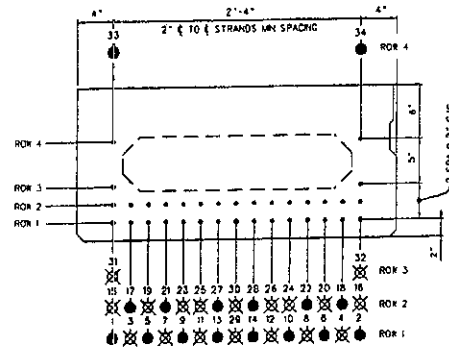

BEAM PRESTRESSING
TYPICAL @ BEAM END & MIDSPAN

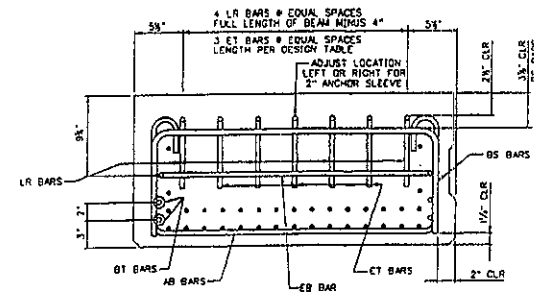

SECTION A-A

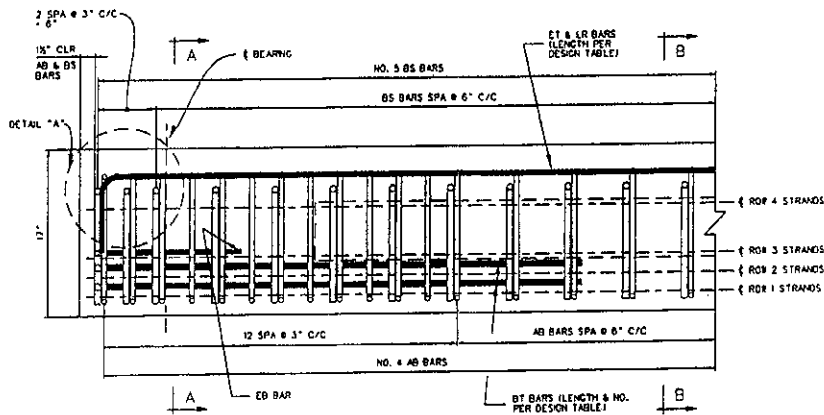

REINFORCING STEEL ELEVATION

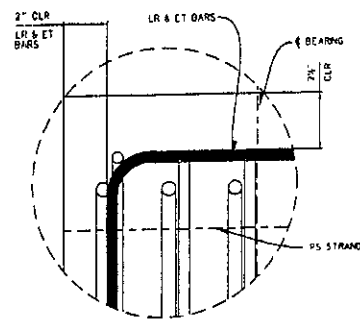

DETAIL "A"

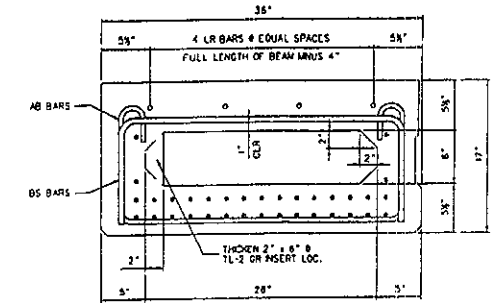

SECTION B-B

- NOTES:**
- REFER TO SHEET BR-B102A FOR SHEAR KEY DETAILS.
 - DESIGNER SHALL USE THE FOLLOWING KEY TO INDICATE STRAND AND DEBONDING PATTERN ON "BEAM PRESTRESSING VIEW", THIS SHEET:
 - ACTIVE STRAND
 - ▽ DEBOND STRAND: LENGTH FROM END OF BEAM
 - △ DEBOND STRAND: LENGTH FROM END OF BEAM
 - DEBOND STRAND: LENGTH FROM END OF BEAM
 - THIS SHEET SHALL BE USED IN CONJUNCTION WITH STANDARD SHEETS BR-B170, BR-B180, BR-B181, BR-B182A & B, BR-B183, BR-B184, AND BR-B185A & B AS APPLICABLE.

WHEN A POST-TEN. ACCESS PODGET IS USED AS DETAILED ON SHEET BR-B103 STRANDS IN ROWS 3 AND 4 SHALL BE ELIMINATED. THE BEAM SHALL BE REDESIGNED AS NECESSARY.

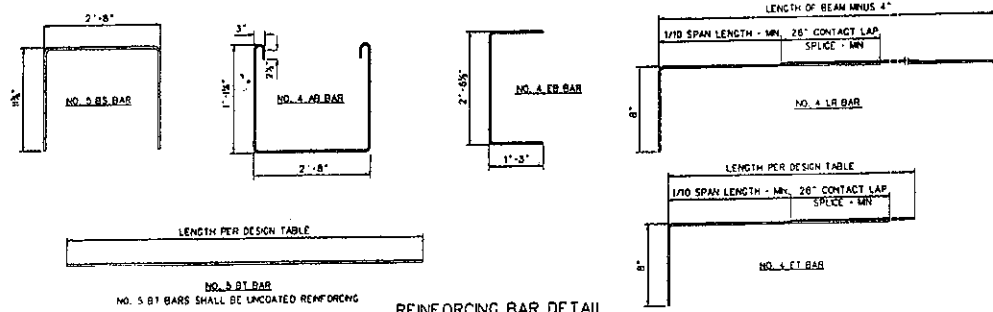

REINFORCING BAR DETAIL

WEST VIRGINIA DEPARTMENT OF TRANSPORTATION
DIVISION OF HIGHWAYS
ENGINEERING DIVISION

APPROVED	DATE
SPECIAL ENGINEERING DIVISION	
WEST VIRGINIA DEPARTMENT OF TRANSPORTATION DIVISION OF HIGHWAYS ENGINEERING DIVISION	PREPARED 1-14-05
17" PRESTRESSED CONCRETE BOX BEAMS DESIGN AND ASSEMBLY DETAILS	
STANDARD SHEET BR-B17A	

DESIGNED BY: MFM	17" PRESTRESSED CONCRETE BOX BEAMS DESIGN AND ASSEMBLY DETAILS
DRAWN BY: MFM	
CHECKED BY: MFM	
REVIEWED BY: MFM	
DATE: 8-12	
SCALE:	
SHEET 12 OF 20	
PROJECT NO. 21-33/25-0.80	
DWG. NO. 110951	

STATE PROJECT NUMBER	FEDERAL PROJECT NUMBER	STATE DIST. NO.	COUNTY	SHEET NO.	TOTAL SHEETS
5321-33-25-0-70	MA	7	LEWIS	12	20

MIN. CONCRETE STRENGTH @ RELEASE = 5500 PSI
 MIN. CONCRETE STRENGTH @ 28 DAYS = 8000 PSI
 INITIAL PULL/STRAND = 33,820 LBS
 CROSS-SECTION AREA/STRAND = 0.167 SQ. IN.

DESIGN DATA FOR 17" DEPTH ADJACENT BOX BEAM											
SPAN LENGTH ϕ TO ϕ BEARING	20'-0"	22'-0"	24'-0"	26'-0"	28'-0"	30'-0"	32'-0"	34'-0"	36'-0"	38'-0"	40'-0"
OVERALL LENGTH OF BEAM	20'-0"	22'-0"	24'-0"	26'-0"	28'-0"	30'-0"	32'-0"	34'-0"	36'-0"	38'-0"	41'-6"
NO. OF 270 KSI, 1/2" # LOW-RELAXATION STRANDS, AREA/STRAND = 0.167 SQ. IN.	10	10	10	10	10	10	10	10	10	10	16
STRAND POSITION NUMBER	ROW 1	1	2	3	4	5	6	7	8	9	10, 11, 12, 13, 14
	ROW 2	11	12	13	14	15	16	17	18	19	20, 21, 22, 23, 24
	ROW 3										
	ROW 4	25	26	27	28	29	30	31	32	33	34
PRESTRESSING FORCE IMMEDIATELY AFTER STRAND RELEASE, P ₁ , (KIPS/BEAM)	228	247	266	285	304	323	342	361	380	399	513
EFFECTIVE PRESTRESSING FORCE AFTER ALL LOSSES, P _e , (KIPS/BEAM)	204	222	240	258	276	294	312	330	348	366	447
REQUIRED FACTORED MOMENT D STRENGTH I, M _u (FT-KIPS/BEAM)	204	227	250	273	296	319	342	365	388	411	531
FACTORED FLEXURAL RESISTANCE, M _r (FT-KIPS/BEAM)	198	219	240	261	282	303	324	345	366	387	548
TOTAL NO. DEBONDED STRANDS											
DEBONDED STRAND POSITION NUMBER & SHIELDING LENGTH FROM EACH END	ROW 1										
	ROW 2										
NUMBER & LENGTH #4 ET TOP TENSION BARS @ EACH END	3 - 14"	3 - 16"	3 - 18"	3 - 20"	3 - 22"	3 - 24"	3 - 26"	3 - 28"	3 - 30"	3 - 32"	3 - 14" x 9'-8"
NUMBER & LENGTH #5 BT BOTTOM TENSION BARS @ EACH END	4 - 12"	4 - 14"	4 - 16"	4 - 18"	4 - 20"	4 - 22"	4 - 24"	4 - 26"	4 - 28"	4 - 30"	4 - 12" x 7'-0"
DESIGN CAMBER # = POSITIVE (UP) (INCHES)	@ RELEASE	0.74	0.74	0.74	0.74	0.74	0.74	0.74	0.74	0.74	0.81
	@ ERECTION	0.28	0.28	0.28	0.28	0.28	0.28	0.28	0.28	0.28	0.90
	@ FINAL	0.22	0.22	0.22	0.22	0.22	0.22	0.22	0.22	0.22	0.87
NUMBER & SPACING OF TL-2 GUARDRAIL INSERTS											
SEE NOTE 6											
WEIGHT OF TYPICAL BEAM INCLUDING DIAPHRAGM (TONS)	2.8	3.1	3.4	3.7	4.0	4.3	4.6	4.9	5.2	5.5	10.8

NOTES

- BEAM WEIGHTS LISTED IN THE DESIGN TABLE ARE BASED ON ZERO SKEW, 2 FT. LONG ENDBLOCK AND DIAPHRAGMS SPACED @ 15 FT C/C. WEIGHTS FOR SKEWED BEAMS, LONGER ENDBLOCKS AND ADDITIONAL DIAPHRAGMS SHOULD BE ADJUSTED ACCORDINGLY.
 FOR ADDITIONAL DIAPHRAGMS, ADD 135 LBS/DIAPHRAGM.
 FOR SKEW ADD 17 LBS/DEGREE OF SKEW/END.
 FOR LONGER ENDBLOCK, ADD 163 LBS/LF/END.
- DESIGNERS SHOULD NOTE THAT DATA IN STANDARD TABLE IS BASED ON EVEN SPAN LENGTHS. A TWO LANE STRUCTURE @ BEAMS WIDE AND ZERO SKEW. SUPERIMPOSED DEAD LOADS INCLUDE TYPE F PARAPET (321 PLF) AND A FWS OF 50 PSF. FOR NON-STANDARD BRIDGES DATA SHOULD BE VERIFIED AND IF REQUIRED NEW DESIGN DATA ENTERED INTO BLANK COLUMNS. IN NO CASE SHALL THE STANDARD DESIGN TABLE BE ALTERED.
- PREDICTED DESIGN CAMBER VALUES LISTED IN THE TABLE ARE BASED ON EMPIRICAL FORMULAS AND AS SUCH ARE APPROXIMATE. FOR MEMBERS WITH SPAN-TO-DEPTH RATIOS AT OR EXCEEDING 25, THE TOLERANCE VALUES LISTED IN APPENDIX B OF PCI MANUAL FOR QUALITY CONTROL, MIN.-116, MAY NOT APPLY. MEASUREMENT OF CAMBER FOR COMPARISON TO PREDICTED DESIGN VALUES SHOULD BE COMPLETED WITHIN 72 HOURS OF RELEASE. ADDITIONALLY, CAMBER SHOULD BE EVALUATED UNDER CONDITIONS THAT MINIMIZE THE AFFECT OF TEMPERATURE VARIATION.

- DESIGNER, FABRICATOR, AND ERECTOR SHALL BE AWARE THAT SKEWED END BEAMS MAY TWIST OR WARP, CAUSING UNEVEN BEAM SEATING AT THE BEARINGS. THE CONTRACTOR IS REQUIRED TO CORRECT AT THE TIME OF ERECTION, BEFORE THE BEAMS ARE SECURED IN PLACE. METHOD OF CORRECTION SHALL PROVIDE AN EVEN, TOTAL BEARING AND A LEVEL TOP BEAM SURFACE. TOLERANCE, AFTER CORRECTION SHALL BE 1/2"-1 1/2" INCH. THE FABRICATOR SHALL NOTIFY THE CONTRACTOR AND DESIGNER IF CORRECTIONS ARE REQUIRED PRIOR TO SHIPMENT.
- MAXIMUM BEAM SKEW SHALL BE 30 DEGREES.
- DESIGNER INPUT VALUES OF NUMBER OF INSERTS, DISTANCE FROM END OF BEAM TO ϕ FIRST INSERT, AND ϕ FIRST INSERT TO ϕ SECOND INSERT, ABOVE VALUES SHALL BE BASED ON THE REQUIRED 6'-3" GUARDRAIL POST SPACING ACROSS THE BRIDGE.
- SPECIAL STRAND NOTE FOR 17" BOX SECTION ONLY: WHEN TL-2 GUARDRAIL INSERTS ARE REQUIRED THE BOTTOM INSERT (TYPE 2A ANCHOR) CONFLICTS WITH STRAND NO.15. STRANDS 15 AND 16 HAVE BEEN MOVED TO POSITIONS 17 AND 18. FOR UNIFORMITY PURPOSES, ALL BEAMS OF THE SAME DESIGN SHALL USE SAME STRAND PATTERN.
- THIS SHEET SHALL BE USED IN CONJUNCTION WITH STANDARD SHEETS BR-B17A, BR-B10D, BR-B10I, BR-B102A & B, BR-B103, BR-B104, AND BR-B105A & B AS APPLICABLE.

WEST VIRGINIA DEPARTMENT OF TRANSPORTATION
 DIVISION OF HIGHWAYS
 ENGINEERING DIVISION
 DESIGN TABLE FOR 17"
 PRESTRESSED BOX BEAM
 STANDARD SHEET BR-B17B

WEST VIRGINIA DEPARTMENT OF TRANSPORTATION
 DIVISION OF HIGHWAYS
 ENGINEERING DIVISION

DESIGNED BY: JMM
 DRAWN BY: JMM
 CHECKED BY: JMM
 REVIEWED BY: JMM
 DATE: 6-11
 SCALE:
 SHEET NO 12 OF 20
 BRIDGE NUMBER
 W-3325-0-80
 (11051)

DESIGN TABLE FOR 17"
 PRESTRESSED BOX BEAM

STATE PROJECT NUMBER	FEDERAL PROJECT NUMBER	STATE DIST. NO.	COUNTY	SHEET NO.	TOTAL SHEETS
5121-53/25-0-79	N/A	7	LEWIS	14	20

GOVERNING SPECIFICATIONS

THE WEST VIRGINIA DEPARTMENT OF TRANSPORTATION, DIVISION OF HIGHWAYS STANDARD SPECIFICATIONS FOR ROADS AND BRIDGES, ADOPTED 2000 AS AMENDED BY THE CURRENT SUPPLEMENTAL SPECIFICATIONS, THE CONTRACT PLANS AND CONTRACT SPECIAL PROVISIONS ARE THE GOVERNING PROVISIONS APPLICABLE TO THIS PROJECT.

ALL BEAMS ARE DESIGNED IN ACCORDANCE WITH THE AASHTO LRFD BRIDGE DESIGN SPECIFICATIONS, DATED 1998 AS AMENDED BY THE 2003 INTERIM SPECIFICATIONS.

DESIGN NOTES

ALL STANDARD ADJACENT PRESTRESSED CONCRETE BRIDGE BEAMS ARE DESIGNED TO MEET THE FOLLOWING CRITERIA:

- DESIGN LOADS:
 - HL-93 LIVE LOAD IN ACCORDANCE WITH THE AASHTO LRFD BRIDGE DESIGN SPECIFICATIONS.
 - FUTURE WEARING SURFACE OF 50 PSF OF ROADWAY.
 - TYPE F PARAPET WEIGHING 321 PLF.
 - DIAPHRAGM DEAD LOAD, NUMBER REQUIRED BASED ON 19'-0" MAX. SPACING.

- TWO LANE BRIDGE WITH AN OVERALL WIDTH OF 24'-5" (INCL. 3/4" GAP BETWEEN ADA BEAMS), A CURB-TO-CURB WIDTH OF 22'-4", TRANSVERSE POST-TENSIONING, AND ZERO SKEW.

- DESIGN STRENGTH AND LIMIT STRESSES:

MINIMUM CONCRETE STRENGTH @ STRAND RELEASE	5500 PSI
MINIMUM CONCRETE STRENGTH @ 28 DAYS	8000 PSI
TEMPORARY STRESS LIMITS IN CONCRETE BEFORE LOSSES:	
COMPRESSION STRESS LIMIT @ STRAND RELEASE	3600 PSI
TENSION STRESS LIMIT @ STRAND RELEASE	-200 PSI
COMPRESSION STRESS LIMITS IN CONCRETE @ SERVICE I AFTER LOSSES:	
@ FINAL I (FS-DL+LL)	4800 PSI
@ FINAL II (FS-DL)	3600 PSI
@ FINAL III (SOXIPS-DL+LL)	3200 PSI
TENSILE STRESS LIMIT IN CONCRETE @ SERVICE III AFTER LOSSES:	
@ FINAL I (FS-DL+LL)	-270 PSI
TENSION STRESS LIMIT PRIOR TO TRANSFER	202.5 KSI
TENSION STRESS LIMIT AFTER ALL LOSSES	184.4 KSI

- DEBONDING OR SHIELDING OF STRANDS TO REDUCE TEMPORARY TENSILE STRESSES IS PERMITTED, HOWEVER DEBONDING IS LIMITED TO 40% PER ROW AND 25% TOTAL. IN NO INSTANCES SHALL OUTER STRANDS BE DEBONDED. DEBONDED STRANDS SHALL BE SEPARATED BY AT LEAST ONE FULLY BONDED STRAND AND SHALL BE SYMMETRICAL ABOUT THE C OF THE BEAM. SHIELDING OF STRANDS SHALL BE ACCOMPLISHED BY TAPING OR TIGHT FITTING PLASTIC TUBES TAPED AT EACH END.
- THE ELASTOMERIC BEARING PADS PROVIDED IN THE STANDARD DESIGNS ARE BASED ON ZERO GRADE AND ARE LIMITED TO A MAXIMUM OF 5% GRADE. IN INSTANCES OF GRADES EXCEEDING THIS LIMIT, PADS SHALL BE SPECIFICALLY DESIGNED. INDIVIDUAL PAD DESIGNS SHALL BE IN ACCORDANCE WITH SECTION 14, AASHTO LRFD. BEVELED SOLE PLATES ARE PERMITTED.
- MAXIMUM BEAM SKEW SHALL BE 30 DEGREES.
- WHEN ALTERNATE DESIGNS OR SITE SPECIFIC DESIGNS ARE PROVIDED, CRITERIA SET FORTH IN THESE STANDARDS SHALL APPLY.
- NEGATIVE DESIGN CAMBER AFTER ALL LOSSES IS NOT PERMITTED.

- EACH BEAM PROVIDED IN THESE STANDARD DESIGNS HAS BEEN LOAD RATED IN ACCORDANCE WITH SECTION 3.15 OF THE WEST VIRGINIA DIVISION OF HIGHWAYS BRIDGE DESIGN MANUAL, 2004. ADDITIONALLY, LOAD RATING PROCEDURES ARE IN ACCORDANCE WITH THE AASHTO MANUAL FOR CONDITION EVALUATION AND LOAD AND RESISTANCE FACTOR RATING OF HIGHWAY BRIDGES, 2003.

BAR SIZE	NO. 3	NO. 4	NO. 5	NO. 6
SPlice LEN.	21"	28"	34"	41"

THIS SHEET SHALL BE USED IN CONJUNCTION WITH STANDARD SHEETS BR-017A & B THRU BR-042A & B, BR-0101, BR-0102A & B, BR-0103, BR-0104 AND BR-0105A & B AS APPLICABLE.

MATERIALS & FABRICATION NOTES

THE PRESTRESSED CONCRETE BEAMS SHALL CONFORM TO ALL APPLICABLE PROVISIONS OF SECTION 603 OF THE STANDARD SPECIFICATIONS.

MILD REINFORCEMENT:

- ALL MILD REINFORCING STEEL SHALL BE GRADE 60, DEFORMED BILLET STEEL AND SHALL BE EPOXY COATED EXCEPT WHERE NOTED. ALL UNCOATED REINFORCING SHALL MEET THE REQUIREMENTS OF AASHTO M31. ALL EPOXY COATED REINFORCING SHALL MEET THE REQUIREMENTS OF AASHTO M584, EXCEPT WHERE AMENDED BY SECTION 709.1 OF THE STANDARD SPECIFICATIONS.
- ALL TENSION LAP SPICES SHALL BE A CLASS B, CONTACT TYPE. MINIMUM LAP SPICE LENGTHS SHALL BE AS GIVEN IN THE "LAP SPICE TABLE". THIS SHEET, ADDITIONALLY, IF LAP SPICING OF ST, LR, AND BT BARS IS USED, TERMINATION OF THE SPICE SHALL BE NO CLOSER TO THE END OF THE BEAM THAN 1/10 OF THE SPAN LENGTH.
- MINIMUM BAR BENDING DIAMETER SHALL BE 6 BAR DIAMETERS, EXCEPT THAT NO. 4 AND 5 BARS MAY HAVE A MINIMUM BEND DIAMETER OF 4 BAR DIAMETERS.
- MINIMUM CONCRETE COVER SHALL BE AS SPECIFIED IN SECTION 603.3 OF THE STANDARD SPECIFICATIONS, EXCEPT WHERE NOTED ON THE PLANS.

PRESTRESSING STRAND:

- ALL PRESTRESSING STEEL SHALL BE 1/2" #3, GRADE 270, 7 WIRE UNCOATED, LOW-RELAXATION STRAND MEETING THE REQUIREMENTS OF AASHTO M203, SUPPLEMENT 51.
- ALL BEAMS DESIGNED IN THESE STANDARDS UTILIZE STRANDS WITH A NOMINAL AREA OF 0.167 SQ. IN. STRANDS WITH A NOMINAL AREA OF 0.193 SQ. IN. IS PERMITTED FOR INDIVIDUAL OR ALTERNATE DESIGNS, HOWEVER THE DESIGNER IS ENCOURAGED TO USE THE LARGER STRAND FOR UNIFORMITY REASONS. IN NO CASES WILL STRESS-RELIEVED STRAND BE PERMITTED.
- ALL STRANDS SHALL BE ENCLOSED INSIDE THE STIRRUP CAGE FOR THE FULL LENGTH OF THE BEAM.
- ALL EXPOSED PRESTRESSING STRAND AT EACH BEAM END SHALL BE SHOP COATED WITH A LIQUID COLD-APPLIED ELASTOMERIC WATERPROOFING MEMBRANE. MATERIAL SHALL BE SONDOSHIELD HLM 9000, MANUFACTURED BY DEGUSSA CHEMICALS OR APPROVED EQUAL.

CONCRETE:

- ALL CONCRETE USED IN MANUFACTURING PRESTRESSED CONCRETE BEAMS SHALL MEET THE REQUIREMENTS OF SECTION 804.6 OF THE STANDARD SPECIFICATIONS. DESIGN STRENGTHS SHALL MEET OR EXCEED THE MINIMUM VALUES SET FORTH IN THESE PLANS.
- ALL CONCRETE USED IN PARAPETS AND CURBS SHALL BE CLASS K CONCRETE.

ELASTOMERIC BEARING PADS:

- ALL BEARING PADS SHALL MEET THE APPLICABLE REQUIREMENTS AS SET FORTH IN SECTION 18.2 OF THE AASHTO LRFD BRIDGE CONSTRUCTION SPECIFICATIONS, 1998 EDITION WITH CURRENT INTERIMS. ALL BEARINGS SHALL BE STEEL REINFORCED LAMINATED BEARINGS.
- THE ELASTOMER MATERIAL SHALL BE DUREL 60 WITH A MINIMUM LOW TEMPERATURE GRADE OF 3 (ZONE C).
- ALL STEEL REINFORCING SHALL MEET THE REQUIREMENTS OF AASHTO M270, GRADE 35.

GUARDRAIL, GUARDRAIL POSTS, TURNING & INSERTS:

ALL W-BEAM GUARDRAIL AND ATTACHMENT HARDWARE SHALL BE IN ACCORDANCE WITH SECTION 712.4 OF THE STANDARD SPECIFICATIONS. GUARDRAIL POSTS, STRUCTURAL TURNING POST AT ATTACHMENT INSERTS, AND HARDWARE SHALL MEET THE LISTED MATERIAL AND COATING SPECIFICATIONS:

ITEM	DESCRIPTION	MATERIAL SPEC.	COATING SPEC.
POST	W6x25	AASHTO M270, GR 35	AASHTO M111
PLATE	1/2" x 7"	AASHTO M270, GR 35	AASHTO M111
TUBING	TS 8x4x3/16	ASTM A500, GR B	AASHTO M111
CHANNEL	C7x9.8	AASHTO M270, GR 35	AASHTO M111
FERRULE	TYPE 2A 1/4" # x 2 1/2" MIN LEN.	ASTM A108 (1018) STEEL	AASHTO M232
WIRE	ANCHOR 3/8"	ASTM A307 (1018) STEEL	AASHTO M232
STUDS	1/4" # x 8" LONG	ASTM A108 (1018) C.D. STEEL	AASHTO M232
NUTS	1/4"	AASHTO M281, CLASS C	AASHTO M232
COUPLERS	TYPE 1A 1/4" # x 5" LONG	ASTM A108 (1018) STEEL	AASHTO M232
BOLTS	ANCHOR 1/4" # x 12" LONG	AASHTO M184 (TYPE 1, HH)	AASHTO M232
BOLTS	1/4" # x ALL LEN.	AASHTO M184 (TYPE 1, HH)	AASHTO M232
NUTS	3/8"	AASHTO M281, CLASS C	AASHTO M232
WASHERS	ALL	AASHTO M293	AASHTO M232

WELDING:

- TACK WELDING OF REINFORCEMENT IS NOT PERMITTED. REINFORCING CAGES AND LONGITUDINAL STEEL SHALL BE ADEQUATELY TIED WITH APPROVED MEANS TO PREVENT RACKING AND MISALIGNMENT.
- ALL WELDING OF FABRICATED ITEMS, AS SHOWN IN THESE PLANS SHALL BE IN ACCORDANCE WITH ALL APPLICABLE PROVISIONS OF AASHTO/AWS D1.5, 2002.

POST-TENSIONING BARS:

- POST-TENSIONING THREAD BARS SHALL BE ONE INCH DIAMETER, 180 KSI STEEL, AND SHALL CONFORM TO AASHTO M275, TYPE II. STEEL THREAD BARS SHALL BE DESIGNED TO ALLOW THE USE OF HEAVY HEX NUTS AND COUPLERS THAT THREAD ONTO THE END OF THE DEFORMATIONS. HEAVY HEX NUTS AND COUPLERS SHALL BE OF A DESIGN AND MATERIAL RECOMMENDED BY THE BAR MANUFACTURER TO DEVELOP THE FULL TENSILE STRENGTH OF THE BAR. PROPERLY DOCUMENTED CERTIFIED MILL TEST REPORTS SHALL BE PROVIDED FOR EACH HEAT OF STEEL THREAD BARS.
- ALL POST-TENSIONING THREAD BARS, NUTS, BEARING PLATES, COUPLERS, AND ANGULAR HARDWARE SHALL BE HOT-DIPPED GALVANIZED IN ACCORDANCE WITH AASHTO M111. THE GALVANIZING PLANT SHALL ADMINISTER ADEQUATE QUALITY CONTROL MEASURES TO SAFEGUARD AGAINST HYDROGEN EMBRITTELEMENT. QUALITY CONTROL MEASURES SHALL COMPLY WITH ASTM A-143. CERTIFICATION FOR HOT-DIP GALVANIZING SHALL BE PROVIDED BY THE GALVANIZING PLANT.
- ALL POST-TENSIONING BEARING PLATES SHALL CONFORM TO AASHTO M270, GRADE 35.

SHEAR KEY GROUT:

- SHEAR KEY GROUT SHALL BE A GROUT THAT IS RECOMMENDED BY THE MANUFACTURER FOR A POURABLE GROUT APPLICATION AND THAT BASED ON THE MANUFACTURER'S TEST DATA WILL ATTAIN A MINIMUM OF 4500 PSI COMPRESSIVE STRENGTH IN 3 DAYS UNDER CONDITIONS REPRESENTATIVE OF THE CONDITIONS TO BE EXPERIENCED AT THE SITE. THE GROUT MUST BE LISTED ON THE APPROVED LIST OF GROUTS PUBLISHED BY THE WEST VIRGINIA DIVISION OF HIGHWAYS, MATERIALS CONTROL, SOIL AND TESTING DIVISION. THE CONTRACTOR SHALL PRE-TEST THE PROPOSED GROUT FOR COMPRESSIVE STRENGTH AT 3 AND 7 DAYS AND SUBMIT THE RESULTS TO THE BRIDGE PROJECT MANAGER FOR APPROVAL PRIOR TO INSTALLATION OF THE GROUT IN THE STRUCTURE. THE TESTS WILL BE BASED ON A POURABLE CONSISTENCY WITH THE SAME WATER/GROUT MIXTURE RATIO TO BE USED IN THE STRUCTURE.
- THE CONTRACTOR SHALL BE REQUIRED TO SUBMIT FOR EACH PROJECT, THE GROUT PRE-TEST RESULTS OBTAINED IN THE NOTE ABOVE. THE CONTRACTOR SHALL BE REQUIRED TO PERFORM A NEW PRE-TEST AND SUBMISSION FOR APPROVAL UNDER ANY OF THE FOLLOWING CONDITIONS:
 - A PERIOD OF 18 MONTHS HAS ELAPSED SINCE LAST PRE-APPROVAL TESTING.
 - GROUT MANUFACTURER HAS REVISED OR CHANGED THE GROUT SPECIFICATIONS.
 - THE CONTRACTOR ALTERS THE WATER/GROUT MIXTURE RATIO.
 - THE CONTRACTOR CHANGES GROUT MANUFACTURER.
- THE CONTRACTOR IS REQUIRED TO COMPLETE THE GROUT STRENGTH TABLE ON BR-B103.
- TEST PROCEDURE FOR DETERMINING THE COMPRESSIVE STRENGTH OF GROUT SHALL USE CUBE SPECIMENS IN ACCORDANCE WITH ASTM C109, AS MODIFIED BY ASTM C107. GROUT TESTING IN ACCORDANCE WITH AASHTO T23 (STANDARD CYLINDER TEST) IS NOT ACCEPTABLE.

PROTECTIVE SURFACE TREATMENT:

- EACH PRESTRESSED CONCRETE BEAM SHALL BE TREATED BY THE MANUFACTURER AT THE FABRICATION PLANT WITH AN APPROVED CONCRETE SEALER (SILANE). AN APPROVED LIST OF CONCRETE SEALERS ARE ON FILE AT THE WEST VIRGINIA DIVISION OF HIGHWAYS, MATERIALS CONTROL, SOIL AND TESTING DIVISION. COVERAGE SHALL INCLUDE TOP AND BOTTOM OF INTERIOR BEAMS, AND TOP, BOTTOM AND EXTERIOR SIDE OF EXTERIOR BEAM. APPLICATION RATE SHALL BE PER TREATMENT MANUFACTURER'S RECOMMENDATION.
- AFTER COMPLETION OF THE SILANE TREATMENT BY FABRICATOR AND A MAXIMUM OF FIVE WORKING DAYS PRIOR TO SHIPMENT OF THE BEAMS, THE FABRICATOR SHALL BE RESPONSIBLE FOR ABRASIVE BLAST CLEANING TO CLEAN WHITE CONCRETE. THE INTERIOR SIDES OF BEAMS FOR THE FULL LENGTH. CLEAN WHITE CONCRETE SHALL MEAN REMOVAL OF ALL DIRT, GREASE, OIL, AND LOOSE CONCRETE LANTANCE AND PROVIDE A ROUGHENED CONCRETE SURFACE. BLASTING MEDIUM SHALL BE APPROVED BY THE DIVISION OF HIGHWAYS.

SHOP DRAWINGS:

THE FABRICATOR SHALL BE RESPONSIBLE FOR THE PREPARATION OF SHOP DRAWINGS IN ACCORDANCE WITH THE WEST VIRGINIA DIVISION OF HIGHWAYS DOCUMENTS, 00-102 AND THE STANDARD SPECIFICATIONS. ADDITIONAL INFORMATION IS PROVIDED IN SECTION 7 OF THE BRIDGE DESIGN MANUAL. SHOP DRAWINGS SHALL INCLUDE THE FABRICATOR'S DETENSIONING PLAN.

WEST VIRGINIA DEPARTMENT OF TRANSPORTATION
DIVISION OF HIGHWAYS
ENGINEERING DIVISION

PREPARED BY: []
DATE: 1-14-05

DESIGN & ASSEMBLY NOTES
STANDARD SHEET BR-B100

WEST VIRGINIA DEPARTMENT OF TRANSPORTATION
DIVISION OF HIGHWAYS
ENGINEERING DIVISION

CONSTRUCTION PLANS OF
JOHN STREET CULVERT REPLACEMENT
ON C.R. 326 (SLS)
OVER SMITH RUN
LEWIS COUNTY

DESIGNED BY: []
CHECKED BY: []
REVIEWED BY: []
DATE: 6/12/04
SCALE:

PRESTRESSED CONCRETE BEAM
DESIGN & ASSEMBLY NOTES

SHEET NO. 14 OF 20
PROJECT NUMBER
21-53/25-0-80
(10951)

STATE PROJECT NUMBER	FEDERAL PROJECT NUMBER	FIVE DIST. NO.	COUNTY	SHEET NO.	TOTAL SHEETS
5321-33/25-0.79	N/A	7	LEWIS	15	20

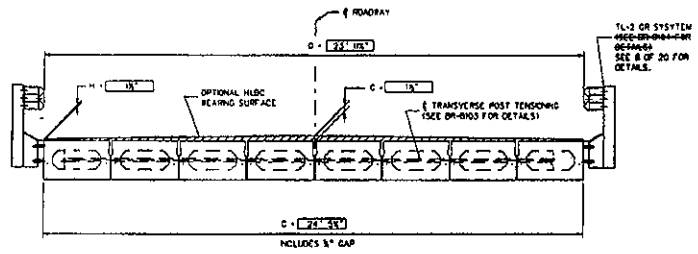

TYPICAL CROSS-SECTION WITH GUARDRAIL

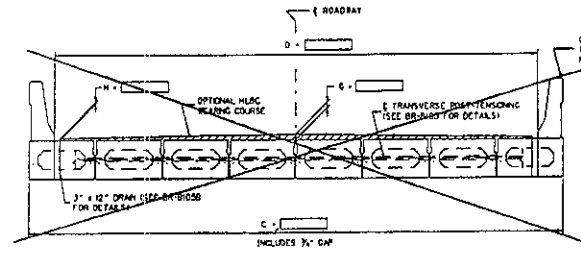

TYPICAL CROSS-SECTION WITH PARAPET OR CURB

CONTROL DIMENSIONS		
DESCRIPTION	CODE	VALUE
OVERALL BEAM LENGTH	A	41' 0"
SPAN LENGTH, \bar{E} BEARING TO \bar{E} BEARING	B	40' 0"
SUPERSTRUCTURE WIDTH - OUT TO OUT	C	24' 5"
ROADWAY BOTH - FACE OF PARAPET TO FACE OF PARAPET	D	23' 0"
NUMBER OF BEAMS REQUIRED	—	0
BEAM SIZE (WIDTH x DEPTH)	—	3' x 17"
SKEW ANGLE (NORMAL, DEG. OF DEC. L/S)	E	0' 0"
PERPENDICULAR DISTANCE FROM FACE OF BEAM TO \bar{E} BEARING	F	9"
HIBC BEARING COURSE REQUIRED (YES/NO)	—	YES
THICKNESS OF BEARING COURSE # \bar{E} OF DECK OR ROADWAY	G	1 1/2"
THICKNESS OF BEARING COURSE # EDGE OF DECK OR PARAPET	H	1 1/2"
TL-2 BRIDGE GUARDRAIL SYSTEM REQUIRED (YES/NO)	—	YES
FABRICATOR TO SUPPLY TL-2 BRIDGE GUARDRAIL (YES/NO)	—	YES
FABRICATOR TO INSTALL BRIDGE GUARDRAIL PRIOR TO SHIPMENT (YES/NO) IF NO, FABRICATOR TO SHIP LOOSE!	—	YES
NUMBER OF GUARDRAIL POST SHEETS REQUIRED PER SIDE	—	6
TYPE F PARAPET REQUIRED (YES/NO)	—	NO
DRAINS REQUIRED (YES/NO)	—	NO
NUMBER OF DRAINS REQUIRED PER SIDE	—	—
10" CURB REQUIRED (YES/NO)	—	NO

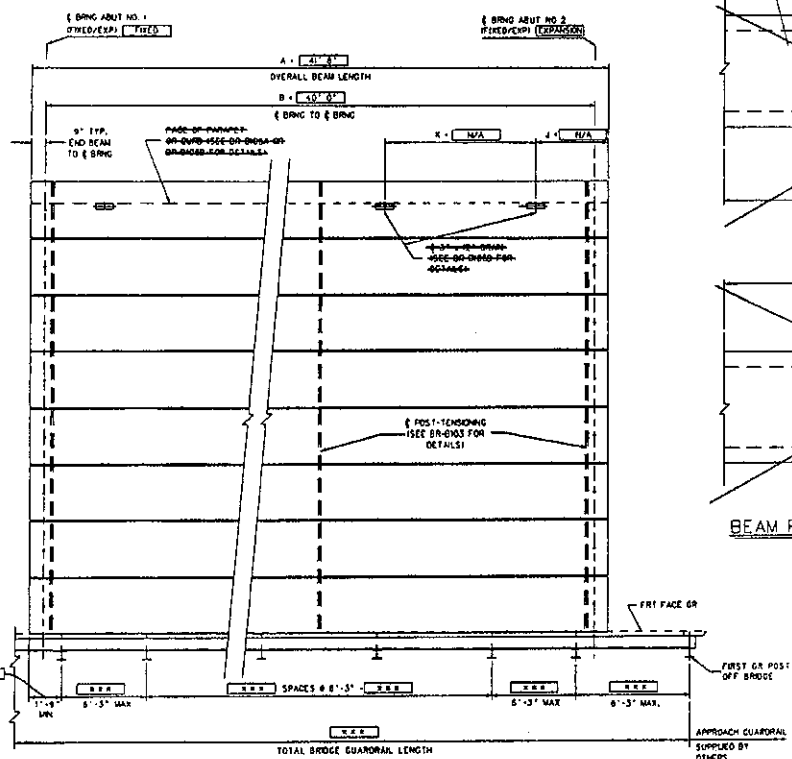

*** SEE SHEET 8 OF 20 FOR DETAILS

DECK PLAN VIEW

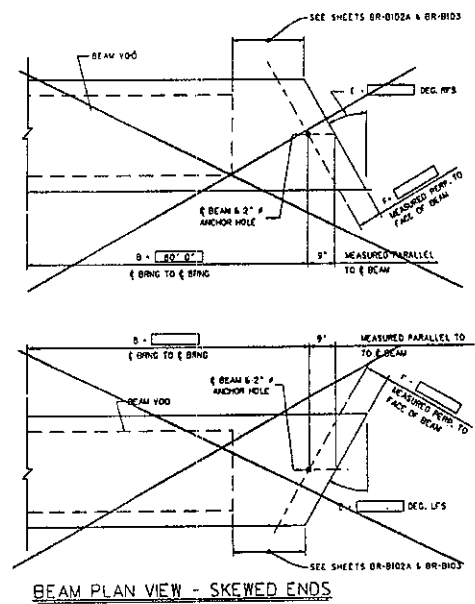

BEAM PLAN VIEW - SKEWED ENDS

ESTIMATE OF QUANTITIES			
ITEM NO.	DESCRIPTION	UNITS	QUANTITY
00301	PRESTRESSED CONCRETE BOX BEAM	LF	352

- NOTES:
- WHEN BRIDGE GUARDRAIL IS TO BE SUPPLIED BY THE BEAM FABRICATOR, COST OF ALL BRIDGE GUARDRAIL ITEMS TO INCLUDE POSTS, RAIL ELEMENTS, ATTACHMENT HARDWARE, AND MISCELLANEOUS ITEMS NEEDED TO COMPLETELY INSTALL BRIDGE GUARDRAIL SHALL BE INCLUDED IN ITEM BIDDING. PRESTRESSED CONCRETE BOX BEAM.
 - THIS SHEET SHALL BE USED IN CONJUNCTION WITH STANDARD SHEETS BR-1024 & B, BR-1000, BR-1024 & B, BR-1003, BR-1004 AND DR-1003 & D.

WEST VIRGINIA DEPARTMENT OF TRANSPORTATION
DIVISION OF HIGHWAYS
ENGINEERING DIVISION

DESIGNED BY: DR-1003
CHECKED BY: DR-1003
REVIEWED BY: DR-1003
DATE: 8/12
SCALE: NO SCALE
SHEET NO. 15 OF 20
BRIDGE NUMBER: 21-33/28-0-00 (110593)

CONSTRUCTION PLANS OF
JOHN STREET CULVERT REPLACEMENT
ON C.R. 33/25 (SLS)
OVER SMITH RUN
LEWIS COUNTY

PRESTRESSED BOX BEAM
SUPERSTRUCTURE LAYOUT

STANDARD SHEET BR-101

STATE PROJECT NUMBER	FEDERAL PROJECT NUMBER	STATE DIST. NO.	COUNTY	SHEET NO.	TOTAL SHEETS
5321-33/25-0-79	N/A	7	LEWIS	16	20

SEAL JOINT WITH HOT POUR JOINT SEAL MATERIAL MEETING THE REQUIREMENTS OF SUB-SECT. 705.3. MIN. DEPTH OF SEAL - 1"

PREFORMED JOINT FILLER MEETING THE REQUIREMENTS OF SUB-SECT. 705.11 (TYPE 1 SPONGE RUBBER - NO COLOR REQUIREMENTS). CONTINUOUS FULL WIDTH OF DECK PLUS 1" EXT. EACH SIDE.

PREFORMED JOINT FILLER MEETING THE REQUIREMENTS OF SUB-SECT. 705.11 (TYPE 1 SPONGE RUBBER - NO COLOR REQUIREMENTS). CONTINUOUS FULL WIDTH OF DECK PLUS 1" EXT. PAST EACH FACE BEAM. THICKNESS SHALL BE BEARING PAD THICKNESS PLUS 1/4"

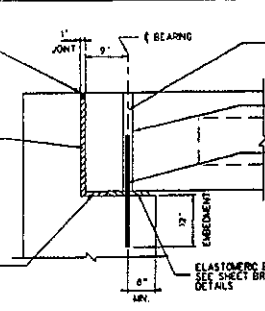

END BEARING DETAIL WITH BACKWALL

AT FIXED END FILL 2" # 4 ANCHOR HOLE WITH PORTLAND CEMENT MORTAR MEETING THE REQUIREMENTS OF SUB-SECT. 705.3.
AT EXPANSION END FILL 2" # 4 ANCHOR HOLE WITH HOT POUR BITUMINOUS JOINT FILLER MEETING THE REQUIREMENTS OF SUB-SECT. 705.3.

2" # ANCHOR SLEEVE. MATERIAL SHALL BE GALV. STEEL PIPE MEETING THE REQUIREMENTS OF SUB-SECTION 714.22. ANCHOR SLEEVE LENGTH SHALL BE DEPTH OF BEAM PLUS 3".
1" # 2" # 0" LONG GALV. NO. 8 DEFORMED REBAR (GR. 601 - DRILL SET AND CROUT EACH ANCHOR BOLT 1/2" INTO BRIDGE SEAT. CROUT SHALL BE IN ACCORDANCE WITH SUB-SECT. 705.3.

MEMBRANE WATERPROOFING IN ACCORDANCE WITH SUB-SECT. 619. BOTH OF MEMBRANE SHALL BE FULL WIDTH OF DECK PLUS 2" LAP OVER ENGWALLS.

PREFORMED JOINT FILLER MEETING THE REQUIREMENTS OF SUB-SECT. 705.11 (TYPE 1 SPONGE RUBBER - NO COLOR REQUIREMENTS). CONTINUOUS FULL WIDTH OF DECK PLUS 1" EXT. PAST EACH FACE BEAM. THICKNESS SHALL BE BEARING PAD THICKNESS PLUS 1/4"

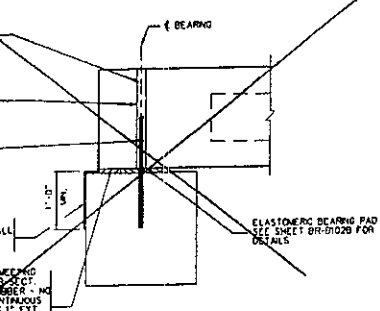

END BEARING DETAIL WITHOUT BACKWALL

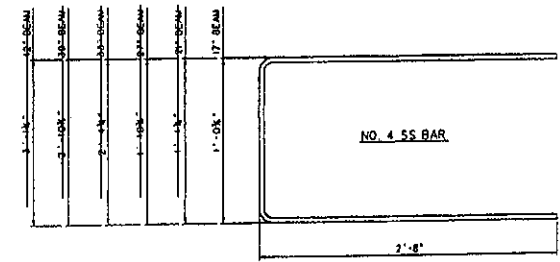

REINFORCING BAR DETAIL SKEWED BEAMS

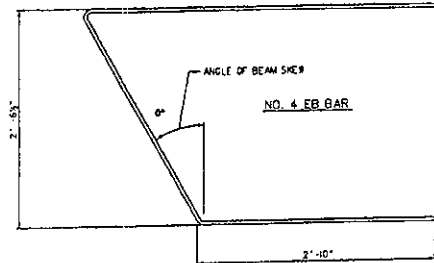

SHEAR KEY DETAIL

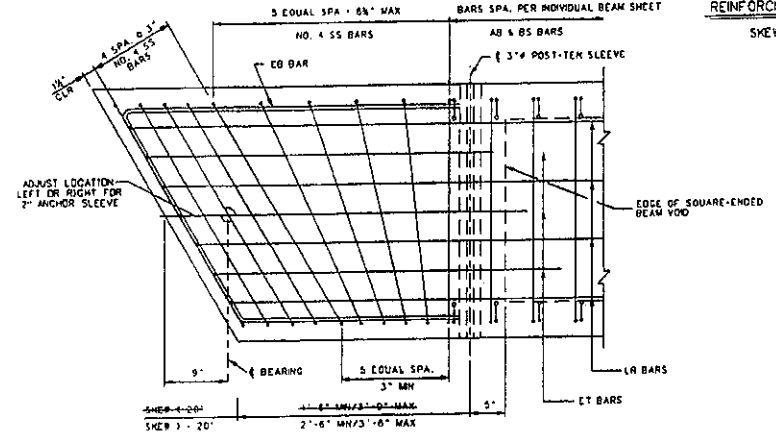

END BLOCK DETAIL - SKEWED BEAMS NO/POST-TEN. ACCESS POCKET

THIS SHEET SHALL BE USED IN CONJUNCTION WITH STANDARD SHEETS BR-B12A & B THRU BR-B12A & B, BR-B12D, BR-B12E, BR-B12G, BR-B12H, BR-B12I, BR-B12J, BR-B12K, BR-B12L, BR-B12M, BR-B12N, BR-B12O, BR-B12P, BR-B12Q, BR-B12R, BR-B12S, BR-B12T, BR-B12U, BR-B12V, BR-B12W, BR-B12X, BR-B12Y, BR-B12Z, BR-B12AA, BR-B12AB, BR-B12AC, BR-B12AD, BR-B12AE, BR-B12AF, BR-B12AG, BR-B12AH, BR-B12AI, BR-B12AJ, BR-B12AK, BR-B12AL, BR-B12AM, BR-B12AN, BR-B12AO, BR-B12AP, BR-B12AQ, BR-B12AR, BR-B12AS, BR-B12AT, BR-B12AU, BR-B12AV, BR-B12AW, BR-B12AX, BR-B12AY, BR-B12AZ, BR-B12BA, BR-B12BB, BR-B12BC, BR-B12BD, BR-B12BE, BR-B12BF, BR-B12BG, BR-B12BH, BR-B12BI, BR-B12BJ, BR-B12BK, BR-B12BL, BR-B12BM, BR-B12BN, BR-B12BO, BR-B12BP, BR-B12BQ, BR-B12BR, BR-B12BS, BR-B12BT, BR-B12BU, BR-B12BV, BR-B12BW, BR-B12BX, BR-B12BY, BR-B12BZ, BR-B12CA, BR-B12CB, BR-B12CC, BR-B12CD, BR-B12CE, BR-B12CF, BR-B12CG, BR-B12CH, BR-B12CI, BR-B12CJ, BR-B12CK, BR-B12CL, BR-B12CM, BR-B12CN, BR-B12CO, BR-B12CP, BR-B12CQ, BR-B12CR, BR-B12CS, BR-B12CT, BR-B12CU, BR-B12CV, BR-B12CW, BR-B12CX, BR-B12CY, BR-B12CZ, BR-B12DA, BR-B12DB, BR-B12DC, BR-B12DD, BR-B12DE, BR-B12DF, BR-B12DG, BR-B12DH, BR-B12DI, BR-B12DJ, BR-B12DK, BR-B12DL, BR-B12DM, BR-B12DN, BR-B12DO, BR-B12DP, BR-B12DQ, BR-B12DR, BR-B12DS, BR-B12DT, BR-B12DU, BR-B12DV, BR-B12DW, BR-B12DX, BR-B12DY, BR-B12DZ, BR-B12EA, BR-B12EB, BR-B12EC, BR-B12ED, BR-B12EE, BR-B12EF, BR-B12EG, BR-B12EH, BR-B12EI, BR-B12EJ, BR-B12EK, BR-B12EL, BR-B12EM, BR-B12EN, BR-B12EO, BR-B12EP, BR-B12EQ, BR-B12ER, BR-B12ES, BR-B12ET, BR-B12EU, BR-B12EV, BR-B12EW, BR-B12EX, BR-B12EY, BR-B12EZ, BR-B12FA, BR-B12FB, BR-B12FC, BR-B12FD, BR-B12FE, BR-B12FF, BR-B12FG, BR-B12FH, BR-B12FI, BR-B12FJ, BR-B12FK, BR-B12FL, BR-B12FM, BR-B12FN, BR-B12FO, BR-B12FP, BR-B12FQ, BR-B12FR, BR-B12FS, BR-B12FT, BR-B12FU, BR-B12FV, BR-B12FW, BR-B12FX, BR-B12FY, BR-B12FZ, BR-B12GA, BR-B12GB, BR-B12GC, BR-B12GD, BR-B12GE, BR-B12GF, BR-B12GG, BR-B12GH, BR-B12GI, BR-B12GJ, BR-B12GK, BR-B12GL, BR-B12GM, BR-B12GN, BR-B12GO, BR-B12GP, BR-B12GQ, BR-B12GR, BR-B12GS, BR-B12GT, BR-B12GU, BR-B12GV, BR-B12GW, BR-B12GX, BR-B12GY, BR-B12GZ, BR-B12HA, BR-B12HB, BR-B12HC, BR-B12HD, BR-B12HE, BR-B12HF, BR-B12HG, BR-B12HH, BR-B12HI, BR-B12HJ, BR-B12HK, BR-B12HL, BR-B12HM, BR-B12HN, BR-B12HO, BR-B12HP, BR-B12HQ, BR-B12HR, BR-B12HS, BR-B12HT, BR-B12HU, BR-B12HV, BR-B12HW, BR-B12HX, BR-B12HY, BR-B12HZ, BR-B12IA, BR-B12IB, BR-B12IC, BR-B12ID, BR-B12IE, BR-B12IF, BR-B12IG, BR-B12IH, BR-B12II, BR-B12IJ, BR-B12IK, BR-B12IL, BR-B12IM, BR-B12IN, BR-B12IO, BR-B12IP, BR-B12IQ, BR-B12IR, BR-B12IS, BR-B12IT, BR-B12IU, BR-B12IV, BR-B12IW, BR-B12IX, BR-B12IY, BR-B12IZ, BR-B12JA, BR-B12JB, BR-B12JC, BR-B12JD, BR-B12JE, BR-B12JF, BR-B12JG, BR-B12JH, BR-B12JI, BR-B12JJ, BR-B12JK, BR-B12JL, BR-B12JM, BR-B12JN, BR-B12JO, BR-B12JP, BR-B12JQ, BR-B12JR, BR-B12JS, BR-B12JT, BR-B12JU, BR-B12JV, BR-B12JW, BR-B12JX, BR-B12JY, BR-B12JZ, BR-B12KA, BR-B12KB, BR-B12KC, BR-B12KD, BR-B12KE, BR-B12KF, BR-B12KG, BR-B12KH, BR-B12KI, BR-B12KJ, BR-B12KK, BR-B12KL, BR-B12KM, BR-B12KN, BR-B12KO, BR-B12KP, BR-B12KQ, BR-B12KR, BR-B12KS, BR-B12KT, BR-B12KU, BR-B12KV, BR-B12KW, BR-B12KX, BR-B12KY, BR-B12KZ, BR-B12LA, BR-B12LB, BR-B12LC, BR-B12LD, BR-B12LE, BR-B12LF, BR-B12LG, BR-B12LH, BR-B12LI, BR-B12LJ, BR-B12LK, BR-B12LL, BR-B12LM, BR-B12LN, BR-B12LO, BR-B12LP, BR-B12LQ, BR-B12LR, BR-B12LS, BR-B12LT, BR-B12LU, BR-B12LV, BR-B12LW, BR-B12LX, BR-B12LY, BR-B12LZ, BR-B12MA, BR-B12MB, BR-B12MC, BR-B12MD, BR-B12ME, BR-B12MF, BR-B12MG, BR-B12MH, BR-B12MI, BR-B12MJ, BR-B12MK, BR-B12ML, BR-B12MN, BR-B12MO, BR-B12MP, BR-B12MQ, BR-B12MR, BR-B12MS, BR-B12MT, BR-B12MU, BR-B12MV, BR-B12MW, BR-B12MX, BR-B12MY, BR-B12MZ, BR-B12NA, BR-B12NB, BR-B12NC, BR-B12ND, BR-B12NE, BR-B12NF, BR-B12NG, BR-B12NH, BR-B12NI, BR-B12NJ, BR-B12NK, BR-B12NL, BR-B12NM, BR-B12NN, BR-B12NO, BR-B12NP, BR-B12NQ, BR-B12NR, BR-B12NS, BR-B12NT, BR-B12NU, BR-B12NV, BR-B12NW, BR-B12NX, BR-B12NY, BR-B12NZ, BR-B12OA, BR-B12OB, BR-B12OC, BR-B12OD, BR-B12OE, BR-B12OF, BR-B12OG, BR-B12OH, BR-B12OI, BR-B12OJ, BR-B12OK, BR-B12OL, BR-B12OM, BR-B12ON, BR-B12OO, BR-B12OP, BR-B12OQ, BR-B12OR, BR-B12OS, BR-B12OT, BR-B12OU, BR-B12OV, BR-B12OW, BR-B12OX, BR-B12OY, BR-B12OZ, BR-B12PA, BR-B12PB, BR-B12PC, BR-B12PD, BR-B12PE, BR-B12PF, BR-B12PG, BR-B12PH, BR-B12PI, BR-B12PJ, BR-B12PK, BR-B12PL, BR-B12PM, BR-B12PN, BR-B12PO, BR-B12PP, BR-B12PQ, BR-B12PR, BR-B12PS, BR-B12PT, BR-B12PU, BR-B12PV, BR-B12PW, BR-B12PX, BR-B12PY, BR-B12PZ, BR-B12QA, BR-B12QB, BR-B12QC, BR-B12QD, BR-B12QE, BR-B12QF, BR-B12QG, BR-B12QH, BR-B12QI, BR-B12QJ, BR-B12QK, BR-B12QL, BR-B12QM, BR-B12QN, BR-B12QO, BR-B12QP, BR-B12QQ, BR-B12QR, BR-B12QS, BR-B12QT, BR-B12QU, BR-B12QV, BR-B12QW, BR-B12QX, BR-B12QY, BR-B12QZ, BR-B12RA, BR-B12RB, BR-B12RC, BR-B12RD, BR-B12RE, BR-B12RF, BR-B12RG, BR-B12RH, BR-B12RI, BR-B12RJ, BR-B12RK, BR-B12RL, BR-B12RM, BR-B12RN, BR-B12RO, BR-B12RP, BR-B12RQ, BR-B12RR, BR-B12RS, BR-B12RT, BR-B12RU, BR-B12RV, BR-B12RW, BR-B12RX, BR-B12RY, BR-B12RZ, BR-B12SA, BR-B12SB, BR-B12SC, BR-B12SD, BR-B12SE, BR-B12SF, BR-B12SG, BR-B12SH, BR-B12SI, BR-B12SJ, BR-B12SK, BR-B12SL, BR-B12SM, BR-B12SN, BR-B12SO, BR-B12SP, BR-B12SQ, BR-B12SR, BR-B12SS, BR-B12ST, BR-B12SU, BR-B12SV, BR-B12SW, BR-B12SX, BR-B12SY, BR-B12SZ, BR-B12TA, BR-B12TB, BR-B12TC, BR-B12TD, BR-B12TE, BR-B12TF, BR-B12TG, BR-B12TH, BR-B12TI, BR-B12TJ, BR-B12TK, BR-B12TL, BR-B12TM, BR-B12TN, BR-B12TO, BR-B12TP, BR-B12TQ, BR-B12TR, BR-B12TS, BR-B12TT, BR-B12TU, BR-B12TV, BR-B12TW, BR-B12TX, BR-B12TY, BR-B12TZ, BR-B12UA, BR-B12UB, BR-B12UC, BR-B12UD, BR-B12UE, BR-B12UF, BR-B12UG, BR-B12UH, BR-B12UI, BR-B12UJ, BR-B12UK, BR-B12UL, BR-B12UM, BR-B12UN, BR-B12UO, BR-B12UP, BR-B12UQ, BR-B12UR, BR-B12US, BR-B12UT, BR-B12UU, BR-B12UV, BR-B12UW, BR-B12UX, BR-B12UY, BR-B12UZ, BR-B12VA, BR-B12VB, BR-B12VC, BR-B12VD, BR-B12VE, BR-B12VF, BR-B12VG, BR-B12VH, BR-B12VI, BR-B12VJ, BR-B12VK, BR-B12VL, BR-B12VM, BR-B12VN, BR-B12VO, BR-B12VP, BR-B12VQ, BR-B12VR, BR-B12VS, BR-B12VT, BR-B12VU, BR-B12VV, BR-B12VW, BR-B12VX, BR-B12VY, BR-B12VZ, BR-B12WA, BR-B12WB, BR-B12WC, BR-B12WD, BR-B12WE, BR-B12WF, BR-B12WG, BR-B12WH, BR-B12WI, BR-B12WJ, BR-B12WK, BR-B12WL, BR-B12WM, BR-B12WN, BR-B12WO, BR-B12WP, BR-B12WQ, BR-B12WR, BR-B12WS, BR-B12WT, BR-B12WU, BR-B12WV, BR-B12WW, BR-B12WX, BR-B12WY, BR-B12WZ, BR-B12XA, BR-B12XB, BR-B12XC, BR-B12XD, BR-B12XE, BR-B12XF, BR-B12XG, BR-B12XH, BR-B12XI, BR-B12XJ, BR-B12XK, BR-B12XL, BR-B12XM, BR-B12XN, BR-B12XO, BR-B12XP, BR-B12XQ, BR-B12XR, BR-B12XS, BR-B12XT, BR-B12XU, BR-B12XV, BR-B12XW, BR-B12XX, BR-B12XY, BR-B12XZ, BR-B12YA, BR-B12YB, BR-B12YC, BR-B12YD, BR-B12YE, BR-B12YF, BR-B12YG, BR-B12YH, BR-B12YI, BR-B12YJ, BR-B12YK, BR-B12YL, BR-B12YM, BR-B12YN, BR-B12YO, BR-B12YP, BR-B12YQ, BR-B12YR, BR-B12YS, BR-B12YT, BR-B12YU, BR-B12YV, BR-B12YW, BR-B12YX, BR-B12YY, BR-B12YZ, BR-B12ZA, BR-B12ZB, BR-B12ZC, BR-B12ZD, BR-B12ZE, BR-B12ZF, BR-B12ZG, BR-B12ZH, BR-B12ZI, BR-B12ZJ, BR-B12ZK, BR-B12ZL, BR-B12ZM, BR-B12ZN, BR-B12ZO, BR-B12ZP, BR-B12ZQ, BR-B12ZR, BR-B12ZS, BR-B12ZT, BR-B12ZU, BR-B12ZV, BR-B12ZW, BR-B12ZX, BR-B12ZY, BR-B12ZZ

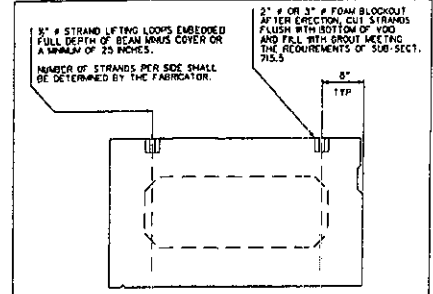

LIFTING DETAILS

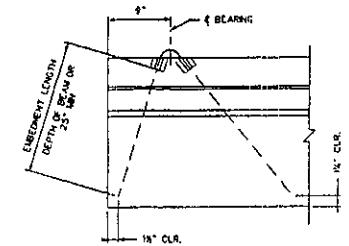

BLOCKOUT DETAILS

WEST VIRGINIA DEPARTMENT OF TRANSPORTATION
DIVISION OF HIGHWAYS
ENGINEERING DIVISION

DESIGNED BY: TML/MLM
DRAWN BY: TML/MLM
CHECKED BY: TML/MLM
REVIEWED BY: TML/MLM
DATE: 8/72
SCALE: NO SCALE
SHEET NO. 16 OF 20
PROJECT NUMBER: 5321-33/25-0-79
DATE: 11/25/72

CONSTRUCTION PLANS OF
JOHN STREET CULVERT REPLACEMENT
ON C.R. 33/25 (SLS)
OVER SMITH RUN
LEWIS COUNTY

PRESTRESSED CONCRETE BEAM
SKEWED END REINFORCING
MISC. DESIGN AND ASSEMBLY DETAILS

STANDARD SHEET BR-B102A

STATE PROJECT NUMBER	FISCAL PROJECT NUMBER	STATE DEPT. NO.	COUNTY	SHEET NO.	TOTAL SHEETS
8321-33/25-079	N/A	7	LEWIS	17	20

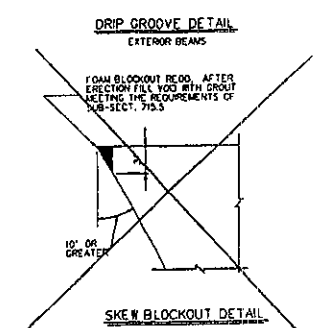
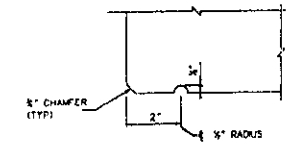
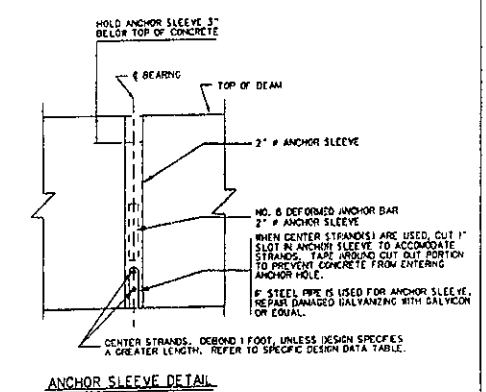
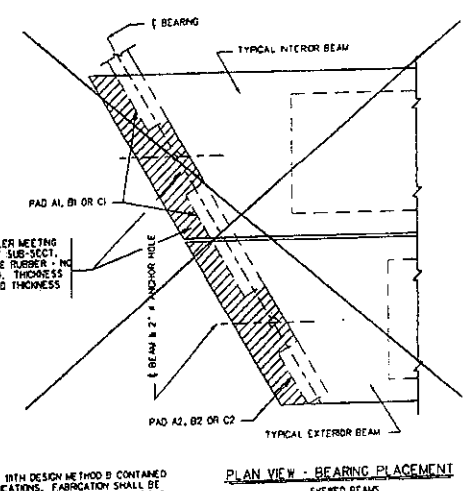
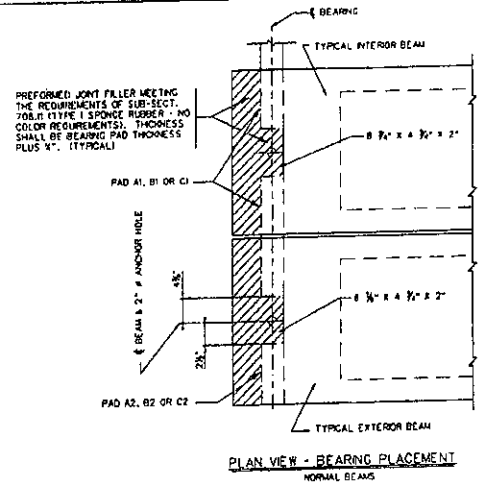
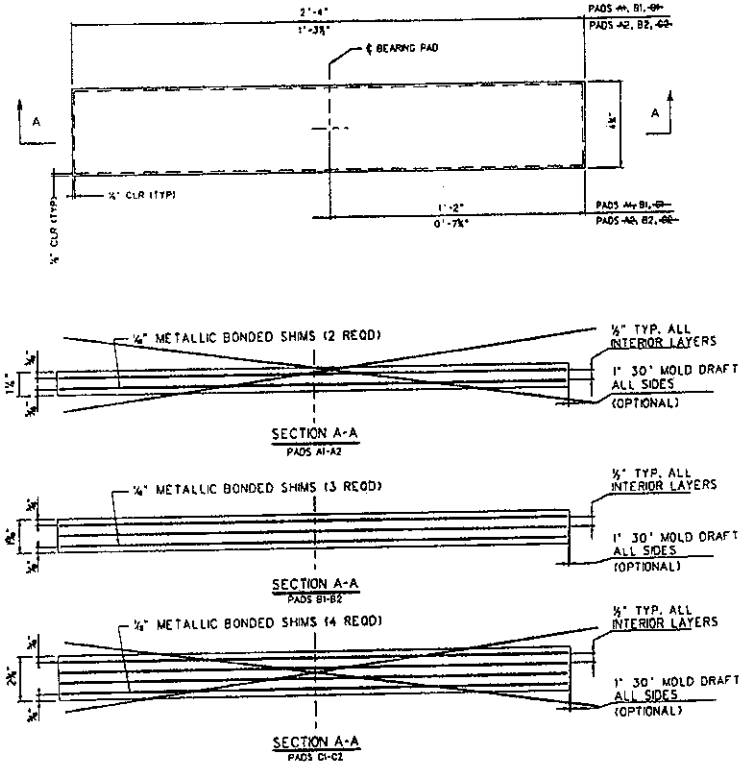

- NOTES:**
- ELASTOMERIC BEARING PADS ARE DESIGNED IN ACCORDANCE WITH DESIGN METHOD B CONTAINED IN SECTION 14 OF THE AASHTO LHD BRIDGE DESIGN SPECIFICATIONS. FABRICATION SHALL BE IN ACCORDANCE WITH SECTION 16 OF THE AASHTO LHD BRIDGE CONSTRUCTION SPECIFICATIONS.
 - ALL BEARINGS ARE DESIGNED FOR A LOW TEMPERATURE ZONE C AND SHALL HAVE A DURETOMETER HARDNESS OF 60. METALLIC REINFORCEMENT SHALL HAVE A MINIMUM YIELD STRENGTH OF 30 KSI.
 - BEARING PADS ARE DESIGNED FOR ZERO GRADE GRADE. FOR BRIDGE GRADES GREATER THAN 5%, PADS SHALL BE SPECIFICALLY DESIGNED FOR THE GRADE. AS AN ALTERNATE, CAST-IN-PLACE BEVELED SOLE PLATES MAY BE USED.
 - DESIGNER, FABRICATOR AND ERECTOR SHALL BE AWARE THAT SKEWED END BEAMS MAY FIRST OR SECOND CAUSING UNEVEN BEAM SEATING AT THE BEARINGS. THE CONTRACTOR IS REQUIRED TO CORRECT AT THE TIME OF ERECTION BEFORE THE BEAMS ARE SECURED IN PLACE. METHOD OF CORRECTION SHALL PROVIDE AN EVEN TOTAL BEARING AND A LEVEL TOP BEAM SURFACE. TOLERANCE AFTER CORRECTION SHALL BE + 1/8 INCH. THE FABRICATOR SHALL NOTIFY THE CONTRACTOR AND DESIGNER IF CORRECTIONS ARE REQUIRED PRIOR TO SHIPMENT.
 - FOR BEAMS WITH STEPPED ENDS USE PADS A4, B2, B4 OR C2 ON BOTH SIDES OF EACH BEAM.
 - ELASTOMERIC BEARING PADS SHALL BE INCLUDED IN THE PRICE OF THE BEAMS.
 - THIS SHEET SHALL BE USED IN CONJUNCTION WITH STANDARD SHEETS BR-917A & B THRU BR-942A & B, BR-9100, BR-9101, BR-9102A, BR-9103, BR-9104 AND BR-9105 AS APPROPRIATE.

PAD	LENGTH	WIDTH	HEIGHT	NO. SHIMS	SHIM SIZE	SPAN RANGES	MAXIMUM REACTION	LATERAL MOVEMENT ONE DIRECTION
A	48"	20"	1 1/2"	2	1/2" x 4 1/2" x 2 1/2"	20' - 30'	55 KIPS	0.30"
B1	48"	20"	1 1/2"	3	1/2" x 4 1/2" x 2 1/2"	40' - 78'	75 KIPS	0.80"
C1	48"	20"	2 1/2"	4	1/2" x 4 1/2" x 2 1/2"	60' - 100'	85 KIPS	1.02"
A2	48"	15 1/2"	1 1/2"	2	1/2" x 4 1/2" x 1 1/2"	20' - 30'	20 KIPS	0.30"
B2	48"	15 1/2"	1 1/2"	3	1/2" x 4 1/2" x 1 1/2"	40' - 78'	38 KIPS	0.80"
C2	48"	15 1/2"	2 1/2"	4	1/2" x 4 1/2" x 1 1/2"	60' - 100'	45 KIPS	1.02"

WEST VIRGINIA DEPARTMENT OF TRANSPORTATION DIVISION OF HIGHWAYS ENGINEERING DIVISION		DESIGNED BY: J. W. [unclear]
CONSTRUCTION PLANS OF JOHN STREET GULVERT REPLACEMENT ON C.R. 33/25 (SLS) OVER SMITH RUN LEWIS COUNTY		CHECKED BY: M. [unclear]
PRESTRESSED CONCRETE BEAM ELASTOMERIC BEARING PAD DETAILS MISC. DESIGN AND ASSEMBLY DETAILS STANDARD SHEET BR-9102B		DATE: 8/13
		SCALE: NO SCALE
		SHEET NO 17 OF 20
		PRICE NUMBER 21-33/25-0.80 (1095)

STATE PROJECT NUMBER	FEDERAL PROJECT NUMBER	STATE DIST. NO.	COUNTY	SHEET NO.	TOTAL SHEETS
5321-33/25-0-75	N/A	7	LEWIS	18	20

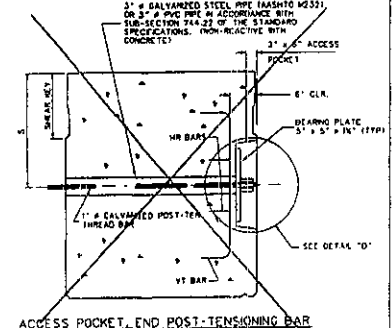
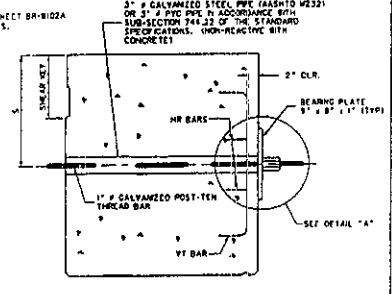
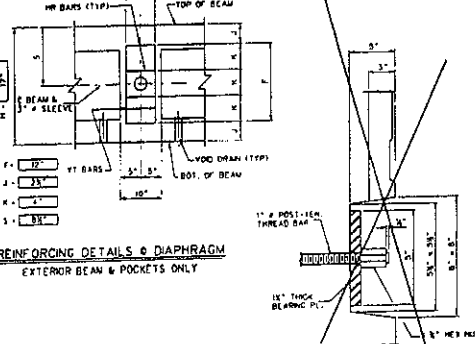
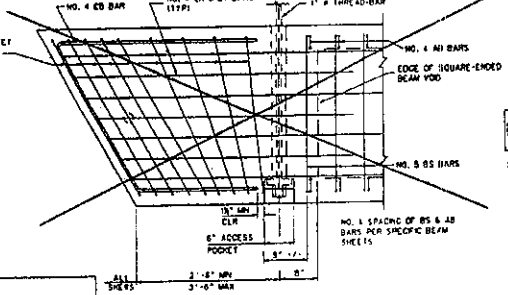
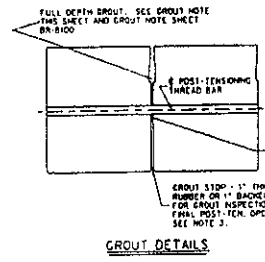
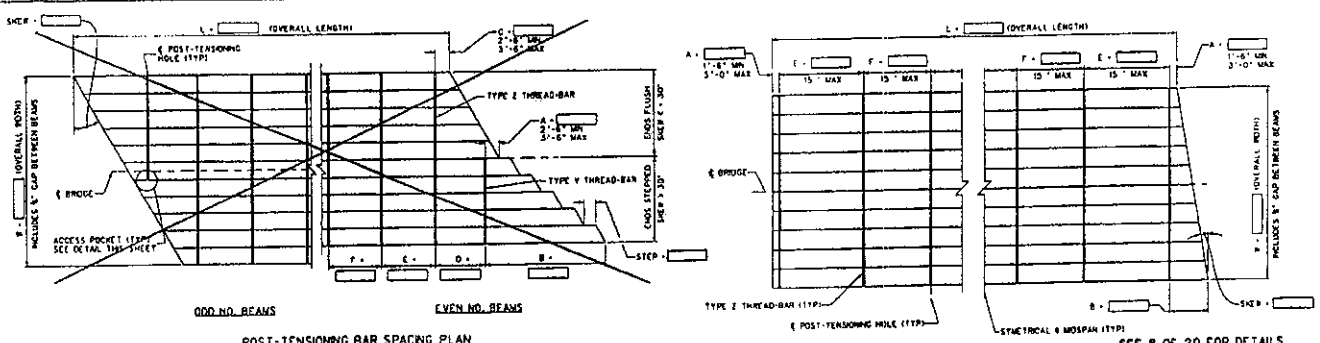

- PROCEDURE NOTES**
- INSTALL ONE INCH THICK WASHER AND GROUT STOP BY CLIMB TO ONE SIDE, FOR THE ENTIRE LENGTH OF EACH BEAM PRIOR TO SETTING BEAMS. GLUE SHALL BE AN APPROVED CONSTRUCTION TYPE GLUE OR EPOXY ADHESIVE. GROUT STOP MAY BE INSTALLED AFTER BEAMS ARE SET.
 - GLUE A 1" x 1" x 2" PIECE OF PRESSURE TREATED PLYWOOD AT EACH THREAD-BAR LOCATION TO FORM THE THREAD-BAR HOLE AND CENTERED ON THE HOLE DEPTH. PLYWOOD SPACERS ARE REQUIRED ONLY ON ONE BEAM EDGE FACE OF ABUTTING BEAMS. AFTER THE BEAMS ARE SET AND THE THREAD-BARS INSTALLED, PULL THE ENTIRE SUPERSTRUCTURE TOGETHER BY APPLYING A POST-TENSIONING FORCE OF APPROXIMATELY 3000 POUNDS. AT THIS STAGE THE GAP BETWEEN BEAMS SHALL BE A MINIMUM 1/8" WITH ALL STEEL REMOVED. RECORD THE ACTUAL FORCE APPLIED.
 - FILL THE GAP BETWEEN BEAMS AND SHEAR KEY FULL DEPTH WITH THE PRE-APPROVED, PRE-TESTED GROUT MIXTURE. FROM EACH BEAM, PREPARE JOB CONTROL GROUT CURBS FOR THREE AND SEVEN DAY TESTS. THESE JOB CONTROL SAMPLES WILL BE USED TO DETERMINE WHEN THE GROUT HAS ATTAINED A MINIMUM COMPRESSIVE STRENGTH OF 4500 PSI. A MINIMUM OF THREE SPECIMENS PER TEST SHALL BE OBTAINED, AND THE AVERAGE OF THE TEST RESULTS USED. ACCEPTANCE SAMPLING AND TESTING OF THE GROUT IS THE RESPONSIBILITY OF THE CONTRACTOR, HOWEVER, A REPRESENTATIVE OF THE DIVISION SHALL WITNESS ALL OF THE ACCEPTANCE SAMPLING AND TESTING.
- TEST PROCEDURE SHALL BE ASTM D688 AS MODIFIED BY ASTM D1037. IN NO INSTANCE SHALL THE CONTRACTOR PROCEED WITH POST-TENSIONING OR OTHER BEAM ERECTION PROCEDURES UNTIL THE REQUIRED MINIMUM GROUT STRENGTH IS ATTAINED AND VERIFIED BY THE ENGINEER. IN THE EVENT THAT THE MINIMUM GROUT STRENGTH IS NOT ATTAINED, THE ENGINEER SHALL BE NOTIFIED AND CORRECTIVE ACTION TAKEN AT THE DISCRETION OF THE ENGINEER. SEE SHEAR KEY GROUT NOTE, SHEET BR-810D FOR ADDITIONAL REQUIREMENTS.
- AFTER THE GROUT HAS REACHED AN INITIAL SET CONDITION AND PRIOR TO ANY FINAL POST-TENSIONING PROCEDURES, THE CONTRACTOR SHALL REMOVE THE GROUT STOP AND INSPECT THE GROUT FOR VOID OR OTHER IRREGULARITIES. ANY Voids DEEPER THAN 2" FROM THE BOTTOM SHALL BE REGRouted IN A MANNER ACCEPTABLE TO THE ENGINEER.
- AFTER GROUT AS SET PLACED AND REACHED IT'S MINIMUM COMPRESSIVE STRENGTH OF 4500 PSI AND HAS CURED A MINIMUM OF 3 DAYS, APPLY SIZE OF THE FINAL POST-TENSIONING FORCE TO ALL THREAD-BARS, RECORD BEAM ENDS TO MIDSPAN. AFTER ALL THREAD-BARS HAVE BEEN TENSIONED TO 100%, APPLY THE REMAINING PERCENTAGE OF FINAL POST-TENSIONING FORCE, WORKING IN THE SAME SEQUENCE AS THE FIRST STAGE OF FINAL TENSIONING.
 - MEASURE AND RECORD, IN THE ELONGATION TABLE, THIS SHEET, THE ACTUAL TOTAL ELONGATION OF EACH THREAD-BAR. COMPARE THE MEASURED ELONGATION TO THE CALCULATED ELONGATION. A SIGNIFICANT DIFFERENCE BETWEEN MEASURED AND CALCULATED ELONGATIONS WOULD INDICATE SUPPORT JACKING TECHNIQUES, FAULTY MATERIALS, FAULTY JACKS, OR IMPROPERLY CALIBRATED JACKS. IF THE DIFFERENCE IS GREATER THAN 10%, THEN THE JACK SHALL BE RE-CALIBRATED AND THE JACKING TECHNIQUES EVALUATED. IF, AFTER THE ABOVE STEPS ARE TAKEN, THE PERCENTAGE DIFFERENCE IS GREATER THAN 10%, THEN THE ENGINEER SHALL BE NOTIFIED AND CORRECTIVE ACTION TAKEN AT THE DISCRETION OF THE ENGINEER. ALL COSTS INVOLVED IN CONNECTION SHALL BE AT THE CONTRACTOR'S EXPENSE.
 - USING BAR, TRIM EXCESS THREAD-BAR LEAVING 4" TO 6" PAST THE MUT. DO NOT TRIM THREAD-BARS BY FORK CUTTING. TOUCH-UP TRIMMED ENDS WITH CALWORN OR EQUAL.
 - INSTALL ANCHOR DETAILS AS DETAILED ON STANDARD SHEETS BR-810D AND BR-810A.

FINAL POST-TENSIONING FORCE
TYPE 2 BARS = 80 KIPS
TYPE 3 BARS = 100 KIPS

POST-TENSIONING BAR LAYOUT SCHEDULE

SPAN	BEAM	NO. & SIZE OF BARS
A	1	2 - #4
B	1	2 - #4
C	1	2 - #4
D	1	2 - #4
E	1	2 - #4
F	1	2 - #4
STEP		

GROUT STRENGTH TABLE

PRE-TEST STRENGTH	3 DAY (PSI)	7 DAY (PSI)
JOB CONTROL STRENGTH		
GROUT TYPE & MANUFACTURER		

ELONGATION (INCHES)

BAR	CODE	DATE	MEASURED										
			NO. 1	NO. 2	NO. 3	NO. 4	NO. 5	NO. 6	NO. 7	NO. 8			
Z	1	1"											

DIMENSIONS

BEAM SIZE	REINFORCEMENT BAR SIZE	DIAPHRAGM DIST
12"	#4	12"
14"	#4	14"
16"	#4	16"
18"	#4	18"
20"	#4	20"
22"	#4	22"
24"	#4	24"
26"	#4	26"
28"	#4	28"
30"	#4	30"

POST-TENSIONING BAR LENGTH

BAR	FORMULA	LENGTH
Z	W + 2	27' 0"

SPECIAL BARBING NOTES

- DO NOT STAND IN LINE WITH THE POST-TENSIONING BAR DURING TENSIONING PROCEDURES.
- MUTS, COUPLERS AND EXTENSION RODS USED IN THE POST-TENSIONING WORK SHALL BE THE MATERIAL APPROVED BY THE MANUFACTURER OF THE HIGH STRENGTH POST-TENSIONING RODS. IN NO CASE SHALL THE CONTRACTOR USE NON-APPROVED MATERIAL OR MATERIAL FROM TWO DIFFERENT SOURCES.

WEST VIRGINIA DEPARTMENT OF TRANSPORTATION
DIVISION OF HIGHWAYS
ENGINEERING DIVISION

PRESTRESSED CONCRETE BEAM
TRANSVERSE POST-TENSIONING DETAILS
STANDARD SHEET BR-810J

WEST VIRGINIA DEPARTMENT OF TRANSPORTATION
DIVISION OF HIGHWAYS
ENGINEERING DIVISION

CONSTRUCTION PLANS OF
JOHN STREET CULVERT REPLACEMENT
ON C.R. 33/25 (SLS)
OVER SMITH RUN
LEWIS COUNTY

DESIGNED BY: [Signature]
CHECKED BY: [Signature]
SCALE: NO SCALE
SHEET 18 OF 20
PROJECT NUMBER
21-33/25-0-80
(1805)

PRESTRESSED CONCRETE BEAM
TRANSVERSE POST-TENSIONING DETAILS

ROUTE	STATE	STATE	FEDERAL	FISCAL	COUNTY	SHEET	TOTAL
NO.	NO.	PROJECT	PROJECT	YEAR		NO.	SHEETS
W. V. 7	7	3323 33/25 C. 70	N/A	2013	LEWIS	18	20

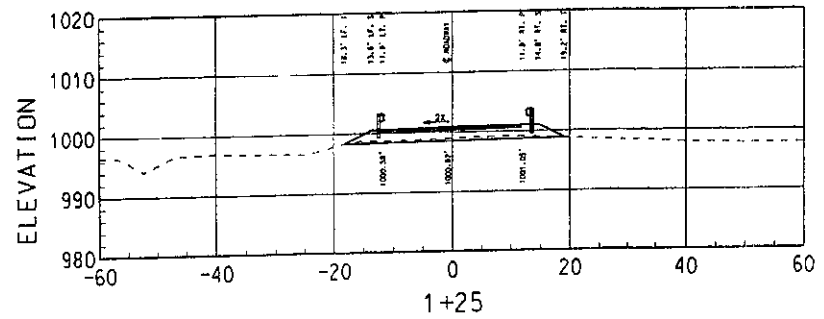
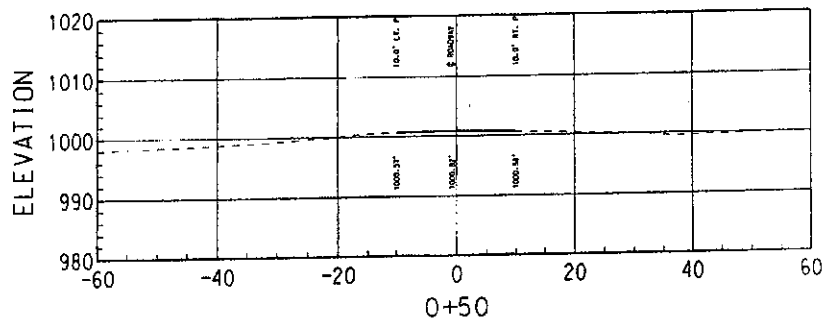
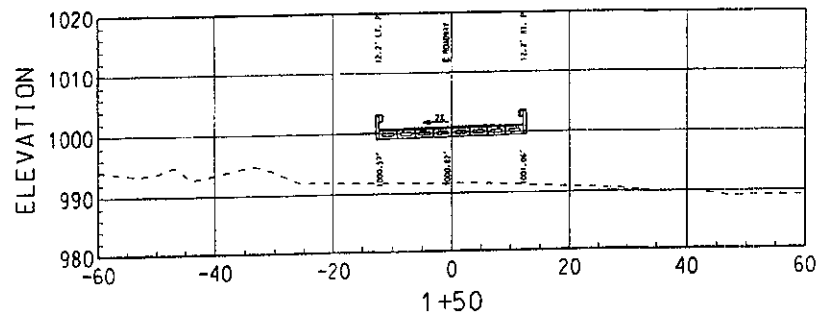
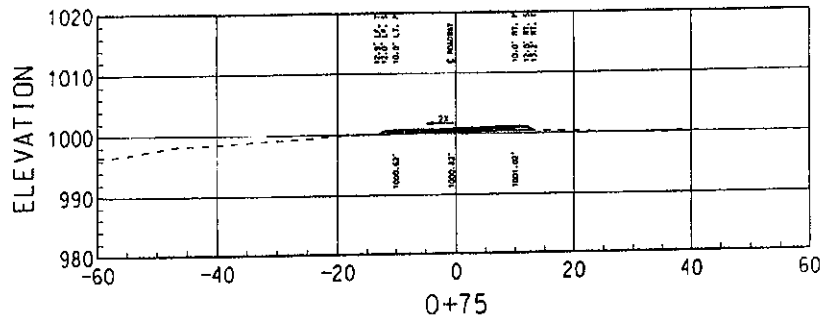
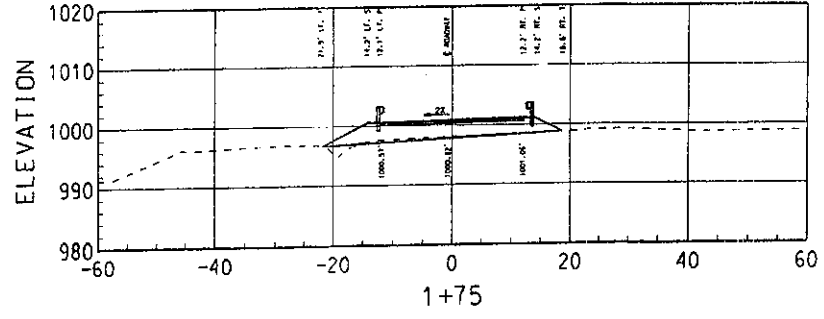
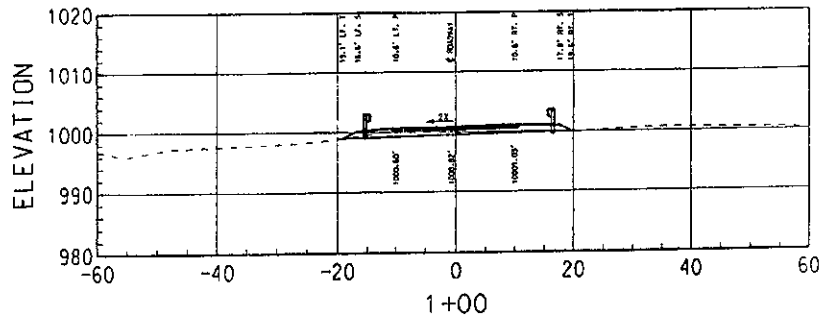

NOTES:
 UNLESS OTHERWISE NOTED ALL SLOPES ARE 2:1
 P. - PAVEMENT
 S. - EDGE OF SHOULDER
 D. - EDGE OF DITCH
 T. - TOE OF SLOPE

DESIGNED BY:	DATE	REVISION	DATE	BY
MRW	8-12			
MNM	8-12			
PMR	8-12			
APR	10-12			

THE WEST VIRGINIA DEPARTMENT OF TRANSPORTATION
 DIVISION OF HIGHWAYS
 C.R. 33/25 CROSS SECTIONS

Public Road Dist. No.	State Project No.	Federal Project No.	Fiscal Year	County	Sheet No.	Total Sheets
W. V. 7	3371 33/25 0.70	N/A	2013	LEWIS	20	20

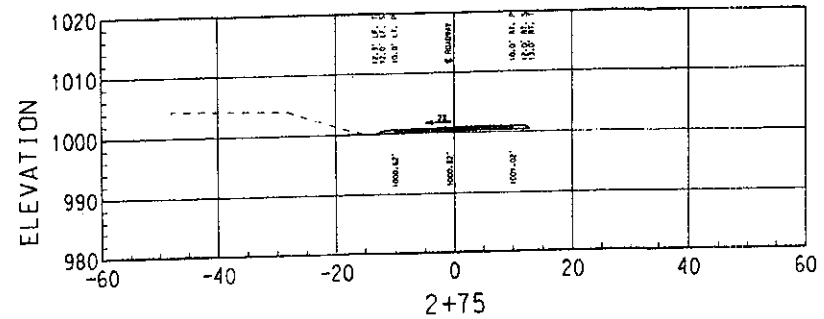
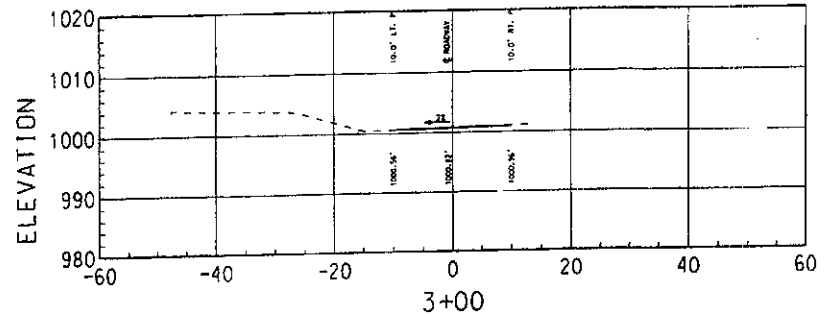
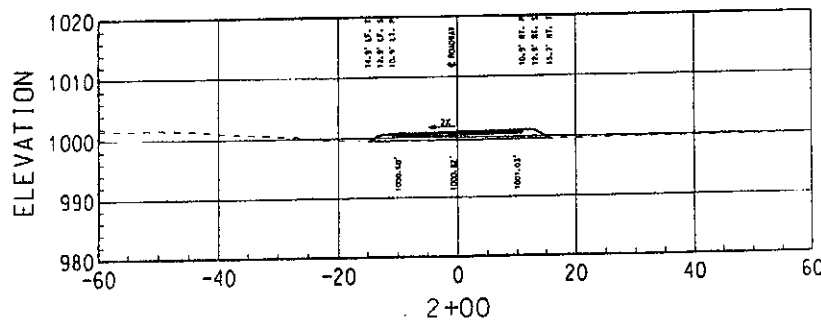
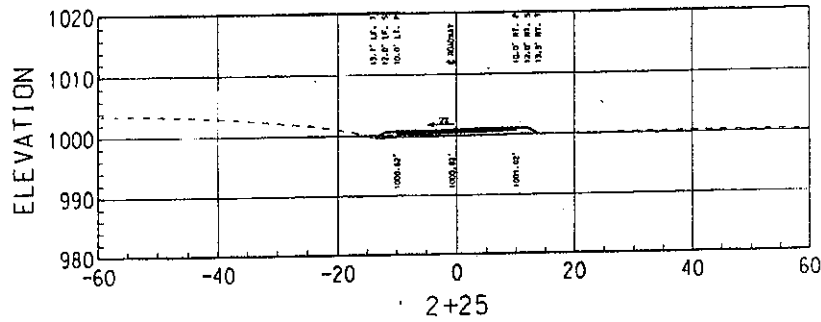
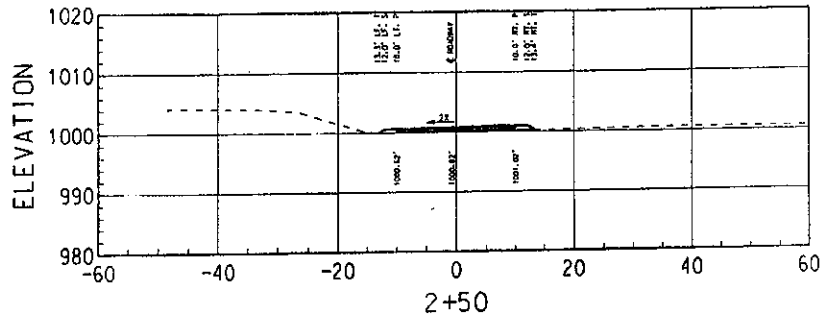

NOTES:
 UNLESS OTHERWISE NOTED ALL SLOPES ARE 2:1
 P. = PAVEMENT
 S. = EDGE OF SHOULDER
 D. = EDGE OF DITCH
 T. = TOP OF SLOPE

DESIGNED BY:	MMH	8-12					
DRAWN BY:	MMH	8-12					
CHECKED BY:	MMH	9-12					
REVIEWED BY:	RRK	10-12	REVISION:	DATE:	BY:		

THE WEST VIRGINIA DEPARTMENT OF TRANSPORTATION
 DIVISION OF HIGHWAYS
 C.R. 33/25 CROSS SECTIONS

Pricing Page					
RFQ#: 07130866					
Item Number	Quantity	Unit of Measure	Description	Unit Cost	Total
1	747	Square Feet	17 inch Box Beams (Interior) 6 pieces - 3 feet 0 inches X 41 feet 6 inches	\$ 25.00	\$ 18,675.00
2	249	Square Feet	17 inch Box Beams (Exterior) 2 pieces - 3 feet 0 inches X 41 feet 6 inches	\$ 56.00	\$ 13,944.00
3	4	Each	Elastomeric laminated bearing pads (B-2) 1-13/16 inch X 4-3/4 inches X 15-1/2 inches	\$ 200.00	\$ 800.00
4	14	Each	Elastomeric laminated bearing pads (B-1) 1-13/16" X 4-3/4 inches X 28 inches	\$ 200.00	\$ 2,800.00
5	16	Each	Swaged anchor bolt or #8 deformed rebar 1 inch X 2 feet 0 inches	\$ 20.00	\$ 320.00
6	27.6	Each	2 inch thick sponge rubber preformed joint filler 6-5/8 inches X 25 feet 0 inches	\$ 20.00	\$ 552.00
7	4	Each	2 inch thick sponge rubber preformed joint filler 6-7/8 inches X 4-3/4 inches	\$ 20.00	\$ 80.00
8	14	Each	2 inch thick sponge rubber preformed joint filler 8-3/4 inches X 4-3/4 inches	\$ 20.00	\$ 280.00
9	75	Square Feet	Bridge Rail including inserts, hardware, posts, and guardrail (see plans for detail)	\$ 200.00	\$ 15,000.00
10	35	Linear Feet	Sponge rubber washer with 3-1/2 inch hole 8 inches X 8 inches X 1 inch thick	\$ 20.00	\$ 700.00
11	10	Each	Post tension bearing plate 9 inches X 9 inches X 1 inch thick	\$ 50.00	\$ 500.00
12	108	Linear Feet	1 inch post tension bar with nuts 4 each - 27 feet 0 inches	\$ 20.00	\$ 2,160.00
13	4	Linear Feet	6 feet 3 inches Asymmetrical Thrie beam transition section (Supplied but not attached)	\$ 200.00	\$ 800.00
Grand Total					\$ 56,611.00

State of West Virginia

VENDOR PREFERENCE CERTIFICATE

Certification and application* is hereby made for Preference in accordance with West Virginia Code, §5A-3-37. (Does not apply to construction contracts). West Virginia Code, §5A-3-37, provides an opportunity for qualifying vendors to request (at the time of bid) preference for their residency status. Such preference is an evaluation method only and will be applied only to the cost bid in accordance with the West Virginia Code. This certificate for application is to be used to request such preference. The Purchasing Division will make the determination of the Resident Vendor Preference, if applicable.

1. Application is made for 2.5% resident vendor preference for the reason checked:

- Bidder is an individual resident vendor and has resided continuously in West Virginia for four (4) years immediately preceding the date of this certification; or,
Bidder is a partnership, association or corporation resident vendor and has maintained its headquarters or principal place of business continuously in West Virginia for four (4) years immediately preceding the date of this certification; or 80% of the ownership interest of Bidder is held by another individual, partnership, association or corporation resident vendor who has maintained its headquarters or principal place of business continuously in West Virginia for four (4) years immediately preceding the date of this certification; or,
Bidder is a nonresident vendor which has an affiliate or subsidiary which employs a minimum of one hundred state residents and which has maintained its headquarters or principal place of business within West Virginia continuously for the four (4) years immediately preceding the date of this certification; or,

2. Application is made for 2.5% resident vendor preference for the reason checked:

Bidder is a resident vendor who certifies that, during the life of the contract, on average at least 75% of the employees working on the project being bid are residents of West Virginia who have resided in the state continuously for the two years immediately preceding submission of this bid; or,

3. Application is made for 2.5% resident vendor preference for the reason checked:

Bidder is a nonresident vendor employing a minimum of one hundred state residents or is a nonresident vendor with an affiliate or subsidiary which maintains its headquarters or principal place of business within West Virginia employing a minimum of one hundred state residents who certifies that, during the life of the contract, on average at least 75% of the employees or Bidder's affiliate's or subsidiary's employees are residents of West Virginia who have resided in the state continuously for the two years immediately preceding submission of this bid; or,

4. Application is made for 5% resident vendor preference for the reason checked:

Bidder meets either the requirement of both subdivisions (1) and (2) or subdivision (1) and (3) as stated above; or,

5. Application is made for 3.5% resident vendor preference who is a veteran for the reason checked:

Bidder is an individual resident vendor who is a veteran of the United States armed forces, the reserves or the National Guard and has resided in West Virginia continuously for the four years immediately preceding the date on which the bid is submitted; or,

6. Application is made for 3.5% resident vendor preference who is a veteran for the reason checked:

Bidder is a resident vendor who is a veteran of the United States armed forces, the reserves or the National Guard, if, for purposes of producing or distributing the commodities or completing the project which is the subject of the vendor's bid and continuously over the entire term of the project, on average at least seventy-five percent of the vendor's employees are residents of West Virginia who have resided in the state continuously for the two immediately preceding years.

7. Application is made for preference as a non-resident small, women- and minority-owned business, in accordance with West Virginia Code §5A-3-59 and West Virginia Code of State Rules.

Bidder has been or expects to be approved prior to contract award by the Purchasing Division as a certified small, women- and minority-owned business.

Bidder understands if the Secretary of Revenue determines that a Bidder receiving preference has failed to continue to meet the requirements for such preference, the Secretary may order the Director of Purchasing to: (a) reject the bid; or (b) assess a penalty against such Bidder in an amount not to exceed 5% of the bid amount and that such penalty will be paid to the contracting agency or deducted from any unpaid balance on the contract or purchase order.

By submission of this certificate, Bidder agrees to disclose any reasonably requested information to the Purchasing Division and authorizes the Department of Revenue to disclose to the Director of Purchasing appropriate information verifying that Bidder has paid the required business taxes, provided that such information does not contain the amounts of taxes paid nor any other information deemed by the Tax Commissioner to be confidential.

Under penalty of law for false swearing (West Virginia Code, §61-5-3), Bidder hereby certifies that this certificate is true and accurate in all respects; and that if a contract is issued to Bidder and if anything contained within this certificate changes during the term of the contract, Bidder will notify the Purchasing Division in writing immediately.

Bidder: EASTERN VAULT Co., INC.

Signed: [Signature]

Date: 3-18-13

Title: GENERAL MANAGER

RFQ No. 07130866

STATE OF WEST VIRGINIA
Purchasing Division

PURCHASING AFFIDAVIT

MANDATE: Under W. Va. Code §5A-3-10a, no contract or renewal of any contract may be awarded by the state or any of its political subdivisions to any vendor or prospective vendor when the vendor or prospective vendor or a related party to the vendor or prospective vendor is a debtor and: (1) the debt owed is an amount greater than one thousand dollars in the aggregate; or (2) the debtor is in employer default.

EXCEPTION: The prohibition listed above does not apply where a vendor has contested any tax administered pursuant to chapter eleven of the W. Va. Code, workers' compensation premium, permit fee or environmental fee or assessment and the matter has not become final or where the vendor has entered into a payment plan or agreement and the vendor is not in default of any of the provisions of such plan or agreement.

DEFINITIONS:

"Debt" means any assessment, premium, penalty, fine, tax or other amount of money owed to the state or any of its political subdivisions because of a judgment, fine, permit violation, license assessment, defaulted workers' compensation premium, penalty or other assessment presently delinquent or due and required to be paid to the state or any of its political subdivisions, including any interest or additional penalties accrued thereon.

"Employer default" means having an outstanding balance or liability to the old fund or to the uninsured employers' fund or being in policy default, as defined in W. Va. Code § 23-2c-2, failure to maintain mandatory workers' compensation coverage, or failure to fully meet its obligations as a workers' compensation self-insured employer. An employer is not in employer default if it has entered into a repayment agreement with the Insurance Commissioner and remains in compliance with the obligations under the repayment agreement.

"Related party" means a party, whether an individual, corporation, partnership, association, limited liability company or any other form or business association or other entity whatsoever, related to any vendor by blood, marriage, ownership or contract through which the party has a relationship of ownership or other interest with the vendor so that the party will actually or by effect receive or control a portion of the benefit, profit or other consideration from performance of a vendor contract with the party receiving an amount that meets or exceed five percent of the total contract amount.

AFFIRMATION: By signing this form, the vendor's authorized signer affirms and acknowledges under penalty of law for false swearing (W. Va. Code §61-5-3) that neither vendor nor any related party owe a debt as defined above and that neither vendor nor any related party are in employer default as defined above, unless the debt or employer default is permitted under the exception above.

WITNESS THE FOLLOWING SIGNATURE:

Vendor's Name: EASTERN VAULT Co., INC.

Authorized Signature: [Signature] Date: 3-18-13

State of WV

County of MORGAN, to-wit:

Taken, subscribed, and sworn to before me this 18 day of March, 2013

My Commission expires 7-7-2015, 20 .

AFFIX SEAL HERE

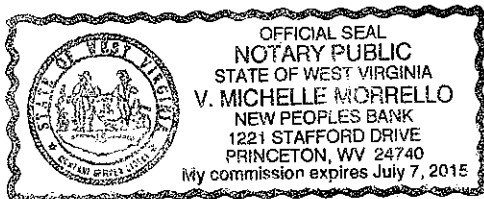

NOTARY PUBLIC V. Michelle Morrello

Purchasing Affidavit (Revised 07/01/2012)

NOTE:

Vendor and Notary's date must be the same.

Notary required to AFFIX SEAL on Purchasing Affidavit.