



A · R · C · H · I · T · E · C · T · S

TRANSMITTAL

TO: Mr. Frank Whittaker
State of WV Purchasing Division
2019 Washington Street
Charleston, West Virginia 26305-0130

DATE: March 15, 2012

PROJECT: Board of Pharmacy
Renovation of Residential
Property

We are forwarding herewith _____ the following _____ copies:

- _____ (5) Expression of Interest
- _____ (1) Signed Affidavit
- _____ (1) Certificate of Insurance

- (X) For your information/use
- () For your review and comment
- () For your signature
- () Approved
- () Approved as noted
- () Not approved
- () Revise and resubmit
- ()

Remarks: _____

_____ RECEIVED

Cc: _____ MARCH 19 AM 10:02

By George M. Soltis, AIA

STATE OF WEST VIRGINIA
PURCHASING DIVISION

STATE OF WEST VIRGINIA
Purchasing Division

PURCHASING AFFIDAVIT

West Virginia Code §5A-3-10a states: No contract or renewal of any contract may be awarded by the state or any of its political subdivisions to any vendor or prospective vendor when the vendor or prospective vendor or a related party to the vendor or prospective vendor is a debtor and the debt owed is an amount greater than one thousand dollars in the aggregate.

DEFINITIONS:

"Debt" means any assessment, premium, penalty, fine, tax or other amount of money owed to the state or any of its political subdivisions because of a judgment, fine, permit violation, license assessment, defaulted workers' compensation premium, penalty or other assessment presently delinquent or due and required to be paid to the state or any of its political subdivisions, including any interest or additional penalties accrued thereon.

"Debtor" means any individual, corporation, partnership, association, limited liability company or any other form or business association owing a debt to the state or any of its political subdivisions. "Political subdivision" means any county commission; municipality; county board of education; any instrumentality established by a county or municipality; any separate corporation or instrumentality established by one or more counties or municipalities, as permitted by law; or any public body charged by law with the performance of a government function or whose jurisdiction is coextensive with one or more counties or municipalities. "Related party" means a party, whether an individual, corporation, partnership, association, limited liability company or any other form or business association or other entity whatsoever, related to any vendor by blood, marriage, ownership or contract through which the party has a relationship of ownership or other interest with the vendor so that the party will actually or by effect receive or control a portion of the benefit, profit or other consideration from performance of a vendor contract with the party receiving an amount that meets or exceed five percent of the total contract amount.

EXCEPTION: The prohibition of this section does not apply where a vendor has contested any tax administered pursuant to chapter eleven of this code, workers' compensation premium, permit fee or environmental fee or assessment and the matter has not become final or where the vendor has entered into a payment plan or agreement and the vendor is not in default of any of the provisions of such plan or agreement.

Under penalty of law for false swearing (*West Virginia Code §61-5-3*), it is hereby certified that the vendor affirms and acknowledges the information in this affidavit and is in compliance with the requirements as stated.

WITNESS THE FOLLOWING SIGNATURE

Vendor's Name: N Visions

Authorized Signature: [Signature] Date: 3/16/12

State of West Virginia

County of Kanawha, to-wit:

Taken, subscribed, and sworn to before me this 16 day of March, 2012

My Commission expires March 25, 2013.

AFFIX SEAL HERE

NOTARY PUBLIC [Signature]

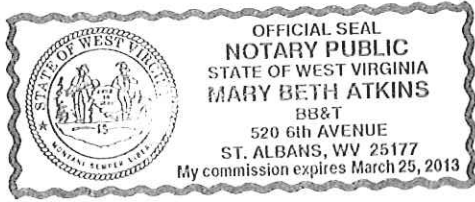

CERTIFICATE OF LIABILITY INSURANCE

THIS CERTIFICATE IS ISSUED AS A MATTER OF INFORMATION ONLY AND CONFERS NO RIGHTS UPON THE CERTIFICATE HOLDER. THIS CERTIFICATE DOES NOT AFFIRMATIVELY OR NEGATIVELY AMEND, EXTEND OR ALTER THE COVERAGE AFFORDED BY THE POLICIES BELOW. THIS CERTIFICATE OF INSURANCE DOES NOT CONSTITUTE A CONTRACT BETWEEN THE ISSUING INSURER(S), AUTHORIZED REPRESENTATIVE OR PRODUCER, AND THE CERTIFICATE HOLDER.

IMPORTANT: If the certificate holder is an ADDITIONAL INSURED, the policy(ies) must be endorsed. If SUBROGATION IS WAIVED, subject to the terms and conditions of the policy, certain policies may require an endorsement. A statement on this certificate does not confer rights to the certificate holder in lieu of such endorsement(s).

PRODUCER BB&T-Carson Insurance Services 601 Tennessee Avenue Charleston, WV 25302 304 346-0806	CONTACT NAME: Allan McVey PHONE (A/C, No, Ext): 304 346-0806 FAX (A/C, No): 8887513002 E-MAIL ADDRESS: amcvey@bbandt.com	
	INSURER(S) AFFORDING COVERAGE INSURER A: Beazley Insurance Company, Inc. NAIC # 37540	
INSURED N Visions Inc 83 Olde Main Plaza St Albans, WV 25177	INSURER B:	
	INSURER C:	
	INSURER D:	
	INSURER E:	
	INSURER F:	

COVERAGES **CERTIFICATE NUMBER:** **REVISION NUMBER:**

THIS IS TO CERTIFY THAT THE POLICIES OF INSURANCE LISTED BELOW HAVE BEEN ISSUED TO THE INSURED NAMED ABOVE FOR THE POLICY PERIOD INDICATED. NOTWITHSTANDING ANY REQUIREMENT, TERM OR CONDITION OF ANY CONTRACT OR OTHER DOCUMENT WITH RESPECT TO WHICH THIS CERTIFICATE MAY BE ISSUED OR MAY PERTAIN, THE INSURANCE AFFORDED BY THE POLICIES DESCRIBED HEREIN IS SUBJECT TO ALL THE TERMS, EXCLUSIONS AND CONDITIONS OF SUCH POLICIES. LIMITS SHOWN MAY HAVE BEEN REDUCED BY PAID CLAIMS.

INSR LTR	TYPE OF INSURANCE	ADDL INSR	SUBR WVD	POLICY NUMBER	POLICY EFF (MM/DD/YYYY)	POLICY EXP (MM/DD/YYYY)	LIMITS
	GENERAL LIABILITY <input type="checkbox"/> COMMERCIAL GENERAL LIABILITY <input type="checkbox"/> CLAIMS-MADE <input type="checkbox"/> OCCUR <hr/> GEN'L AGGREGATE LIMIT APPLIES PER: <input type="checkbox"/> POLICY <input type="checkbox"/> PRO-JECT <input type="checkbox"/> LOC						EACH OCCURRENCE \$ DAMAGE TO RENTED PREMISES (Ea occurrence) \$ MED EXP (Any one person) \$ PERSONAL & ADV INJURY \$ GENERAL AGGREGATE \$ PRODUCTS - COMP/OP AGG \$ \$
	AUTOMOBILE LIABILITY <input type="checkbox"/> ANY AUTO <input type="checkbox"/> ALL OWNED AUTOS <input type="checkbox"/> SCHEDULED AUTOS <input type="checkbox"/> HIRED AUTOS <input type="checkbox"/> NON-OWNED AUTOS						COMBINED SINGLE LIMIT (Ea accident) \$ BODILY INJURY (Per person) \$ BODILY INJURY (Per accident) \$ PROPERTY DAMAGE (Per accident) \$ \$
	UMBRELLA LIAB <input type="checkbox"/> OCCUR EXCESS LIAB <input type="checkbox"/> CLAIMS-MADE DED RETENTION \$						EACH OCCURRENCE \$ AGGREGATE \$ \$
	WORKERS COMPENSATION AND EMPLOYERS' LIABILITY ANY PROPRIETOR/PARTNER/EXECUTIVE OFFICER/MEMBER EXCLUDED? <input type="checkbox"/> Y/N (Mandatory in NH) If yes, describe under DESCRIPTION OF OPERATIONS below		N/A				<input type="checkbox"/> WC STATU-TORY LIMITS <input type="checkbox"/> OTH-ER E.L. EACH ACCIDENT \$ E.L. DISEASE - EA EMPLOYEE \$ E.L. DISEASE - POLICY LIMIT \$
A	Professional Liability Claims-Made			V15WRY110401	11/01/2011	11/01/2012	\$1,000,000 Each Claim \$1,000,000 Aggregate \$9,000 Deductible

DESCRIPTION OF OPERATIONS / LOCATIONS / VEHICLES (Attach ACORD 101, Additional Remarks Schedule, if more space is required)
Evidence of Insurance: Architects and Engineers Professional Liability

CERTIFICATE HOLDER Board of Pharmacy 236 Capitol Street Charleston, WV 25301	CANCELLATION SHOULD ANY OF THE ABOVE DESCRIBED POLICIES BE CANCELLED BEFORE THE EXPIRATION DATE THEREOF, NOTICE WILL BE DELIVERED IN ACCORDANCE WITH THE POLICY PROVISIONS. <hr/> AUTHORIZED REPRESENTATIVE <i>Allan L McVey</i>
--	--



State of West Virginia
 Department of Administration
 Purchasing Division
 2019 Washington Street East
 Post Office Box 50130
 Charleston, WV 25305-0130

Request for Quotation

RFQ NUMBER
PHB25

PAGE
2

ADDRESS CORRESPONDENCE TO ATTENTION OF
FRANK WHITTAKER 304-558-2316

VENDOR

*709053832 304-744-3654
 N VISIONS INC
 83 OLDE MAIN PLZ
 SAINT ALBANS WV 25177-2707

SHIP TO

BOARD OF PHARMACY
 236 CAPITOL STREET
 CHARLESTON, WV
 25301 558-0558

DATE PRINTED	TERMS OF SALE	SHIP VIA	F.O.B.	FREIGHT TERMS
02/23/2012				

BID OPENING DATE: 03/21/2012 BID OPENING TIME 01:30PM

LINE	QUANTITY	UOP	CAT. NO.	ITEM NUMBER	UNIT PRICE	AMOUNT
				BUILDING 15 2019 WASHINGTON STREET, EAST CHARLESTON, WV 25305-0130		
THE BID SHOULD CONTAIN THIS INFORMATION ON THE FACE OF THE ENVELOPE OR THE BID MAY NOT BE CONSIDERED: SEALED BID BUYER: 44 RFQ. NO.: PHB25 BID OPENING DATE: 03/21/2012 BID OPENING TIME: 1:30 PM PLEASE PROVIDE A FAX NUMBER IN CASE IT IS NECESSARY TO CONTACT YOU REGARDING YOUR BID: ----- 304-209-1209 ----- CONTACT PERSON (PLEASE PRINT CLEARLY): ----- George M Soltis -----						

SEE REVERSE SIDE FOR TERMS AND CONDITIONS		
SIGNATURE <i>George M Soltis</i>	TELEPHONE 304-744-3654	DATE 03/15/2012
TITLE President/Architect	FEIN 55-0655	ADDRESS CHANGES TO BE NOTED ABOVE

WHEN RESPONDING TO RFQ, INSERT NAME AND ADDRESS IN SPACE ABOVE LABELED 'VENDOR'



A · R · C · H · I · T · E · C · T · S

March 13, 2012

West Virginia Board of Pharmacy
232 Capitol Street
Charleston, West Virginia 25301

**Re: West Virginia Board of Pharmacy "Residential" Project
Charleston, West Virginia**

Dear Members of the Board:

N Visions Architects is pleased to respond to your request for Architectural/Engineering services for the renovations and repairs to the Board property at 2310 Kanawha Boulevard East in Charleston, West Virginia.

The following is our response to required proposal elements outlined in your expression of interest.

- A. N Visions Architects understands the federal and state regulations which would apply to construction and renovation projects in Charleston, West Virginia.
- B. N Visions Architects has an excellent understanding of all the elements that make up a construction and renovation project. We have a history of working on renovation and repair projects that involve architectural, mechanical, electrical, plumbing, and structural issues. We are very familiar with issues and solutions relating to hard surface roofing, structural issues such as foundations, windows rehabilitation and window replacement, parking lot design and layout to local and state code review, to mention a few.
- C. N Visions understands the challenges of making an existing building accessible and will work with the Board of Pharmacy and the local code authority to provide a solution to any accessibility issues. We have a good working relationship with the West Virginia Department of Culture and History State Historic Preservation Office.
- D. N Visions has extensive experience in construction and renovation of buildings to house offices and commercial enterprises. While most of our renovation experience is private, federal or county owned in nature, we feel we have the expertise and knowledge to work on any type of renovation project, including those with historic character.
- E. N Visions has a portfolio of successful projects that range from the new Student Center at Fairmont State University to the restoration of the terrace and porch at the West Virginia Governor's Mansion. All projects, large to small have schedules. Bi-weekly and even weekly progress job meetings help to ensure that the general contractor keeps to his schedule. Accurate, concise observation reports and job progress meeting minutes provide a basis to resolve conflicts as they arise. Clear detailed construction documents and specifications are also key to making sure that conflicts, if any, are easy to resolve.

F. References who may be contacted are -

Mr. Charles Wilson
Kanawha County Schools
3300 Pennsylvania Avenue
Charleston, WV 25302
304-348-6148

Senator Brooks McCabe
WV Commercial Real Estate
107 Capitol Street
Suite 300
Charleston, WV 25301
304-347-7500

Mr. Rick Atkinson
Central WV Regional Airport Authority
100 Airport Road, Suite 175
Charleston, WV 25311
304-344-8033

- G. N Visions Architects has a well grounded knowledge of construction types and experience with the design and contract administration of those construction types.
- H. N Visions will be able to advise the owner of potential environmental issues that may exist on or near this project. Obvious environmental issues, such as asbestos containing materials and lead paint come to mind.
- I. N Visions is not involved with any current litigation or arbitration proceedings.
- J. N Visions has never been debarred from bidding or proposals for any federal or state projects.
- K. Procurement laws in the state of West Virginia will not affect the award of this project to N Visions Architects.
- L. N Visions meets the terms of insurance required for this project. A copy of our insurance certificate is enclosed.

We believe that our firm is uniquely suited to provide Architectural/Engineering services for this project and are hoping to describe our experience in this field with your committee.

Very truly yours,

N Visions, Inc.

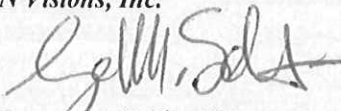

George M. Soltis, AIA
Architect

Enclosures: Signed Affidavit
Insurance Certificate

**Expression of Interest
to provide
Professional Architectural and
Engineering Services**

to the

**West Virginia
Board of Pharmacy**

for the

**Repairs and Renovation
of
Residential Property
2310 Kanawha Blvd. East
Charleston, West Virginia**

March 21, 2012



CMA Engineering, Mechanical/Electrical
Ham Engineering, Structural

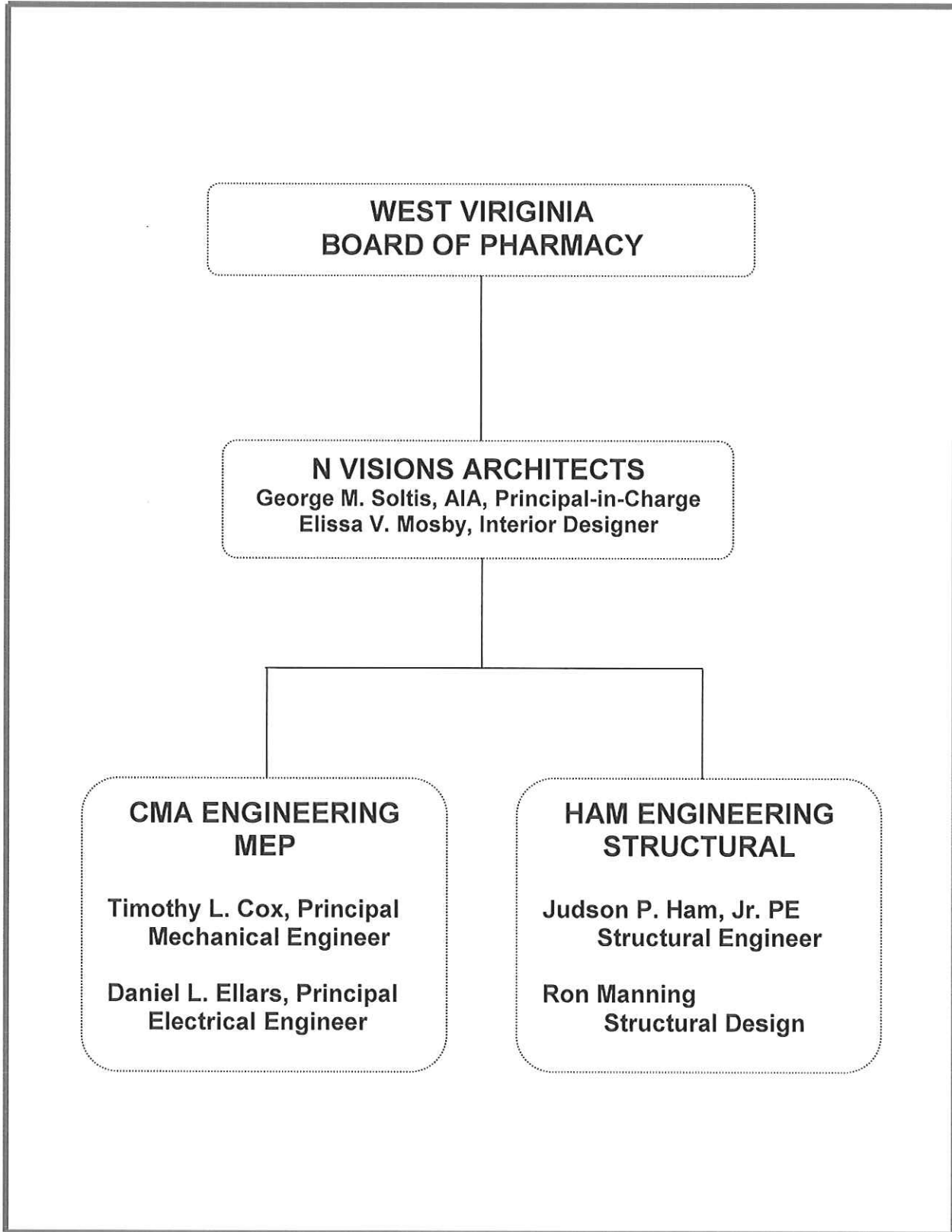

PROJECT TEAM



GEORGE M. SOLTIS, AIA, NCARB
Principal/ President

Academic Experience

Bachelor of Architecture with Distinction
University of Kentucky – 1977
Conservation USA – 2007

Registration

N.C.A.R.B. No. 55,660
Active: West Virginia, Virginia, Kentucky,
Inactive: Tennessee

Professional Associations

AIA/WV West Virginia
AIA American Institute of Architects

Civic Organizations

Boy Scouts of America,
Committee Member,
South Charleston
Boy Scouts of America, Order of the Arrow,
Central Region C4B,
Associate Advisor
Health Appeals Board,
City of South Charleston

Responsibility

Principal-in-Charge, Administration/Design
Principal and Owner of N Visions

Project Experience

Educational

New Sissonville Middle School
Herbert Hoover High School
Addition/Renovations
Sissonville Branch, Kanawha County Library
George Washington High School
Addition/Renovations
South Charleston High School
Additions/Renovations
Elkview Middle School Additions/Renovations
South Charleston Public Library
Addition/Renovation
Kanawha County Schools Football Fields
Bleachers and Renovations



INVISIONS

A · R · C · H · I · T · E · C · T · S

PROJECT TEAM



Commercial

Ream Interests Office Building
Tri-State Racetrack & Gaming Center
Summers Square Office Building –
One Kenton Drive/Northgate Office Building
Capitol City Building/Renovation/Restoration

Health Care –

Over 25 years Health Care Experience
Thomas Memorial Hospital –
South Charleston, WV
St. Francis Hospital – Charleston, WV
IRC Rehabilitation Clinic – South Charleston, WV
Stickler Medical Office Building – Charleston, WV
St. Mary's Hospital – Huntington, WV
Montgomery General Hospital – Montgomery,
WV
St. Joseph's Hospital – Buckhannon, WV



Public/Government

New United States Postal Facilities—
Hurricane, WV
Martinsburg, WV
Bluefield, WV
Princeton, WV
Beckley, WV

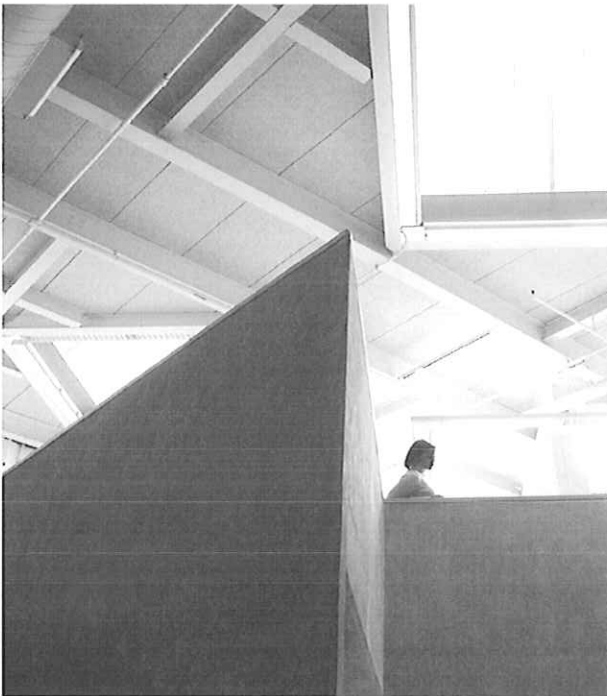

Historic Architecture

Historic Architect,
Meeting NPS 36CFR61.9 WV

Restoration of West Virginia
Governor's Mansion Porch
Criel Mound Park Master Plan
Restoration/Renovation of
Criel Mound
Locomotive Shelter,
Chief Logan State Park
Gates Building, Charleston, WV
Renaissance Tower, Charleston, WV
USPS Point Pleasant, WV
USPS Bluefield, WV

PROJECT TEAM



ELISSA VECELLIO MOSBY Interior Designer

Academic Experience
Bachelor of Fine Arts in Interior Design
Layton School of Art - 1970
Milwaukee, Wisconsin

Professional Associations

AIA Associate Member

Ms. Mosby has design experience with architectural firms covering a wide scope of projects, with a strong emphasis on education, government, and health care related facilities. As the lead interior designer and space planner she matches client requirements with creative and functional solutions, to develop pleasing interior environments, which incorporate the client's long-range planning and maintenance requirements. Ms. Mosby's experience includes the following:

Institutional

WV School of Osteopathic Medicine:
Admissions Building, Renovation of
Administrative and Academic Offices
Complex, Ronald Sharp Alumni Center –
Lewisburg, WV

Educational

New Sissonville Middle School
Kanawha County Library Main Branch
Piedmont Elementary School
South Charleston Public Library
Sissonville Branch,
Kanawha County Library
George Washington High School
Addition/Renovations
South Charleston High School
Addition/Renovation
Greenbrier County Library – Lewisburg, WV
WV School of Osteopathic
Medicine Technology Building –
Lewisburg, WV

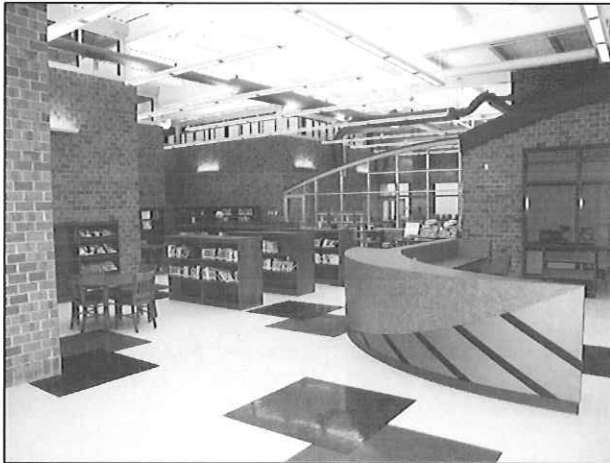

PROJECT TEAM



Commercial

A.G. Edwards Offices – Charleston, WV

Ream Interests Office Building –
Lewisburg, WV

Tri-State Gaming Center Addition – Nitro, WV

McCabe Henley Properties – Charleston, WV

Health Care

Over 30 years Health Care Experience

Thomas Memorial Hospital; Office Pavilion,
Out Patient Clinic, Patient Tower –
South Charleston, WV

Robert C. Byrd Clinic – Lewisburg, WV

St. Francis Hospital – Charleston, WV

Public/Government

Robert C. Byrd Federal Courthouse –
Charleston, WV

Veterans Administration Medical Center –
Huntington, WV

TIMOTHY L. COX, P.E.
President
Senior Mechanical Engineer
Senior Project Manager
(304) 598-2558
tcox@cmawv.com

EDUCATION

Mechanical Engineering, B.S.
University of Colorado

REGISTRATION

West Virginia, Kentucky, Virginia, Maryland

PROFESSIONAL EXPERIENCE

Mr. Cox brings 29 years of mechanical design and project management experience to our clients. Projects have included renovations and new construction.

PROJECT EXPERIENCE

Mylan Pharmaceuticals, Morgantown, WV
Corporate Office Building
North Plant Expansion
Parking Facility
West Virginia University
New Daycare Center
Coliseum Life/Safety Upgrades
Boreman Hall HVAC Renovations
Engineering Science Building-Addition and upgrades

AFFILIATIONS

Association of Energy Engineers-CBCP
CPD-Certified in Plumbing Engineering
American Society of Plumbing Engineers
National Association of Fire Protection Engineers
Member of ASHRAE
WV Society of Healthcare Engineers
West Virginia Chapter-AIA
NCEES

DANIEL L. ELLARS, P.E., LEED AP
Vice President
Senior Electrical Engineer
Senior Project Manager
(304) 343-0316
dellars@cmawv.com

EDUCATION

Electrical Engineering, B.S.
West Virginia University Institute of Technology

Business Management, B.S.
West Virginia State University

REGISTRATION

West Virginia, Pennsylvania

PROFESSIONAL EXPERIENCE

Mr. Ellars brings 23 years of electrical design and project management experience to our clients.

PROJECT EXPERIENCE

State of West Virginia
HVAC Renovations to Building 1, Capitol Complex
Mechanical & Electrical upgrades to Canaan Valley
Ski Buildings
Holly Grove Renovations
DOH-Design for new District Headquarters
WV Army National Guard
St. Albans Armory Addition and Renovations
Gassaway Armory Addition and Renovations
New Moorefield Readiness Center

AFFILIATIONS

Leadership in Energy & Environmental Design
U.S. Green Building Council
Institute of Electrical and Electronics Engineers
Member of ASHRAE
WV Society of Healthcare Engineers
West Virginia Chapter-AIA
NCEES

MATTHEW C. CORATHERS, E.I.
Mechanical Designer
(304) 598-2558
mcorathers@cmawv.com

EDUCATION

Mechanical Engineering, B.S.
West Virginia University

REGISTRATION

Successfully passed Fundamentals of Engineering
Exam in West Virginia

**PROFESSIONAL
EXPERIENCE**

Mr. Corathers joined CMA's professional staff in 2008,
having previously worked for Whitman, Requardt and
Associates in Baltimore, MD.

PROJECT EXPERIENCE

New Morgantown County Office Building
Randolph Co. Building-2 story addition and renovations
to existing second floor
Monongalia County Family Court Renovations
Veterans Hospital, Clarksburg, renovations to Dental
Lab
Old University High School, Morgantown, upgrades to
HVAC systems
Davis Memorial Hospital, Elkins, renovations and
additions

**PROFESSIONAL
DEVELOPMENT**

Various technical and training sessions.

JAMES A. KERNS
Mechanical/Electrical Design
(304) 343-0316
jakerns@cmawv.com

EDUCATION

Industrial Technology/Building Construction, B.S.
West Virginia State University

PROFESSIONAL EXPERIENCE

Mr. Kerns brings 40 years of mechanical and electrical design experience to our projects.

PROJECT EXPERIENCE

Concord University
New Chapel/Alumni Center
Dormitories Fire Sprinkler Upgrades
Yeager Airport
New Parking Garages
Electrical Upgrades
Fire Alarm System Upgrades
Security Upgrades
Kanawha County Schools
George Washington High School-classroom additions and HVAC renovations
Elkview Middle School-classroom additions, fire alarm system upgrades,
Overbrook Elementary School-classroom additions and MEP renovations

AFFILIATIONS

Member of ASHRAE

LARRY A. WEESE
Mechanical/Plumbing Design
(304) 343-0316
lweese@cmawv.com

EDUCATION

Division of Forestry, B.S., M.S.
West Virginia University

PROFESSIONAL EXPERIENCE

Mr. Weese brings 20 years of mechanical and plumbing design experience to our clients.

PROJECT EXPERIENCE

WV Department of Health and Human Resources
Office of Chief Medical Examiner, Charleston
New Mingo County Facility
WV Army National Guard
New Elkins Readiness Center
New Moorefield Readiness Center
WVU Institute of Technology, Montgomery
Orndorff Hall HVAC Renovations
Old Main Fire Alarm System upgrades
Engineering Science Building Fire Alarm System
Upgrade

PROFESSIONAL DEVELOPMENT

Various seminars and technical sessions.

Ham Engineering

Structural Engineering

South Charleston, WV

Judson C. Ham, Jr., PE

President/Principal Engineer

Education

West Virginia Institute of Technology
Bachelor of Science in Civil Engineering - May 1974

West Virginia College of Graduate Studies
Master of Science in Engineering - December 1978

Registered Professional Engineer

West Virginia
Ohio
Pennsylvania
Tennessee
Georgia
North Carolina
Virginia

Professional Associations

American Society of Civil Engineers
American Concrete Institute
The Masonry Society
Structural Engineering Institute

Professional Experience

Mr. Ham has over thirty years experience in the practice of structural engineering and is currently the President and Principal Engineer of Ham Engineering, an engineering firm specializing in providing consulting structural engineering, design, drafting, inspection and evaluation of commercial, industrial, and residential projects for architects, contractors, and corporations in the West Virginia region. Previously, as Civil/Structural Department Manager, he was responsible for all civil and structural engineering, design, and drafting done by a major international engineering firm servicing the West Virginia, Ohio, and Kentucky region. Also, he has extensive experience with plant engineering for major manufacturers and local structural steel fabrication companies.

Ham Engineering

Structural Engineering

South Charleston, WV

Ronald L. Manning

Senior Structural Designer

Education

One year college, Kansas City, MO - Machine Drafting and Tool Design

John Brown Quality Training Program

AutoCad R-11 through R-13 John Brown Training

Professional Experience

Mr. Manning has over thirty years experience with industrial, chemical, commercial and residential projects. His responsibilities include design, drafting both manually and using AutoCad, shop fabrication detailing, fieldwork and full support for construction and steel erection.

GOVERNOR'S MANSION

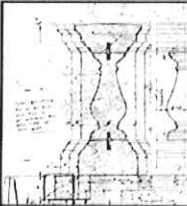

West Virginia Governor's Mansion
Exterior Restoration
Terrace Reconstruction
Charleston, WV

Portico column bases were replaced, all wood finishes stripped, repaired, repainted. Tile terrace repaired and original terrace/porch limestone baluster designed and installed. Light fixtures restored.

Completion

2000

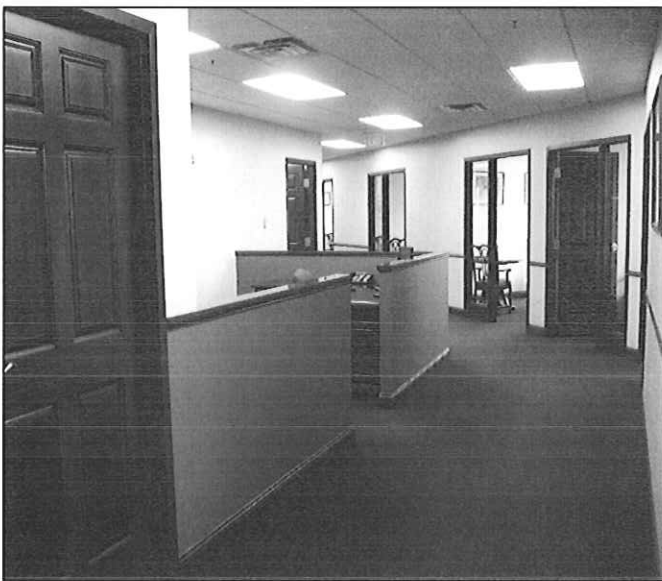

A G Edwards & Sons, Inc.
500 Lee Street East
Charleston, West Virginia 25301

Partial Fourth Floor renovation of
Laidley Tower, Charleston,
West Virginia to provide office space

Size:	6,639 sf
Construction Cost:	\$ 450,000
Completion:	2007

THE GATES BUILDING

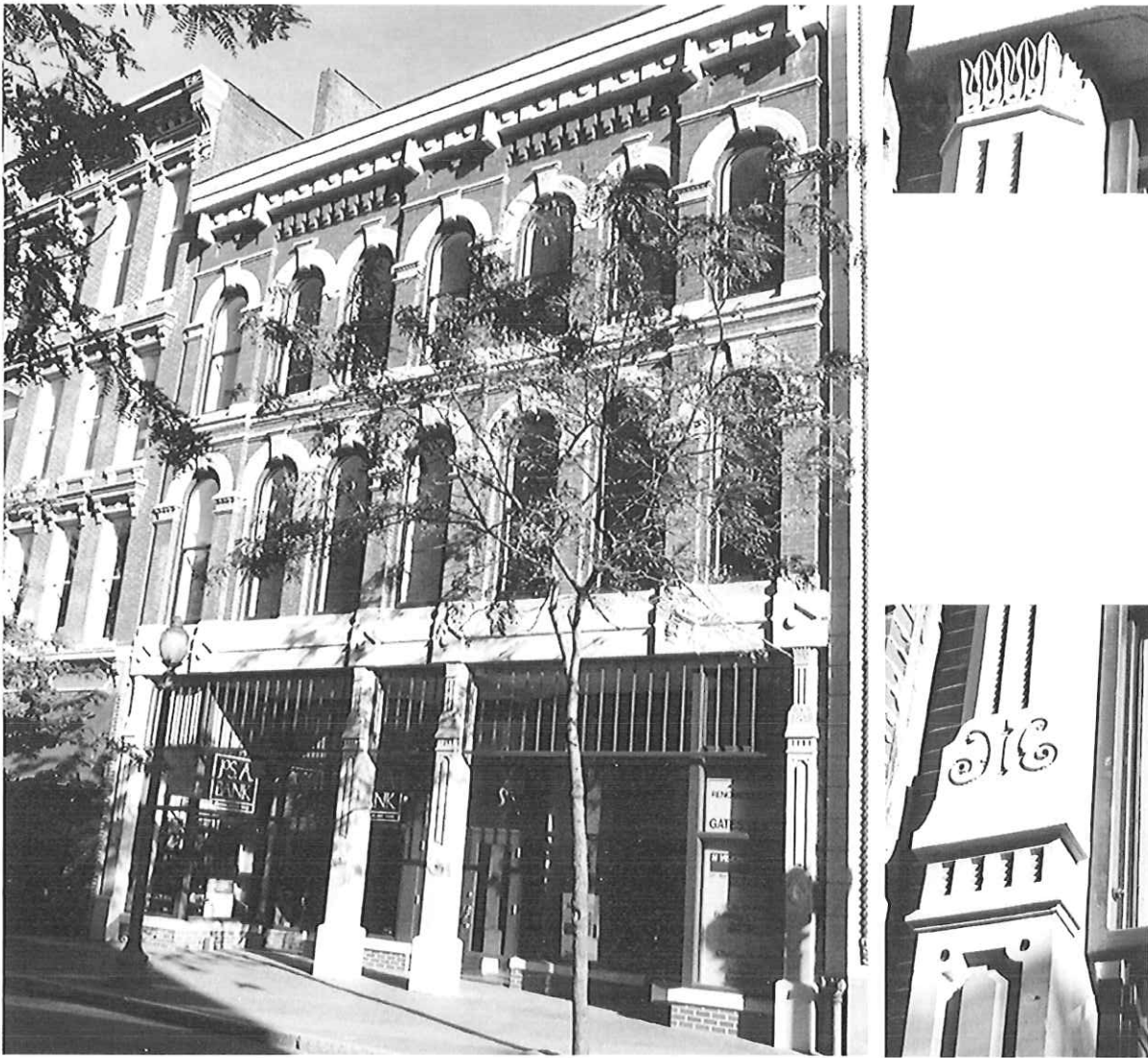

The Gates Building
108 ½ Capitol Street

Charleston, West Virginia

Renovation and restoration of a
dilapidated 19th century retail
and office building

Cost: \$ 550,000

Completion: 1993

McCABE-HENLEY AND ALLEGHENY BOOKS



Allegheny Books Interior



McCabe-Henley Office
Capitol Street
Charleston, West Virginia
Renovation/restoration of a 19th century building
Into class A office space
Cost: \$ 200,000

Trans Allegheny Books
Capitol Street
Charleston, West Virginia
Renovation/restoration of a 19th century building
Into an upscale book store reading room
Cost: \$ 850,000
Completion: 1993

INVISIONS

A · R · C · H · I · T · E · C · T · S

KB&T RENAISSANCE TOWER

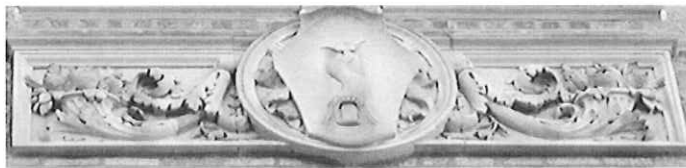

KB&T Renaissance Tower
Charleston, WV

Existing eleven story landmark bank and office building restored and converted into Class A office space and condominiums. Restoration/renovation designed to make the tower completely ADA accessible.

Completion

1999

COMMERCIAL INSURANCE



Commercial Insurance Services
340 MacCorkle Avenue S.E.
Charleston, West Virginia

New commercial office building with ground floor parking. Building designed to Complement a 19th century Railroad Station on the same property

Size:	29,305 sf
Construction Cost:	\$ 1,010,000
Completion:	1991

C & O TRAIN STATION

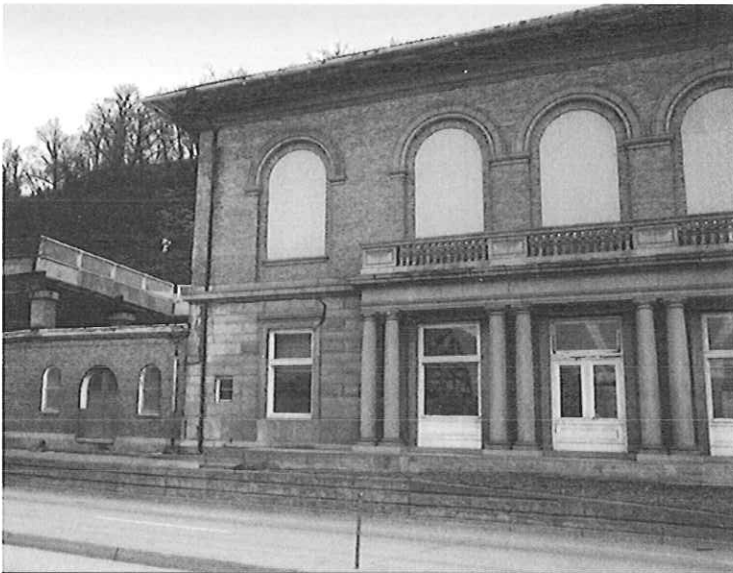

C & O Train Station
Restoration/Renovation
Charleston, WV

Multiple use
redevelopment including
Amtrak Station
Commercial Office Space
Restaurant

Completion

1990

BLUEFIELD, VIRGINIA POST OFFICE

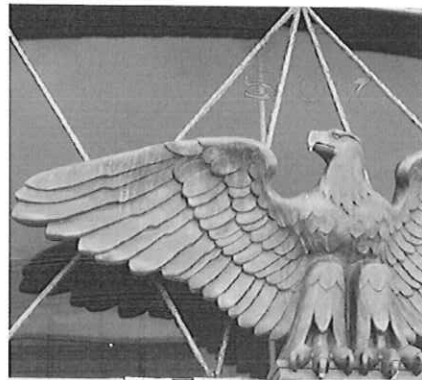
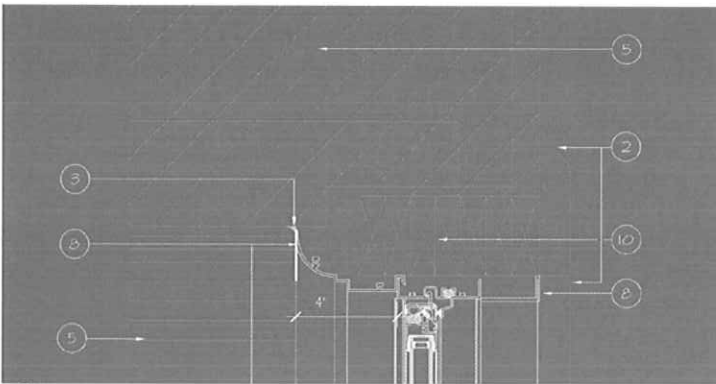

United States Post Office
Bluefield, Virginia

Replacement Windows,
Historical Building
Original Post Office

Completion: 2009

POINT PLEASANT POST OFFICE



United States Post Office
Point Pleasant, WV

Replacement Windows,
Historical Building
Original Post Office

Completion: 2008

REAM INTERESTS



Ream Office Building
Lewisburg, West Virginia

Two-story, 5,000 sf office building and associated site development with 20 parking spaces, and formal entrance design for office and adjacent residential development.

Size: 5,000 sf
Construction Cost: \$ 1,036,000
Completion: 2005

STICKLER MEDICAL OFFICE



Medical Office and Spa
Northgate Office Park
Charleston, West Virginia

Medical office building and health
spa facility consisting of:

Administrative area
Exam Rooms
Doctors Offices
Education/Classroom Center
Exercise Area/Gym
Spa Area

Size:	13,000 sf
Cost:	\$ 2,000,000
Completion:	2004

NORTHGATE

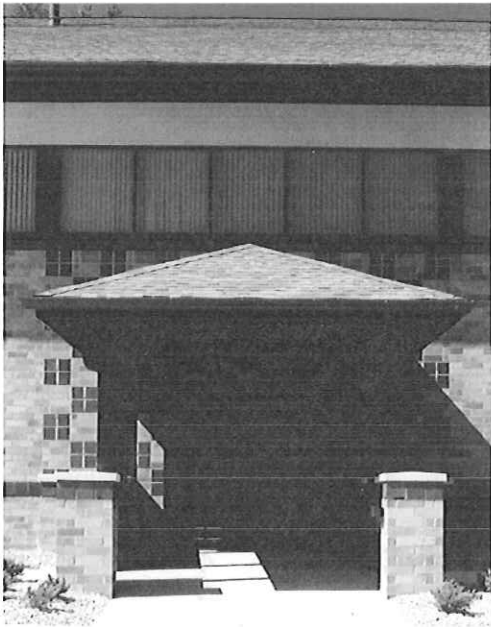

One Kenton Drive
Northgate Office Park
Charleston, West Virginia

Two stories with individual on grade entries
for each floor, building designed to blend
with the mountaintop location and to attract
local and national tenants.

Size:	14,000 sf
Cost:	\$ 860,000
Completion:	1994

MARSHALL UNIVERSITY GRADUATE COLLEGE



Marshall University
Graduate College
Administration Building
South Charleston, West Virginia

Size: 40,000 sf
Construction Cost: \$ 3,440,000
Completion: 1995

SISSONVILLE MIDDLE SCHOOL



**Sissonville Middle School
5950 Sissonville Road
Sissonville, West Virginia**

**New construction
consisting of classrooms,
gymnasium,
commons/cafeteria,
kitchen, media center,
administrative offices,
band/choir room, toilets,
and related site work**

**Size: 70,000 sf
Cost: \$ 17,000,000
Completion: 2007**

SISSONVILLE MIDDLE SCHOOL

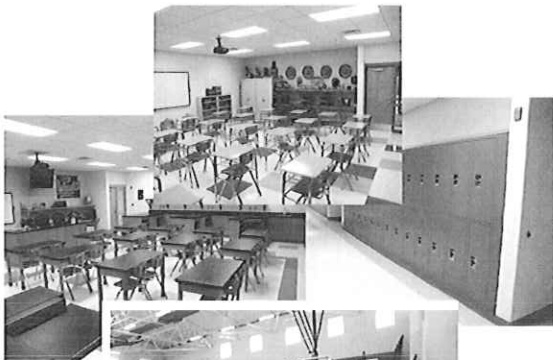

SISSONVILLE MIDDLE SCHOOL

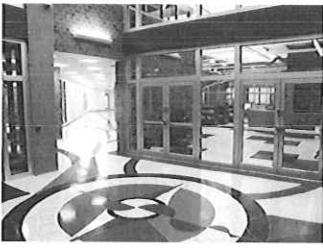
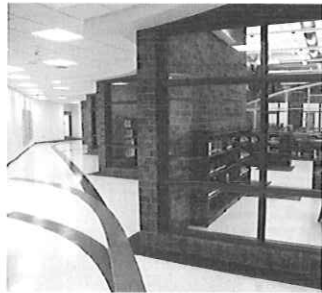
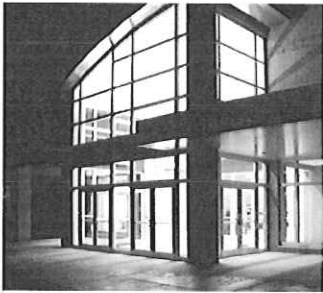
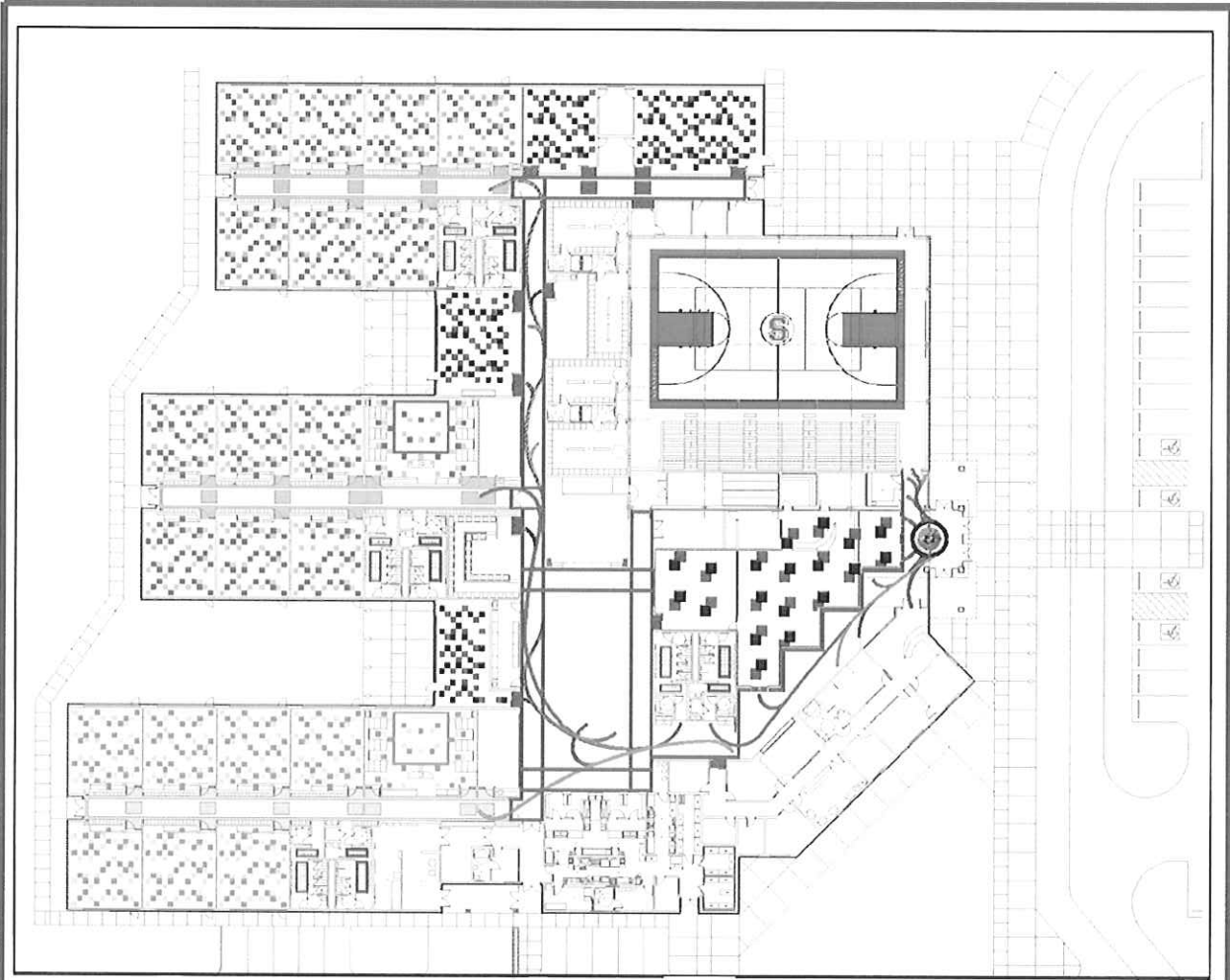

GEORGE WASHINGTON HIGH SCHOOL

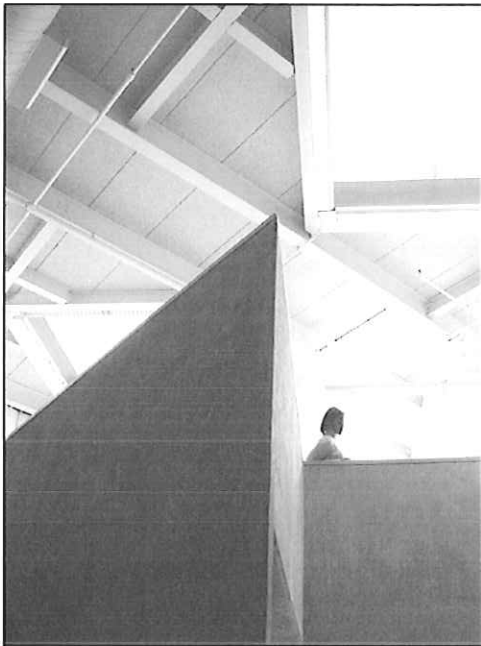

George Washington High School
1522 Tennis Club Drive
Charleston, West Virginia

New classroom wing with 15 classrooms, two gang toilets, additional commons area with a new entry, an auxiliary gym, and renovations to existing office area, lower level classrooms, library, and miscellaneous area for teacher offices.

Size: Addition /renovation	35,462 sf
	9,000 sf
Construction Cost:	\$ 3,400,000
Completion:	2002

SISSONVILLE PUBLIC LIBRARY

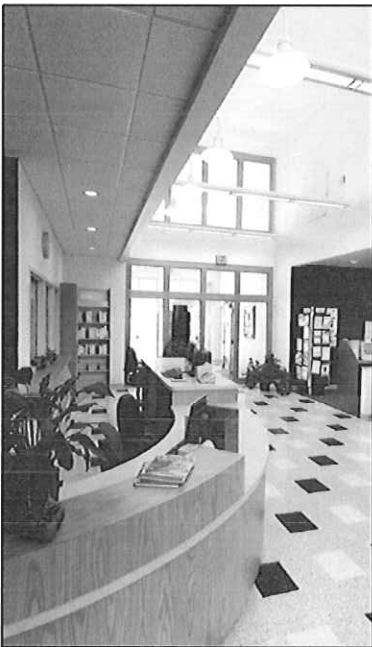

Sissonville Branch Library
One Tinney Lane
Sissonville, West Virginia

Sissonville Branch Library a new prototype, 6,700 square foot one-story branch library for the Kanawha County Public Library system, located in Sissonville, West Virginia.

Size:	6,700 sf
Cost:	\$ 850,000
Completion:	2001

SISSONVILLE PUBLIC LIBRARY

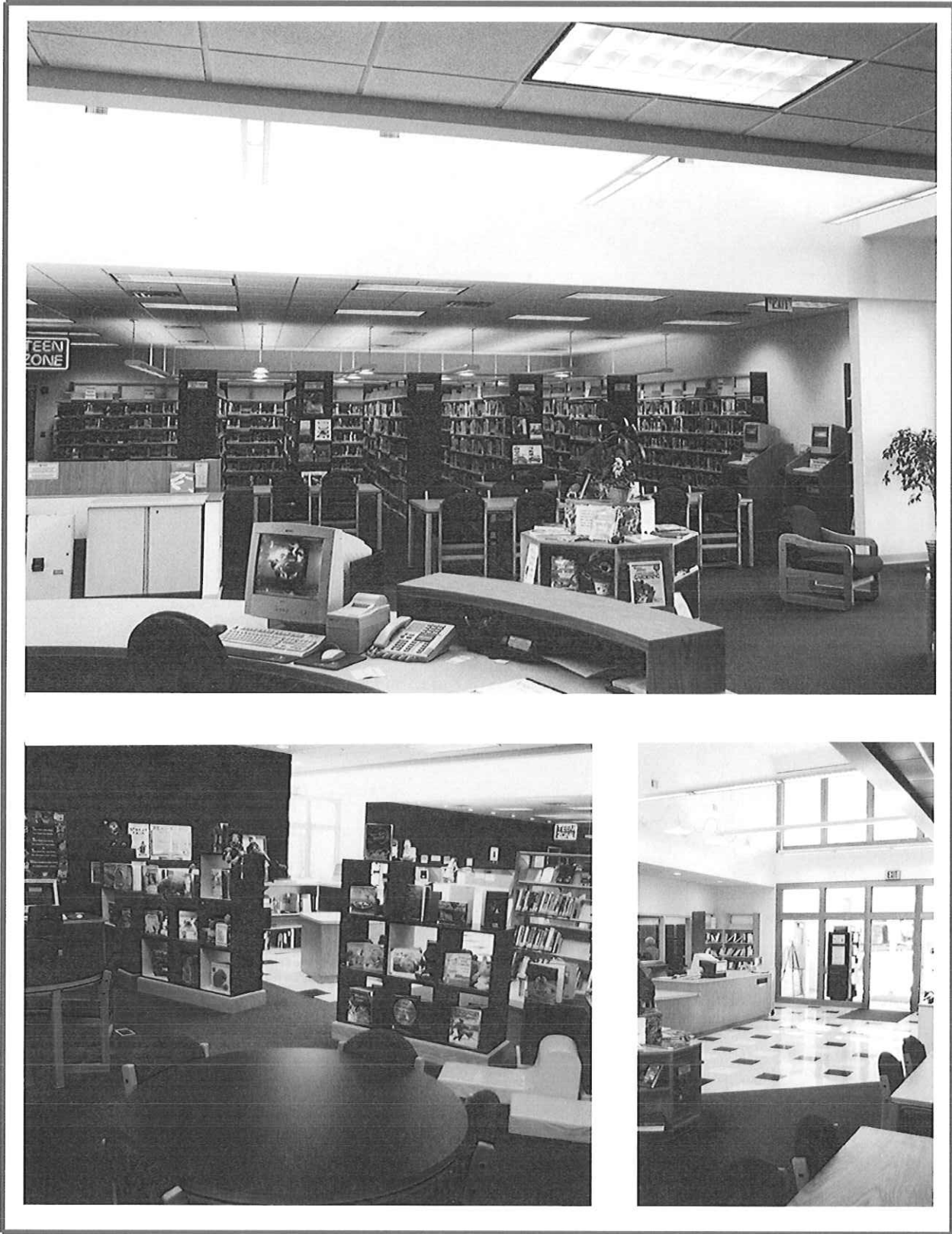

SOUTH CHARLESTON PUBLIC LIBRARY



Before



After

South Charleston Public Library
South Charleston, West Virginia

New main accessible entry, complete interior renovation and reconstruction along with and including new ADA staff and public toilets, stack areas, circulation desk and reading areas, with three small additions to an existing library facility.

Library remained open during all phases of construction.

Renovations	15,455 sf
Addition	2,396 sf
Construction Cost	\$ 1,200,000
Completion	2003

SOUTH CHARLESTON PUBLIC LIBRARY

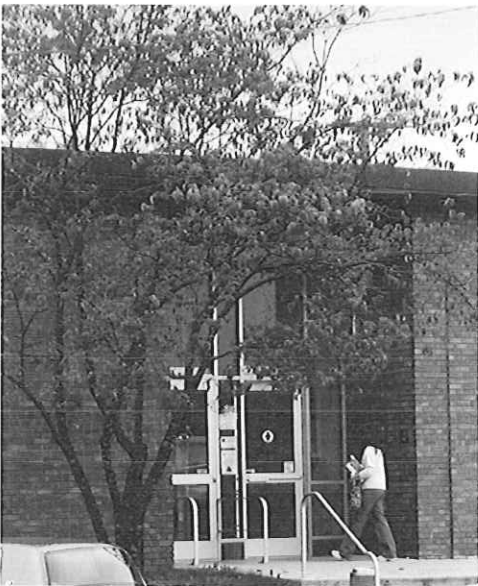

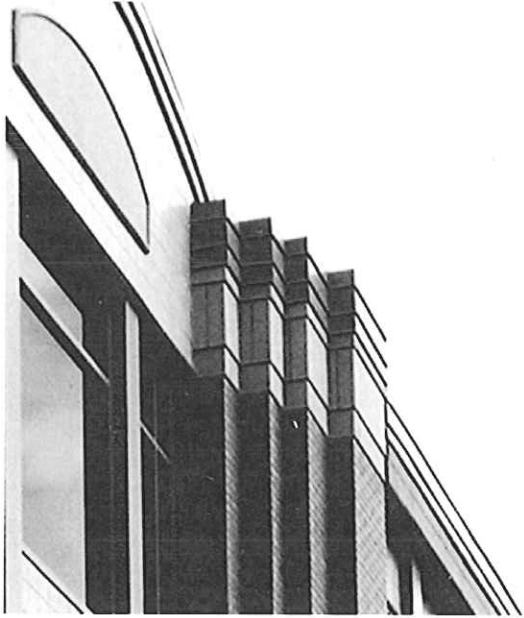

N Visions has designed and administered the construction of over 200 million dollars of projects in West Virginia since 1985.

N Visions has experience in a wide range of architectural projects including educational, institutional, healthcare, housing, public and private facilities for developers and non-profits, historic preservation, and residential properties.

Design is the heart of a successful project. It is important to provide the proper aesthetics, functional relationships, space planning, and to be a good neighbor in the community and meet the project budget. N Visions will make certain that your project is successful for both the owner and the community.

FACILITIES PLANNING AND PROGRAMMING

Determining the actual needs of the client and how to adapt them to the available environment is essential for a successful project. N Visions will assist in defining the needs and desires of the client/user prior to the design of the project.

SITE EVALUATION

N Visions Architects can provide studies of potential project sites for evaluation by the Owner. Geotechnical, utility, environmental, and property utilization will be evaluated, to allow the Owner to make a site selection decision.

EXISTING FACILITIES EVALUATION

Use of existing facilities requires an educated understanding of potential opportunities and risks that may be encountered. N Visions will assist the Owner in determining how to best enhance the use and reduce the risks to reach a solution.

CODE COMPLIANCE

The State Fire Marshal, School Building Authority, U.S. Army Corps of Engineers, State Historic Preservation Office, and other agencies have specific requirements that must be addressed in all building projects. N Visions has worked with these agencies, and others, on numerous projects, and is familiar with their personnel and regulations. N Visions has a positive working relationship with these agencies, and in many cases involves them early in the design process, which translates into benefits to the Owner.



WVSA Awards

Trans Allegheny Books, Charleston, WV

WVSA - Honorable Mention

McCabe-Henley Properties, Inc.
Charleston, WV

**Charleston Renaissance Corporation
Best Development**

Capitol City Building, Charleston, WV
Trans Allegheny Books, Charleston, WV
200 Hale Street, Charleston, WV
The Gates Building, Charleston, WV
210 Hale Street, Charleston, WV



**WV Home Building Association
Best Multi-Family Developer**

Governor's Court Apartments,
Charleston, WV
Woodbridge Condominiums,
Teays Valley, WV



**City of Charleston
Distinguished Design Development**

Summers Square, Charleston, WV



HUD – Project of the Year 2000

YWCA Transitional Housing
Charleston, WV



**Associate Builders and Contractors, Inc.
2005 Excellence in Construction**

YWCA Senior Housing
Charleston, WV

**AIA West Virginia 2008 Craftsmanship
Award for Excellence in Craftsmanship**

Sissonville Middle School

REFERENCES

Chuck Wilson, Kanawha County Board of Education
3300 Pennsylvania Avenue, Charleston, WV 25302, 304-348-6148

New Sissonville Middle School, Sissonville, WV
South Charleston Middle School Elevator, Windows, Toilet Renovation
Montrose Elementary HVAC and Window Replacement
Nitro High School HVAC and Toilets Renovation
Herbert Hoover High School Addition and Renovation
Elkview Middle School Addition and Renovation
South Charleston High School Addition and Renovation
George Washington High School Addition and Renovation
Auxiliary Gyms – Four County high schools
Piedmont Elementary Addition and Renovation

Brooks McCabe, McCabe • Henley
P. O. Box 11108, Charleston, WV 25339, 304-342-4415

Summers Square, Summers and Quarrier streets, Charleston, WV
Capitol City Building, Capitol and Quarrier streets, Charleston, WV
One Kenton Drive, Northgate Office Park, Charleston, WV
KB & T Building, Capitol Street, Charleston, WV
The Strand, Hale Street, Charleston, WV

Rick Atkinson, Central West Virginia Regional Airport Authority,
100 Airport Road, Suite 175, Charleston, WV, 304-344-8033

Yeager Airport Parking Facility
Yeager Airport, John D. Rockefeller IV Terminal
Passenger Access Control and ADA Accessibility

C O R P O R A T E P R O F I L E



Clingenpeel/McBrayer & Associates, Inc.

Services

Clingenpeel/McBrayer & Associates is a West Virginia based small business firm, providing services in the areas of HVAC, plumbing, fire protection and electrical engineering. CMA's founders have long believed in the philosophy that a successful project requires a comprehensive approach. This includes all traditional facets of project planning, starting with master planning, working closely with the client, developing the completed construction documents, bidding the project and contract administration. However, our depth of expertise goes far beyond the traditional services. From developing design criteria for owners to designing the mechanical and electrical systems for the West Virginia DEP Consolidated Office Building, the first LEED certified building in the state, CMA is a proven leader in providing engineering services in the design-build delivery method.

As we have been involved in LEED Certification and other "LEED-oriented" ventures for several years, we attempt to incorporate the most efficient and sustainable "green" designs in all of our projects.

History

Since 1986, Clingenpeel/McBrayer & Associates has provided services on numerous projects of varying size and complexity. Clients include architects, industrial companies, governmental agencies, contractors, engineers, develop-



Charleston, WV

strategically located in Charleston and Morgantown, our professional staff can provide clients with exceptional hands-on engineering services for planning, meetings, site visits and construction administration without effecting the project's budget.

Commitment

Clingenpeel/McBrayer & Associates' submittal is based on your needs and our experience. Our firm has the experience, service and quality work to create a successful project. We are committing senior design professionals in order to assure you receive top priority. We have extensive experience with projects of this nature. Examples of projects for which we were the Engineer are listed in this proposal.

In 1987, computer aided drafting stations were added to provide the best quality and engineering services for our clients. We are currently operating AutoCad 2011. Our firm is constantly monitoring the latest technology, the cost effects and the end results to the final project.

Present staffing allows CMA to complete work in a timely manner without limiting our ability to perform our ongoing work. The staff of CMA is large enough to handle any size project, yet small enough for direct input and supervision by key personnel.

Clingenpeel/McBrayer & Associates, Inc.

824 Cross Lanes Drive
Charleston, WV 25313
(304) 343-0316 tel
(304) 343-5146 fax

5 Riddle Court
Morgantown, WV 26505
(304) 598-2558 tel
(304) 598-2472 fax

w w w . c m a w v . c o m



Morgantown, WV

M E C H A N I C A L

CMA Engineering experience includes:

Constant Volume Air Handling Systems
Variable Volume Air Handling Systems
Demand Control Ventilation Systems
Natorium Dehumidification Systems
Building Energy and Management Control Systems
Industrial Ventilation and Exhaust Systems
Steam and Condensate Systems
Cooling Plants and Distribution
Heating Plants and Distribution
Energy Recovery Systems
Water Source Heat Pump Systems
Low, Medium and High Pressure Air Distribution Systems
Direct Digital, Pneumatic and Hybrid Control Systems
Kitchen Ventilation and Exhaust Systems

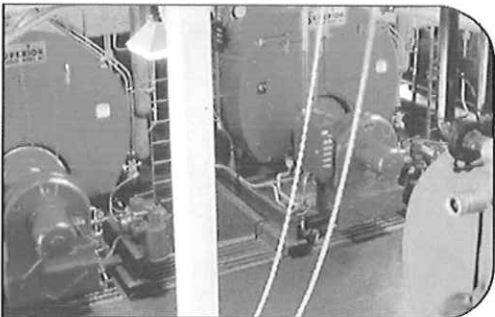
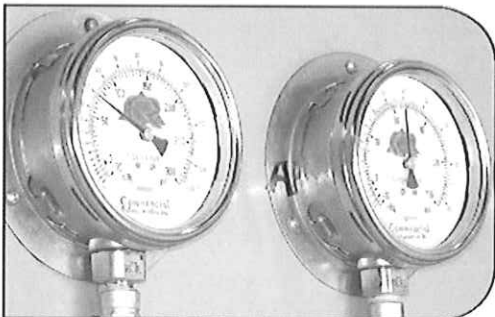

(top) Ruby Memorial Hospital—Morgantown, WV
HVAC Exhaust System

(middle) Memorial Ice Rink—South Charleston, WV
Refrigerant Pressure Gages

(bottom) Alderson Federal Correctional Facility—Alderson, WV
Steam Plant



Clingenpeel/McBrayer & Associates, Inc.

824 Cross Lanes Drive
Charleston, West Virginia 25313
(304) 343-0316 tel
(304) 343-5146 fax

5 Riddle Court
Morgantown, West Virginia 26505
(304) 598-2558 tel
(304) 598-2472 fax

www.cma.wv.com

E L E C T R I C A L

CMA Engineering experience includes:

Underground Ducts and Utility Structures

Intrusion Detection

Closed Circuit Television

Cable and Master Antenna Television

Medium Voltage Distribution and Substations

Secondary Voltage Distribution

Engine Generators and Battery Inverters

Transient Voltage Suppression

Interior Lighting

Exterior Lighting

Sports Lighting

Theatrical Lighting

Lighting Control

Uninterruptible Power Supply Systems

Lightning Protection

Intercommunications Systems

Nurse Call

Voice and Data Systems

Fire Detection Systems

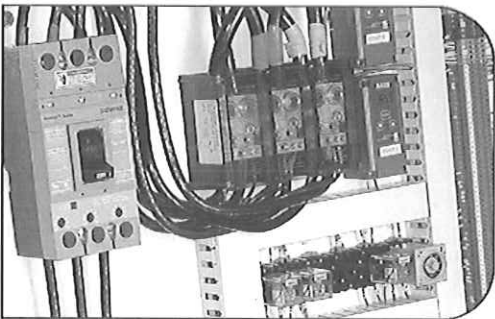
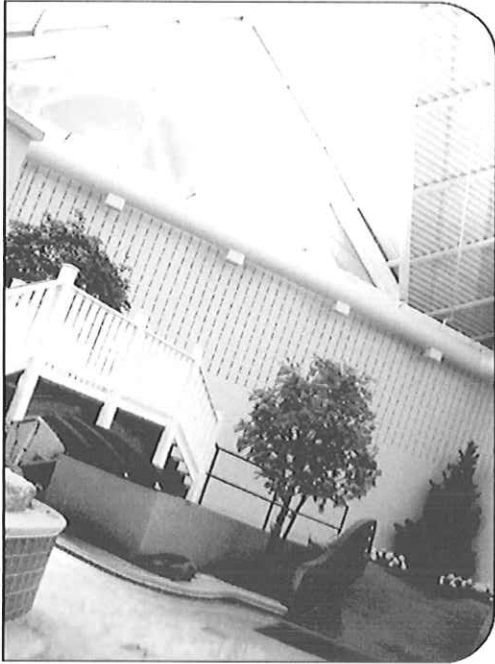

(above) Split Rock Pools—Snowshoe, WV
Indirect Lighting System

(below) Memorial Ice Rink—South Charleston, WV
Chiller Power and Control Panel

CMA
ENGINEERING

Clingenpeel/McBrayer & Associates, Inc.

824 Cross Lanes Drive
Charleston, West Virginia 25313
(304) 343-0316 tel
(304) 343-5146 fax

5 Riddle Court
Morgantown, West Virginia 26505
(304) 598-2558 tel
(304) 598-2472 fax

www.cmawv.com

PLUMBING & PIPING

CMA Engineering experience includes:

Sanitary Sewer Systems
Storm Sewer Systems
Natural Gas Distribution
LP Gas Distribution
Fuel-Oil Distribution
Compressed Air Systems
Vacuum Systems
Chemical Waste Systems
Process Water Systems
Deionized Water Systems
Domestic Water Systems
Helium Distribution Systems
Domestic Water Pumping Systems
Sewage Pumping Systems
Water Heating
Automatic Fire Sprinkler Systems
Standpipe Systems
Fire Pumps, Storage Tanks, Service Mains
Medical Gas Systems

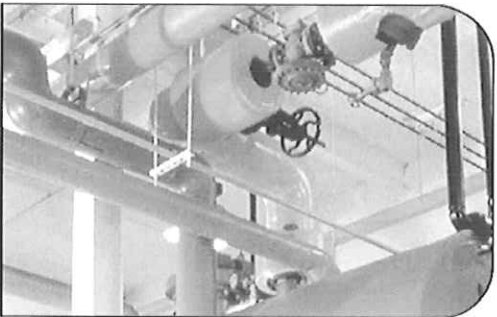
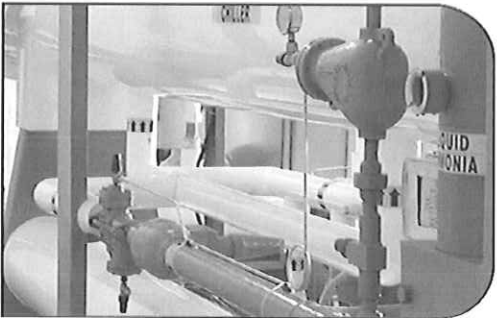

(top) Split Rock Pools—Snowshoe, WV
Piping & Pump Room

(middle) Memorial Ice Rink—South Charleston, WV
Piping & Chilling

(bottom) Alderson Federal Correctional Facility—Alderson, WV
Steam Piping

CMA
ENGINEERING

Clingenpeel/McBrayer & Associates, Inc.

824 Cross Lanes Drive
Charleston, West Virginia 25313
(304) 343-0316 tel
(304) 343-5146 fax

5 Riddle Court
Morgantown, West Virginia 26505
(304) 598-2558 tel
(304) 598-2472 fax

www.cma.wv.com

Professional Affiliations



Leadership in Energy & Environmental Design (LEED)



U.S. Green Building Council (USGBC)

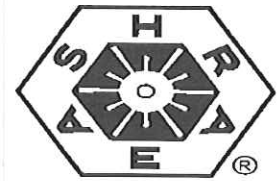

American Society of Heating, Refrigerating and Air Conditioning Engineers, Inc., (ASHRAE)



American Institute of Architects—WV Chapter Affiliate Member (WVAIA)



National Fire Protection Association (NFPA)

ASPE

American Society Of Plumbing Engineers (ASPE)



WV Society of Healthcare Engineers (WVSHE)



Illuminating Engineering Society (IES)



International Code Council (ICC)



Business Partner



Clingenpeel/McBrayer & Associates, Inc.

824 Cross Lanes Drive
Charleston, WV 25313
(304) 343-0316 tel
(304) 343-5146 fax

5 Riddle Court
Morgantown, WV 26505
(304) 598-2558 tel
(304) 598-2472

www.cmawv.com

Project Profiles

Renovations



State of West Virginia House and Senate Offices

CMA provided mechanical, and electrical design services for renovations to the first and second floors' HVAC systems at Building #1 at the State Capitol Complex.



Coliseum, West Virginia University

CMA provided mechanical and electrical design services for renovations to the HVAC system serving the court level and the construction of two new club level spaces, renovations to the restrooms, concession area and walkway. CMA also provided mechanical and electrical design services for upgrades to the life/safety systems.



WV DHHR-Office of Chief Medical Examiner

CMA Engineering provided mechanical, plumbing, standard and emergency electrical power, lighting, communications and fire alarm systems design services for the renovation of 619 Virginia Street, West into the State Medical Examiners facility. Project encompassed the renovation of the first floor area (11,800sf) into storage rooms, offices, laboratory space and autopsy space.



Kanawha County Courthouse

CMA has provided mechanical, electrical and plumbing engineering design services for Kanawha County since 1983. Projects include MEP renovations to main courthouse, toilet renovations, parking garage, MEP renovations to the judicial annex, renovations to the Law Master offices, and design of exterior lighting.

Project Profiles

Renovations



Upper Kanawha Valley Technological Community

CMA Engineering provided mechanical, electrical and plumbing design services for the tenant fit-out of the first floor space, including reconfiguration of the toilet rooms, reception area, auditorium, laboratory space, administrative offices, executive conference room and directors office for use by the Printing Innovation



Legal Numbers, LLC

CMA provided mechanical and electrical design services for upgrades to the HVAC and electrical systems of the 32,000sf IBM building in Charleston, WV to be used as an accounting/law firm.



Kimball War Memorial

CMA Engineering provided mechanical, electrical and plumbing design services for the restoration of the historic memorial which was destroyed by fire in 1991. Facility includes industrial kitchen and eating area, meeting rooms, and a large conference area with stage .



Engineering Science Building , WVU

CMA Engineering provided design of new HVAC, plumbing, electrical, fire protection systems within existing space to provide three distinct clean room space (4,500sf) for WVU Engineering Department for conducting experiments on new technology. Project also include design of 2,000sf new mechanical roof top pent-

Project Profiles

Renovations



University High School, Monongalia County

CMA Engineering provided mechanical, electrical and plumbing upgrades to the old high school for future use as a middle school. CMA provided design for a complete fire alarm/fire sprinkler upgrade, removal of the old steam heating systems, design of the new HVAC system which includes air-conditioning, New plumbing systems included hot water heating systems and new domestic water entrance modifications to resolve site pressure problems and restroom renovations. A new electrical entrance was added to provide for the additional load for cooling and other systems, as well as, new electrical distribution for the older floor areas.

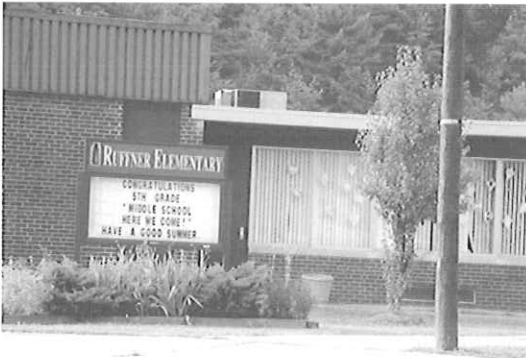

Ruffner Elementary School, Kanawha County

CMA Engineering provided MEP design services for the addition of a new activity room, work room, conference room and new storage area and renovations to the existing office area. (MEP Construction cost 131,430.00). In 2002, CMA provided engineering design services for the addition of 6 classrooms (4,124sf), renovation of approximately 4,400sf and renovation to the sprinkler system and fire alarm system throughout the entire facility (24,084sf), as well as, electrical upgrade to the school. (MEP Construction Cost \$229,650.00)



Gassaway Armory

CMA Engineering provided mechanical, electrical and plumbing, design services for the renovation of 24,170sf of a single story structure including a 10,900sf drill hall and the addition of a new 4,810sf single story facility to house lockers, storage space, a lobby, corridors and office space.

Project Profiles

New Construction



WV Department of Environmental Protection

CMA Engineering provided mechanical, electrical, plumbing and fire protection design services for new consolidated DEP office in Charleston, WV. Building is a three-story facility of approximately 180,000sf with a 650 car parking area. This facility is registered as a LEEDS construction project.



Mylan Pharmaceuticals

CMA Engineering provided mechanical, electrical, plumbing and fire protection systems design for new corporate office in Morgantown, WV. CMA Engineering also provided engineering services for the 425,000sf addition to the plant facility, the new hangar and parking facility.



Go-Mart Office Building

CMA provided mechanical, electrical and plumbing design services for the new 13,000sf corporate office building in Gassaway, WV.



Sissonville Middle School, Kanawha County

CMA Engineering provided mechanical, electrical, plumbing, sprinkler, and data/communication/alarm/control engineering design services for the new, approximately 80,000sf facility, consisting of administrative areas, commons, auditorium, media/technology, sixth, seventh and eighth grade educational areas, laboratories, special education, food services and physical education areas. Completed in 2007.

Project Profiles

New Construction



Monongalia County Walnut Street Building

CMA Engineering provided mechanical, electrical and plumbing design services for new three-story, 30,000sf facility and 4,000sf, insulated metal shell mechanical penthouse.



WVANG Summersville Readiness Center

CMA Engineering provided engineering services for the design of mechanical, electrical and plumbing systems for the 42,000sf readiness center. This facility also features areas for use by the City of Summersville for events throughout the year.



Comvest Office Building

CMA Engineering provided mechanical, electrical and plumbing design services for new two-story, 5,400sf office facility in Bridgeport, WV.



West Virginia University Child Care Center

CMA Engineering provided the design of HVAC, fire sprinkler, fire alarm, plumbing, electrical lighting/power and communications systems for the new two story child care facility at 201 Laurel Street, Morgantown, WV.

Ham Engineering

Structural Engineers
South Charleston, WV

Project Experience

Ham Engineering is normally retained as the structural consultant for the Owner, the Architect or the General Contractor on a project. The majority of the structural engineering performed by our firm involves projects in the commercial, retail, educational, industrial, and residential areas. The following is a partial list of commercial projects completed within the last five years. A list of other projects in the educational, industrial, and residential areas can be provided.

Sissonville Middle School Sissonville, WV

New Educational Facility with three wings of classroom space and including a student commons area, administration offices, media center/library, dining area, and a gymnasium. One story steel frame and load bearing masonry walls. Due to soils concerns at the site, the foundation design included a stiffened mat type foundation to resist settlement and cracking.

Elkview Middle School Elkview, WV

Additions to an Existing Educational Facility. Included additional classroom space, relocated stair towers, and expansion of both the dining area and the mediacenter/library area.

Piedmont Elementary Addition Charleston, WV

Classroom and multi purpose room addition to existing building. Two story steel and masonry structure with concrete floors.

Ham Engineering Project Experience, Cont'd

WOWK Television Building 13 Kanawha Boulevard Charleston, WV

Television Studio and offices. Three story steel frame with concrete floors on joists. Spread foundations. Unusual floor plan with 45 degree corners. Project was done as Design Build with General Contractor as prime.

Tri State Racetrack and Gaming Addition Cross Lanes, WV

Video Gaming Facility and Offices. One story steel frame addition with concrete slab on grade that included prefabricated electrical and data duct ways. Project also include several elevated performance areas, overhead access ways, and a shop fabricated steel tube truss pedestrian bridge with escalator from elevated parking area.

Holiday Inn Civic Center Huntington, WV

Hotel and related facilities. Five story masonry building with prestressed precast concrete plank floors. Steel framed entry canopy.

USPS Post Office Beckley, WV

Post Office. One-story steel frame supporting built-up roof with exterior brick veneer walls. Exterior loading docks for variable size trucks.

USPS Post Office Princeton, WV

Renovation of Existing Building for New Post Office. Existing one-story steel frame supporting built-up roof with exterior brick veneer walls. Modified to include two new exterior loading dock areas for variable size trucks and roof modifications for new HVAC systems.

Ham Engineering Project Experience, Cont'd

Charleston Fire Station Corridor G Charleston, WV

Fire Station. One story wood framed building with wood floor joists. Partial second floor.

BIDCO Shell Building Southridge Center Charleston, WV

Shell building for future business relocations to Charleston. One-story industrial/warehouse space with an office wing and a future office mezzanine level. Structural steel frame supporting a built up roof on joists with masonry exterior walls.

City Holding, Inc. Cross Lanes, WV

General offices for bank processing. Three story with partial basement. Structural steel frame with concrete floors on joists. Caission foundations due to extremely poor soil conditions.

Caperton Center WVU Parkersburg Parkersburg, WV

Classrooms, labs, and office space. Two story steel framed with concrete floor on joists. Extensive use of curved and intersecting exterior walls.

Buckingham Square Grand Cayman, BWI

Bank with general office space on second floor. Two story structural steel moment frame with concrete floors on steel joists. Designed for hurricane force winds.

Ham Engineering Project Experience, Cont'd

Medical Office Building Division Street South Charleston, WV

Medical offices located across from Thomas Memorial Hospital. Three story steel frame with concrete floors on joists.

FOG Building MacCorkle Avenue South Charleston, WV

Medical and General offices located near Thomas Memorial Hospital. Four story steel frame with concrete floors on joists.

G&G Building Scott Depot, WV

Office Building. Four story steel moment frame with concrete floor on joists. Set backs at each corner complicated the structural design.

Skaff Medical Building Charleston, WV

Medical Office Building. One story masonry building supporting a built up roof on steel joists.

Capital State Bank Southridge Center, Charleston, WV

Building houses a bank on the lower floor and office space on the second floor. Two story wood structure with wood and gypcrete floors.

Ham Engineering Project Experience, Cont'd

Estes Medical Building Scott Depot, WV

Medical office building near the Putnam County General Hospital. Three story steel framed with concrete floors on joists.

Charter Communications Building Scott Depot, WV

General Office Building. Three story steel moment frame supporting concrete floors on steel joists. Building designed for a future fourth floor.

Musselman Middle School Berkley County, WV

Classrooms, labs, and other related educational facilities. Two story steel and masonry structure with concrete floors on joists.

American Freightways Terminal Nitro, WV

Truck terminal. One story steel moment frame on concrete slab.

Family Enrichment Center Patrick Street Charleston, WV

Community space and related offices. Renovations and additions at the former West Virginia Tractor Building. One story steel frame with built up roof on steel joists. Partial second floor.