



State of West Virginia
Department of Administration
Purchasing Division
2019 Washington Street East
Post Office Box 50130
Charleston, WV 25305-0130

Request for Quotation

RFQ NUMBER
MMB11028

PAGE
1

ADDRESS CORRESPONDENCE TO ATTENTION OF
ROBERTA WAGNER 304-558-0067

RFQ COPY
TYPE NAME/ADDRESS HERE

Long's Security

HEALTH AND HUMAN RESOURCES
MILDRED MITCHELL-BATEMAN
HOSPITAL
1530 NORWAY AVENUE
HUNTINGTON, WV
25705 304-525-7801

DATE PRINTED	TERMS OF SALE	SHIP VIA	F.O.B.	FREIGHT TERMS
12/10/2010				

BID OPENING DATE:

01/06/2011

BID OPENING TIME 01:30PM

LINE	QUANTITY	UOP	CAT. NO.	ITEM NUMBER	UNIT PRICE	AMOUNT
ADDENDUM NO. 1						
1. QUESTIONS AND ANSWERS ARE ATTACHED.						
2. PLEASE NOTE THAT THE BID OPENING HAS BEEN MOVED FROM 12/23/2010 TO 1/6/2011 AT 1:30 PM.						
3. ADDENDUM ACKNOWLEDGEMENT IS ATTACHED. THIS DOCUMENT SHOULD BE SIGNED AND RETURNED WITH YOUR BID. FAILURE TO SIGN AND RETURN MAY RESULT IN DISQUALIFICATION OF YOUR BID.						
EXHIBIT 10						
REQUISITION NO.: MMB11028						
ADDENDUM ACKNOWLEDGEMENT						
I HEREBY ACKNOWLEDGE RECEIPT OF THE FOLLOWING CHECKED ADDENDUM(S) AND HAVE MADE THE NECESSARY REVISIONS TO MY PROPOSAL, PLANS AND/OR SPECIFICATION, ETC.						
ADDENDUM NO. S:						
NO. 1 .. <i>Yes</i> .. ✓						
NO. 2						
NO. 3						
NO. 4						

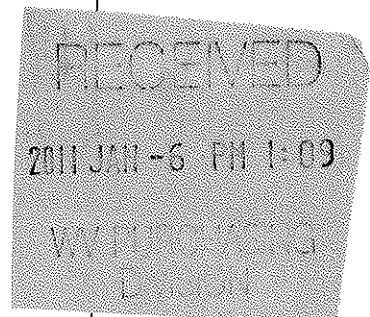

SEE REVERSE SIDE FOR TERMS AND CONDITIONS			
SIGNATURE	TELEPHONE	DATE	
<i>Owner</i>	304-925-0330	1-6-11	
TITLE	FEIN	ADDRESS CHANGES TO BE NOTED ABOVE	
<i>Owner</i>	20-3881880-001		

WHEN RESPONDING TO RFQ, INSERT NAME AND ADDRESS IN SPACE ABOVE LABELED 'VENDOR'



State of West Virginia
Department of Administration
Purchasing Division
2019 Washington Street East
Post Office Box 50130
Charleston, WV 25305-0130

Request for Quotation

RFQ NUMBER

MMB11028

PAGE

2

ADDRESS CORRESPONDENCE TO ATTENTION OF

ROBERTA WAGNER
304-558-0067

RFQ COPY
TYPE NAME/ADDRESS HERE

V
E
N
D
O
R

S
H
I
P
T
O

HEALTH AND HUMAN RESOURCES
MILDRED MITCHELL-BATEMAN
HOSPITAL
1530 NORWAY AVENUE
HUNTINGTON, WV
25705 304-525-7801

DATE PRINTED	TERMS OF SALE	SHIP VIA	F.O.B.	FREIGHT TERMS
12/10/2010				

BID OPENING DATE: 01/06/2011 BID OPENING TIME 01:30PM

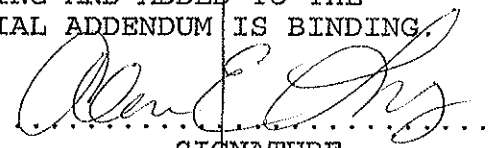
LINE	QUANTITY	UOP	CAT NO	ITEM NUMBER	UNIT PRICE	AMOUNT
NO. 5						
I UNDERSTAND THAT FAILURE TO CONFIRM THE RECEIPT OF THE ADDENDUM(S) MAY BE CAUSE FOR REJECTION OF BIDS.						
VENDOR MUST CLEARLY UNDERSTAND THAT ANY VERBAL REPRESENTATION MADE OR ASSUMED TO BE MADE DURING ANY ORAL DISCUSSION HELD BETWEEN VENDOR'S REPRESENTATIVES AND ANY STATE PERSONNEL IS NOT BINDING. ONLY THE INFORMATION ISSUED IN WRITING AND ADDED TO THE SPECIFICATIONS BY AN OFFICIAL ADDENDUM IS BINDING.						
						
SIGNATURE						
Long's Security Camera Systems LLC						
COMPANY						
1-6-11						
DATE						
NOTE: THIS ADDENDUM ACKNOWLEDGEMENT SHOULD BE SUBMITTED WITH THE BID.						
REV. 09/21/2009						
END OF ADDENDUM NO. 1						

SEE REVERSE SIDE FOR TERMS AND CONDITIONS

SIGNATURE	TELEPHONE	DATE
TITLE	FAX	ADDRESS CHANGES TO BE NOTED ABOVE

WHEN RESPONDING TO RFQ, INSERT NAME AND ADDRESS IN SPACE ABOVE LABELED 'VENDOR'

Mildred Mitchell-Bateman Hospital

Q & A Pre-Bid Meeting 12/6/2010

Question 1: Please provide door schedule showing all doors that are READ IN / READ OUT.

Answer 1: Attached is a listing of the doors indicating their READ IN/ READ OUT.

Question 2: Do all junction boxes, etc. have to be installed with tamper proof screws?

Answer 2: Yes. As a psychiatric hospital, our patients must be protected from harming themselves or others by law.

Question No. 3: : 120 day completion time is not attainable. With the submittal process, Fire Marshall review process and equipment delivery, you are looking at a minimum of 80 days just for the submittal and equipment. Please review completion time and provide extension

Answer 3: The project completion time is extended from 120 days to 180 days from the date the Purchase Order is awarded.

Question 4: Please provide scaled drawings so wiring runs can be estimated correctly.

Answer 4. A map of the buildings is attached indicated each building's length and width as well as the location of conduit available between the buildings. Buildings 2-3-4 are connected by a "tunnel" or finished hallway.

Question 5: What type of card do you want for use with the system, one sided or two sided? Do you plan on using the card as an identification card for your staff? What thickness of card is desired?

Answer 5: The hospital desires to use a one-sided card for access and will not be using the same card for identification purposes. The proximity smart contactless card should be 30 ml in thickness and approximately 3.375" x 2.125" in size.

Question 6: : Vendors are requesting a bid extension due the amount of information to be gathered on the project site not shown on drawings or in RFQ to properly bid the project within the time frame allotted.

Answer 6: The bid date for this project originally set at December 23, 2010 is extended to January 6, 2011 at 1:30 p.m. because of the number of holidays closely following it.

Question 7: Will background checks be required for our employee's to work on site? If so, will the State pay for these background checks?

Answer 7: Background checks **WILL NOT** be required.

Question 8: Please clarify bid bond requirements. RFQ states bid bonds are required and the agenda handed out in the pre bid says bid bonds not required.

Answer 8: Bid bond for this project is required in accordance with the original RFQ.

Question 9: Please clarify RFQ bid sheet #1. RFQ item 0003 has line item for 31 proximity card readers. Walk thru indicates there will be more than 31 installed. Please clarify.

Answer 9: See Door Schedule attached indicating which side(s) of the door needs to have a card reader and where the security camera is to be located. All quantities are hereby changed to comply with this schedule and a new bid cost sheet is attached.

Question 10: Please clarify page #6 of the RFQ model/brand/specifications. No manufacture is specified. Are we still to provide literature enclosed with the bid on equipment supplied?

Answer 10: Vendors need to provide literature on the manufacturer of the system they are bidding are planning on using for this project if they are awarded the bid.

Question 11: Please identify the building number and office number for the following location for computers and software; Security Office, Safety Office, Maintenance Department and Switchboard

Answer 11: The Security Office is in Room 143b of Building 3. The Safety Director's Office is on the 2nd floor of Building 5 in Room 202. The System Maintenance location is in Building 1 in Room 04 in the basement. The Switchboard is located in Building 3 in Room 143c on the 1st floor.

Question 12: Does door access control and surveillance system have to integrate in one single system?

Answer 12. Yes, the access controls and surveillance systems must be integrated.

Question 13. 31 cameras are analog, so the network DVR should support to 31 analog input. What's the remaining 19 channel? Please clarify Hybrid DVR(IP + Analog) or Analog DVR.

Answer 13. The remaining 19 channels are for growth if needed. All DVR should be able to record both analog and digital signals, if needed.

Question 14. How many channel of network DVR will be required per DVR? Based on the bid document, I believe 16 channel.

Answer 14. With a need for 31 cameras, we split the need between two DVRs and arrived at 16 channels per DVR, even though only 31 of the 32 available channels will be used initially.

Question 15. Are all indoor domes ceiling mount?

Answer 15. All inside ceiling mounted cameras shall be domed cameras.

Question 16. The RFQ (page 4) states that the access control system shall be designed to include Reader in/Reader out capabilities. However, on page (1) it is asking for a price for 31 readers. I believe that page (1) should have (61) readers. Please clarify.

Answer 16: That answer may be found in the answer and attachments to Question 1 above. There will be a need for electronic door hardware for 31 doors but a need for 45 proximity card readers. See the Schedule of Doors at Question 1.

Question 17. Will all work performed be done on regular day shift hours?

Question 17. All work should be performed at regular rates with regular day shifts while our Maintenance Staff is available if needed.

Question 18. I understand that manufacturers are not listed in the specification. However, it appears as though this specification has been written around a particular manufacturer. Can the manufacturer be disclosed?

Answer 18. As discussed in the pre-bid conference, we put together our needed system and it did not come from a specific manufacturers product. There was no particular manufacturer used.



State of West Virginia
Department of Administration
Purchasing Division
2019 Washington Street East
Post Office Box 50130
Charleston, WV 25305-0130

Request for Quotation

RFQ NUMBER
MMB11028

PAGE
1

ADDRESS CORRESPONDENCE TO ATTENTION OF
ROBERTA WAGNER 304-558-0067

VENDOR FOR	RFQ COPY
	TYPE NAME/ADDRESS HERE
	Longs Security Camera Systems LLC
	102 30th ST SE. Charleston WV 25304

S H P H O S P I T A L	HEALTH AND HUMAN RESOURCES
	MILDRED MITCHELL-BATEMAN
	HOSPITAL
	1530 NORWAY AVENUE HUNTINGTON, WV 25705 304-525-7801

DATE PRINTED	TERMS OF SALE	SHIP VIA	F.O.B.	FREIGHT TERMS
11/10/2010				

BID OPENING DATE: 12/23/2010 BID OPENING TIME: 01:30PM

LINE	QUANTITY	UOP	CAT NO	ITEM NUMBER	UNIT PRICE	AMOUNT
See attached Addendum #1						
***** PLEASE NOTE: BID BOND AND DRUG-FREE WORKPLACE AFFIDAVIT ARE REQUIRED WITH THE BID SUBMISSION. ***** MANDATORY PRE-BID MEETING ON 12/6/2010 AT 11:00 AM IN THE ADMINISTRATION CONFERENCE ROOM AT MILDRED MITCHELL- BATEMAN HOSPITAL AT 1530 NORWAY AVENUE, HUNTINGTON, WV *****						
0001	1	EA		936-73		
				HARDWARE SERVER, COMPLETE		
0002	4	EA		936-73		
				WORKSTATIONS		
0003	31	EA		936-73		
				PROXIMITY CARD READERS		

SEE REVERSE SIDE FOR TERMS AND CONDITIONS			
SIGNATURE	TELEPHONE	DATE	
<i>[Signature]</i>	304-945-0338	1-16-11	
TITLE	FEIN	ADDRESS CHANGES TO BE NOTED ABOVE	
Aweren	20-3881880-001		

WHEN RESPONDING TO RFQ, INSERT NAME AND ADDRESS IN SPACE ABOVE LABELED 'VENDOR'



State of West Virginia
Department of Administration
Purchasing Division
2019 Washington Street East
Post Office Box 50130
Charleston, WV 25305-0130

Request for Quotation

RFQ NUMBER
MMB11028

PAGE
2

ADDRESS CORRESPONDENCE TO ATTENTION OF
ROBERTA WAGNER 304-558-0067

VENDOR	RFQ COPY
	TYPE NAME/ADDRESS HERE

HEALTH AND HUMAN RESOURCES
MILDRED MITCHELL-BATEMAN
HOSPITAL
1530 NORWAY AVENUE
HUNTINGTON, WV
25705 304-525-7801

DATE PRINTED	TERMS OF SALE	SHIP VIA	F.O.B.	FREIGHT TERMS		
11/10/2010						
BID OPENING DATE: 12/23/2010		BID OPENING TIME 01:30PM				
LINE	QUANTITY	UOP	QAT NO.	ITEM NUMBER	UNIT PRICE	AMOUNT
0004	31	EA		936-73		
ELECTRONIC DOOR HARDWARE						
0005	31	EA		936-73		
SURVEILLANCE CAMERAS						
0006	31	EA		936-73		
MAGNETIC DOOR LOCKS						
0007	1	EA		936-73		
HARDWARE FOR ACCESS CARD PREPARATION						
0008	1	EA		936-73		
PROGRAM INTERFACE						
SEE REVERSE SIDE FOR TERMS AND CONDITIONS						
SIGNATURE				TELEPHONE		DATE
TITLE		FEIN		ADDRESS CHANGES TO BE NOTED ABOVE		

WHEN RESPONDING TO RFQ, INSERT NAME AND ADDRESS IN SPACE ABOVE LABELED 'VENDOR'



State of West Virginia
Department of Administration
Purchasing Division
2019 Washington Street East
Post Office Box 50130
Charleston, WV 25305-0130

Request for Quotation

RFQ NUMBER

MMB11028

PAGE

3

ADDRESS CORRESPONDENCE TO ATTENTION OF

ROBERTA WAGNER
304-558-0067

RFQ COPY

TYPE NAME/ADDRESS HERE

VENDOR

HEALTH AND HUMAN RESOURCES
SMILDRED MITCHELL-BATEMAN
HOSPITAL
1530 NORWAY AVENUE
HUNTINGTON, WV
25705 304-525-7801

DATE PRINTED	TERMS OF SALE	SHIP VIA	F.O.B.	FREIGHT TERMS		
11/10/2010						
BID OPENING DATE: 12/23/2010		BID OPENING TIME 01:30PM				
LINE	QUANTITY	UOP	CAT NO.	ITEM NUMBER	UNIT PRICE	AMOUNT
0009	1	EA		936-73		
OPERATIONAL INTERFACE						
0010	1	EA		936-73		
ACCESS CONTROL SYSTEM SOFTWARE						
0011	1	EA		936-73		
SOFTWARE FOR PREPARATION OF ACCESS CARDS FOR STAFF						
0012	1	EA		936-73		
INSTALATION COST OF HARDWARE AND SOFTWARE.						
0013	1	EA		936-73		
BATTERY BACKUP						
SEE REVERSE SIDE FOR TERMS AND CONDITIONS						
SIGNATURE				TELEPHONE		DATE
TITLE		FEIN		ADDRESS CHANGES TO BE NOTED ABOVE		

WHEN RESPONDING TO RFQ, INSERT NAME AND ADDRESS IN SPACE ABOVE LABELED 'VENDOR'



State of West Virginia
Department of Administration
Purchasing Division
2019 Washington Street East
Post Office Box 50130
Charleston, WV 25305-0130

Request for Quotation

RFQ NUMBER
MMB11028

PAGE
4

ADDRESS CORRESPONDENCE TO ATTENTION OF
ROBERTA WAGNER 304-558-0067

VENDOR	RFQ COPY
	TYPE NAME/ADDRESS HERE

HEALTH AND HUMAN RESOURCES MILDRED MITCHELL-BATEMAN HOSPITAL 1530 NORWAY AVENUE HUNTINGTON, WV 25705	304-525-7801
---	--------------

DATE PRINTED	TERMS OF SALE	SHIP VIA	FOB	FREIGHT TERMS		
11/10/2010						
BID OPENING DATE: 12/23/2010		BID OPENING TIME: 01:30PM				
LINE	QUANTITY	UOP	CAT. NO.	ITEM NUMBER	UNIT PRICE	AMOUNT
0014	2	EA	936-73			
TWO (2) YEAR WARRANTY FOR SOFTWARE, HARDWARE, LABOR AND PARTS.						
0015	3	EA	936-73			
TRAINING COST						
0016	1,000	EA	936-73			
ACCESS CARD SUPPLIES						
MILDRED MITCHELL-BATEMAN HOSPITAL IS SEEKING BIDS FOR THE PURCHASING AND INSTALLATION OF AN ACCESS CONTROL SYSTEM DESIGNED TO INCLUDE READER IN/READER OUT CAPABILITIES AT THIRTY-ONE (31) EXTERIOR DOOR (MAPS ATTACHED) AT THE FACILITY, PER THE ATTACHED SPECIFICATIONS.						
INQUIRIES: WRITTEN QUESTIONS SHALL BE ACCEPTED THROUGH CLOSE OF BUSINESS ON 12/7/2010. QUESTIONS MAY BE						
SEE REVERSE SIDE FOR TERMS AND CONDITIONS						
SIGNATURE		TELEPHONE		DATE		
TITLE		FEIN		ADDRESS CHANGES TO BE NOTED ABOVE		

WHEN RESPONDING TO RFQ, INSERT NAME AND ADDRESS IN SPACE ABOVE LABELED 'VENDOR'



State of West Virginia
Department of Administration
Purchasing Division
2019 Washington Street East
Post Office Box 50130
Charleston, WV 25305-0130

Request for Quotation

RFQ NUMBER
MMB11028

PAGE
5

ADDRESS CORRESPONDENCE TO ATTENTION OF
ROBERTA WAGNER 304-558-0067

VENDOR	RFQ COPY
	TYPE NAME/ADDRESS HERE

HEALTH AND HUMAN RESOURCES MILDRED MITCHELL-BATEMAN HOSPITAL 530 NORWAY AVENUE HUNTINGTON, WV 25705	304-525-7801
--	--------------

DATE PRINTED	TERMS OF SALE	SHIP VIA	F.O.B.	FREIGHT TERMS
11/10/2010				
BID OPENING DATE: 12/23/2010		BID OPENING TIME 01:30PM		

LINE	QUANTITY	UOP	CAT. NO.	ITEM NUMBER	UNIT PRICE	AMOUNT
<p>SENT VIA USPS, FAX, COURIER OR E-MAIL. IN ORDER TO ASSURE NO VENDOR RECEIVES AN UNFAIR ADVANTAGE, NO SUBSTANTIVE QUESTIONS WILL BE ANSWERED ORALLY. IF POSSIBLE, E-MAIL QUESTIONS ARE PREFERRED. ADDRESS INQUIRIES TO:</p> <p>ROBERTA WAGNER DEPARTMENT OF ADMINISTRATION PURCHASING DIVISION 2019 WASHINGTON STREET, EAST CHARLESTON, WV 25311</p> <p>FAX: 304-558-4115 E-MAIL: ROBERTA.A.WAGNER@WV.GOV.</p> <p>MANDATORY PRE-BID</p> <p>A MANDATORY PRE-BID WILL BE HELD ON 12/6/2010 AT 11:00 AM IN THE ADM. CONF. RM AT MILDRED MITCHELL-BATEMAN. ALL INTERESTED PARTIES ARE REQUIRED TO ATTEND THIS MEETING. FAILURE TO ATTEND THE MANDATORY PRE-BID SHALL RESULT IN DISQUALIFICATION OF THE BID. NO ONE PERSON MAY REPRESENT MORE THAN ONE BIDDER.</p> <p>AN ATTENDANCE SHEET WILL BE MADE AVAILABLE FOR ALL POTENTIAL BIDDERS TO COMPLETE. THIS WILL SERVE AS THE OFFICIAL DOCUMENT VERIFYING ATTENDANCE AT THE MANDATORY PRE-BID. FAILURE TO PROVIDE YOUR COMPANY AND REPRESENTATIVE NAME ON THE ATTENDANCE SHEET WILL RESULT IN DISQUALIFICATION OF THE BID. THE STATE WILL NOT ACCEPT ANY OTHER DOCUMENTATION TO VERIFY ATTENDANCE. THE BIDDER IS RESPONSIBLE FOR ENSURING THEY HAVE COMPLETED THE INFORMATION REQUIRED ON THE ATTENDANCE</p>						

SIGNATURE		TELEPHONE		DATE
TITLE		FEIN		ADDRESS CHANGES TO BE NOTED ABOVE

WHEN RESPONDING TO RFQ, INSERT NAME AND ADDRESS IN SPACE ABOVE LABELED 'VENDOR'



State of West Virginia
Department of Administration
Purchasing Division
2019 Washington Street East
Post Office Box 50130
Charleston, WV 25305-0130

Request for Quotation

RFQ NUMBER

MMB11028

PAGE

6

ADDRESS CORRESPONDENCE TO ATTENTION OF

ROBERTA WAGNER
304-558-0067

RFQ COPY

TYPE NAME/ADDRESS HERE

HEALTH AND HUMAN RESOURCES
MILDRED MITCHELL-BATEMAN
HOSPITAL
1530 NORWAY AVENUE
HUNTINGTON, WV
25705 304-525-7801

DATE PRINTED	TERMS OF SALE	SHIP VIA	F.O.B.	FREIGHT TERMS		
11/10/2010						
BID OPENING DATE: 12/23/2010		BID OPENING TIME 01:30PM				
LINE	QUANTITY	UOP	CAT NO	ITEM NUMBER	UNIT PRICE	AMOUNT
<p>SHEET. THE PURCHASING DIVISION AND THE STATE AGENCY WILL NOT ASSUME ANY RESPONSIBILITY FOR A BIDDER-S FAILURE TO COMPLETE THE PRE-BID ATTENDANCE SHEET. IN ADDITION, WE REQUEST THAT ALL POTENTIAL BIDDERS INCLUDE THEIR E-MAIL ADDRESS AND FAX NUMBER.</p> <p>ALL POTENTIAL BIDDERS ARE REQUESTED TO ARRIVE PRIOR TO THE STARTING TIME FOR THE PRE-BID. BIDDERS WHO ARRIVE LATE, BUT PRIOR TO THE DISMISSAL OF THE TECHNICAL PORTION OF THE PRE-BID WILL BE PERMITTED TO SIGN IN. BIDDERS WHO ARRIVE AFTER CONCLUSION OF THE TECHNICAL PORTION OF THE PRE-BID, BUT DURING ANY SUBSEQUENT PART OF THE PRE-BID WILL NOT BE PERMITTED TO SIGN THE ATTENDANCE SHEET.</p> <p>THE MODEL/BRAND/SPECIFICATIONS NAMED HEREIN ESTABLISH THE ACCEPTABLE LEVEL OF QUALITY ONLY AND ARE NOT INTENDED TO REFLECT A PREFERENCE OR FAVOR ANY PARTICULAR BRAND OR VENDOR. VENDORS WHO ARE BIDDING ALTERNATES SHOULD SO STATE AND INCLUDE PERTINENT LITERATURE AND SPECIFICATIONS. FAILURE TO PROVIDE INFORMATION FOR ANY ALTERNATES MAY BE GROUNDS FOR REJECTION OF THE BID. THE STATE RESERVES THE RIGHT TO WAIVE MINOR IRREGULARITIES IN BIDS OR SPECIFICATIONS IN ACCORDANCE WITH SECTION 148-1-4(F) OF THE WEST VIRGINIA LEGISLATIVE RULES AND REGULATIONS.</p> <p>EXHIBIT 5</p> <p>WEST VIRGINIA CODE 21-1D-5 PROVIDES THAT: ANY SOLICITATION FOR A PUBLIC IMPROVEMENT CONSTRUCTION CONTRACT REQUIRES EACH VENDOR THAT SUBMITS A BID FOR THE WORK T SUBMIT AT THE SAME TIME AN AFFIDAVIT OF COMPLIANCE WITH THE BID. THE ENCLOSED DRUG-FREE WORKPLACE AFFIDAVIT MUST BE SIGNED AND SUBMITTED WITH THE BID AS EVIDENCE OF THE VENDOR'S COMPLIANCE WITH THE PROVISIONS OF ARTICLE 1D, CHAPTER 21 OF THE WEST VIRGINIA CODE. FAILURE TO SUBMIT THE SIGNED DRUG-FREE WORKPLACE AFFIDAVIT WIT</p> <p>SEE REVERSE SIDE FOR TERMS AND CONDITIONS</p>						
SIGNATURE		TELEPHONE			DATE	
TITLE		FEIN			ADDRESS CHANGES TO BE NOTED ABOVE	

WHEN RESPONDING TO RFQ, INSERT NAME AND ADDRESS IN SPACE ABOVE LABELED 'VENDOR'



State of West Virginia
Department of Administration
Purchasing Division
2019 Washington Street East
Post Office Box 50130
Charleston, WV 25305-0130

Request for Quotation

RFQ NUMBER

MMB11028

PAGE

7

ADDRESS CORRESPONDENCE TO ATTENTION OF

ROBERTA WAGNER
304-558-0067

RFQ COPY
TYPE NAME/ADDRESS HERE

HEALTH AND HUMAN RESOURCES
MILDRED MITCHELL-BATEMAN
HOSPITAL
530 NORWAY AVENUE
HUNTINGTON, WV
25705 304-525-7801

DATE PRINTED	TERMS OF SALE	SHIP VIA	F.O.B.	FREIGHT TERMS		
11/10/2010						
BID OPENING DATE: 12/23/2010		BID OPENING TIME 01:30PM				
LINE	QUANTITY	UOP	CAT NO	ITEM NUMBER	UNIT PRICE	AMOUNT
<p>THE BID SHALL RESULT IN DISQUALIFICATION OF SUCH BID.</p> <p>NOTICE TO PROCEED: THIS CONTRACT IS TO BE PERFORMED WITHIN 120 CALENDAR DAYS AFTER THE NOTICE TO PROCEED IS RECEIVED. UNLESS OTHERWISE SPECIFIED, THE FULLY EXECUTED PURCHASE ORDER WILL BE CONSIDERED NOTICE TO PROCEED.</p> <p>CANCELLATION: THE DIRECTOR OF PURCHASING RESERVES THE RIGHT TO CANCEL THIS CONTRACT IMMEDIATELY UPON WRITTEN NOTICE TO THE VENDOR IF THE MATERIALS OR WORKMANSHIP SUPPLIED ARE OF AN INFERIOR QUALITY OR DO NOT CONFORM WITH THE SPECIFICATIONS OF THE BID AND CONTRACT HERE IN.</p> <p>WAGE RATES: THE CONTRACTOR OR SUBCONTRACTOR SHALL PAY THE HIGHER OF THE U.S. DEPARTMENT OF LABOR MINIMUM WAGE RATES AS ESTABLISHED FOR CABELL COUNTY, PURSUANT TO WEST VIRGINIA CODE 21-5A, ET, SEQ. (PREVAILING WAGE RATES APPLY TO THIS PROJECT)</p> <p>ARBITRATION: ANY REFERENCES MADE TO ARBITRATION OR INTEREST FOR PAYMENTS DUE (EXCEPT FOR ANY INTEREST REQUIRED BY STATE LAW) CONTAINED IN THIS CONTRACT OR IN ANY AMERICAN INSTITUTE OF ARCHITECTS DOCUMENTS PERTAINING TO THIS CONTRACT ARE HEREBY DELETED.</p> <p>WORKERS' COMPENSATION: VENDOR IS REQUIRED TO PROVIDE A CERTIFICATE FROM WORKERS' COMPENSATION IF SUCCESSFUL.</p> <p>ALL OF THE ITEMS CHECKED BELOW WILL BE A REQUIREMENT OF THIS CONTRACT:</p> <p>(XX) INSURANCE: SUCCESSFUL VENDOR SHALL FURNISH PROOF OF COMMERCIAL GENERAL LIABILITY INSURANCE PRIOR TO ISSUANCE OF CONTRACT. UNLESS OTHERWISE SPECIFIED IN</p>						
SEE REVERSE SIDE FOR TERMS AND CONDITIONS						
SIGNATURE				TELEPHONE		DATE
TITLE		FEIN		ADDRESS CHANGES TO BE NOTED ABOVE		

WHEN RESPONDING TO RFQ, INSERT NAME AND ADDRESS IN SPACE ABOVE LABELED 'VENDOR'



State of West Virginia
Department of Administration
Purchasing Division
2019 Washington Street East
Post Office Box 50130
Charleston, WV 25305-0130

Request for Quotation

RFQ NUMBER

MMB11028

PAGE

8

ADDRESS CORRESPONDENCE TO ATTENTION OF

ROBERTA WAGNER
304-558-0067

RFQ COPY

TYPE NAME/ADDRESS HERE

V
E
N
D
O
R

HEALTH AND HUMAN RESOURCES
MILDRED MITCHELL-BATEMAN
HOSPITAL
530 NORWAY AVENUE
HUNTINGTON, WV
25705

304-525-7801

DATE PRINTED	TERMS OF SALE	SHIP VIA	FOB	FREIGHT TERMS
11/10/2010				

BID OPENING DATE:

12/23/2010

BID OPENING TIME

01:30PM

LINE	QUANTITY	UOP	CAT NO	ITEM NUMBER	UNIT PRICE	AMOUNT
<p>THE BID DOCUMENTS, THE MINIMUM AMOUNT OF INSURANCE COVERAGE REQUIRED IS \$250,000.</p> <p>() BUILDERS RISK INSURANCE: SUCCESSFUL VENDOR SHALL FURNISH PROOF OF BUILDERS RISK - ALL RISK INSURANCE IN AN AMOUNT EQUAL TO 100% OF THE AMOUNT OF THE CONTRACT.</p> <p>(XX) BONDS: FIVE PERCENT (5%) OF THE TOTAL AMOUNT OF THE BID PAYABLE TO THE STATE OF WEST VIRGINIA, SHALL BE SUBMITTED WITH EACH BID AS A BID BOND. THE SUCCESSFUL BIDDER SHALL ALSO FURNISH A PERFORMANCE BOND AND LABOR/MATERIAL BOND FOR 100% OF THE AMOUNT OF THE CONTRACT. BONDS MAY BE PROVIDED IN THE FORM OF A CERTIFIED CHECK, IRREVOCABLE LETTER OF CREDIT, OR BOND FURNISHED BY A SOLVENT SURETY COMPANY AUTHORIZED TO DO BUSINESS IN THE STATE OF WEST VIRGINIA. A LETTER OF CREDIT SUBMITTED IN LIEU OF A BOND WILL ONLY BE ALLOWED FOR PROJECTS UNDER \$100,000. PERSONAL OR BUSINESS CHECKS ARE NOT ACCEPABLE IN LIEU OF THE 5% BID BOND, PERFORMANCE BOND, OR LABOR AND MATERIAL BOND.</p> <p>() MAINTENANCE BOND: A TWO (2) YEAR MAINTENANCE BOND COVERING THE ROOFING SYSTEM WILL BE A REQUIREMENT OF THE SUCCESSFUL VENDOR.</p> <p>REV. 11/00</p> <p>EXHIBIT 7</p> <p>DOMESTIC ALUMINUM, GLASS & STEEL IN PUBLIC WORKS PROJECTS</p> <p>IN ACCORDANCE WITH WEST VIRGINIA CODE 5-19-1 ET., SEQ., EVERY CONTRACT FOR CONSTRUCTION, RECONSTRUCTION, ALTERATION, REPAIR, IMPROVEMENT OR MAINTENANCE OF</p> <p>SEE REVERSE SIDE FOR TERMS AND CONDITIONS</p>						
SIGNATURE				TELEPHONE		DATE
TITLE		FEIN		ADDRESS CHANGES TO BE NOTED ABOVE		

WHEN RESPONDING TO RFQ, INSERT NAME AND ADDRESS IN SPACE ABOVE LABELED 'VENDOR'



State of West Virginia
Department of Administration
Purchasing Division
2019 Washington Street East
Post Office Box 50130
Charleston, WV 25305-0130

Request for Quotation

RFQ NUMBER
MMB11028

PAGE
9

ADDRESS CORRESPONDENCE TO ATTENTION OF
ROBERTA WAGNER 304-558-0067

RFQ COPY TYPE NAME/ADDRESS HERE

HEALTH AND HUMAN RESOURCES MILDRED MITCHELL-BATEMAN HOSPITAL 1530 NORWAY AVENUE HUNTINGTON, WV 25705 304-525-7801

DATE PRINTED	TERMS OF SALE	SHIP VIA	FOB	FREIGHT TERMS		
11/10/2010						
BID OPENING DATE: 12/23/2010		BID OPENING TIME: 01:30PM				
LINE	QUANTITY	UOP	CAT. NO.	ITEM NUMBER	UNIT PRICE	AMOUNT
<p>PUBLIC WORKS, WHERE THE COST IS MORE THAN \$50,000 AND, IN THE CASE OF STEEL ONLY, WHERE THE COST OF STEEL IS MORE THAN \$50,000 OR WHERE MORE THAN 10,000 POUNDS OF STEEL ARE REQUIRED, THE STATE WILL ACCEPT ONLY ALUMINUM GLASS, OR STEEL PRODUCTS PRODUCED IN THE UNITED STATES. IN ADDITION, ITEMS OF MACHINERY OR EQUIPMENT PURCHASED FOR USE AT THE SITE OF PUBLIC WORKS SHALL BE MADE OF DOMESTIC ALUMINUM, GLASS OR STEEL, UNLESS THE COST OF THE PRODUCT IS LESS THAN \$50,000 OR LESS THAN 10,000 POUNDS OF STEEL ARE USED IN PUBLIC WORKS PROJECTS.</p> <p>FOREIGN MADE ALUMINUM, GLASS OR STEEL PRODUCTS MAY BE ACCEPTED ONLY IF THE COST OF DOMESTIC PRODUCTS IS FOUND TO BE UNREASONABLE. SUCH COST IS UNREASONABLE IF IT IS 20% OR MORE HIGHER THAN THE BID PRICE FOR FOREIGN MADE PRODUCTS. IF THE DOMESTIC ALUMINUM, GLASS OR STEEL PRODUCTS TO BE SUPPLIED OR PRODUCED IN A "SUBSTANTIAL LABOR SURPLUS AREA", AS DEFINED BY THE UNITED STATES DEPARTMENT OF LABOR, FOREIGN PRODUCTS MAY BE SUPPLIED ONLY IF DOMESTIC PRODUCTS ARE 30% OR MORE HIGHER IN PRICE THAN THE FOREIGN MADE PRODUCTS.</p> <p>IF, PRIOR TO THE AWARD OF A CONTRACT UNDER THE ABOVE PROVISIONS, THE SPENDING OFFICER OF THE SPENDING UNIT DETERMINES THAT THERE EXISTS A BID FOR LIKE FOREIGN ALUMINUM, GLASS OR STEEL THAT IS REASONABLE AND LOWER THAN THE LOWEST BID DOMESTIC PRODUCTS, THE SPENDING OFFICE MAY REQUEST, IN WRITING, A REEVALUATION AND REDUCTION IN THE LOWEST BID FOR SUCH DOMESTIC PRODUCTS. ALL VENDORS MUST INDICATE IN THEIR BID IF THEY ARE SUPPLYING FOREIGN ALUMINUM, GLASS OR STEEL.</p> <p>REV. 3/88</p> <p>EXHIBIT 9</p>						
SEE REVERSE SIDE FOR TERMS AND CONDITIONS						
SIGNATURE			TELEPHONE		DATE	
TITLE		FEIN		ADDRESS CHANGES TO BE NOTED ABOVE		

WHEN RESPONDING TO RFQ, INSERT NAME AND ADDRESS IN SPACE ABOVE LABELED 'VENDOR'



State of West Virginia
Department of Administration
Purchasing Division
2019 Washington Street East
Post Office Box 50130
Charleston, WV 25305-0130

Request for Quotation

RFQ NUMBER

MMB11028

PAGE

10

ADDRESS CORRESPONDENCE TO ATTENTION OF

ROBERTA WAGNER
304-558-0067

RFQ COPY
TYPE NAME/ADDRESS HERE

VENDOR

HEALTH AND HUMAN RESOURCES
MILDRED MITCHELL-BATEMAN
HOSPITAL
1530 NORWAY AVENUE
HUNTINGTON, WV
25705 304-525-7801

DATE PRINTED	TERMS OF SALE	SHIP VIA	FOB	FREIGHT TERMS		
11/10/2010						
BID OPENING DATE: 12/23/2010		BID OPENING TIME 01:30PM				
LINE	QUANTITY	UOP	CAT NO	ITEM NUMBER	UNIT PRICE	AMOUNT
<p>NOTICE FOR ISSUANCE & ACKNOWLEDGEMENT OF CONSTRUCTION PROJECT ADDENDA</p> <p>THE ARCHITECT/ENGINEER AND/OR AGENCY SHALL BE REQUIRED TO ABIDE BY THE FOLLOWING SCHEDULE IN ISSUING CONSTRUCTION PROJECT ADDENDA FOR STATE AGENCIES:</p> <p>(1) THE ARCHITECT/ENGINEER SHALL PREPARE THE ADDENDUM AND A LIST OF ALL PARTIES THAT HAVE PROCURED DRAWINGS AND SPECIFICATIONS FOR THE PROJECT. THE ADDENDUM AND LIST SHALL BE FORWARDED TO THE BUYER IN THE STATE PURCHASING DIVISION. THE ARCHITECT/ENGINEER SHALL ALSO SEND A COPY OF THE ADDENDUM TO THE STATE AGENCY FOR WHICH THE CONTRACT IS ISSUED.</p> <p>(2) THE BUYER SHALL SEND THE ADDENDUM TO ALL INTERESTED PARTIES AND, IF NECESSARY, EXTEND THE BID OPENING DATE. ANY ADDENDUM SHOULD BE RECEIVED BY THE BUYER WITHIN FOURTEEN (14) DAYS PRIOR TO THE BID OPENING DATE.</p> <p>(3) ALL ADDENDA SHOULD BE FORMALLY ACKNOWLEDGED BY ALL BIDDERS AND SUBMITTED TO THE STATE PURCHASING DIVISION. THE SAME RULES AND REGULATIONS THAT APPLY TO THE ORIGINAL BIDDING DOCUMENT SHALL ALSO APPLY TO AN ADDENDUM DOCUMENT. THE ONLY EXCEPTION MAY BE FOR AN ADDENDUM THAT IS ISSUED FOR THE SOLE PURPOSE OF CHANGING A BID OPENING TIME AND/OR DATE.</p> <p>REV. 11/96</p> <p>EXHIBIT 10</p>						
SEE REVERSE SIDE FOR TERMS AND CONDITIONS						
SIGNATURE			TELEPHONE		DATE	
TITLE			FEIN		ADDRESS CHANGES TO BE NOTED ABOVE	

WHEN RESPONDING TO RFQ, INSERT NAME AND ADDRESS IN SPACE ABOVE LABELED 'VENDOR'



State of West Virginia
Department of Administration
Purchasing Division
2019 Washington Street East
Post Office Box 50130
Charleston, WV 25305-0130

Request for Quotation

RFQ NUMBER
MMB11028

PAGE
11

ADDRESS CORRESPONDENCE TO ATTENTION OF
ROBERTA WAGNER 304-558-0067

VENDOR	RFQ COPY
	TYPE NAME/ADDRESS HERE

HEALTH AND HUMAN RESOURCES SMILDRED MITCHELL-BATEMAN HOSPITAL 1530 NORWAY AVENUE HUNTINGTON, WV 25705 304-525-7801
--

DATE PRINTED	TERMS OF SALE	SHIP VIA	F.O.B.	FREIGHT TERMS		
11/10/2010						
BID OPENING DATE: 12/23/2010		BID OPENING TIME 01:30PM				
LINE	QUANTITY	UOP	CAT NO	ITEM NUMBER	UNIT PRICE	AMOUNT
ADDENDUM ACKNOWLEDGEMENT						
I HEREBY ACKNOWLEDGE RECEIPT OF THE FOLLOWING CHECKED ADDENDUM(S) AND HAVE MADE THE NECESSARY REVISIONS TO MY PROPOSAL, PLANS AND/OR SPECIFICATION, ETC.						
ADDENDUM NOS.:						
NO. 1	Yes	See attached Addendum #1		
NO. 2			
NO. 3			
NO. 4			
NO. 5			
I UNDERSTAND THAT FAILURE TO CONFIRM THE RECEIPT OF THE ADDENDUM(S) MAY BE CAUSE FOR REJECTION OF THE BIDS.						
VENDOR MUST CLEARLY UNDERSTAND THAT ANY VERBAL REPRESENTATION MADE OR ASSUMED TO BE MADE DURING ANY ORAL DISCUSSION HELD BETWEEN VENDOR'S REPRESENTATIVES AND ANY STATE PERSONNEL IS NOT BINDING. ONLY THE INFORMATION ISSUED IN WRITING AND ADDED TO THE SPECIFICATIONS BY AN OFFICIAL ADDENDUM IS BINDING.						
.....					SIGNATURE	
.....					COMPANY	
.....					DATE	
REV. 11/96						
SEE REVERSE SIDE FOR TERMS AND CONDITIONS						
SIGNATURE			TELEPHONE		DATE	
TITLE		FEIN		ADDRESS CHANGES TO BE NOTED ABOVE		

WHEN RESPONDING TO RFQ, INSERT NAME AND ADDRESS IN SPACE ABOVE LABELED 'VENDOR'



State of West Virginia
Department of Administration
Purchasing Division
2019 Washington Street East
Post Office Box 50130
Charleston, WV 25305-0130

Request for Quotation

RFQ NUMBER

MMB11028

PAGE

12

ADDRESS CORRESPONDENCE TO ATTENTION OF

ROBERTA WAGNER
304-558-0067

RFQ COPY

TYPE NAME/ADDRESS HERE

VENDOR

HEALTH AND HUMAN RESOURCES
MILDRED MITCHELL-BATEMAN
HOSPITAL
1530 NORWAY AVENUE
HUNTINGTON, WV
25705 304-525-7801

DATE PRINTED	TERMS OF SALE	SHIP VIA	FOB	FREIGHT TERMS		
11/10/2010						
BID OPENING DATE: 12/23/2010		BID OPENING TIME: 01:30PM				
LINE	QUANTITY	UOP	CAT NO	ITEM NUMBER	UNIT PRICE	AMOUNT
CONTRACTORS LICENSE						
WEST VIRGINIA STATE CODE 21-11-2 REQUIRES THAT ALL PERSONS DESIRING TO PERFORM CONTRACTING WORK IN THIS STATE MUST BE LICENSED. THE WEST VIRGINIA CONTRACTORS LICENSING BOARD IS EMPOWERED TO ISSUE THE CONTRACTORS LICENSE. APPLICATIONS FOR A CONTRACTORS LICENSE MAY BE MADE BY CONTACTING THE WEST VIRGINIA DIVISION OF LABOR CAPITOL COMPLEX, BUILDING 3, ROOM 319, CHARLESTON, WV 25305. TELEPHONE: (304) 558-7890.						
WEST VIRGINIA STATE CODE 21-11-11 REQUIRES ANY PROSPECTIVE BIDDER TO INCLUDE THE CONTRACTORS LICENSE NUMBER ON THEIR BID.						
BIDDER TO COMPLETE:						
CONTRACTORS NAME: Long's Security Camera Systems LLC						
CONTRACTORS LICENSE NO.: WV040102						
THE SUCCESSFUL BIDDER WILL BE REQUIRED TO FURNISH A COPY OF THEIR CONTRACTORS LICENSE PRIOR TO ISSUANCE OF A PURCHASE ORDER/CONTRACT						
APPLICABLE LAW						
THE WEST VIRGINIA STATE CODE, PURCHASING DIVISION RULE AND REGULATIONS, AND THE INFORMATION PROVIDED IN THE "REQUEST FOR QUOTATION" ISSUED BY THE PURCHASING DIVISION IS THE SOLE AUTHORITY GOVERNING THIS PROCUREMENT.						
ANY INFORMATION PROVIDED IN SPECIFICATION MANUALS, OR						
SEE REVERSE SIDE FOR TERMS AND CONDITIONS						
SIGNATURE		TELEPHONE		DATE		
TITLE		FEIN		ADDRESS CHANGES TO BE NOTED ABOVE		

WHEN RESPONDING TO RFQ, INSERT NAME AND ADDRESS IN SPACE ABOVE LABELED 'VENDOR'



State of West Virginia
Department of Administration
Purchasing Division
2019 Washington Street East
Post Office Box 50130
Charleston, WV 25305-0130

Request for Quotation

RFQ NUMBER
MMB11028

PAGE
13

ADDRESS CORRESPONDENCE TO ATTENTION OF
ROBERTA WAGNER 304-558-0067

RFQ COPY TYPE NAME/ADDRESS HERE <i>Long's Security</i>
--

HEALTH AND HUMAN RESOURCES MILDRED MITCHELL-BATEMAN HOSPITAL 1530 NORWAY AVENUE HUNTINGTON, WV 25705 304-525-7801

DATE PRINTED	TERMS OF SALE	SHIP VIA	F.O.B.	FREIGHT TERMS		
11/10/2010						
BID OPENING DATE: 12/23/2010		BID OPENING TIME: 01:30PM				
LINE	QUANTITY	UOP	CAT NO	ITEM NUMBER	UNIT PRICE	AMOUNT
<p>ANY OTHER SOURCE, VERBAL OR WRITTEN, WHICH CONTRADICTS OR ALTERS THE INFORMATION PROVIDED FROM THE SOURCES AS DESCRIBED IN THE ABOVE PARAGRAPH IS VOID AND OF NO EFFECT.</p> <p>BANKRUPTCY: IN THE EVENT THE VENDOR/CONTRACTOR FILES FOR BANKRUPTCY PROTECTION, THE STATE MAY DEEM THE CONTRACT NULL AND VOID, AND TERMINATE SUCH CONTRACT WITHOUT FURTHER ORDER.</p> <p>REV. 5/2009</p> <p>NOTICE</p> <p>A SIGNED BID MUST BE SUBMITTED TO:</p> <p>DEPARTMENT OF ADMINISTRATION PURCHASING DIVISION BUILDING 15 2019 WASHINGTON STREET, EAST CHARLESTON, WV 25305-0130</p> <p>THE BID SHOULD CONTAIN THIS INFORMATION ON THE FACE OF THE ENVELOPE OR THE BID MAY NOT BE CONSIDERED:</p> <p>SEALED BID</p> <p>BUYER:-----RW/FILE 22-----</p> <p>REQ. NO.:-----MMB11028-----</p> <p>BID OPENING DATE:-----12/23/2010-----</p> <p>BID OPENING TIME:-----1:30 PM-----</p> <p>SEE REVERSE SIDE FOR TERMS AND CONDITIONS</p>						
SIGNATURE		TELEPHONE			DATE	
TITLE		FEIN			ADDRESS CHANGES TO BE NOTED ABOVE	

WHEN RESPONDING TO RFQ, INSERT NAME AND ADDRESS IN SPACE ABOVE LABELED 'VENDOR'



State of West Virginia
Department of Administration
Purchasing Division
2019 Washington Street East
Post Office Box 50130
Charleston, WV 25305-0130

Request for Quotation

RFQ NUMBER
MMB11028

PAGE
14

ADDRESS CORRESPONDENCE TO ATTENTION OF:
ROBERTA WAGNER 304-558-0067

VENDOR	RFQ COPY
	TYPE NAME/ADDRESS HERE

S I P T O	HEALTH AND HUMAN RESOURCES
	MILDRED MITCHELL-BATEMAN
	HOSPITAL
	1530 NORWAY AVENUE
	HUNTINGTON, WV 25705 304-525-7801

DATE PRINTED	TERMS OF SALE	SHIP VIA	F.O.B.	FREIGHT TERMS
11/10/2010				

BID OPENING DATE: 12/23/2010 BID OPENING TIME 01:30PM

LINE	QUANTITY	UOP	CAT NO	ITEM NUMBER	UNIT PRICE	AMOUNT
PLEASE PROVIDE A FAX NUMBER IN CASE IT IS NECESSARY TO CONTACT YOU REGARDING YOUR BID: ----- 304-925-0338 -----						
PLEASE PRINT OR TYPE NAME OF PERSON TO CONTACT CONCERNING THIS QUOTE: ----- ALAN E LONG -----						
PLEASE NOTE: A CONVENIENCE COPY WOULD BE APPRECIATED.						
***** THIS IS THE END OF RFQ MMB11028 ***** TOTAL: _____						
See attached addendum price page						

SEE REVERSE SIDE FOR TERMS AND CONDITIONS			
SIGNATURE	TELEPHONE	DATE	
TITLE	FEIN	ADDRESS CHANGES TO BE NOTED ABOVE	

WHEN RESPONDING TO RFQ, INSERT NAME AND ADDRESS IN SPACE ABOVE LABELED 'VENDOR'

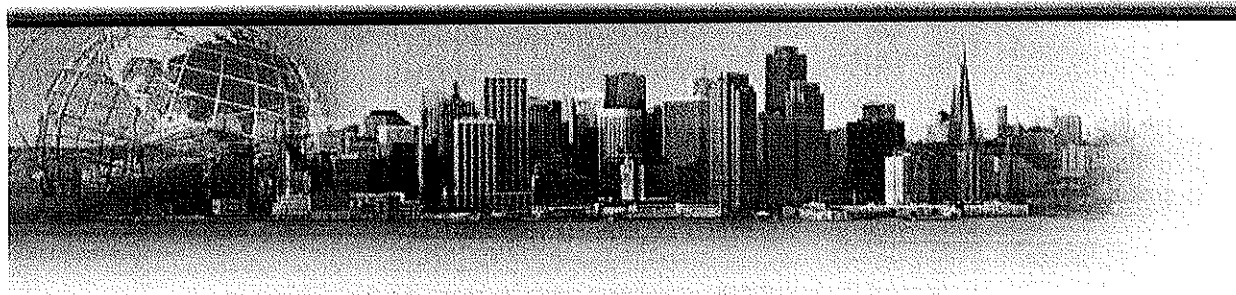

Doors.NET™

Access Control Software . . . designed for today's IT environments

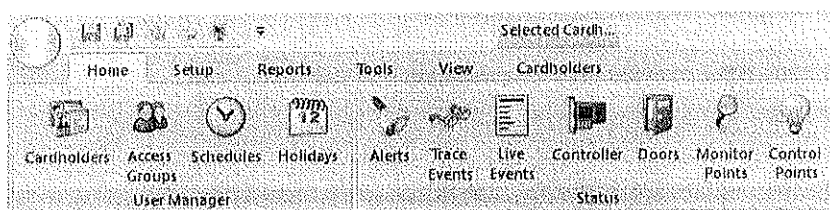

Doors.NET

- Software Application to manage Keri's **NXT** TCP/IP-based hardware platform
- Native Microsoft .NET application
- Familiar *Doors*™-like operation, but with enhanced features and updated look and feel
- Integrated Badging and CCTV (optional)
- Client/Server Architecture provides Multiple Concurrent Operators
- Microsoft SQL™ Database with Stored Procedure operation for speed and reliability
- Automatic, 1-button configuration or Manual configuration of hardware
- Photo Recall on card presentation
- Built-in flexible reports, plus "Reports-on-the-Fly"
- E-mail/SMS Messaging on specified events
- Integrated Reflections™ Digital Video

Doors.NET™ is Keri's newest access control software application, designed to manage the **NXT** TCP/IP-based hardware platform. It was designed natively in Microsoft's .NET platform and utilizes their SQL database engine with all instructions and communication with the database done through Stored Procedures, making responses lightning quick.

Like its predecessor *Doors*™, the software is extremely easy to learn and operate, yet powerful enough to meet most applications. In addition to the sophisticated access control functionality it provides, *Doors.NET* allows multiple Operators to manage and monitor multiple sites concurrently, and provides integrated badging (optional) and CCTV integration.



2305 Bering Drive • San Jose, California • 95131
408-435-8400 • Toll Free: 800-260-5265 • Fax: 408-577-1792

e-mail: sales@kerisys.com • web: www.kerisys.com

Doors.NET™

Access Control Software

Features:

- Operating System Compatibility:
 - Windows 7 Professional/Ultimate, x32/x64
 - Vista Business/Ultimate, x32/x64
 - XP Pro x32
 - Windows 2003/2008 Server
- MS SQL Express (included) or SQL Server for larger databases
- Unlimited multiple concurrent Sites
- Capable of communicating with thousands of doors/readers
- Unlimited number of concurrent system operators and client workstations
- Unlimited Access Groups
- Multiple cards/tags/PINs per user
- 64 Time Schedules with 50 Start and Stop intervals per week
- 8 Holiday schedules with 32 holidays each
- Localization with world regional time zones
- Export of on-screen grid menus to Excel, PDF and MS XPS formats
- E-mail/SMS Messaging on specified events
- Context-sensitive help
- Reports "on the fly"
- Photo Recall on badge presentation
- Integrated, photo Badging (optional) and *Reflections™* digital video recording
- International language capability

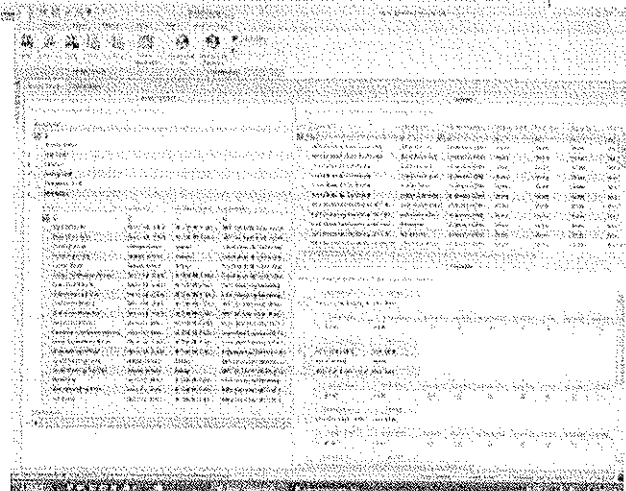
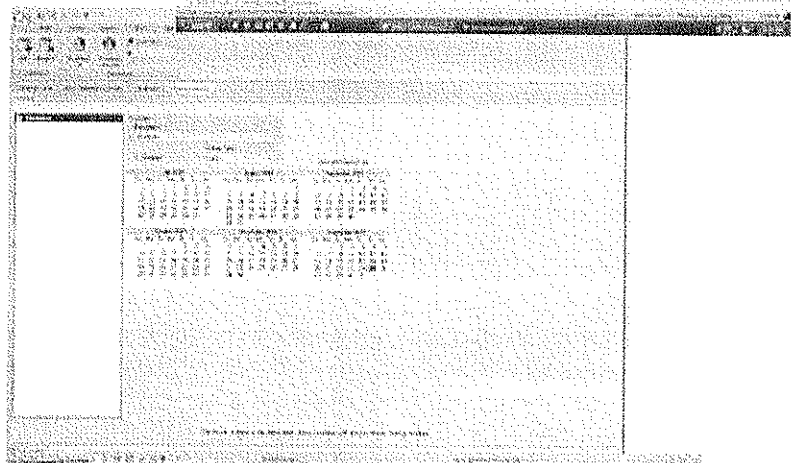
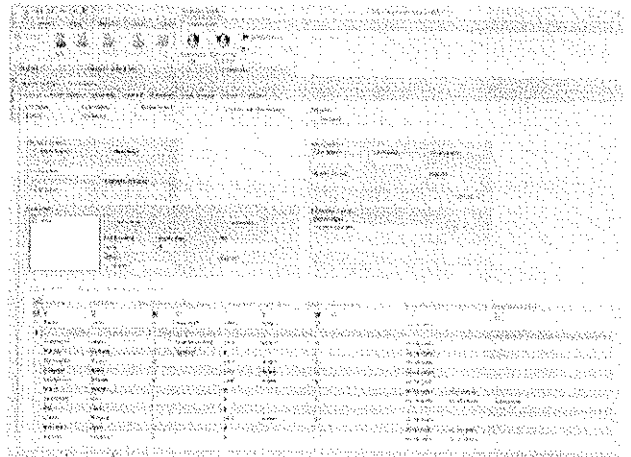

Presented By:



P/N: 01555-001 Rev. D

Reflections™ Event Video Recorder

Revolutionary Integration of Video and Access Control

- Enhances capabilities of existing video solutions
- Provides event-based video clips from within Doors.NET application
- Eliminates issues associated with time stamps and drift between access and video servers
- Direct connection support for many popular IP cameras
- Right Click Control of doors or outputs directly from video screen
- Common user interface across multiple video platforms for viewing and command/control from within Eclipse software GUI
- Powerful Observation Video feature for Operator-initiated recording

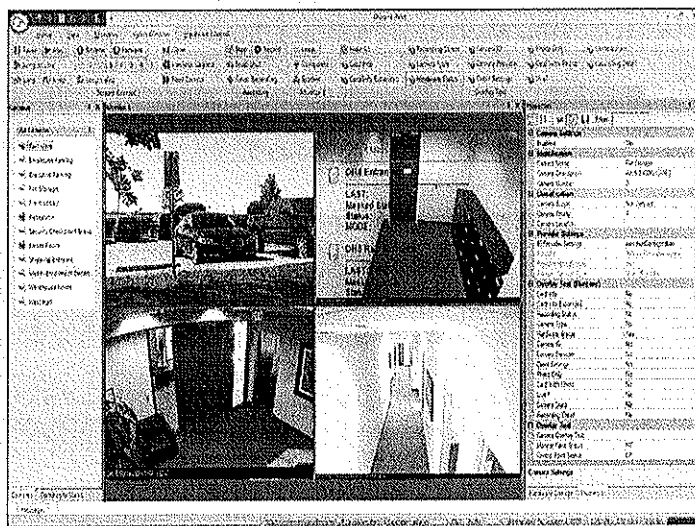
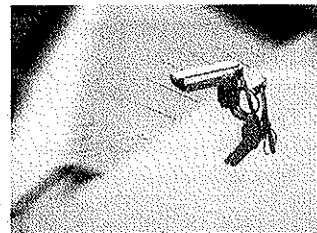

Reflections EVR is an advanced video solution for Keris's Doors.NET access control software that provides customers with a number of advantages over traditional DVR/NVR video products by enhancing the functionality of those systems. It is a separate Video Client that gathers pre-defined video events from a source (DVR, NVR or IP camera) and associates them with their corresponding events within the Doors.NET access control application for later recall directly from the Doors.NET Client, and can provide video command and control functions from within the Reflections Client.

By using the Reflections Client, customers are benefited by a common video user interface across multiple manufacturer platforms via a growing list of "plug-ins", and have available some powerful Operator-initiated actions. A key Reflections feature is how access events and video events are associated, which is done at the time of occurrence via a unique identification key such that inaccurate time stamps caused by clock drifts are not a factor for subsequent event review or presentation of evidence.



2305 Bering Drive • San Jose, California 95131
 408-435-8400 • Toll Free: 800-260-5265 • Fax: 408-577-1792
 e-mail: sales@kerisys.com web: www.kerisys.com

Reflections™ Event Video Recorder

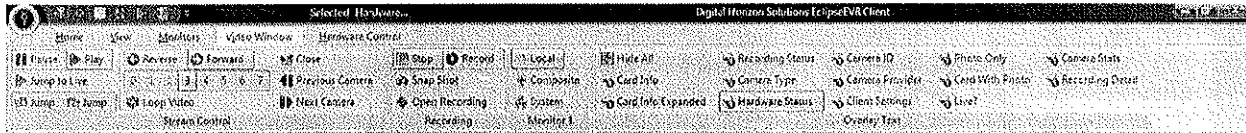

Key Features

Record on Event - Define what is to be recorded and when, whether triggered by access hardware or camera inputs.

Local Playback - Associated video clips can be played from access control event history.

Home DVR - Pause, Fast Forward and Rewind live video, just like with your home DVR.

Email/SMS Notification - Receive messages when pre-defined events are available for viewing.

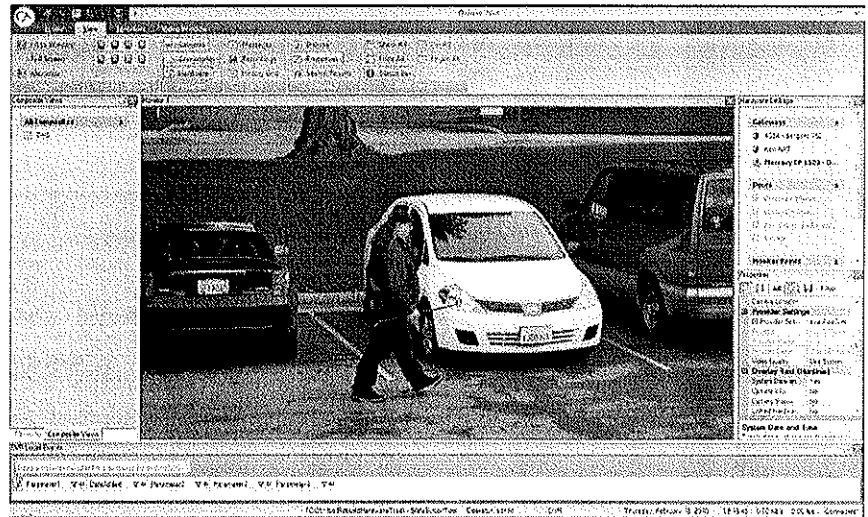

Operator Command: Snap Shot

Video Event Alert

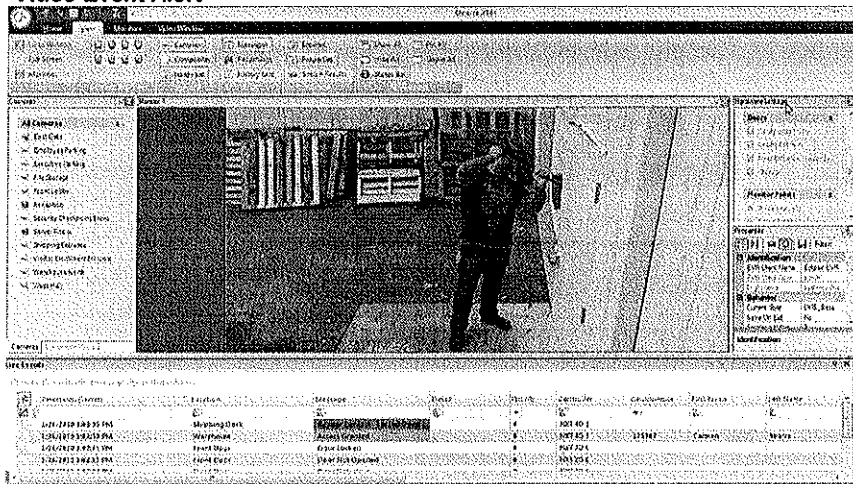

Overlays - Text information about the time/date, camera, device, event and cardholder photo can be superimposed on the screen.

Video Composite - Up to a 5 x 5 composite can be used for viewing live video.

Observation Video - Operators can initiate a recording at any time if they see something suspicious. They can also take Snapshot photos, Flag and Categorize observation video for later query, and monitor cardholder photo pop ups.

Hardware Linkage - Drag and drop access control hardware objects onto the Reflections Client for right-click manual operation from the video screens.

Multiple Monitors - Spread live or recorded viewing over up to 4 monitors

Camera Command and Control - including PTZ Control

Keri offers several options for customers, depending on their video monitoring and management requirements.

Feature	Reflections Express	Reflections	Reflections Plus
Recording on Event	✓	✓	✓
View Recorded Video	✓	✓	✓
View Live Video	✓	✓	✓
Home DVR Functionality		✓	✓
Overlays		✓	✓
Video Composite		✓	✓
Command and Control (incl. PTZ)		✓	✓
Observation Video		✓	✓
Snapshot			✓
Snapshot Email			✓
Flagging & Categories			✓
Advanced Search			✓
Map Integration		✓	✓
Hardware Linkage		✓	✓
Included Video Clients	0	1	2
# of Monitors	1	1	4
Recording Gateways (locations)	1	1	1

Presented by:



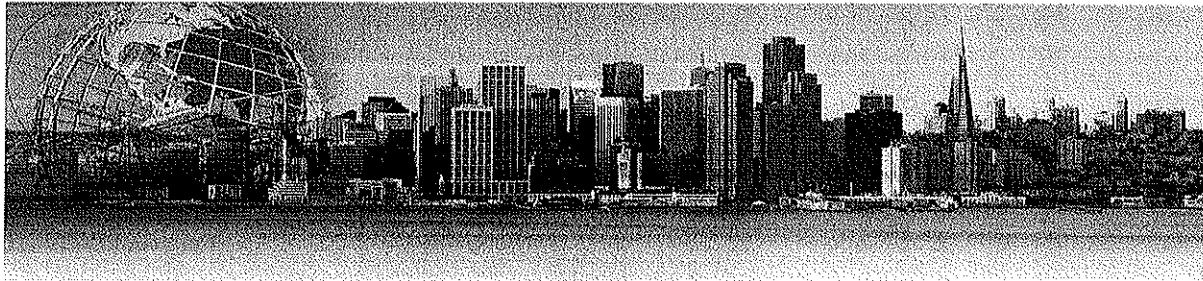

NXT Proximity Credentials

For use with *NXT Series Proximity Readers*

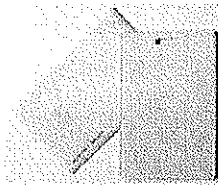

NXT-C Standard Light Proximity Card

- Wallet friendly - thinner than other comparable proximity cards
- Extremely durable
- Industry standard formats
- Unique, non-duplicated ID codes
- Lifetime Warranty
- 128 bit Encryption



NXT-I & NXT-S Multi Technology Card

- ISO Thin, just 0.031" (0.8 mm)
- Designed for photo ID printing
- With or Without Magnetic Stripe
- Can also print Bar Codes
- Unique, non-duplicated ID codes
- 128 bit Encryption



NXT-K Proximity Key Ring Tag

- Smallest Proximity Key Ring Tag Available
- Robust and Durable -Washing Machine Tough
- Unique, non-duplicated ID codes
- Lifetime Warranty
- 128 bit Encryption

Keri's *NXT-C Standard Light Proximity Card* provides maximum read range performance in a package considerably thinner than other "clamshell" proximity cards. It can be easily carried in a wallet or purse or worn on the clothing with a clip or necklace. These cards are extremely durable and convenient. They are manufactured with a vertical hanging slot punch, and they come with a lifetime warranty.

Keri's *NXT-I & NXT-S Multi Technology Cards* allow the user to combine several identification technologies in a single credit card thin credential. The cards can be ordered with or without a high coercivity magnetic stripe, which is useful if there are other types of systems in use that are mag stripe-based, such as cafeteria vending. They are also useful for customers who may have a proximity-based access control system at one site and a mag stripe-based system at other locations, allowing the user to carry a single card. One of the most popular features of the Multi Technology Cards is that they can accept a direct print video image, typically a photograph, bar code, and other user graphics, from most industry dye sublimation printers, to create a custom access credential.

Keri's *NXT-K Proximity Key Ring Tag* provides user convenience in a small, ergonomic, and extremely durable package. The tag is equipped with a brass eyelet for attachment to a key ring that ensures the neck of the tag will not break during the life of the system. Key tags are especially convenient for building entrances where the user still has their car keys in hand. If the system has many interior doors that are secured with a Keri access control system, users often attach the tag to a necklace for easy carrying, especially if the clothing does not have pockets.

All three Keri Proximity Credentials can be used interchangeably on the same system without worry about ID code duplication or format matching. Also, for security purposes, all NXT credentials use 128 bit encryption between card and reader.



2305 Bering Drive • San Jose, California 95131
408-435-8400 • Toll Free: 800-260-5265 • Fax: 408-577-1792

e-mail: sales@kerisys.com

web: www.kerisys.com

NXT - Proximity Credentials

NXT Proximity Credentials

For use with NXT Series Proximity Readers

NXT-C SPECIFICATIONS:

Read Range*

NXT-1R up to 4 inches (10 cm)
NXT-3R up to 5 inches (12.5 cm)
NXT-5R up to 6 inches (15 cm)

Size

3.38" H x 2.14" W x 0.059" T
Approx. (86 x 54 x 1.5 mm)

Weight

0.31 oz (8.8 g)

Material

ABS

Temperature / Humidity

-40° F to 158° F
(-40° C to 70° C)
0 - 100% Non Condensing

Color

Off White

Warranty

The Standard Light Proximity Card comes with a limited lifetime warranty against defects in materials and workmanship.

NXT-I & NXT-S SPECIFICATIONS:

Read Range*

NXT-1R up to 4 inches (10 cm)
NXT-3R up to 5 inches (12.5 cm)
NXT-5R up to 6 inches (15 cm)

Size

3.38" H x 2.14" W x 0.031" T
Approx. (86 x 54 x 0.08 mm)

Weight

0.19 oz (5.5 g)

Material

PVC with a printable gloss surface

Temperature / Humidity

-40° F to 158° F
(-40° C to 70° C)
0 - 100% Non Condensing

Color

Off White

Warranty

The Standard Light Proximity Card comes with a limited 1 year warranty against defects in materials and workmanship.

NXT-K SPECIFICATIONS:

Read Range*

NXT-1R up to 2 inches (5 cm)
NXT-3R up to 3 inches (7.5 cm)
NXT-5R up to 4 inches (10 cm)

Size

1.51" H x 1.14" W x 0.115" T
Approx. (38 x 29 x 5 mm)

Weight

0.16 oz (4.5 g)

Material

ABS, brass eyelet

Temperature / Humidity

-40° F to 158° F
(-40° C to 70° C)
0 - 100% Non Condensing

Color

Gray

Warranty

The Key Ring Tag comes with a limited lifetime warranty against defects in materials and workmanship.

NXT-C

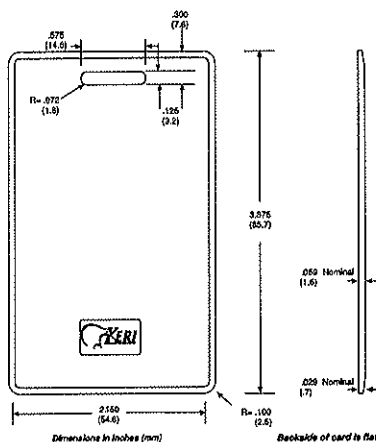

NXT-I & NXT-S

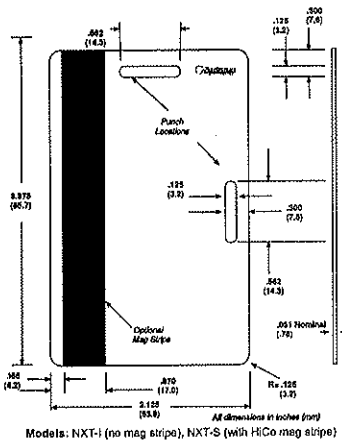

NXT-K

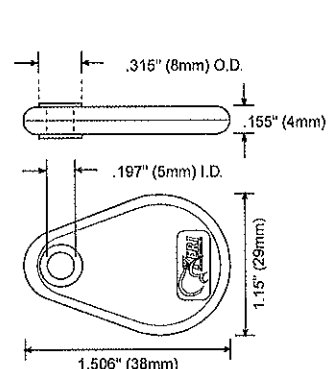

Specifications subject to change without notice
Trademarks are the property of their respective owners

* Read Range is stated in a clean RF and electrical environment with card presented parallel to reader surface.

Presented By:



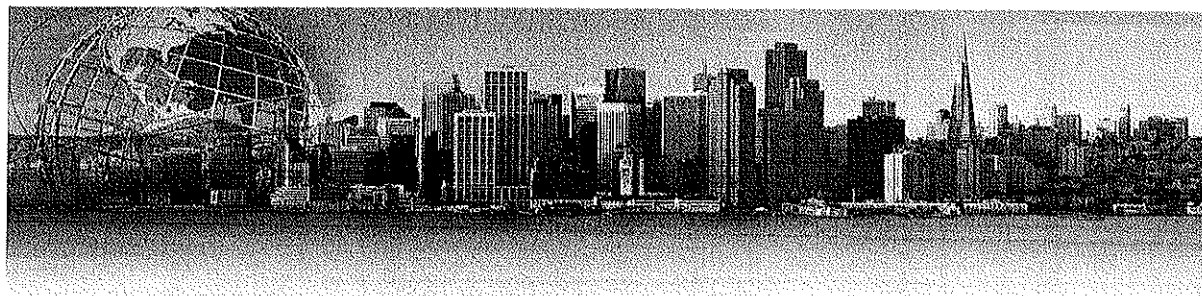

NXT - 4D

NetXtreme 4 Door TCP/IP Controller

- 4 - Door Controller for Keri's *Doors NetXtreme* product line
- On-board TCP/IP connectivity - no network adapters required
- Ethernet (TCP/IP) network architecture between controllers (true peer-to-peer) and to Host Server
- Utilize existing LAN/WAN/Ethernet or pull your own dedicated CAT-5/6 Network
- Embedded MAC Address for one button AutoConfiguration
- Standard 4 Pin Block and RJ-45 Jack built-in for network connection
- Re-assignable Inputs and Outputs
- Quick Disconnect Connectors
- Flash Memory for easy firmware upgrades
- 50,000 Cardholders, 10,000 Selectable Event Buffer
- Locking Metal Enclosure (optional without)
- 128 Bit Encryption

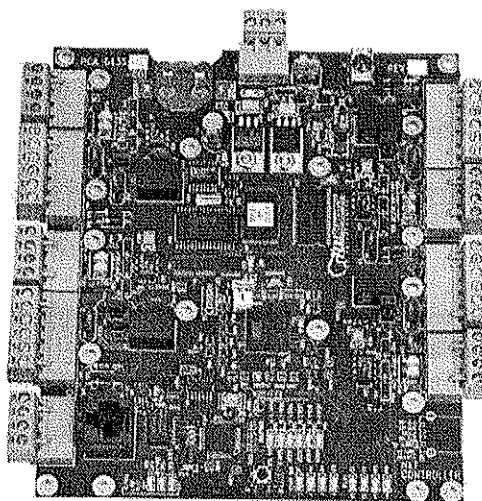

The *NXT-4D Xtreme 4 Door Controller* is built for today's IT environments. With Ethernet functionality built directly into the controller. Keri's proprietary MAC addressing scheme allows for reliable hardware discovery and true 1 button autoconfiguration. Networking between NXT-4D controllers and/or its sister *NXT-2D NetXtreme 2 Door Controller* also utilize peer-to-peer standards. The NXT-4D is designed to be extremely intelligent with little reliance on network traffic for decision making, allowing it to be extremely thrifty with any network's valuable bandwidth.

To expand the system's capabilities, up to four companion 4x4 Input/Output boards (NXT-4x4) can be added - one to each of the controller's RS-485 trunks (busses). Customers can choose between Keri's new line of highly secure, 4-wire *NXT Series Proximity Readers* with reader supervision, or any reader with a standard Wiegand output or Keri's *MS Series Proximity Readers* via the *NXT-RM3 Reader Interface Module*. To manage the system, *Doors NetXtreme* software has much of the same look and feel as Keri's acclaimed original *Doors™* software, but with the added functionality of a Client/Server architecture.



2305 Bering Drive • San Jose, California 95131
408-435-8400 • Toll Free: 800-260-5265 • Fax: 408-577-1792

e-mail: sales@kerisys.com

web: www.kerisys.com

NXT - 4D NetXtreme 4 Door TCP/IP Controller

Doors NetXtreme

NXT - 4D

NetXtreme 4 Door TCP/IP Controller

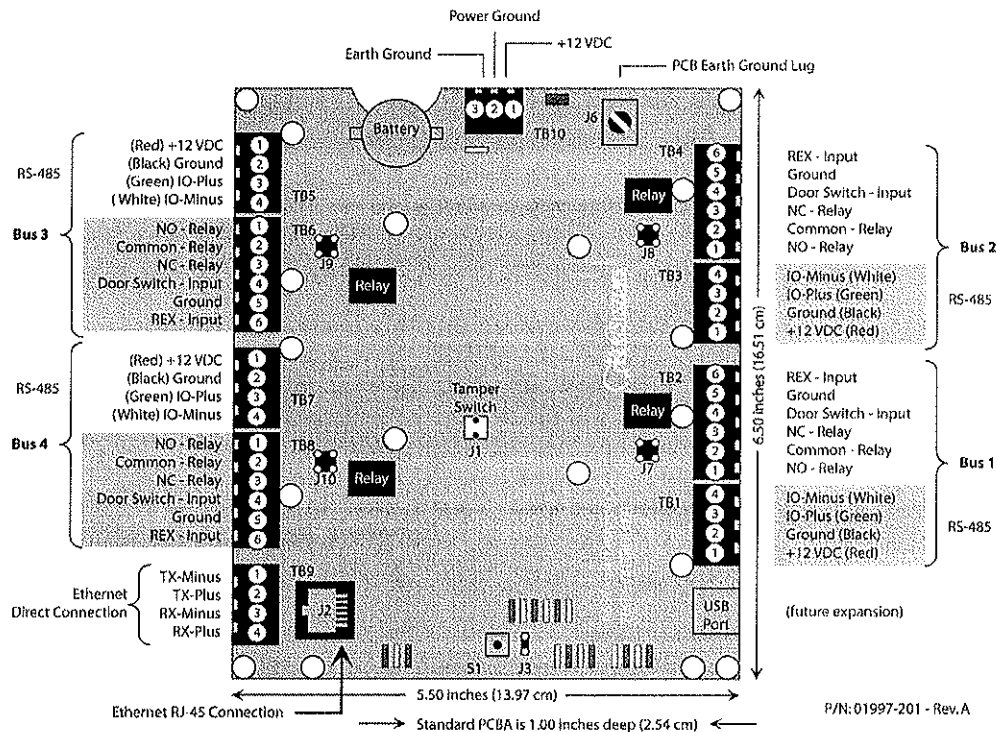

SPECIFICATIONS:

Size (Enclosure)

13.125" H x 10.625" W x 3.06" D
(33.34 cm x 26.99 cm x 7.77 cm)

Size (PC Board)

5.6" H x 6.6" W x 2.55" D
(14.28 cm x 16.83 cm x 2.55 cm)

Weight (In Enclosure)

5.00 Lbs (2.27 Kgs)

Input Voltage

+ 12 VDC nom. (10 - 14 VDC)

Current Draw

650 mA typical

Inputs (8, reassignable)

Door Contact Switch (4)
Request to Exit (4)
Expandable up to 24 Inputs

Outputs (4, reassignable)

1.0 amp (24 VDC max.) dry circuit
Expandable up to 20 Outputs

Buffer Capacity

50,000 Cardholders
10,000 Events

Temperature / Humidity

-40° F to 140° F
(-40° C to 60° C)
0-90% Non Condensing

Communication

To Server: TCP/IP 10/100 bus
Between Controllers: TCP/IP 10/100 bus

Lithium Battery

5 years Memory Retention



NXT - 2D

NetXtreme 2 Door TCP/IP Controller

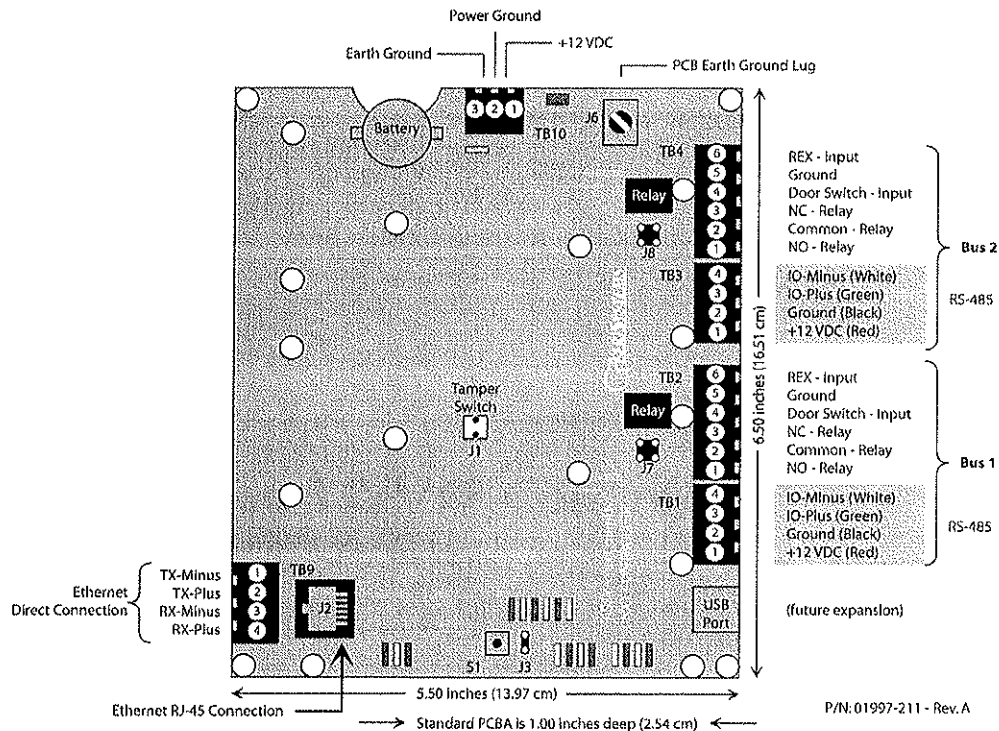

SPECIFICATIONS:

Size (Enclosure)

13.125" H x 10.625" W x 3.06" D
(33.34 cm x 26.99 cm x 7.77 cm)

Size (PC Board)

5.6" H x 6.6" W x 2.55" D
(14.28 cm x 16.83 cm x 2.55 cm)

Weight (In Enclosure)

4.95 Lbs (2.25 Kgs)

Input Voltage

+ 12 VDC nom. (10 - 14 VDC)

Current Draw

570 mA typical

Inputs (4, reassignable)

Door Contact Switch (2)
Request to Exit (2)
Expandable up to 12 Inputs

Outputs (2, reassignable)

1.0 amp (24 VDC max.) dry circuit
Expandable up to 10 Outputs

Buffer Capacity

50,000 Cardholders
10,000 Events

Temperature / Humidity

-40° F to 140° F
(-40° C to 60° C)
0-90% Non Condensing

Communication

To Server: TCP/IP 10/100 bus
Between Controllers: TCP/IP 10/100 bus

Lithium Battery

5 years Memory Retention



P/N 01789-001 Rev. C

Presented By:



November 2007

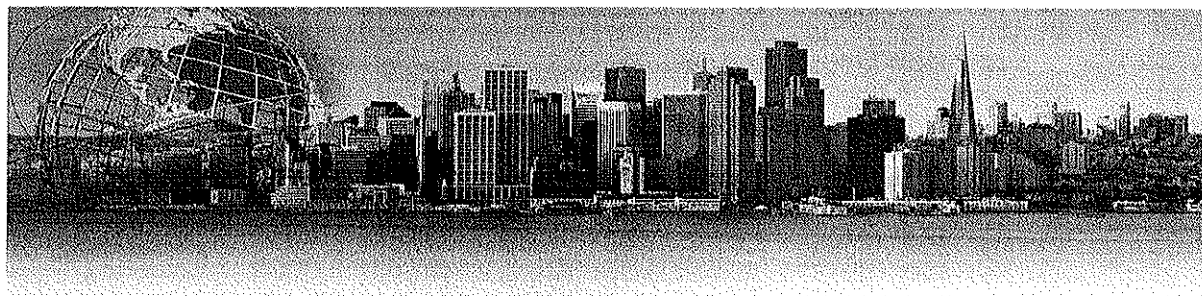

NXT - 2D

NetXtreme 2 Door TCP/IP Controller

- 2 - Door Controller for Keri's *Doors NetXtreme* product line
- On-board TCP/IP connectivity - no network adapters required
- Ethernet (TCP/IP) network architecture between controllers (true peer-to-peer) and to Host Server
- Utilize existing LAN/WAN/Ethernet or pull your own dedicated CAT-5/6 Network
- Embedded MAC Address for one button AutoConfiguration
- Standard 4 Pin Block and RJ-45 Jack built-in for network connection
- Re-assignable Inputs and Outputs
- Quick Disconnect Connectors
- Flash Memory for easy firmware upgrades
- 50,000 Cardholders, 10,000 Selectable Event Buffer
- Locking Metal Enclosure (optional without)
- 128 Bit Encryption

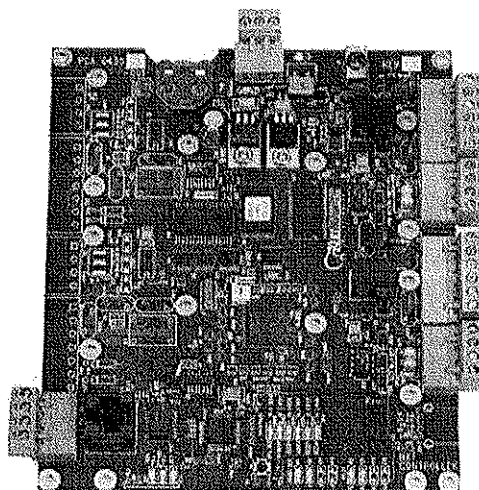

The *NXT-4D Xtreme 2 Door Controller* is built for today's IT environments. With Ethernet functionality built directly into the controller, Keri's proprietary MAC addressing scheme allows for reliable hardware discovery and true 1 button autoconfiguration. Networking between NXT-2D controllers and/or its sister *NXT-4D NetXtreme 4 Door Controller* also utilize peer-to-peer standards. The NXT-2D is designed to be extremely intelligent with little reliance on network traffic for decision making, allowing it to be extremely thrifty with any network's valuable bandwidth.

To expand the system's capabilities, up to two companion 4x4 Input/Output boards (NXT-4x4) can be added - one to each of the controller's RS-485 trunks (busses). Customers can choose between Keri's new line of highly secure, 4-wire *NXT Series Proximity Readers* with reader supervision, or any reader with a standard Wiegand output or Keri's *MS Series Proximity Readers* via the *NXT-RM3 Reader Interface Module*. To manage the system, *Doors NetXtreme* software has much of the same look and feel as Keri's acclaimed original *Doors™* software, but with the added functionality of a Client/Server architecture.



2305 Bering Drive • San Jose, California 95131
408-435-8400 • Toll Free: 800-260-5265 • Fax: 408-577-1792

e-mail: sales@kerisys.com

web: www.kerisys.com

NXT - 2D NetXtreme 2 Door TCP/IP Controller



NXT Series Proximity Readers

- Sleek Attractive Packages
- Ultra Thin Profile
- Better Read Range Performance than Competing Products of Similar Size
- Encrypted Data Between Reader and Card or Tag
- 1,000' (300 Meters) Wiring Distance from Controller
- Supervised by Controller for Immediate Notification of Failure



NXT-3R



NXT-5R

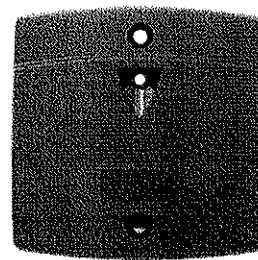

NXT-1R

Keri's **NXT Series Proximity Readers** are designed to blend aesthetics, read range performance, and small package size with an extremely thin profile into a product that is priced significantly less than competing proximity readers. The readers are for use exclusively with Keri's revolutionary access control system based on the **NXT Series** of IP-based Controllers. With an allowable cabling distance of 1,000 feet from the controller and using just 4 conductor cable, the **NXT Series** of Readers dramatically reduce cabling costs when compared to traditional 6 or 7 conductor reader interfaces. Encrypting identification data between the card and reader and supervising the reader from the controller to check for failure provides the most secure reader solution available. The readers are compatible with all **NXT Series** Cards and Tags.

The **NXT-3R Mullion Reader**, designed for mounting on metal window doorframes/mullions, is one of the smallest proximity readers on the market yet offers exceptional read range. Measuring just 3.75 inches high by 1.60 inches wide by 0.625 inches deep (9.5 cm high x 4.1 cm wide x 1.6 cm deep), the **NXT-3R** is designed to mount directly on metal or a wall without requiring mounting brackets or spacers.

The **NXT-5R Wall Switch Reader** measures 4.18 inches high by 2.95 inches wide by 0.625 inches deep (10.6 cm high x 7.5 cm wide x 1.6 cm deep) and can be mounted on a US single gang electrical box or flat on a wall. Read range is up to 6" (15 cm) when mounted at least 1" off metal. If the reader is mounted using a metal electrical junction box with the thickness of the wall material separating the reader from the box, read range will be slightly reduced.

The **NXT-1R Euro Mount Prox Reader** offers the best combination of size and read range available. Able to mount directly on a wall or to a European switch box, this unit measures 3.25 inches high by 3.25 inches wide by 0.625 inches deep (8.3 cm high x 8.3 cm wide x 1.6 cm deep) and offers a size and profile not found in many other proximity readers.



2305 Bering Drive • San Jose, California 95131
408-435-8400 • Toll Free: 800-260-5265 • Fax: 408-577-1792

e-mail: sales@kerisys.com

web: www.kerisys.com

NXT Series Proximity Readers

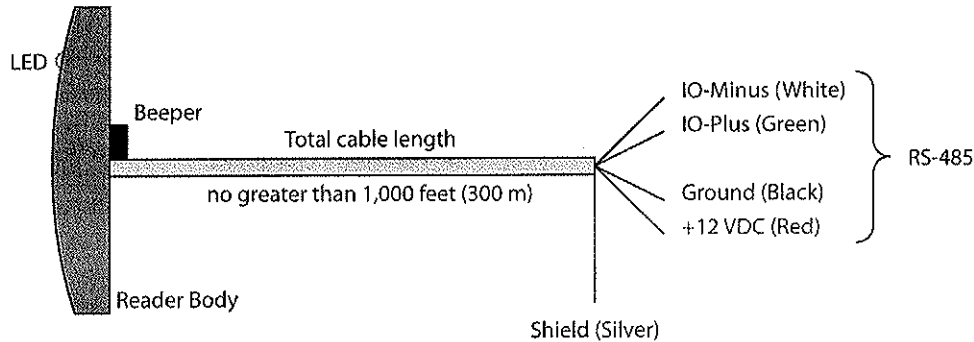

P/N:01997-203 - Rev.B

SPECIFICATIONS:

Size

NXT-3R 3.75" H x 1.6" W x 0.625" D
(9.5 cm x 4.1 cm x 1.6 cm)

NXT-5R 4.18" H x 2.95" W x 0.625" D
(10.6 cm x 7.5 cm x 1.6 cm)

NXT-1R 3.25" H x 3.25" W x 0.625" D
(8.3 cm x 8.3 cm x 1.6 cm)

Read Range*

NXT-3R up to 4 inches (10 cm)

NXT-5R up to 6 inches (15.24 cm)

NXT-1R up to 5 inches (12.7 cm)

Weight

NXT-3R 2.6 oz. (74 g)

NXT-5R 3.5 oz. (99 g)

NXT-1R 3.1 oz. (88 g)

Input Power

NXT-3R 10 -14 VDC @ 110 mA typical

NXT-5R 10 -14 VDC @ 110 mA typical

NXT-1R 10 -14 VDC @ 110 mA typical

Operating Temperature

-40° F to 149° F

(-40° C to 65° C)

LED Indicator

Tri-Color Standard

(Red, Green, Amber, Off)

Audio Tone

Standard

Interface

4 conductor (2 twisted pairs),
shielded

Color

Black

Warranty

Lifetime Warranty against defects
in materials and workmanship



P/N 01788-001 Rev. B

Presented By:



November 2007

Electromagnetic Locks

8310 

8 Series MultiMag®

8320 

RCI

RUTHERFORD CONTROLS

In or Out...we make it Easy!®

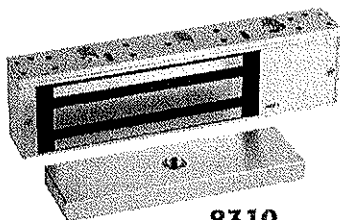

8310

Single outswinging
interior or perimeter doors
1-5/8"D x 2-7/8"W x 10-1/2"L
(41.3mm x 73.0mm x 266.7mm)
Including 1/4" (6mm) mounting bracket



Enhanced LED Size
for Better Visibility
(SCS versions only)

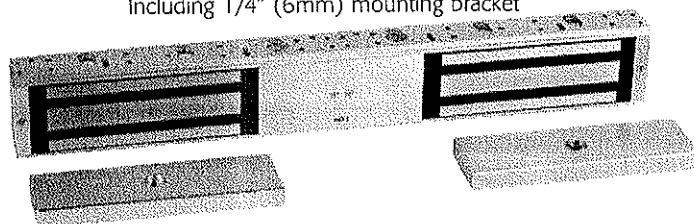

8320

Double outswinging
interior or perimeter doors without mullion
1-5/8"D x 2-7/8"W x 21"L
(41.3mm x 73.0mm x 533.4mm)
Including 1/4" (6mm) mounting bracket

Features & Benefits

- Enhanced LED size for better visibility (SCS versions only)
- Brushed Anodized Aluminum or Brushed Anodized Dark Bronze finish
- Adjustable keyhole mounting
- Built-in time delay (instant release with adjustable relock, programmable from 0-110 seconds)
- Field selectable voltage -- 12/24VDC
- Convenient plug-in wiring terminals
- Easy-access wiring cavity
- Stabilizing 4-bolt "Drop Stop" mounting (8-bolt for 8320)
- MOV surge protection
- No residual magnetism
- Low energy consumption
- Hardened steel armature nut
- Self-drilling tek™ fasteners

Optional Mounting Accessories

- Angle Brackets
- Armature Plate Holders
- Filler Bars
- Glass Door Brackets
- Spacers
- Top Jamb "Z" Bracket Kits for Inswinging Doors (8310 Only – reduces holding force by half)
- Armature Bolts
- "L" Brackets
- DSS Retrofit Kit (order 2DSS for 8320)
- Split Armature Kit

MultiMag®

These hard-working multi-purpose electromagnetic locks enhance building security and install quickly. Several standard features make these magnets the "workhorse" of the industry.

The adjustable mounting bracket has been enhanced with keyhole mounting to support the magnet's weight during initial installation, freeing the installer's hands to affix the magnet mounting screws. The removable cavity cover offers quick, easy access to wiring.

Both models feature a built-in, adjustable time delay with instant unlock and de-layed relock (up to 110 seconds), which can be controlled by any standard switching device.

Options

DSS	Door Status Sensor (Retrofit kits available)
2DSS	2 Door Status Sensors for 8320 (Retrofit kits available)
SCS	Security Condition Sensor
2SCS	2 Security Condition Sensors for 8320
DSS/SCS	Door Status Sensor / Security Condition Sensor Combination
2DSS/SCS	2 Door Status Sensors / Security Condition Sensors Combination for 8320

MCW8310 or

MCW8320..... Magnet Cover Wraps

Special Finishes..... Available only on Magnet Cover Wraps

Highlights

- Installer's "helping hand" mounting bracket
- Up to 1500 lbs. holding force
- Dual voltage
- Low-voltage detection (on SCS version)
- cULus Listed
- Lifetime Warranty

Applications

INTERIOR OR PERIMETER

- Single outswinging doors
- Single inswinging doors (use with Z bracket)
- Pairs of outswinging doors without mullion
- Pairs of inswinging doors without mullion (use with Z brackets)
- Government Facilities
- Office Complexes
- Warehouses
- Retail
- Commercial
- Industrial
- Health Care

Specifications

8310 

8320 



In or Out...we make it Easy!®

NOTE: Specifications are subject to change without notice.

Specifications	8310	8320
Housing Dimensions	1-5/8" D x 2-7/8" W x 10-1/2" L (41.3mm x 73.0mm x 266.7mm) (including 1/4" (6mm) mounting bracket)	1-5/8" D x 2-7/8" W x 21" L (41.3mm x 73.0mm x 533.4mm) (including 1/4" mounting (6mm) bracket)
Armature Plate Dimensions	Standard 5/8" D x 2-3/8" W x 7-7/16" L* (15.9 x 60.3 x 188.9mm) Optional 3/8" D x 2-3/8" W x 7-7/16" L* (9.5 x 60.3 x 188.9mm)	Standard 5/8" D x 2-3/8" W x 7-7/16" L* (15.9 x 60.3 x 188.9mm) Optional 3/8" D x 2-3/8" W x 7-7/16" L* (9.5 x 60.3 x 188.9mm)
Voltage	Field selectable 12/24 VDC Tolerance ±10%	Field selectable 12/24 VDC Tolerance ±10%
Power/Current Requirements	Max 0.28A at 12 VDC Max 0.28A at 24 VDC	Max 0.28A at 12 VDC (each lock) Max 0.28A at 24 VDC (each lock)
Holding Force	One-point locking (up to 1500 pounds)	Two-point locking (up to 1500 pounds each point)
Output Relays	SCS (with LED) – SPDT 1.25A @ 24VDC DSS – SPDT 0.20A @ 12VDC and 0.12A @ 24VDC	SCS (with LED) – SPDT 1.25A @ 24VDC DSS – SPDT 0.20A @ 12VDC and 0.12A @ 24VDC
Wiring Requirements	2 wires – power input Up to 4 wires output	2 or 4 wires – power input Up to 4 or 8 wires output
Adjustable Time Delay	0 to 110 seconds	0 to 110 seconds
Operating Temperature	-14 to 140° F (-10 to 60° C)	-14 to 140° F (-10 to 60° C)
Certification	cULus Listed, MEA, CSFM	cULus Listed, MEA, CSFM

*DSS armature plate dimensions are 5/8" D x 2-3/8" W x 10" L (15.9 x 60.3 x 254.0mm) and 3/8" D x 2-3/8" W x 10" L (9.5 x 60.3 x 254.0mm).
NOTE: RCI recommends frame reinforcement and our filtered, regulated DC voltage 10 Series power supplies.

Function Descriptions	
Security Condition Sensor (SCS)	Electronic field presence sensor for remote and local LED indication of lock status (locked or unlocked), reduced holding force caused by materials between magnet and plate, and unlocked device due to current loss.
Door Status Sensor (DSS)	Ceramic magnet-reed type sensor for remote indication of door status (opened or closed, independent of local power); magnet embedded in armature for tamper resistance; reed switch inside electronic housing cavity for easy access.
LED Indicator	Included on SCS options, the LED gives a local indication of lock status: red – unsecured; green – secured.
Low-Voltage Detection	Low voltage dramatically reduces electromagnetic lock holding force. This detection feature signals the SCS relay/LED to activate (alarm) when voltage drops below 10.3 VDC (12V input) or 20.5 VDC (24V input).

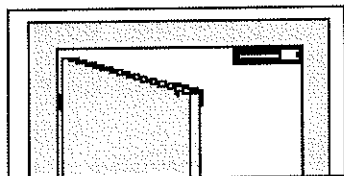

8310 Typical Installation

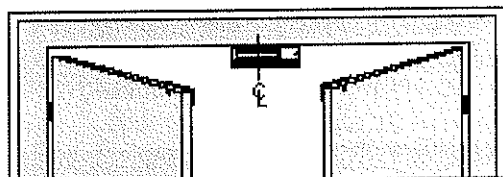

8310 Split Armature Installation

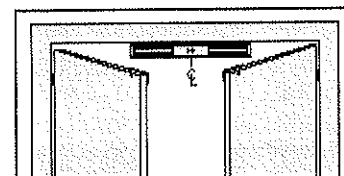

8320 Typical Installation

RCI also offers a complete line of Electromagnetic Locks, Electric Strikes, Power Supplies, Switches, Keypads & Readers, Exit Devices, Systems & Door Hardware.

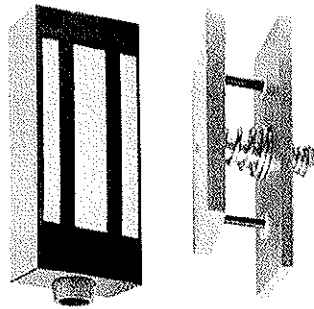

M62FG-SASM

1200 lbs. Holding Force Gate Magnalock®

1200 lbs. holding force weatherproof face-mounted Magnalock with conduit fitting and automatic dual voltage. Shock Absorbing Strike Mount (SASM) controls excessive impact between the strike and the Magnalock, dramatically prolonging the life of the lock, gate and other hardware. SASM is available with the M62FG, or as an individual kit to retrofit existing M32, M62 or M82 Gate Magnalock installations. Recommended for high security perimeter fence gates and electrically operated sliding gates. Brackets shown not included.

Features & Benefits

- Patented instant release circuit - no residual magnetism
- Fully sealed electronics - tamper proof and weatherproof
- Ten feet [3.05m] of jacketed, stranded conductor
- Automatic dual voltage - no field adjustment required
- Universal threaded conduit fitting is 1/2" female - 3/4" male
- SASM is a simple-to-install Stainless Steel parts kit
- SASM main spring provides 5/8" impact compression and 110 lbs resistance
- SASM anti-kickback spring provides 3/8" of rebound travel to return the gate to the normal "home" position

Specification Data

Holding Force: 1200 lbs. [544 Kg.]
Current Draw and Voltage: 250mA at 12VDC; 125mA at 24VDC
Operating Temperature: -40 to +140F [-40 to +60C]
Shipping Weight: M62FG-SASM -12 lbs.
Warranty: MagnaCare Lifetime Replacement Warranty

How To Order

Part #	Description
M62FG-SASM	Model 62, Face Mount, Conduit with SASM
SASM	Shock Absorbing Strike Mount Kit

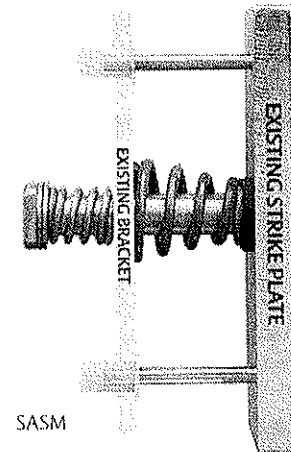
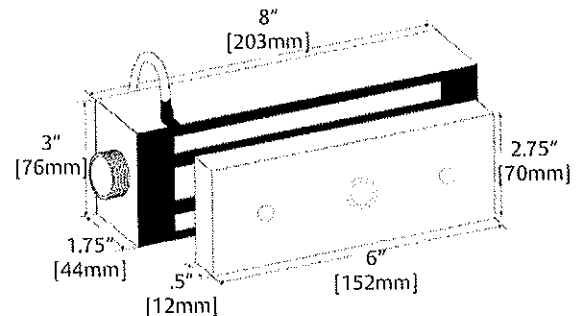

Stainless Steel parts kit retrofits any existing M32, M62 or M82 strike plate for superior impact absorption

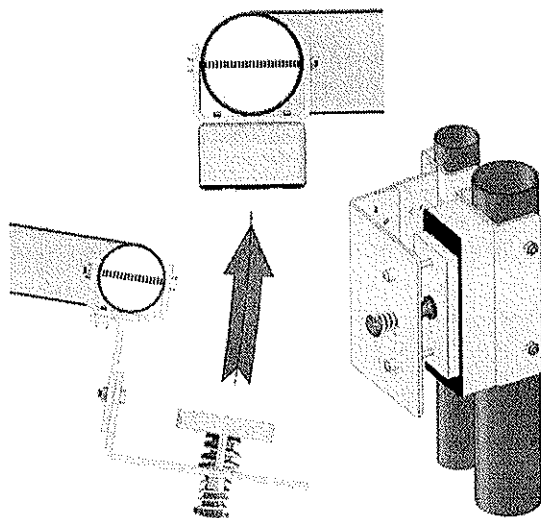

M62FG-SASM on Sliding Gate Using Flex-Mount Bracket Kit FMK-SL

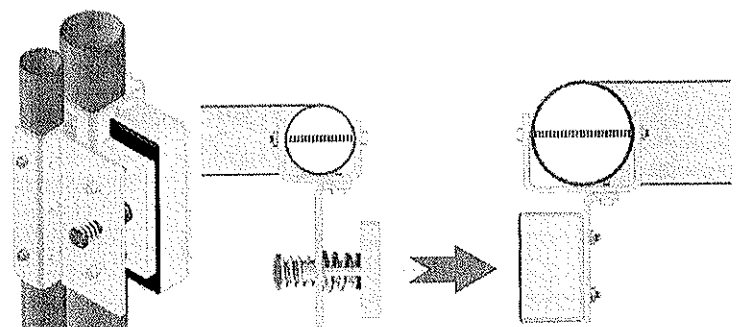

M62FG-SASM on Swinging Gate Using Flex-Mount Bracket Kit FMK-SW

See M62FG Mounting Brackets shown on page 25

1-800-MAGLOCK

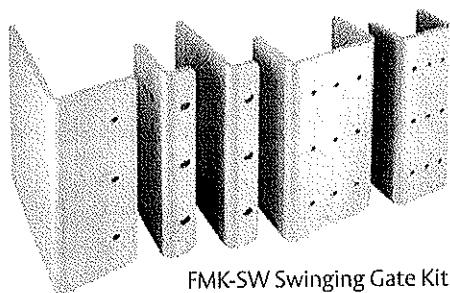

FMK-SW Swinging Gate Kit

FMK Flex-Mount Gate Lock Bracket Kits

The Flex Mount Bracket System is an intuitive set of mounting brackets designed exclusively for use with the 1200 lb. M62FG Magnalock® and the 2000 lb. GL1 Gate Lock. Using pre-formed post channels and plates of varying lengths, a professional looking high security gate lock mounting platform can be assembled in minutes without special tools.

Features & Benefits

- Pre-configured kits include all lock mounting hardware and post shims
- Post brackets are pre-drilled, lock and strike brackets are pre-tapped
- 8" tall x 3/16" thick zinc-plated steel provides durability and long life
- Lock and strike brackets are reversible doubling the mounting variations
- Allows simple bolt on installation, or the entire system can be welded
- Allows superior adjustability of lock and strike before final welding
- Permits electronics to be mounted on either the fence post or gate post

How To Order

Part #	Description
FMK-SL	Flex-Mount Bracket Kit, Sliding Gate
FMK-SW	Flex-Mount Bracket Kit, Swinging Gate
FMB9-4	Flex-Mount Post Shim Brackets (pkg of 4)

Post Shim Brackets are used to adapt both small and large Post Brackets to pole/post sizes smaller than 2" or 3" respectively in 1/8" increments - 1-7/8", 1-3/4", 1-5/8", 2-7/8", 2-3/4", etc.

When more than two shims are used together on a single post, welding the bracket to the pole/post is always recommended.

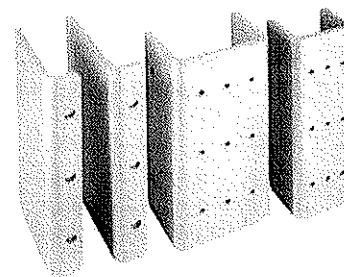

FMK-SL Sliding Gate Kit

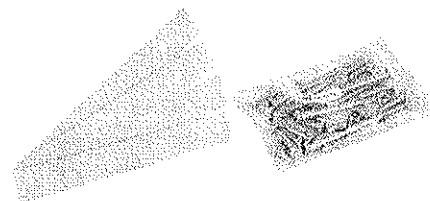

All necessary mounting hardware including four Post Shims is included with each Flex-Mount kit

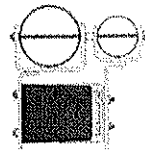
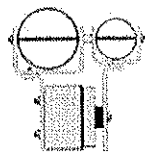
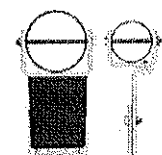
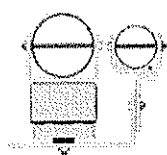

Post Shim Brackets Installed

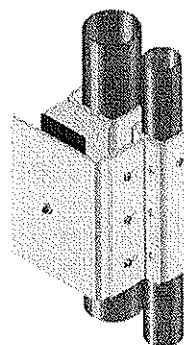

Flex-Mount Swinging Application

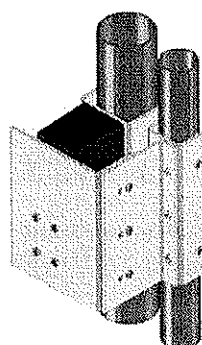

Flex-Mount Sliding Application

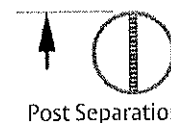
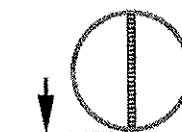
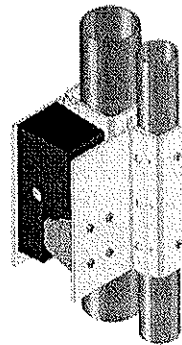
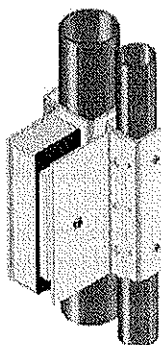

Post Separation

Notes

FMK-SL will function with GL1 when post separation is between 1" and 3-3/4"

FMK-SL will function with M62FG when post separation is between 1" and 2-1/4" when using Shock Absorbing Strike Mount (SASM)

FMK-SL will function with M62FG when post separation is between 1" and 3-3/4" without SASM

FMK-SW will function with either the M62FG or the GL1 when post separation is between 1" and 2-3/4"

Flex-Mount Brackets are Available Individually for Specialized Applications - Contact Technical Support

Shock Absorbing Strike Mount Kit (SASM)

SECURITRON
ASSA ABLOY

Extra Protection for "F" Type Gate Magnalocks

Designed to control excessive and potentially damaging physical impact between the armature and Magnalock in a variety of manual and electrically operated gate applications. This hardware kit easily covers any standard M32, M62 or M82 strike plate. Provides 1.125" of compression.

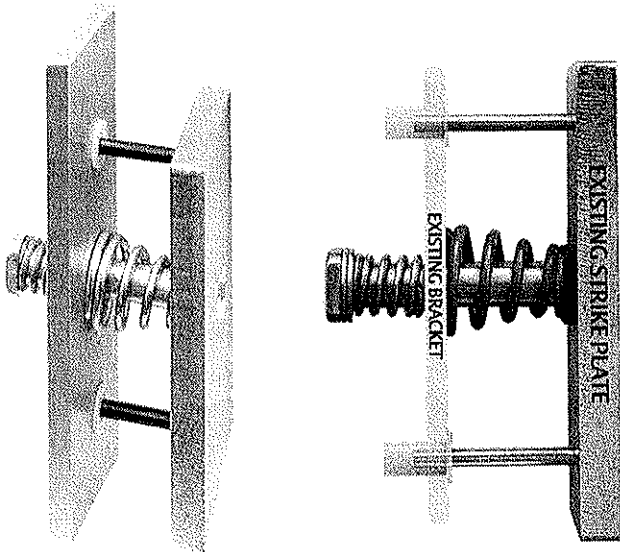
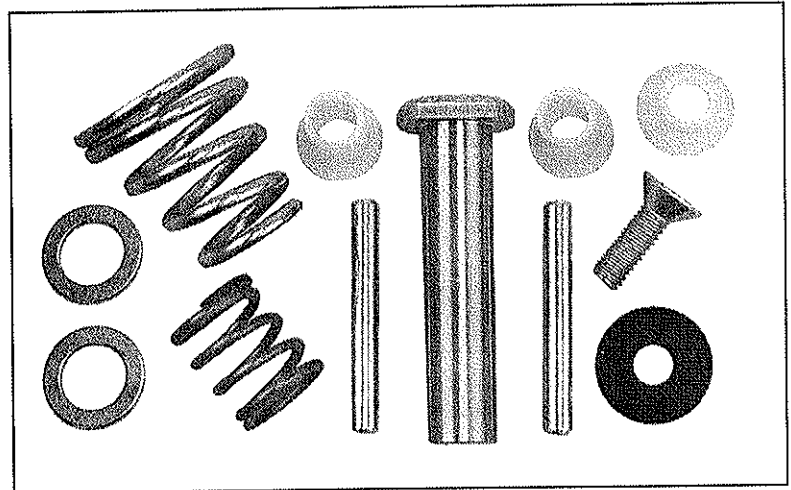

SASM

Stainless Steel parts kit retrofits any existing M32, M62 or M82 strike plate for superior impact absorption

How To Order

Part #	Description
M62FG-SASM	Model M62, Face Mount, Conduit with SASM
SASM	Shock Absorbing Strike Mount Kit

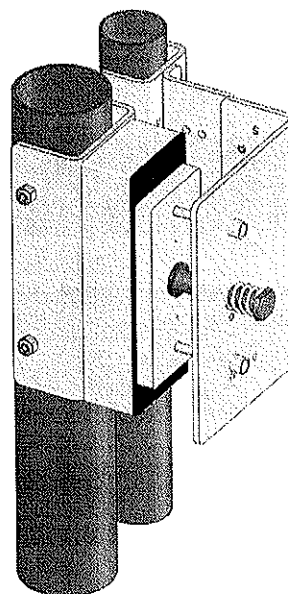

SASM on Swinging Gate Using Flex-Mount Bracket Kit FMK-SW

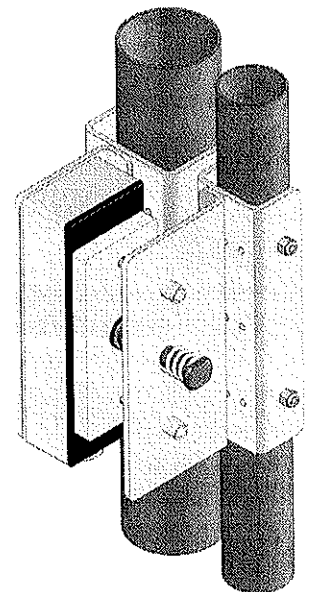

SASM on Sliding Gate Using Flex-Mount Bracket Kit FMK-SL

AXIS Camera Station

Comprehensive video management software for monitoring, recording, playback and event management.

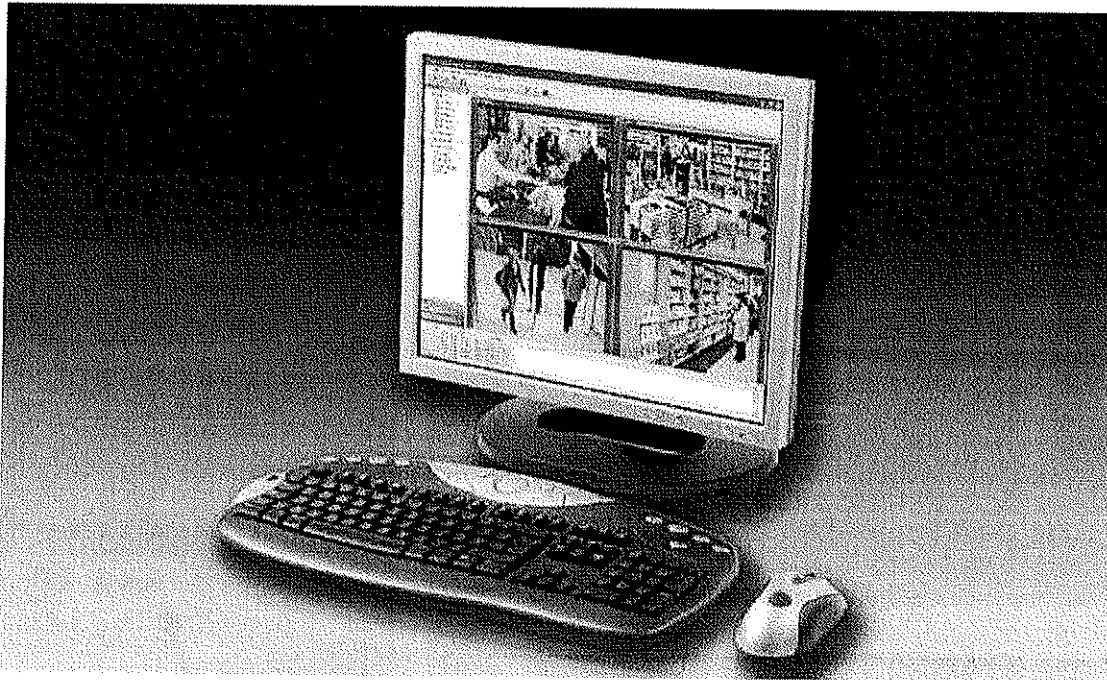

- > Up to 50 cameras
- > Scheduled and event-driven recording
- > Intuitive handling
- > Control of PTZ and dome cameras
- > Site maps
- > Remote viewing and control

AXIS Camera Station is a complete monitoring and recording system for up to 50 cameras. Designed for Axis network video products, this software offers easy installation and setup with automatic camera discovery and powerful event configuration wizard, as well as efficient management of cameras in the system.

View and record high quality video and audio from up to 50 cameras with H.264, MPEG-4 and Motion JPEG video compression. Support for H.264 video compression enables optimization of bandwidth and storage efficiency by significantly reducing the bit rate without compromising image quality.

Scheduled and event-driven recordings are triggered by motion or external inputs. AXIS Camera Station utilizes camera based motion detection to save bandwidth and disk space. Manual recording can be triggered directly in the live view interface.

AXIS Camera Station is developed with focus on ease-of-use and intuitive handling offering efficient management of cameras and video in the system.

Powerful recording search with timeline visualization and export functionality. Support for Site Maps makes it possible to render a full overview of the monitored area as well as gain quick access to any Axis network camera in the installation.

Control of PTZ and dome cameras using a joystick or mouse gives responsive and accurate control of the pan, tilt, zoom functionality. Support for digital PTZ is available in both live view and playback.

The Windows client can be installed on any computer, enabling remote viewing and control from anywhere on the corporate network or the Internet.

Technical specifications – AXIS Camera Station

General	
Models	Compatible with Axis network video products running firmware 4.30 or higher* *Excluding AXIS 206M/206W
Number of channels	Up to 50
Video	
Video compression	H.264 (MPEG-4 Part 10/AVC) MPEG-4 Part 2 Motion JPEG
Resolutions	Supports connected Axis video product resolutions
Recording frame rate	1500 fps or more on recommended hardware
Audio	
Audio streaming	One-way audio
Audio compression	AAC G.711 G.726
Security	
Security	Multiple user access levels with password protection using local or Windows domain users (Active directory)
Installation and setup	Automatic camera discovery Efficient camera management Powerful event configuration wizard
Recording storage	Unlimited recording database, limited only by disk space Record directly to local and network disks Duration can be limited per camera to conform to local legal requirements Fail-over recording in cameras Locking of prioritized recordings
Client	AXIS Camera Station Client (for Windows) included for local and remote viewing, playback and administration
Camera live view	
Camera live view	Flexible live view configuration of up to 50 cameras, Axis' Corridor Format™, multiple monitors Hot-spot, camera/view sequence, site maps, web page
PTZ support	Control of PTZ and dome cameras using mouse or joystick Area zoom, Digital PTZ Programmable hot-keys
Search and playback	
Search for recordings	Search for recordings based on camera, date and time Timeline visualization, smart search, bookmarks
Playback	Playback speed: up to 64x or frame by frame Graphical timeline for quick overview of events
Synchronized playback	Playback of video and audio from up to 25 cameras simultaneously
Export	Manual and scheduled export Single images in JPEG format or video sequences in ASF format Digital signature on exported recordings
Event recording	
Event recording	Events triggered by video motion detection, Active Tampering Alarm, AXIS Cross Line Detection, external inputs, manual trigger or system triggers
Scheduled recording	Schedule per camera allows customization of weekday and weekend recordings
Motion detection	Advanced camera-based motion detection for low bandwidth utilization
Input/output control	Advanced control of cameras' digital inputs/outputs
Alarm notification	Visual indication, audible alert, traybar notification, switch to camera/view, go to PTZ preset, email, alarm procedure, acknowledgement of alarms
Logs	Alarm, event and audit logs
System requirements	
Minimum system requirements	Windows 7 Professional, Vista Business, XP Professional (server and/or client), 2008 Server R2, 2008 Server, 2003 Server (server only) Always use the latest service packs Microsoft .NET runtime environment (included in installation package)
Minimum computer requirements – client	CPU: Intel P4 or higher, 2 GHz (Intel Core i7 recommended for larger systems) RAM: 1 GB (4 GB recommended for larger systems) Graphics card with full DirectX 9.0 hardware acceleration and onboard video memory of 256 MB or more Important! Use latest graphics card driver and DirectX runtime
Minimum computer requirements – server	CPU: Intel P4 or higher, 2 GHz (Intel Xeon recommended for larger systems) 1 GB RAM (4 GB recommended for larger systems)
Recommended network	100 Megabit network (Gigabit network recommended for larger systems)
Recommended hard disk configuration	At 30 fps in VGA: up to 15 cameras/hard disk
General	
Languages	English, French, German, Italian and Spanish
Licenses	AXIS Camera Station base licenses for 4 or 10 cameras/channels to be used on one single dedicated PC/server Additional licenses in +1, +5 or +20 up to 50 cameras/channels One year support license included in initial base license Future support and upgrades require a yearly support license 30-day demo can be upgraded to licensed version
License registration	Register automatically over the Internet or manually at www.axis.com within a five day grace period
Included accessories	Installation Guide CD with software and User's Manual

More information is available at www.axis.com

Optional accessories

AXIS TB310 Video Surveillance Control Board for responsive and accurate pan/tilt/zoom control of cameras.



AXIS PB221 Network I/O Audio Module enhances video surveillance systems with additional I/O and superb audio quality.



AXIS Camera Station One – free of charge



Software solution for viewing and recording live video from a single Axis network camera.

AXIS P3301/-V and P3304/-V Network Cameras

Discreet video surveillance with outstanding H.264 performance.

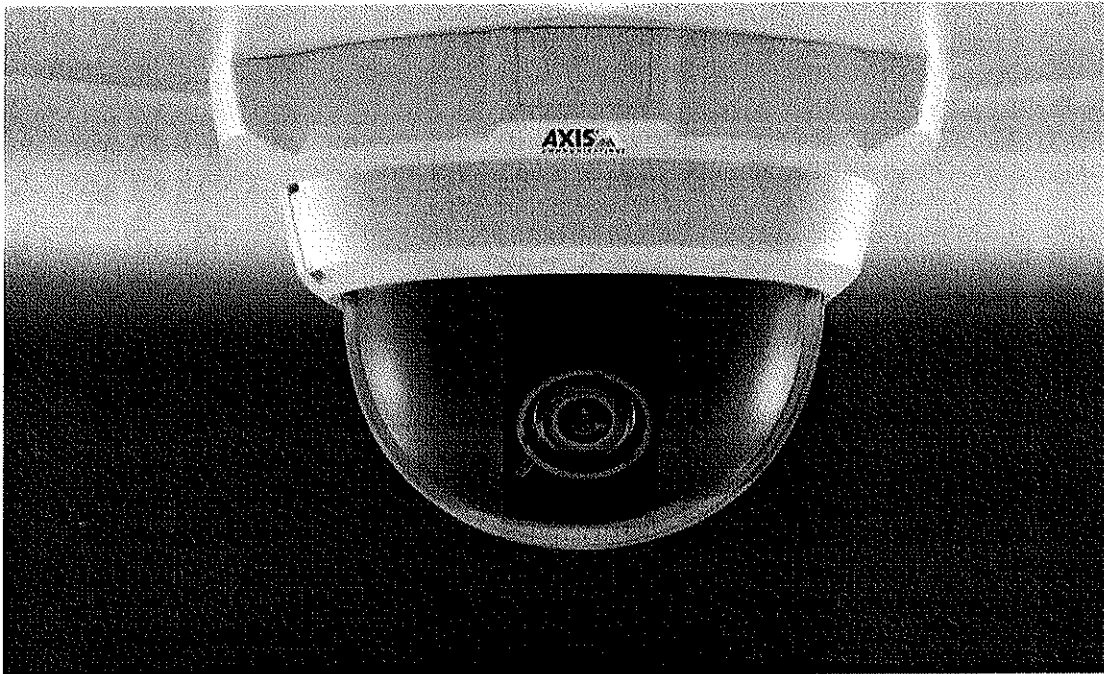

- > Superior image quality
- > Multiple H.264 streams
- > Unobtrusive and compact design
- > Intelligent video capabilities
- > Power over Ethernet
- > ONVIF support

AXIS P3301/-V and AXIS P3304/-V Network Cameras are designed for indoor environments where discreet and compact solutions are required. Offering superior video quality in multiple, efficiently compressed H.264 streams, they constitute the perfect solution for video surveillance systems with tough quality and efficiency requirements, e.g. in retail stores, schools, prisons, banks and airports.

AXIS P3301/-V and AXIS P3304/-V offer superior image quality including progressive scan and wide dynamic range, providing crisp and clear images of both illuminated and low-light areas. AXIS P3301/-V are VGA cameras and AXIS P3304/-V provide HDTV 720p or 1 megapixel resolution at full frame rate.

Multiple H.264 streams, as well as Motion JPEG streams, can be provided either in full frame rate or individually optimized for different quality needs and bandwidth constraints.

The vandal-resistant AXIS P3301-V and AXIS P3304-V, and AXIS P3301 and AXIS P3304 with their tamper-resistant casing, are fixed domes specifically adapted for unobtrusive video surveillance in exposed indoor environments.

All network cameras include intelligent capabilities such as video motion detection, audio detection and detection of camera tampering attempts like blocking or spray-painting.

Power over Ethernet supplies power to the cameras via the network, eliminating the need for power cables and reducing installation costs. The pixel counter helps the installer verify that the pixel resolution fulfills specific requirements for identification purposes.

AXIS P3301/-V and AXIS P3304/-V Network Cameras support the ONVIF specification for interoperability between network video products.

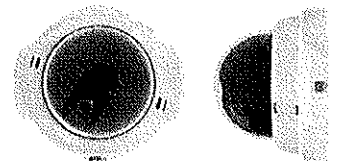

Technical specifications – AXIS P3301/-V and AXIS P3304/-V Network Cameras

Camera		System integration	
Models	AXIS P3301: VGA resolution, tamper-resistant casing AXIS P3301-V: VGA resolution, vandal-resistant casing AXIS P3304: 1MP/HDTV 720p, tamper-resistant casing AXIS P3304-V: 1MP/HDTV 720p, vandal-resistant casing	Application Programming Interface	Open API for software integration, including the ONVIF specification available at www.onvif.org , as well as VAPIX® and AXIS Camera Application Platform from Axis Communications, specifications available at www.axis.com Support for AXIS Video Hosting System (AVHS) with One-Click Camera connection
Image sensor	1/4" progressive scan RGB CMOS	Intelligent video	Video motion detection, active tampering alarm, audio detection Support for AXIS Camera Application Platform enabling installation of additional applications
Lens	AXIS P3301/-V: Varifocal 2.8 - 10 mm, 72° - 23° view*, F1.3, DC-iris AXIS P3304/-V: Varifocal 2.8 - 10 mm, 80° - 22° view*, F1.7, DC-iris *horizontal angle of view	Alarm triggers	Intelligent video and external input
Minimum illumination	AXIS P3301/-V: 1 lux, F1.3 AXIS P3304/-V: 0.9 lux F1.7	Alarm events	File upload via FTP, HTTP and email Notification via email, HTTP and TCP External output activation
Shutter time	AXIS P3301/-V: 1/20000 s to 1/4 s AXIS P3304/-V: 1/24500 s to 1/6 s	Video buffer	AXIS P3301/-V: 48 MB pre- and post alarm AXIS P3304/-V: 40 MB pre- and post alarm
Camera angle adjustment	Pan 360°, tilt 170°, rotation 340°	Installation aids in software	Pixel counter
Pan/Tilt/Zoom	AXIS P3304/-V: Digital PTZ, preset positions, guard tour	Casing	
Video compression	H.264 (MPEG-4 Part 10/AVC) Motion JPEG	Casing	Polycarbonate transparent cover Metal inner camera module with encapsulated electronics AXIS P3301/P3304: Tamper-resistant plastic casing AXIS P3301-V/P3304-V: 1000 kg (2200 lb.) impact-resistant metal casing
Resolutions	AXIS P3301/-V: 640x480 to 160x120 AXIS P3304/-V: 1280x800 to 160x90	Processor and memory	ARTPEC-3, 128 MB RAM, 128 MB Flash
Frame rate H.264	30 fps in all resolutions	Power	4.9 - 5.1 V DC max. 4.7 W Power over Ethernet IEEE 802.3af Class 2 (max. 4.7 W)
Frame rate Motion JPEG	30 fps in all resolutions	Connectors	RJ-45 10BASE-T/100BASE-TX PoE, DC jack Terminal block for 1 alarm input and 1 output 3.5 mm mic/line in, 3.5 mm line out
Video streaming	Multiple, individually configurable streams in H.264 and Motion JPEG Controllable frame rate and bandwidth VBR/CBR H.264	Operating conditions	0 - 50 °C (32 - 122 °F) Humidity 20 - 80% RH (non-condensing)
Image settings	Compression, color, brightness, sharpness, contrast, white balance, exposure control, exposure zones, backlight compensation, wide dynamic range - dynamic contrast, fine tuning of behavior at low light, mirroring of images Rotation - including Corridor Format** AXIS P3301: 3:4 only Text and image overlay, privacy mask	Approvals	EN 55022 Class B, EN 61000-3-2, EN 61000-3-3, EN 55024, FCC Part 15 Subpart B Class B, ICES-003 Class B, VCCI Class B, C-tick AS/NZS CISPR 22, EN 60950-1 Power supply: EN 60950-1, UL, CSA
Audio		Weight	AXIS P3301: 430 g (1.0 lb.), AXIS P3304: 440 g (1.0 lb.) AXIS P3301-V: 580 g (1.3 lb.), AXIS P3304-V: 590 g (1.3 lb.)
Audio streaming	Two-way	Included accessories	Power supply, mounting and connector kits, Installation Guide, CD with installation tools, recording software and User's Manual, Windows decoder 1-user license
Audio compression	AAC LC 8 kHz, 16 kHz, G.711 PCM 8 kHz, G.726 ADPCM 8 kHz Configurable bit rate	Video management software (not incl.)	AXIS Camera Station - Video management software for viewing and recording up to 50 cameras. For more software application via partners, see www.axis.com/products/video/software/
Audio input/output	Built-in microphone, external microphone input or line input, line level output	**This product includes software developed by the OpenSSL Project for use in the OpenSSL Toolkit. (www.openssl.org)	
Security		More information is available at www.axis.com	
Security	Password protection, IP address filtering, HTTPS** encryption, IEEE 802.1X network access control, digest authentication, user access log		
Supported protocols	IPv4/v6, HTTP, HTTPS**, QoS Layer 3 DiffServ, FTP, SMTP, Bonjour, UPnP, SNMPv1/v2c/v3(MIB-II), DNS, DynDNS, NTP, RTSP, RTP, TCP, UDP, IGMP, RTCP, ICMP, DHCP, ARP, SOCKS		

Dimensions

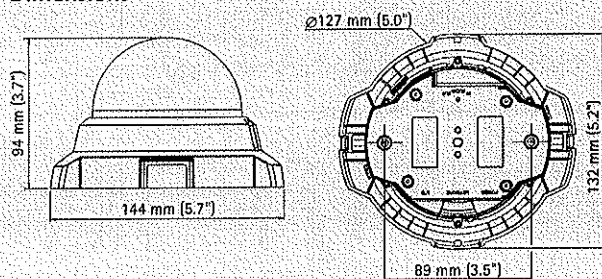

Optional accessories

Drop-ceiling mount kit, transparent or smoked cover

Optional casings with smoked cover or black casing

Various mounting kits

AXIS T8412 Installation Display

AXIS P33 Network Camera Series

Fixed domes for any environment with remote focus and zoom.

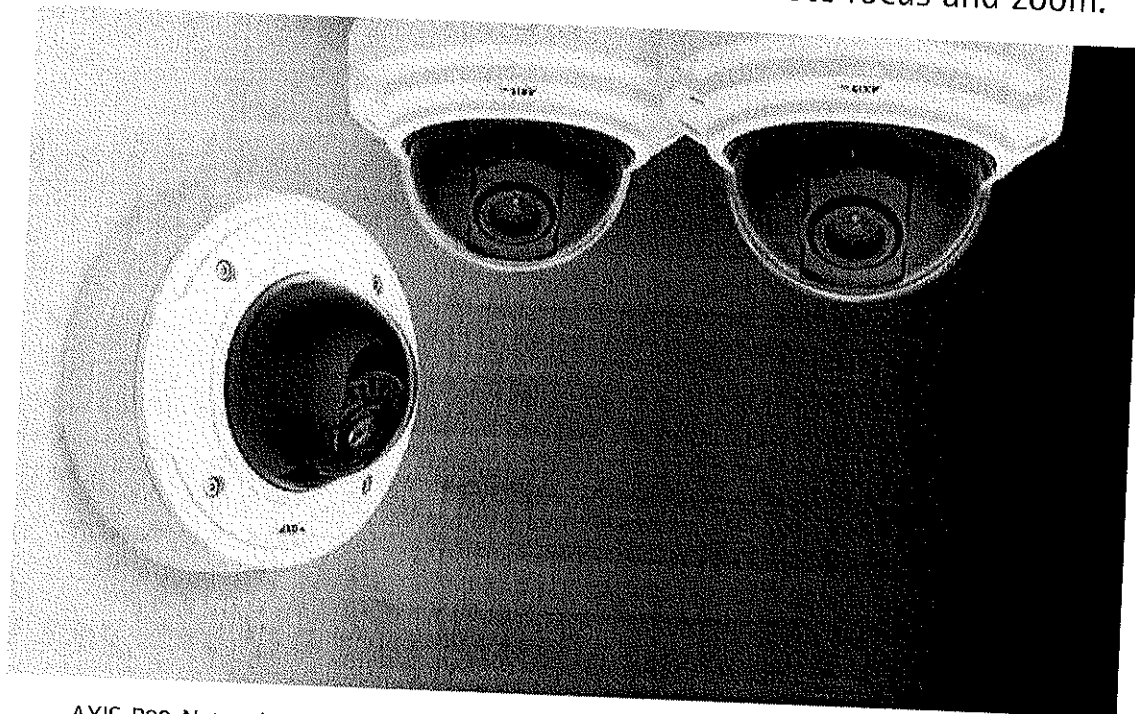

- Superior video quality including HDTV 1080p
- Multiple H.264 video streams
- Remote focus and zoom
- Outdoor-ready
- Digital PTZ and multi-view streaming
- P-Iris control

AXIS P33 Network Cameras constitute a series of indoor and outdoor-ready fixed domes. These cameras are ideal for unobtrusive video surveillance in exposed areas such as airports, subways, retail stores, schools and university campuses.

AXIS P33 Series offers models from SVGA resolution up to 3 megapixel, including support for HDTV 720p and 1080p in compliance with the SMPTE standard in resolution, color representation and frame rate. All models provide day and night functionality with removable infrared-cut filter for increased light sensitivity.

The remote focus feature allows for convenient installation eliminating the need for hands-on focusing at the camera, and the remote zoom and pixel counter features ensure that the camera's angle of view is optimized for the scene and pixel resolution.

AXIS P33 Series provides multiple, individually configurable H.264 and Motion JPEG video streams. All AXIS P33 cameras offer digital pan/tilt/zoom, and the 3-megapixel AXIS P3346 models additionally provide multi-view streaming.

AXIS P3346 cameras offer the unique and revolutionary P-Iris control, which allows the cameras to precisely control the iris position to optimize depth of field and lens resolution for optimal image sharpness.

AXIS P33 Series ranges from indoor cameras to vandal-resistant outdoor models, supplied by standard Power over Ethernet (IEEE 802.3af). Weather-proof models operate in temperatures from -40 °C to 55 °C (-40 °F to 131 °F).



Fixed domes designed for efficient installation indoors or outdoors

AXIS P33 Series is the perfect choice for a wide range of demanding video applications in outdoor and indoor environments. AXIS P33 Network Cameras are designed for professional video surveillance with easy and reliable installation in focus.

Outdoor-ready installation for extreme temperatures

The outdoor models of AXIS P33 Series are specially designed for reliable, vandal-resistant and weather-proof installation, with pre-installed heater and fan, and an integrated dehumidifying membrane eliminating any humidity caught in the camera casing during installation. These cameras come with a 5 m (16 ft.) Ethernet cable with a pre-mounted, specially designed gasket, enabling flush wall mounting and requiring no additional sealant. A weather shield is also included for effective protection against reflections from sunlight, or build-ups of rain or snow.

Mounting options

AXIS P33 Series offers a wide range of optional kits for indoor and outdoor installations, for example, for mounting on a wall, pole or corner. The IP51-rated drop ceiling mount kit protects the camera from condensation and dust that may exist in the plenum space above the drop ceiling. Both indoor and outdoor

camera models include a smoked transparent cover as an alternative to the clear cover, for additional flexibility.

Easy installation with remote focus and zoom

AXIS P33 Network Cameras offer unique installation capabilities with remote focus and zoom. The remote focus feature enables convenient focusing over the network, eliminating the need for hands-on fine-tuning at the camera. The remote zoom functionality ensures that the viewing angle is optimized for the area to be monitored.

Unique pixel counter feature

The unique pixel counter offered in Axis cameras allows the installer to easily verify that the camera installation fulfills any regulatory or specific customer requirements, for example, calculating the pixel resolution of the face of a person passing a doorway monitored by the camera.

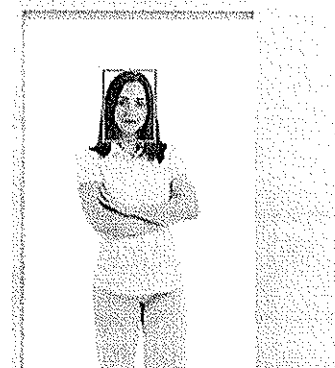

Unique pixel counter feature

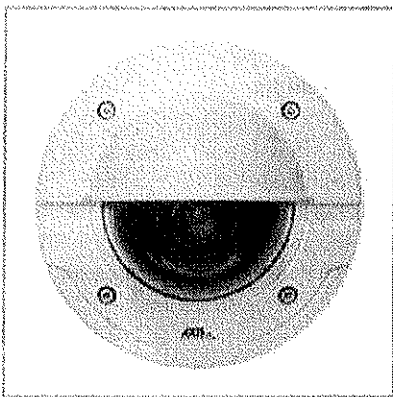

AXIS P3343-VE /P3344-VE
Weight: 1.6 kg (3.5 lb.) with weather shield

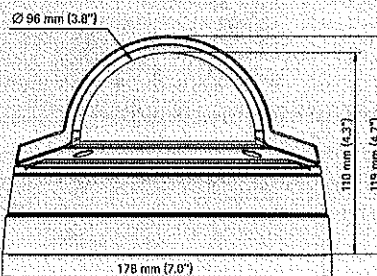

AXIS P3346-VE
Weight: 1.7 kg (3.7 lb.) with weather shield

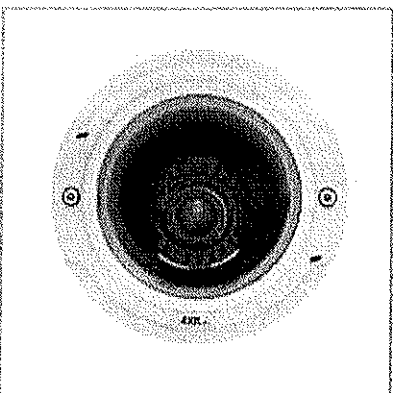
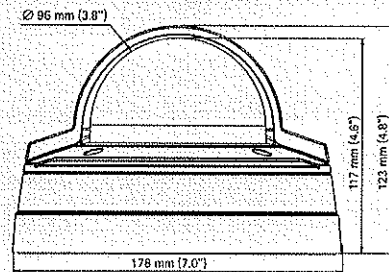

AXIS P3343/-V/P3344/-V
AXIS P3343/P3344 weight: 450 g (1.0 lb.)
AXIS P3343-V/P3344-V weight: 660 g (1.5 lb.)

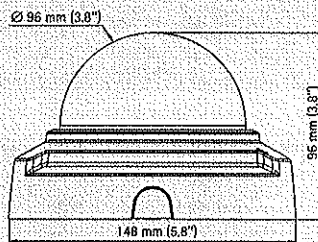

AXIS P3346/-V
AXIS P3346 weight: 490 g (1.1 lb.)
AXIS P3346-V weight: 700 g (1.6 lb.)

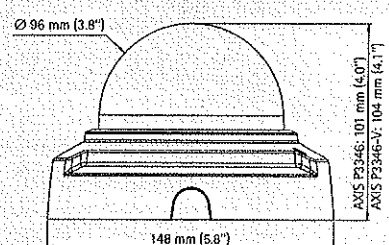

AXIS P3343-VE/P3344-VE/P3346-VE

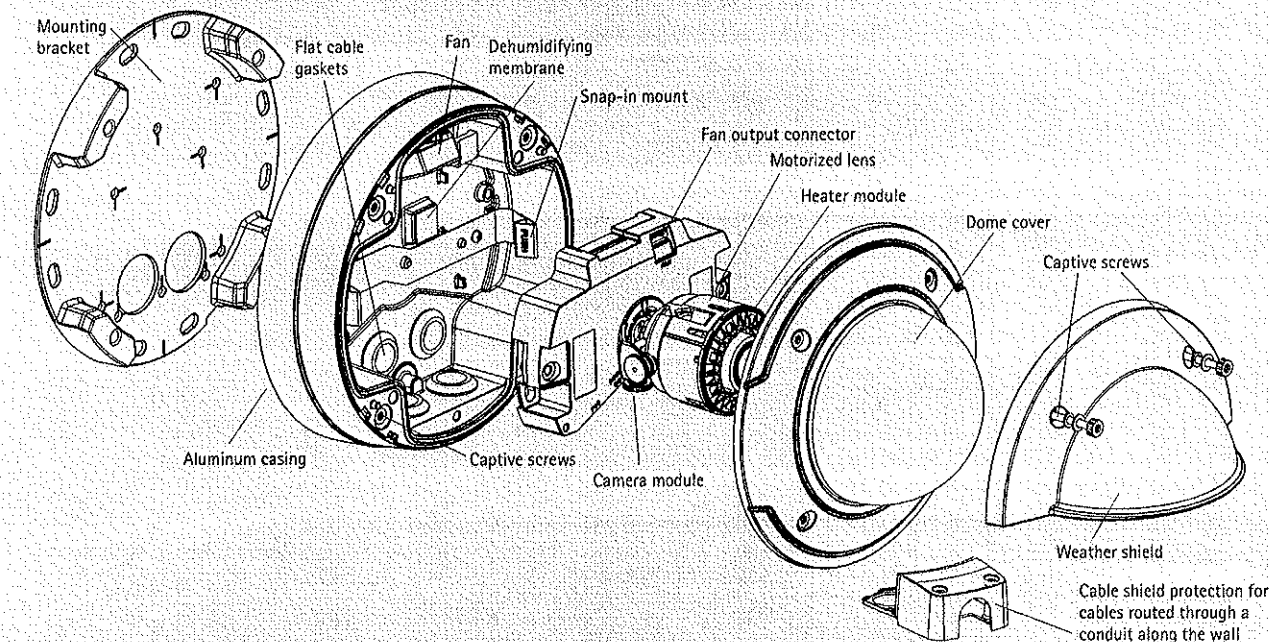

AXIS P3343/-V/P3344/-V/P3346-V

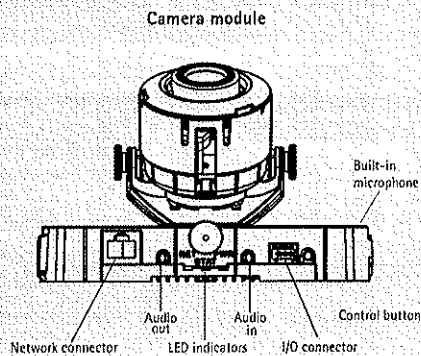
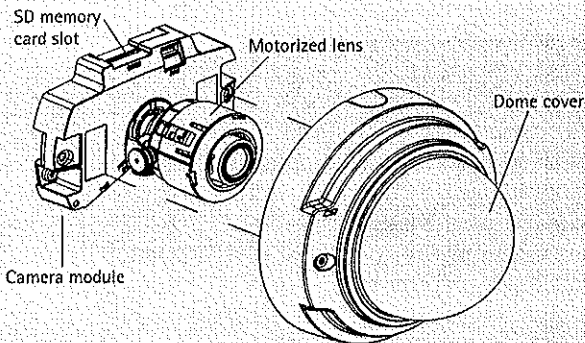

Optional accessories for outdoor models

Pendant adapter kit including weather shield



I/O audio cable, 5 m (16 ft.)



AXIS T91A Brackets

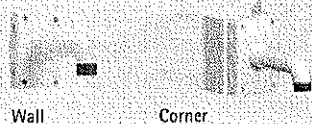

Wall

Corner

AXIS T90A Illuminators



Optional accessories for indoor models

Pendant adapter kit



AXIS T91A Brackets



Ceiling

Wall

Mounting bracket

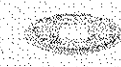

IP51-rated drop-ceiling mount kit with transparent or smoked cover



For information on AXIS Camera Station and video management software from Axis' Application Development Partners, see www.axis.com/products/video/software/

Technical Specifications – AXIS P33 Network Camera Series

41563/EN/R2/1012

Models	
AXIS P3343: SVGA, tamper-resistant, indoor AXIS P3343-V: SVGA, vandal-resistant, indoor AXIS P3343-VE: SVGA, vandal-resistant, outdoor AXIS P3344: 1MP/HDTV 720p, tamper-resistant, indoor AXIS P3344-V: 1MP/HDTV 720p, vandal-resistant, indoor AXIS P3344-VE: 1MP/HDTV 720p, vandal-resistant, outdoor AXIS P3346: 3MP/HDTV 1080p, tamper-resistant, indoor AXIS P3346-V: 3MP/HDTV 1080p, vandal-resistant, indoor AXIS P3346-VE: 3MP/HDTV 1080p, vandal-resistant, outdoor 6mm or 12mm as suffix specifies lens option Note: AXIS P3301-V and AXIS P3304-V are not part of AXIS P33 Series	
Image sensor	AXIS P3343/-V/-VE and AXIS P3344/-V/-VE: Progressive scan RGB CMOS 1/4" AXIS P3346/-V/-VE: Progressive scan RGB CMOS 1/3" (effective)
Lens	Varifocal with remote zoom and focus, IR corrected, megapixel resolution AXIS P3343/-V/-VE 2.5–6 mm: 72°–34° view*, F1.2, DC-iris AXIS P3343/-V/-VE 3.3–12 mm: 54°–17° view*, F1.4, DC-iris AXIS P3344/-V/-VE 2.5–6 mm: 87°–40° view*, F1.4, DC-iris AXIS P3344/-V/-VE 3.3–12 mm: 70°–20° view*, F1.6, DC-iris AXIS P3346/-V/-VE 3–9 mm: 84°–30° view*, F1.2, P-Iris *horizontal angle of view
Day and night	Automatically removable infrared-cut filter
Minimum illumination	AXIS P3343/-V/-VE 6mm: Color: 0.2 lux, F1.2, B/W: 0.04 lux, F1.2 AXIS P3343/-V/-VE 12mm: Color: 0.3 lux, F1.4, B/W: 0.05 lux, F1.4 AXIS P3344/-V/-VE 6mm: Color: 0.3 lux, F1.4, B/W: 0.05 lux, F1.4 AXIS P3344/-V/-VE 12 mm: Color: 0.4 lux, F1.6, B/W: 0.06 lux, F1.6 AXIS P3346/-V/-VE: Color: 0.5 lux, F1.2, B/W: 0.08 lux, F1.2
Shutter time	AXIS P3343/-V/-VE and AXIS P3344/-V/-VE: 1/25000 s to 1/6 s AXIS P3346/-V/-VE: 1/35500 s to 1/6 s
Camera angle adjustment	AXIS P3343/-V/-VE and AXIS P3344/-V/-VE: Pan 360°, tilt 170°, rotation 340° AXIS P3346/-V/-VE: Pan 360°, tilt 160°, rotation 340°
Video	
Video compression	H.264 (MPEG-4 Part 10/AVC) Motion JPEG
Resolutions	AXIS P3343/-V/-VE: 800x600 to 160x90 AXIS P3344/-V/-VE: 1280x800 to 160x90* AXIS P3346/-V/-VE: 2048x1536 to 160x90 *1440x900 (1.3 MP) scaled resolution available via VAPIX®
Frame rate H.264	AXIS P3343/-V/-VE and AXIS P3344/-V/-VE: 30 fps in all resolutions AXIS P3346/-V/-VE: 3MP mode: 20 fps in all resolutions, HDTV 1080p (1920x1080) and 2MP 4:3 (1600x1200) modes: 30 fps in all resolutions
Frame rate Motion JPEG	AXIS P3343/-V/-VE and AXIS P3344/-V/-VE: 30 fps in all resolutions AXIS P3346/-V/-VE: 3MP mode: 20 fps in all resolutions, HDTV 1080p (1920x1080) and 2MP 4:3 (1600x1200) modes: 30 fps in all resolutions
Video streaming	Multiple, individually configurable streams in H.264 and Motion JPEG Controllable frame rate and bandwidth VBR/CBR H.264
Multi-view streaming	AXIS P3346/-V/-VE: Up to 8 individually cropped out view areas. When streaming 5 view areas in VGA resolution, the frame rate is 20 fps per stream in H.264/Motion JPEG (3 MP capture mode) Digital PTZ, preset positions, guard tour
Image settings	Compression, color, brightness, sharpness, contrast, white balance, exposure control, exposure zones, backlight compensation, wide dynamic range - dynamic contrast, fine tuning of behavior at low light Rotation: 0°, 90°, 180°, 270°, including Corridor Format™ Text and image overlay, privacy mask, mirroring of images
Audio streaming	
Audio compression	Two-way AAC LC 8/16 kHz G.711 PCM 8 kHz G.726 ADPCM 8 kHz Configurable bit rate
Audio input/output	External microphone input or line input, line output AXIS P3343/-V, AXIS P3344/-V and AXIS P3346/-V: Built-in microphone

Security	
Password protection, IP address filtering, digest authentication, user access log, IEEE 802.1X** network access control, HTTPS** encryption	
Supported protocols	IPv4/v6, HTTP, HTTPS**, QoS Layer 3 DiffServ, FTP, SMTP, Bonjour, UPnP, SNMPv1/v2c/v3(MIB-II), DNS, DynDNS, NTP, RTSP, RTP, TCP, UDP, IGMP, RTCP, ICMP, DHCP, ARP, SOCKS
Application Programming Interface	
Open API for software integration, including the ONVIF specification available at www.onvif.org , as well as VAPIX® and AXIS Camera Application Platform from Axis Communications, specifications available at www.axis.com Support for AXIS Video Hosting System (AVHS) with One-Click Camera connection	
Intelligent video	Video motion detection, active tampering alarm, audio detection Support for AXIS Camera Application Platform enabling installation of additional applications
Alarm triggers	Intelligent video, external input
Alarm events	File upload via FTP, HTTP and email Notification via email, HTTP and TCP External output activation Video and audio recording to local storage
Video buffer	AXIS P3343/-V/-VE and AXIS P3344/-V/-VE: 48 MB pre- and post alarm AXIS P3346/-V/-VE: 64 MB pre- and post alarm
Installation aids in software	Remote zoom, remote focus, pixel counter
Casing	
Polycarbonate transparent cover Aluminum inner camera module with encapsulated electronics Color: white NCS 5 1002-B AXIS P3343/P3344/P3346: Tamper-resistant polycarbonate casing AXIS P3343-V/P3344-V: 1000 kg (2200 lb.) impact-resistant aluminum casing AXIS P3346-V: IK10 impact-resistant aluminum casing AXIS P3343-VE/P3344-VE: IP66- and NEMA 4X-rated, 1000 kg (2200 lb.) impact-resistant aluminum casing with integrated dehumidifying membrane AXIS P3346-VE: IP66- and NEMA 4X-rated, IK10 impact-resistant aluminum casing with integrated dehumidifying membrane	
Processor and memory	AXIS P3343/-V/-VE and AXIS P3344/-V/-VE: ARTPEC-3, 128 MB RAM, 128 MB Flash AXIS P3346/-V/-VE: ARTPEC-3, 256 MB RAM, 128 MB Flash
Power	Power over Ethernet IEEE 802.3af AXIS P3343/-V, AXIS P3344/-V and AXIS P3346/-V: Class 2 AXIS P3343-VE/P3344-VE/P3346-VE: Class 3
Connectors	RJ-45 10BASE-T/100BASE-TX PoE Terminal block for 1 alarm input and 1 output 3.5 mm mic/line in, 3.5 mm line out
Local storage	SD/SDHC memory card slot (card not included)
Operating conditions	AXIS P3343/-V, AXIS P3344/-V and AXIS P3346/-V: 0 °C to 50 °C (32 °F to 122 °F), humidity 15 – 85% RH (non-condensing) AXIS P3343-VE/P3344-VE/AXIS P3346-VE: -40 °C to 55 °C (-40 °F to 131 °F), humidity 15 – 100% RH (condensing)
Approvals	EN 55022 Class B, EN 61000-3-2, EN 61000-3-3, EN 55024, FCC Part 15 Subpart B Class B, ICES-003 Class B, VCCI Class B, C-tick AS/NZS CISPR 22, EN 60950-1 AXIS P3346-V: IEC 62262 IK10 AXIS P3343-VE/P3344-VE: IEC 60529 IP66, NEMA 250 Type 4X AXIS P3346-VE: IEC 60529 IP66, NEMA 250 Type 4X, IEC 62262 IK10
Included accessories	Mounting and connector kits, Installation Guide, CD with installation tools, recording software and User's Manual, Windows decoder 1-user license, smoked transparent cover AXIS P3343-VE/P3344-VE/P3346-VE: mounting bracket, weather shield, cable shield, 5 m (16 ft.) network cable with pre-mounted gasket

** This product includes software developed by the OpenSSL Project for use in the OpenSSL Toolkit. (www.openssl.org)

More information is available at www.axis.com

COST SHEET FOR ACCESS CONTROL SYSTEM

MMB11028

Mildred Mitchell-Bateman Hospital, Huntington, WV

Keris & Axis

Vendor offers completion of the specifications detailed by this RFQ for the following bid price:

EQUIPMENT	Quantity	UNIT PRICE	TOTAL AMOUNT BID
Hardware server, complete	1	3000.00	3000.00
Workstations	4	960.00	3,840.00
Proximity card readers	45	132.00	5,940.00
Electronic door hardware	31	Included Bid	
Surveillance cameras	31	450.00	13,950.00
Magnetic door locks	31	213.76	6,626.44
Hardware for Access Card preparation	1	20,107.20	
Program Interface	1		
Operational Interface	1		20,107.20
Controllers, Network, PS + other equipment			
OTHER COSTS			
Access Control System software	1	1,730.02	1,730.02
Software for preparation of access cards for staff	1	0	0
Installation cost of hardware and software	1	Includes Parts and other Hardware 50,221.28	50,221.28
Battery backup	1	162.00	1,138.20
Two (2) year warranty for software, hardware, labor and parts.	2	Included in Installation cost 0	0
Training cost	3	0	0
Access Card supplies	1000	3.48	3,480.00

(cameras

GRAND TOTAL

\$ 110,033.74

Submitted by Vendor on 6 day of Jan, 2010.

Alan C. Sy
Vendors Representative signature

Owner/President
Representatives Title

Above breakout does not represent how the systems were assembled. A detailed breakout can be provided upon request.
Grand Total does represent total cost.

BID BOND

KNOW ALL MEN BY THESE PRESENTS, That we, the undersigned, Long's Security Camera Systems, LLC
of 102 38th Street SE, Charleston, WV 25304, as Principal, and Western Surety Company
of Sioux Falls, South Dakota, a corporation organized and existing under the laws of the State of
South Dakota with its principal office in the City of Sioux Falls, as Surety, are held and firmly bound unto the State
of West Virginia, as Obligee, in the penal sum of Five Percent (5%) of Amount Bid (\$) for the payment of which,
well and truly to be made, we jointly and severally bind ourselves, our heirs, administrators, executors, successors and assigns.

The Condition of the above obligation is such that whereas the Principal has submitted to the Purchasing Section of the
Department of Administration a certain bid or proposal, attached hereto and made a part hereof, to enter into a contract in writing for
Card Access and CCTV at Mildred Mitchell-Bateman Hospital
Huntington, West Virginia (MMB11028)

NOW THEREFORE,

(a) If said bid shall be rejected, or
(b) If said bid shall be accepted and the Principal shall enter into a contract in accordance with the bid or proposal attached
hereto and shall furnish any other bonds and insurance required by the bid or proposal, and shall in all other respects perform the
agreement created by the acceptance of said bid, then this obligation shall be null and void, otherwise this obligation shall remain in full
force and effect. It is expressly understood and agreed that the liability of the Surety for any and all claims hereunder shall, in no event,
exceed the penal amount of this obligation as herein stated.

The Surety, for the value received, hereby stipulates and agrees that the obligations of said Surety and its bond shall be in no
way impaired or affected by any extension of the time within which the Obligee may accept such bid, and said Surety does hereby
waive notice of any such extension.

IN WITNESS WHEREOF, Principal and Surety have hereunto set their hands and seals, and such of them as are corporations
have caused their corporate seals to be affixed hereunto and these presents to be signed by their proper officers, this
6th day of January, 2011.

Principal Corporate Seal

Long's Security Camera Systems, LLC

(Name of Principal)

By

Alan E. [Signature]

(Must be President or
Vice President)

President

(Title)

Surety Corporate Seal

Western Surety Company

(Name of Surety)

By:

Donna J. Price

Donna J. Price

Attorney-in-Fact

Licensed West Virginia Resident Agent

IMPORTANT – Surety executing bonds must be licensed in West Virginia to transact surety insurance. Corporate seals must be affixed,
and a power of attorney must be attached.

Western Surety Company

POWER OF ATTORNEY APPOINTING INDIVIDUAL ATTORNEY-IN-FACT

Know All Men By These Presents, That WESTERN SURETY COMPANY, a South Dakota corporation, is a duly organized and existing corporation having its principal office in the City of Sioux Falls, and State of South Dakota, and that it does by virtue of the signature and seal herein affixed hereby make, constitute and appoint

**Andrew K Teeter, Janis K Peacock, Kimberly L Miles, Douglas P Taylor, Donna J Price,
Individually**

of Charleston, WV, its true and lawful Attorney(s)-in-Fact with full power and authority hereby conferred to sign, seal and execute for and on its behalf bonds, undertakings and other obligatory instruments of similar nature

- In Unlimited Amounts -

and to bind it thereby as fully and to the same extent as if such instruments were signed by a duly authorized officer of the corporation and all the acts of said Attorney, pursuant to the authority hereby given, are hereby ratified and confirmed.

This Power of Attorney is made and executed pursuant to and by authority of the By-Law printed on the reverse hereof, duly adopted, as indicated, by the shareholders of the corporation.

In Witness Whereof, WESTERN SURETY COMPANY has caused these presents to be signed by its Senior Vice President and its corporate seal to be hereto affixed on this 19th day of March, 2010.



WESTERN SURETY COMPANY

Paul T. Bruflat, Senior Vice President

State of South Dakota }
County of Minnehaha } ss

On this 19th day of March, 2010, before me personally came Paul T. Bruflat, to me known, who, being by me duly sworn, did depose and say: that he resides in the City of Sioux Falls, State of South Dakota; that he is the Senior Vice President of WESTERN SURETY COMPANY described in and which executed the above instrument; that he knows the seal of said corporation; that the seal affixed to the said instrument is such corporate seal; that it was so affixed pursuant to authority given by the Board of Directors of said corporation and that he signed his name thereto pursuant to like authority, and acknowledges same to be the act and deed of said corporation.

My commission expires

November 30, 2012

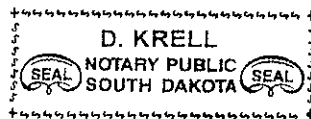

D. Krell, Notary Public

CERTIFICATE

I, L. Nelson, Assistant Secretary of WESTERN SURETY COMPANY do hereby certify that the Power of Attorney hereinabove set forth is still in force, and further certify that the By-Law of the corporation printed on the reverse hereof is still in force. In testimony whereof I have hereunto subscribed my name and affixed the seal of the said corporation this 6th day of January, 2011.



WESTERN SURETY COMPANY

L. Nelson, Assistant Secretary

PRODUCER

Wells Fargo Ins. Services
of West Virginia, Inc.
P.O. Box 1551
Charleston WV 25326-1551
(304) 346-0611

THIS CERTIFICATE IS ISSUED AS A MATTER OF INFORMATION ONLY AND CONFERS NO RIGHTS UPON THE CERTIFICATE HOLDER. THIS CERTIFICATE DOES NOT AMEND, EXTEND OR ALTER THE COVERAGE AFFORDED BY THE POLICIES BELOW.

COMPANIES AFFORDING COVERAGE

COMPANY

A Landmark American Insurance Co

COMPANY

B

COMPANY

C

COMPANY

D

INSURED

Long's Security Camera Systems
102 38th St SE
Charleston, WV 25304

COVERAGES

THIS IS TO CERTIFY THAT THE POLICIES OF INSURANCE LISTED BELOW HAVE BEEN ISSUED TO THE INSURED NAMED ABOVE FOR THE POLICY PERIOD INDICATED, NOTWITHSTANDING ANY REQUIREMENT, TERM OR CONDITION OF ANY CONTRACT OR OTHER DOCUMENT WITH RESPECT TO WHICH THIS CERTIFICATE MAY BE ISSUED OR MAY PERTAIN, THE INSURANCE AFFORDED BY THE POLICIES DESCRIBED HEREIN IS SUBJECT TO ALL THE TERMS, EXCLUSIONS AND CONDITIONS OF SUCH POLICIES. LIMITS SHOWN MAY HAVE BEEN REDUCED BY PAID CLAIMS.

CO LTR	TYPE OF INSURANCE	POLICY NUMBER	POLICY EFFECTIVE DATE (MM/DD/YY)	POLICY EXPIRATION DATE (MM/DD/YY)	LIMITS
A	GENERAL LIABILITY	LBA064826	3/11/10	3/11/11	GENERAL AGGREGATE \$ 2,000,000
<input checked="" type="checkbox"/>	COMMERCIAL GENERAL LIABILITY				PRODUCTS-COMP/OP AGG \$ 2,000,000
<input type="checkbox"/>	CLAIMS MADE <input checked="" type="checkbox"/> OCCUR				PERSONAL & ADV INJURY \$ 1,000,000
<input type="checkbox"/>	OWNER'S & CONTRACTOR'S PROT				EACH OCCURRENCE \$ 1,000,000
<input type="checkbox"/>					FIRE DAMAGE (Any one fire) \$ 100,000
<input type="checkbox"/>					MED EXP (Any one person) \$ 5,000
<input type="checkbox"/>	AUTOMOBILE LIABILITY				COMBINED SINGLE LIMIT \$
<input type="checkbox"/>	ANY AUTO				BODILY INJURY (Per person) \$
<input type="checkbox"/>	ALL OWNED AUTOS				BODILY INJURY (Per accident) \$
<input type="checkbox"/>	SCHEDULED AUTOS				PROPERTY DAMAGE \$
<input type="checkbox"/>	HIRED AUTOS				
<input type="checkbox"/>	NON-OWNED AUTOS				
<input type="checkbox"/>					
<input type="checkbox"/>					
<input type="checkbox"/>	GARAGE LIABILITY				AUTO ONLY - EA ACCIDENT \$
<input type="checkbox"/>	ANY AUTO				OTHER THAN AUTO ONLY:
<input type="checkbox"/>					EACH ACCIDENT \$
<input type="checkbox"/>					AGGREGATE \$
<input type="checkbox"/>	EXCESS LIABILITY				EACH OCCURRENCE \$
<input type="checkbox"/>	UMBRELLA FORM				AGGREGATE \$
<input type="checkbox"/>	OTHER THAN UMBRELLA FORM				\$
<input type="checkbox"/>	WORKERS COMPENSATION AND EMPLOYERS' LIABILITY				WC STATUTORY LIMITS OTH-ER
<input type="checkbox"/>	THE PROPRIETOR/PARTNERS/EXECUTIVE OFFICERS ARE: <input type="checkbox"/> INCL <input type="checkbox"/> EXCL				EL EACH ACCIDENT \$
<input type="checkbox"/>					EL DISEASE-POLICY LIMIT \$
<input type="checkbox"/>					EL DISEASE-EA EMPLOYEE \$
<input type="checkbox"/>	OTHER				

DESCRIPTION OF OPERATIONS/LOCATIONS/VEHICLES/SPECIAL ITEMS

RE: Card Access and CCTV at Mildred Mitchell-Bateman Hospital, Huntington, WV

CERTIFICATE HOLDER

State of WV
Health & Human Resources
State Capitol Complex Bldg 3
Room 206
Charleston, WV 25305

CANCELLATION

SHOULD ANY OF THE ABOVE DESCRIBED POLICIES BE CANCELLED BEFORE THE EXPIRATION DATE THEREOF, THE ISSUING COMPANY WILL ENDEAVOR TO MAIL 10 DAYS WRITTEN NOTICE TO THE CERTIFICATE HOLDER NAMED TO THE LEFT, BUT FAILURE TO MAIL SUCH NOTICE SHALL IMPOSE NO OBLIGATION OR LIABILITY OF ANY KIND UPON THE COMPANY, ITS AGENTS OR REPRESENTATIVES.

AUTHORIZED REPRESENTATIVE

Tammy Bowles

Tammy Bowles

IMPORTANT

If the certificate holder is an ADDITIONAL INSURED, the policy(ies) must be endorsed. A statement on this certificate does not confer rights to the certificate holder in lieu of such endorsement(s).

If SUBROGATION IS WAIVED, subject to the terms and conditions of the policy, certain policies may require an endorsement. A statement on this certificate does not confer rights to the certificate holder in lieu of such endorsement(s).

DISCLAIMER

The Certificate of Insurance on the reverse side of this form does not constitute a contract between the issuing insurer(s), authorized representative or producer, and the certificate holder, nor does it affirmatively or negatively amend, extend or alter the coverage afforded by the policies listed thereon.

RFQ No. mmB11028STATE OF WEST VIRGINIA
Purchasing Division**PURCHASING AFFIDAVIT**

West Virginia Code §5A-3-10a states: No contract or renewal of any contract may be awarded by the state or any of its political subdivisions to any vendor or prospective vendor when the vendor or prospective vendor or a related party to the vendor or prospective vendor is a debtor and the debt owed is an amount greater than one thousand dollars in the aggregate.

DEFINITIONS:

"Debt" means any assessment, premium, penalty, fine, tax or other amount of money owed to the state or any of its political subdivisions because of a judgment, fine, permit violation, license assessment, defaulted workers' compensation premium, penalty or other assessment presently delinquent or due and required to be paid to the state or any of its political subdivisions, including any interest or additional penalties accrued thereon.

"Debtor" means any individual, corporation, partnership, association, limited liability company or any other form or business association owing a debt to the state or any of its political subdivisions. "Political subdivision" means any county commission; municipality; county board of education; any instrumentality established by a county or municipality; any separate corporation or instrumentality established by one or more counties or municipalities, as permitted by law; or any public body charged by law with the performance of a government function or whose jurisdiction is coextensive with one or more counties or municipalities. "Related party" means a party, whether an individual, corporation, partnership, association, limited liability company or any other form or business association or other entity whatsoever, related to any vendor by blood, marriage, ownership or contract through which the party has a relationship of ownership or other interest with the vendor so that the party will actually or by effect receive or control a portion of the benefit, profit or other consideration from performance of a vendor contract with the party receiving an amount that meets or exceeds five percent of the total contract amount.

EXCEPTION: The prohibition of this section does not apply where a vendor has contested any tax administered pursuant to chapter eleven of this code, workers' compensation premium, permit fee or environmental fee or assessment and the matter has not become final or where the vendor has entered into a payment plan or agreement and the vendor is not in default of any of the provisions of such plan or agreement.

Under penalty of law for false swearing (*West Virginia Code §61-5-3*), it is hereby certified that the vendor affirms and acknowledges the information in this affidavit and is in compliance with the requirements as stated.

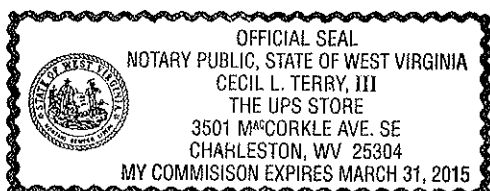
WITNESS THE FOLLOWING SIGNATUREVendor's Name: Longs Security Cameras Systems LLCAuthorized Signature: [Signature] Date: 1-6-11State of WEST VIRGINIACounty of KANAWHA, to-wit:Taken, subscribed, and sworn to before me this 6 day of JAN, 2011.My Commission expires 3/31/2015, 20 .**AFFIX SEAL HERE****NOTARY PUBLIC** [Signature]

Purchasing Affidavit (Revised 12/15/09)

ATTACHMENT
P.O.# mmb11028

This agreement constitutes the entire agreement between the parties, and there are no other terms and conditions applicable to the licenses granted hereunder.

Agreed

Alan C. Long 7-6-11
Signature Date

Owner
Title

Long's Security Camera Systems LLC
Company Name

Signature Date

Title

Agency/Division

WV-96
Rev. 10/07

AGREEMENT ADDENDUM

In the event of conflict between this addendum and the agreement, this addendum shall control:

1. **DISPUTES** - Any references in the agreement to arbitration or to the jurisdiction of any court are hereby deleted. Disputes arising out of the agreement shall be presented to the West Virginia Court of Claims.
2. **HOLD HARMLESS** - Any clause requiring the Agency to indemnify or hold harmless any party is hereby deleted in its entirety.
3. **GOVERNING LAW** - The agreement shall be governed by the laws of the State of West Virginia. This provision replaces any references to any other State's governing law.
4. **TAXES** - Provisions in the agreement requiring the Agency to pay taxes are deleted. As a State entity, the Agency is exempt from Federal, State, and local taxes and will not pay taxes for any Vendor including individuals, nor will the Agency file any tax returns or reports on behalf of Vendor or any other party.
5. **PAYMENT** - Any references to prepayment are deleted. Payment will be in arrears.
6. **INTEREST** - Should the agreement include a provision for interest on late payments, the Agency agrees to pay the maximum legal rate under West Virginia law. All other references to interest or late charges are deleted.
7. **RECOUPMENT** - Any language in the agreement waiving the Agency's right to set-off, counterclaim, recoupment, or other defense is hereby deleted.
8. **FISCAL YEAR FUNDING** - Service performed under the agreement may be continued in succeeding fiscal years for the term of the agreement, contingent upon funds being appropriated by the Legislature or otherwise being available for this service. In the event funds are not appropriated or otherwise available for this service, the agreement shall terminate without penalty on June 30. After that date, the agreement becomes of no effect and is null and void. However, the Agency agrees to use its best efforts to have the amounts contemplated under the agreement included in its budget. Non-appropriation or non-funding shall not be considered an event of default.
9. **STATUTE OF LIMITATION** - Any clauses limiting the time in which the Agency may bring suit against the Vendor, lessor, individual, or any other party are deleted.
10. **SIMILAR SERVICES** - Any provisions limiting the Agency's right to obtain similar services or equipment in the event of default or non-funding during the term of the agreement are hereby deleted.
11. **ATTORNEY FEES** - The Agency recognizes an obligation to pay attorney's fees or costs only when assessed by a court of competent jurisdiction. Any other provision is invalid and considered null and void.
12. **ASSIGNMENT** - Notwithstanding any clause to the contrary, the Agency reserves the right to assign the agreement to another State of West Virginia agency, board or commission upon thirty (30) days written notice to the Vendor and Vendor shall assent to the written consent of Agency prior to assigning the agreement.
13. **LIMITATION OF LIABILITY** - The Agency, as a State entity, cannot agree to assume the potential liability of a Vendor. Accordingly, any provision limiting the Vendor's liability for direct damages to a certain dollar amount or to the amount of the agreement is hereby deleted. Limitations on special, incidental or consequential damages are acceptable. In addition, any limitation is null and void to the extent that it precludes any action for injury to persons or for damages to personal property.
14. **RIGHT TO TERMINATE** - Agency shall have the right to terminate the agreement upon thirty (30) days written notice to Vendor. Agency agrees to pay Vendor for services rendered or goods received prior to the effective date of termination.
15. **TERMINATION CHARGES** - Any provision requiring the Agency to pay a fixed amount or liquidated damages upon termination of the agreement is hereby deleted. The Agency may only agree to reimburse Vendor for the actual costs incurred by Vendor as sustained during the current fiscal year due to wrongful termination by the Agency prior to the end of the agreement term.
16. **RENEWAL** - Any reference to automatic renewal is hereby deleted. The agreement may be renewed only upon mutual written agreement of the parties.
17. **INSURANCE** - Any provision requiring the Agency to insure equipment or property of any kind and name the Vendor as beneficiary or as an additional insured is hereby deleted.
18. **RIGHT TO NOTICE** - Any provision for repossession of equipment without notice is hereby deleted. However, the Agency does recognize a right of repossession with notice.
19. **ACCELERATION** - Any reference to acceleration of payments in the event of default or non-funding is hereby deleted.
20. **CONFIDENTIALITY** - Any provision regarding confidentiality of information is hereby deleted. State contracts are public records under the West Virginia Freedom of Information Act.
21. **AMENDMENTS** - All amendments, modifications, alterations or changes to the agreement shall be in writing and signed by both parties. No amendment, modification, alteration or change may be made to this addendum without the express written approval of the Purchasing Division and the Attorney General.

ACCEPTED BY:

STATE OF WEST VIRGINIA

Spending Unit: _____

Signed: _____

Title: _____

Date: _____

Vendor:

Long's Security Camera Systems LLC
Allen E. Long
Owner
1-6-11

State of West Virginia

VENDOR PREFERENCE CERTIFICATE

Certification and application* is hereby made for Preference in accordance with **West Virginia Code**, §5A-3-37. (Does not apply to construction contracts). **West Virginia Code**, §5A-3-37, provides an opportunity for qualifying vendors to request (at the time of bid) preference for their residency status. Such preference is an evaluation method only and will be applied only to the cost bid in accordance with the **West Virginia Code**. This certificate for application is to be used to request such preference. The Purchasing Division will make the determination of the Resident Vendor Preference, if applicable.

1. Application is made for 2.5% resident vendor preference for the reason checked:

- ☐ Bidder is an individual resident vendor and has resided continuously in West Virginia for four (4) years immediately preceding the date of this certification; **or**,
- ☐ Bidder is a partnership, association or corporation resident vendor and has maintained its headquarters or principal place of business continuously in West Virginia for four (4) years immediately preceding the date of this certification; **or** 80% of the ownership interest of Bidder is held by another individual, partnership, association or corporation resident vendor who has maintained its headquarters or principal place of business continuously in West Virginia for four (4) years immediately preceding the date of this certification; **or**,
- ☐ Bidder is a nonresident vendor which has an affiliate or subsidiary which employs a minimum of one hundred state residents and which has maintained its headquarters or principal place of business within West Virginia continuously for the four (4) years immediately preceding the date of this certification; **or**,

2. Application is made for 2.5% resident vendor preference for the reason checked:

- ☐ Bidder is a resident vendor who certifies that, during the life of the contract, on average at least 75% of the employees working on the project being bid are residents of West Virginia who have resided in the state continuously for the two years immediately preceding submission of this bid; **or**,

3. Application is made for 2.5% resident vendor preference for the reason checked:

- ☐ Bidder is a nonresident vendor employing a minimum of one hundred state residents or is a nonresident vendor with an affiliate or subsidiary which maintains its headquarters or principal place of business within West Virginia employing a minimum of one hundred state residents who certifies that, during the life of the contract, on average at least 75% of the employees or Bidder's affiliate's or subsidiary's employees are residents of West Virginia who have resided in the state continuously for the two years immediately preceding submission of this bid; **or**,

☒ **4. Application is made for 5% resident vendor preference for the reason checked:**

- ☐ Bidder meets either the requirement of both subdivisions (1) and (2) or subdivision (1) and (3) as stated above; **or**,

5. Application is made for 3.5% resident vendor preference who is a veteran for the reason checked:

- ☐ Bidder is an individual resident vendor who is a veteran of the United States armed forces, the reserves or the National Guard and has resided in West Virginia continuously for the four years immediately preceding the date on which the bid is submitted; **or**,

6. Application is made for 3.5% resident vendor preference who is a veteran for the reason checked:

- ☐ Bidder is a resident vendor who is a veteran of the United States armed forces, the reserves or the National Guard, if, for purposes of producing or distributing the commodities or completing the project which is the subject of the vendor's bid and continuously over the entire term of the project, on average at least seventy-five percent of the vendor's employees are residents of West Virginia who have resided in the state continuously for the two immediately preceding years.

Bidder understands if the Secretary of Revenue determines that a Bidder receiving preference has failed to continue to meet the requirements for such preference, the Secretary may order the Director of Purchasing to: (a) reject the bid; or (b) assess a penalty against such Bidder in an amount not to exceed 5% of the bid amount and that such penalty will be paid to the contracting agency or deducted from any unpaid balance on the contract or purchase order.

By submission of this certificate, Bidder agrees to disclose any reasonably requested information to the Purchasing Division and authorizes the Department of Revenue to disclose to the Director of Purchasing appropriate information verifying that Bidder has paid the required business taxes, provided that such information does not contain the amounts of taxes paid nor any other information deemed by the Tax Commissioner to be confidential.

Under penalty of law for false swearing (West Virginia Code, §61-5-3), Bidder hereby certifies that this certificate is true and accurate in all respects; and that if a contract is issued to Bidder and if anything contained within this certificate changes during the term of the contract, Bidder will notify the Purchasing Division in writing immediately.

Bidder: Louis Security Camera Systems LLC

Signed: [Signature]

Date: 1-6-11

Title: Owner

*Check any combination of preference consideration(s) indicated above, which you are entitled to receive.



State of West Virginia
DRUG FREE WORKPLACE COMPLIANCE AFFIDAVIT
 West Virginia Code §21-2-5

STATE OF West Virginia
 COUNTY OF Kanawha, TO-WIT:

I, Alan E Long, after being duly sworn, depose and state as follows:

1. I am an employee of Long's Security Camera Systems LLC, and,
(Company Name)
2. I do hereby attest that Long's Security Camera Systems LLC
(Company Name)

maintains a valid written drug free workplace policy and that such policy is in compliance with West Virginia Code §21-2-5.

The above statements are sworn to under penalty of perjury.

Long's Security Camera Systems LLC
(Company Name)

By: Alan E Long
 Title: Owner
 Date: 1-6-11

Taken, subscribed and sworn to before me on the 6 day of JAN, 2011.

By Commission expires 3/31/2015

(Seal)

[Signature]
 (Notary)

THIS AFFIDAVIT MUST BE SUBMITTED WITH THE BID. FAILURE TO SUBMIT THE AFFIDAVIT WITH THE BID SHALL DISQUALIFY THE BID.

ORDER TO SUBMIT THE AFFIDAVIT WITH THE BID.

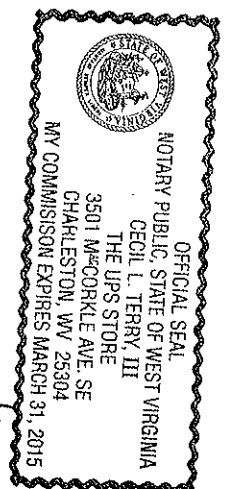

BID CLARIFICATION
For
Keri Card Access System w/ Axis Camera Surveillance System

System Scope

The proposed system is a complete IP Card Access System and Cameras System. It will be installed on a new security network provide by Longs' Security Camera Systems LLC. All systems have been provided with battery back up.

Card Access: Keri Systems

Keri System Card Access system is a completely Networkable card access system sized to meet the requirement of the MMB11028, but capable of expanding to cover the car entrance of the facility and other doors. Main software will reside on the system server separate from the client computers. The system server can be installed in any building and will have all the system software installed. The client computers will be installed in the area indicated in the specification. The client computers are separate computer with the client software installed. LSCS will not be using customer's existing computers as clients for this project. Please note that the option to use current computers as client computers is available to the customer for later expansion.

Security Network

A new security network will be installed. Cat5e cable will connect each building. Each building will have a network switch installed. All security equipment will be connected to the new network switches. The Security Network Server will have 3TB of storage installed.

IP Camera System

The Security Camera System is all IP based security cameras with Wide Dynamic Viewing. These cameras will be installed on the security network POE switches. All camera back-up recording will be stored on the server. The AXIS camera system will integrate with the Keri Card Access system through the provided Reflection Events Video Recorder software. This will provide the customer security camera event recording and card access integration as well as camera surveillance video storage. The system is capable of expanding to up to 50 cameras within the parameters of the software provided.

All cameras provided are tamper proof, plus have WDR.

Installation:

Installation is expected to take 60-90 days. This is dependent on the weather and the ease of which work can be performed within the facility. During the installation all equipment screws will be replaced with security screws, also all installation, where possible will be kept out of the patient areas.



**WEST VIRGINIA
CONTRACTOR
LICENSING
BOARD**

West Virginia Contractor Licensing Board

Classification:

LONGS SECURITY CAMERA SYSTEMS LLC
DBA LONGS SECURITY CAMERA SYSTEMS LLC
102 38TH STREET SE
CHARLESTON, WV 25304

Expiration Date

MAY 06, 2011

Authorized Company Signature

Michael A. Carl
Chair, West Virginia Contractor
Licensing Board

This license, or a copy thereof, must be posted in a conspicuous place at every construction site where work is being performed. This license number must appear in all advertisements, on all bid submissions and on all fully executed and binding contracts. This license cannot be assigned or transferred by licensee. Issued under provisions of West Virginia Code, Chapter 21, Article 11.

Longs' Security Camera Systems

102 38th Street SE

Charleston West Virginia 25304

Phone: (304) 925-0338 Fax: (304) 925-0338 Email: Longsectv@Suddenlink.net

10 years Experience * BS Electronic Engineering Technology Degree * Military Electronics Trained (USMC Avionics)

Closed Circuit Television System * Complete Digital Recording Solutions * Commercial * Residential

TO: Health and Human Resources	Proposal ID: MMB11028
Attn: MMB11028	Date: 01-06-11
Mildred Mitchell-Bateman Hospital	Terms: At Completion
1530 Norway Avenue	
Huntington, WV 25705	Sales Tax: Not Included
Phone: 304-372-7300	FOB: Job Site
Fax: 304-372-7312	Proposal Expires: N/A

SCOPE OF WORK

Project Name: MMB11028 Equipment Breakout (Does not represent all equipment provided. Detailed information can be provided upon request)

KERI CARD ACCESS AND AXIS IP CAMERA SYSTEM

Qty	Manufacture	Part Number	Description
5	LSCS	VP1000	100KVA Battery Backup
1	LSCS	Server	Network Server for security software management
4	LSCS	Client	Acer Client Computers
1	Keri	Doors.Net	Card Access System Software
4	Keri	Client	Client Software
10	Keri	NXT-4D	Four Door Controller Battery Backup
7	Keri	NXT-2D	Two Door Controller - Battery Backup
1000	Keri	NXT	Clam Shell Access Card
45	Keri	NXT-5R	Card Reader
30	Rutherford	831028	Magnetic Lock 1200lbs
1	Securitron	M62FG	Gate Lock with hardware
1	AXIS	Server	Camera Server 3 TB Hard drive
1	AXIS	Lot	Camera Client Software
10	Axis	P3301	Indoor Tamper proof IP Camera w/WDR
21	Axis	CLEANKIT	Outdoor Tamper proof and Vandal proof IP Camera w/WDR
5	LSCS	Switch	Network switch w/POE
1	LSCS	Lot	Installation materials and Cable
1	LSCS	Lot	Installation Labor

Longs' Security Camera Systems LLC

102 38th Street • Charleston, WV 25304 • Phone: 304 925-0338 • Fax: 304-925-0338
e-mail: longscctv@suddenlink.net

Warranty Statement

The proposed System and Materials are offered according to the following terms and conditions.

“This warranty statement take priority over time covered under this contract. This warranty statement clarifies that Longs' Security Camera Systems will be providing two (2) year warranty on materials and labor”

- TWO-year factory warranty on all equipment and all software unless stated in the proposal.
- TWO-year warranty on all installation labor unless stated in the proposal.
- Warranty coverage includes Technical Labor between the hours of 8:00AM-8:00PM Monday –Sunday.
- Warranty covers only viability of software. Warranty does not cover existing computers, servers, networks, existing network software and/or any conflict of proposed software with existing software. The owner's network administrator will be responsible for establishing available Network IP addresses and Socket Ports.
- Warranty does not cover any wire and/or hardware associated with existing LAN Network.
- Warranty does not cover damage from floods, storms and/or any natural disaster defined as an “Acts of God”.
- Warranty does not cover equipment and /or software that has been tampered with, abused and/or vandalized.
- Longs' Security Camera Systems LLC can not be responsible for delivery delays caused by strikes, accidents or incidents beyond our control.
- Longs' Security Camera Systems LLC can not be responsible for delays due to improper handling and/or any improper deliveries of equipment by delivery companies.
- Warranty voided should the equipment be modified or has any other unauthorized work performed on the system by anyone other than the Longs' Security Camera Systems LLC within the warranty period.