



State of West Virginia
 Department of Administration
 Purchasing Division
 2019 Washington Street East
 Post Office Box 50130
 Charleston, WV 25305-0130

Request for Quotation

RFQ NUMBER
GSD106430

PAGE
1

ADDRESS CORRESPONDENCE TO ATTENTION OF
**KRISTA FERRELL
 304-558-2596**

VENDOR

*709054053 304-343-0316
**CMA ENGINEERING
 824 CROSS LANES DR
 CHARLESTON WV 25313-1338**

SHIP TO

**DEPARTMENT OF ADMINISTRATION
 GENERAL SERVICES
 BUILDING 1 ROOM MB60
 1900 KANAWHA BOULEVARD, EAST
 CHARLESTON, WV
 25305-0123 304-558-2317**

DATE PRINTED	TERMS OF SALE	SHIP VIA	FOB	FREIGHT TERMS
08/08/2010				

BID OPENING DATE: **09/08/2010** **BID OPENING TIME 01:30PM**

LINE	QUANTITY	UOP	CAT NO.	ITEM NUMBER	UNIT PRICE	AMOUNT
0001	1	LS		906-07		
<p>A&E SERVICES: CAPITOL COMPLEX EXTERIOR LIGHTING</p> <p>EXPRESSION OF INTEREST (EOI)</p> <p>THE WEST VIRGINIA STATE PURCHASING DIVISION FOR THE AGENCY, THE WEST VIRGINIA DIVISION OF GENERAL SERVICES, IS SOLICITING BIDS TO PROVIDE THE AGENCY WITH ARCHITECTURAL AND ENGINEERING SERVICES TO EVALUATE EXTERIOR ELECTRICAL LIGHTING CONDITIONS, DESIGN REPAIRS AND UPGRADES, AND ADMINISTER THE RESULTING CONSTRUCTION PROJECTS RESULTING FROM THIS EXPRESSION OF INTEREST PER THE ATTACHED SPECIFICATIONS.</p> <p>TECHNICAL QUESTIONS CONCERNING THIS SOLICITATION BE SUBMITTED IN WRITING TO KRISTA FERRELL IN THE VIRGINIA STATE PURCHASING DIVISION VIA MAIL AT ADDRESS SHOWN IN THE BODY OF THIS RFQ, VIA FAX AT 304-558-4115, OR VIA EMAIL AT KRISTA.S.FERRELL@WV.GOV. DEADLINE FOR ALL TECHNICAL QUESTIONS IS 08/24/2010 AT THE CLOSE OF BUSINESS. ANY TECHNICAL QUESTIONS RECEIVED WILL BE ANSWERED BY FORMAL ADDENDUM TO BE ISSUED BY THE PURCHASING DIVISION AFTER THE DEADLINE HAS LAPSED.</p> <p>EXHIBIT 10</p> <p>ADDENDUM ACKNOWLEDGEMENT</p>						

RECEIVED

2010 SEP -1 P 4: 20

REQUISITION NO.: PURCHASING DIVISION
 STATE OF WV

SEE REVERSE SIDE FOR TERMS AND CONDITIONS

SIGNATURE	TELEPHONE	DATE
TITLE	FEIN	ADDRESS CHANGES TO BE NOTED ABOVE

WHEN RESPONDING TO RFQ, INSERT NAME AND ADDRESS IN SPACE ABOVE LABELED 'VENDOR'



State of West Virginia
 Department of Administration
 Purchasing Division
 2019 Washington Street East
 Post Office Box 50130
 Charleston, WV 25305-0130

Request for Quotation

RFQ NUMBER
GSD106430

PAGE
3

ADDRESS CORRESPONDENCE TO ATTENTION OF
KRISTA FERRELL 304-558-2596

VENDOR

*709054053 304-343-0316
 CMA ENGINEERING
 824 CROSS LANES DR
 CHARLESTON WV 25313-1338

SHIP TO

DEPARTMENT OF ADMINISTRATION
 GENERAL SERVICES
 BUILDING 1 ROOM MB60
 1900 KANAWHA BOULEVARD, EAST
 CHARLESTON, WV
 25305-0123 304-558-2317

DATE PRINTED	TERMS OF SALE	SHIP VIA	F.O.B.	FREIGHT TERMS
08/08/2010				

BID OPENING DATE: 09/08/2010 BID OPENING TIME 01:30PM

LINE	QUANTITY	UOP	CAT. NO.	ITEM NUMBER	UNIT PRICE	AMOUNT
<p>NOTE: THIS ADDENDUM ACKNOWLEDGEMENT SHOULD BE SUBMITTED WITH THE EOI.</p> <p>REV. 09/21/2009</p> <p>BANKRUPTCY: IN THE EVENT THE VENDOR/CONTRACTOR FILES FOR BANKRUPTCY PROTECTION, THE STATE MAY DEEM THE CONTRACT NULL AND VOID, AND TERMINATE SUCH CONTRACT WITHOUT FURTHER ORDER.</p> <p style="text-align: center;">NOTICE</p> <p>A SIGNED EOI MUST BE SUBMITTED TO:</p> <p style="text-align: center;">DEPARTMENT OF ADMINISTRATION PURCHASING DIVISION BUILDING 15 2019 WASHINGTON STREET, EAST CHARLESTON, WV 25305-0130</p> <p>THE EOI SHOULD CONTAIN THIS INFORMATION ON THE FACE OF THE ENVELOPE OR THE EOI MAY NOT BE CONSIDERED:</p> <p>SEALED EOI</p> <p>BUYER: KRISTA FERRELL-FILE 21</p> <p>EOI. NO.: GSD106430</p>						

SEE REVERSE SIDE FOR TERMS AND CONDITIONS

SIGNATURE	TELEPHONE	DATE
TITLE	FEIN	ADDRESS CHANGES TO BE NOTED ABOVE

WHEN RESPONDING TO RFQ, INSERT NAME AND ADDRESS IN SPACE ABOVE LABELED 'VENDOR'



State of West Virginia
 Department of Administration
 Purchasing Division
 2019 Washington Street East
 Post Office Box 50130
 Charleston, WV 25305-0130

**Request for
 Quotation**

RFQ NUMBER
GSD106430

PAGE
4

ADDRESS CORRESPONDENCE TO ATTENTION OF:
**KRISTA FERRELL
 304-558-2596**

VENDOR

*709054053 304-343-0316
**CMA ENGINEERING
 824 CROSS LANES DR
 CHARLESTON WV 25313-1338**

SHIP TO

**DEPARTMENT OF ADMINISTRATION
 GENERAL SERVICES
 BUILDING 1 ROOM MB60
 1900 KANAWHA BOULEVARD, EAST
 CHARLESTON, WV
 25305-0123 304-558-2317**

DATE PRINTED	TERMS OF SALE	SHIP VIA	F.O.B.	FREIGHT TERMS		
08/08/2010						
BID OPENING DATE: 09/08/2010		BID OPENING TIME: 01:30PM				
LINE	QUANTITY	UOP	CAT NO	ITEM NUMBER	UNIT PRICE	AMOUNT
	EOI OPENING DATE:		09/08/2010			
	EOI OPENING TIME:		1:30 PM			
	PLEASE PROVIDE A FAX NUMBER IN CASE IT IS NECESSARY TO CONTACT YOU REGARDING YOUR EOI: (304) 343-5146 -----					
	CONTACT PERSON (PLEASE PRINT CLEARLY): Daniel L. Ellars, P.E. -----					
	***** THIS IS THE END OF RFQ GSD106430 ***** TOTAL: _____					
SEE REVERSE SIDE FOR TERMS AND CONDITIONS						
SIGNATURE				TELEPHONE	DATE	
TITLE		FEIN		ADDRESS CHANGES TO BE NOTED ABOVE		

WHEN RESPONDING TO RFQ, INSERT NAME AND ADDRESS IN SPACE ABOVE LABELED 'VENDOR'



September 8, 2010

Ms. Krista Ferrell
Purchasing Division
2019 Washington Street East
Charleston, WV 25305-0130

Re: Expression of Interest – GSD106430
Capitol Complex Exterior Lighting

Dear Ms. Ferrell:

CMA Engineering is pleased to submit, for your consideration, our qualifications and experience in providing engineering services for the evaluation of the exterior electrical lighting conditions and design of the repairs and upgrades.

CMA Engineering has provided electrical engineering services on numerous projects during our twenty-four years, and we feel this is an excellent opportunity for our firm to assist you in successfully completing this project. Our design professionals are educated in the latest technological and industrial standards and work closely with the owner and contractor from start to finish to assure that the project is completed on time and within budget.

We appreciate your consideration of our firm and look forward to presenting a more comprehensive statement of our qualifications in a personal interview.

Sincerely,
CMA Engineering

A handwritten signature in cursive script that reads "Daniel L. Ellars".

Daniel L. Ellars, P.E.
Principal

enclosures

1	Firm Profile
2	Resumes
3	Project Experience
4	References
5	Purchasing Affidavit

C O R P O R A T E P R O F I L E



Clingenpeel/McBrayer & Associates, Inc.

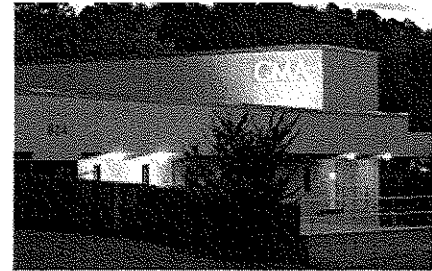

Services

Clingenpeel/McBrayer & Associates is a West Virginia based small business firm, providing services in the areas of HVAC, plumbing, fire protection and electrical engineering. CMA's founders have long believed in the philosophy that a successful project requires a comprehensive approach. This includes all traditional facets of project planning, starting with master planning, working closely with the client, developing the completed construction documents, bidding the project and contract administration. However, our depth of expertise goes far beyond the traditional services. From developing design criteria for owners to designing the mechanical and electrical systems for the West Virginia DEP Consolidated Office Building, the first LEED certified building in the state, CMA is a proven leader in providing engineering services in the design-build delivery method.

History

Since 1986, Clingenpeel/McBrayer & Associates has provided services on numerous projects of varying size and complexity. Clients include architects, industrial companies, governmental agencies, contractors, engineers, developers and private organizations. Project locations include West Virginia, Virginia, Ohio, Kentucky, Maryland, Pennsylvania, California and Connecticut.

Commitment

Clingenpeel/McBrayer & Associates' submittal is based on your needs and our experience. Our firm has the experience, service and quality work to create a successful project. We are committing senior design professionals in order to assure you receive top priority. We have extensive experience with projects of this nature. Examples of projects for which we were the Engineer are listed in this proposal.

From an initial staff of five employees in 1986, the company has steadily grown and now has two offices with a staff of fourteen which includes two professional engineers and two engineers-in-training. Facilities and equipment have grown to support CMA's staff and client's needs.

In 1987, computer aided drafting stations were added to provide the best quality and engineering services for our clients. We are currently operating AutoCad 2009. Our firm is constantly monitoring the latest technology, the cost effects and the end results to the final project.

Present staffing allows CMA to complete work in a timely manner without limiting our ability to perform our ongoing work. The staff of CMA is large enough to handle any size project, yet small enough for direct input and supervision by key personnel.

EXPERIENCE

Previous Five Years

Projects: 492

Construction Costs

MEP Costs: \$156,039,689.

Total Costs: \$472,847,542.



Clingenpeel/McBrayer & Associates, Inc.

824 Cross Lanes Drive
Charleston, WV 25313
(304) 343-0316 tel
(304) 343-5146 fax

5 Riddle Court
Morgantown, WV 26505
(304) 598-2558 tel
(304) 598-2472 fax

www.cma.wv.com

M E C H A N I C A L

CMA Engineering experience includes:

Constant Volume Air Handling Systems

Variable Volume Air Handling Systems

Demand Control Ventilation Systems

Natorium Dehumidification Systems

Building Energy and Management Control Systems

Industrial Ventilation and Exhaust Systems

Steam and Condensate Systems

Cooling Plants and Distribution

Heating Plants and Distribution

Energy Recovery Systems

Water Source Heat Pump Systems

Low, Medium and High Pressure Air Distribution Systems

Direct Digital, Pneumatic and Hybrid Control Systems

Kitchen Ventilation and Exhaust Systems

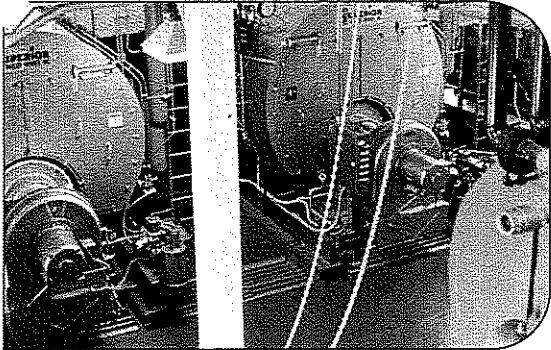
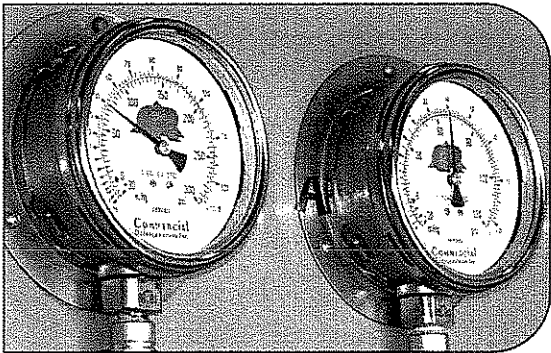

(top) Ruby Memorial Hospital—Morgantown, WV
HVAC Exhaust System

(middle) Memorial Ice Rink—South Charleston, WV
Refrigerant Pressure Gages

(bottom) Alderson Federal Correctional Facility—Alderson, WV
Steam Plant

CMA
ENGINEERING

Clingenpeel/McBrayer & Associates, Inc.

824 Cross Lanes Drive
Charleston, West Virginia 25313
(304) 343-0316 tel
(304) 343-5146 fax

5 Riddle Court
Morgantown, West Virginia 26505
(304) 598-2558 tel
(304) 598-2472 fax

www.cma.wv.com

ELECTRICAL

CMA Engineering experience includes:

Underground Ducts and Utility Structures

Intrusion Detection

Closed Circuit Television

Cable and Master Antenna Television

Medium Voltage Distribution and Substations

Secondary Voltage Distribution

Engine Generators and Battery Inverters

Transient Voltage Suppression

Interior Lighting

Exterior Lighting

Sports Lighting

Theatrical Lighting

Lighting Control

Uninterruptible Power Supply Systems

Lightning Protection

Intercommunications Systems

Nurse Call

Voice and Data Systems

Fire Detection Systems



(above) Split Rock Pools—Snowshoe, WV
Indirect Lighting System

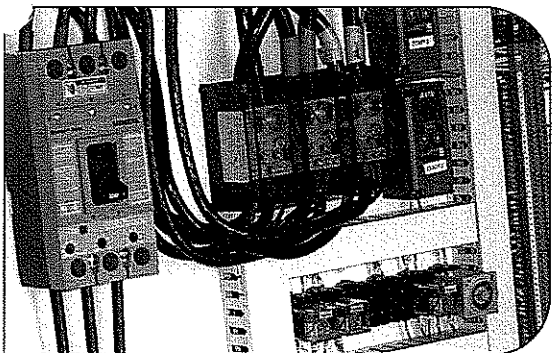

(below) Memorial Ice Rink—South Charleston, WV
Chiller Power and Control Panel

CMA
ENGINEERING

Clingenpeel/McBrayer & Associates, Inc.

824 Cross Lanes Drive
Charleston, West Virginia 25313
(304) 343-0316 tel
(304) 343-5146 fax

5 Riddle Court
Morgantown, West Virginia 26505
(304) 598-2558 tel
(304) 598-2472 fax

www.cma.wv.com

PLUMBING & PIPING

CMA Engineering experience includes:

Sanitary Sewer Systems

Storm Sewer Systems

Natural Gas Distribution

LP Gas Distribution

Fuel-Oil Distribution

Compressed Air Systems

Vacuum Systems

Chemical Waste Systems

Process Water Systems

Deionized Water Systems

Domestic Water Systems

Helium Distribution Systems

Domestic Water Pumping Systems

Sewage Pumping Systems

Water Heating

Automatic Fire Sprinkler Systems

Standpipe Systems

Fire Pumps, Storage Tanks, Service Mains

Medical Gas Systems

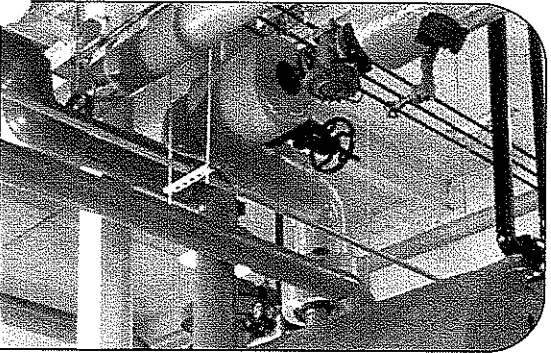
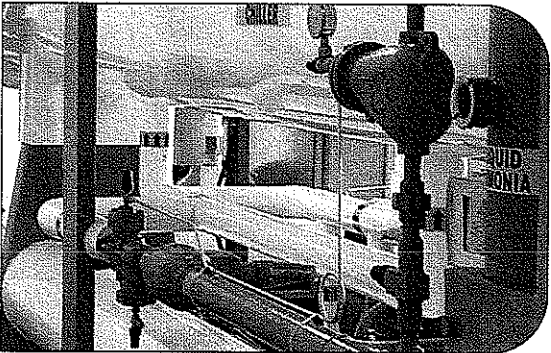
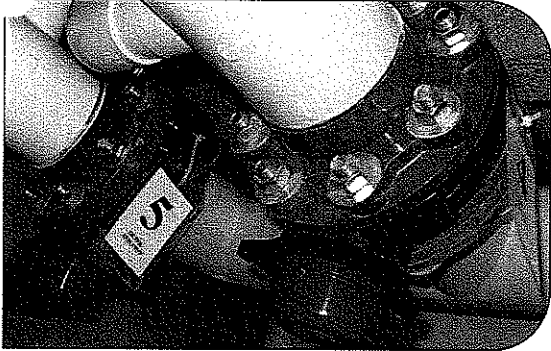

(top) Split Rock Pools—Snowshoe, WV
Piping & Pump Room

(middle) Memorial Ice Rink—South Charleston, WV
Piping & Chilling

(bottom) Alderson Federal Correctional Facility—Alderson, WV
Steam Piping

CMA
ENGINEERING

Clingenpeel/McBrayer & Associates, Inc.

824 Cross Lanes Drive
Charleston, West Virginia 25313
(304) 343-0316 tel
(304) 343-5146 fax

5 Riddle Court
Morgantown, West Virginia 26505
(304) 598-2558 tel
(304) 598-2472 fax

www.cma.wv.com

Professional Affiliations

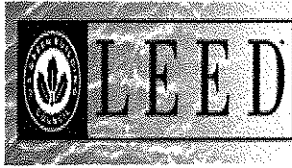

Leadership in Energy & Environmental Design (LEED)



U.S. Green Building Council (USGBC)

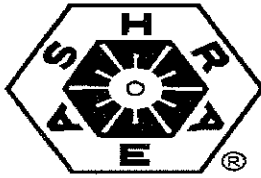

American Society of Heating, Refrigerating and Air Conditioning Engineers, Inc., (ASHRAE)



American Institute of Architects—WV Chapter Affiliate Member (WVAIA)



National Fire Protection Association (NFPA)

ASPE

American Society Of Plumbing Engineers (ASPE)



MasterSpec Specifications (ARCOM)



The LIGHTING AUTHORITY

Illuminating Engineering Society (IES)



WV Society of Healthcare Engineers (WVSHE)



International Code Council (ICC)

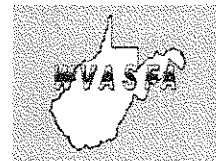

Business Partner

CMA
ENGINEERING

P R O F I L E

Timothy Cox, P.E.,
NCEES.
President
Mechanical Engineer

(304) 598-2558
tcox@cmawv.com

EDUCATION

University of Colorado
Boulder, Colorado
Degree: Mechanical Engineering B.S.

REGISTRATIONS/PROFESSIONAL AFFILIATIONS

Association of Energy Engineers-CBCP

Registered Professional Engineer in WV, CO, TN, VA,
MD, KY

CPD (Certified in Plumbing Engineering)

Member of ASHRAE

American Society of Plumbing Engineers

National Association of Fire Protection Engineers

WV Society of Healthcare Engineers

EXPERIENCE

Mr. Timothy Cox, President and Senior Mechanical Engineer of CMA Engineering brings 24 years of mechanical design experience to our clients. Mr. Cox has been project manager and project engineer for a variety of projects.

PROJECTS

West Virginia University-Open End Contract since 1999
Mountain Lair Plaza Renovations
Boreman HVAC/Plumbing/Fire Sprinkler Upgrades
Soccer Stadium
Coliseum Life/Safety Renovations
Coliseum Locker Room Suites
Engineering Science Building Addition/Renovations
Arnold Hall Fire Alarm/ Fire Sprinkler Upgrades
Wrestling Training Facility

WVU Health Sciences Center

Electrical and Mechanical Utility Extensions for
BioMedical Research Facility

West Virginia University Hospitals

WV Eye Institute-MEP systems design for new
facility
Cheat Clinic-MEP design for new clinical addition
WVUH Emergency Department-HVAC, electrical,
fire and communication systems design for new
addition
Chestnut Ridge Hospital-various MEP renovations
Healthworks Rehab and Fitness -MEP systems
design for new facility

Mylan Pharmaceuticals, Morgantown, WV

Various projects including HVAC, plumbing, fire
Sprinkler and controls for new office building, fluid
bed addition, north plant expansion, parking garage
and weighing and packaging.



Clingenpeel/McBrayer & Associates, Inc.

824 Cross Lanes Drive
Charleston, West Virginia 25313

(304) 343-0316 tel
(304) 343-5146 fax

5 Riddle Court
Morgantown, West Virginia

(304) 598-2558 tel
(304) 598-2472

www.cmawv.com

P R O F I L E

Daniel Lee Ellars, P.E.

Principal
(304) 343-0316
dellars@cmawv.com

EDUCATION

West Virginia University Institute of Technology
Montgomery, West Virginia.
Bachelors of Science in Electrical Engineering

West Virginia State University
Institute, West Virginia
Bachelors of Science in Business Administration

REGISTRATIONS/PROFESSIONAL AFFILIATIONS

Registered Professional Engineer in West Virginia
National Fire Protection Association (NFPA)
Institute of Electrical and Electronics Engineers (IEEE)
American Society of Heating, Refrigerating and Air-
Conditioning Engineers (ASHRAE)

EXPERIENCE

Mr. Daniel L. Ellars, Electrical Engineer for Clingenpeel/McBrayer & Associates, Inc. brings 19 years of electrical design experience to our clients. Mr. Ellars has been a project manager and project engineer for a variety of projects including commercial and industrial facilities as well as for both power and tele-communications utilities.

PROJECTS

Educational Experience

Sissonville Middle School—Electrical systems design for new educational facility
Jackson County (WV) Schools—Electrical Upgrades & Expansions.

Hospital Experience

West Virginia University / Ruby Memorial Hospitals
West Virginia Eye Institute—Electrical systems design for new facility.
Thomas Memorial Hospital—Electrical systems survey, upgrades and documentation. Standby emergency power engine/generator replacement.

Military Experience

West Virginia Army National Guard
Elkins Readiness Center—Electrical systems design for new facility
Eleanor (WV) Maintenance Center—Electrical systems design for new facility.

Correctional Experience

St. Mary's Correctional Center—Multiple emergency power engine/generator systems with combined control and monitoring.

Industrial Experience

Mylan Pharmaceuticals
Mylan Office & Lab Buildings—various electrical systems designs for new, existing and expanded facilities including new 23kV/12kV switchyard and grounding plain layout.

CMA
ENGINEERING

Clingenpeel/McBrayer & Associates, Inc.

824 Cross Lanes Drive
Charleston, West Virginia 25313

(304) 343-0316 tel
(304) 343-5146 fax

5 Riddle Court
Morgantown, West Virginia .

(304) 598-2558 tel
(304) 598-2472

www.cmawv.com

P R O F I L E

James A. Kerns
Mechanical/Electrical Designer

(304) 343-0316
jkerns@cmawv.com

EDUCATION

West Virginia State College
Institute, West Virginia
Degree: Bachelor of Science in Industrial Technology/
Building Construction

REGISTRATIONS/PROFESSIONAL AFFILIATIONS

Member of ASHRAE

EXPERIENCE

Mr. James A. Kerns has over 32 years experience in Mechanical and Electrical engineering design. He has been responsible for design projects in the educational, commercial, and health care fields.

Mr. Kerns has been a great asset to Clingenpeel/McBrayer & Associates. His knowledge and experience enables him to complete project designs in a clear and concise manner and in a timely fashion.

PROJECTS

Kanawha County Schools

George Washington High School-HVAC Renovations
George Washington High School-Classroom Additions
Horace Mann Middle School-HVAC Renovations
Elkview Middle School-Classroom Additions
Elkview Middle School-Fire Alarm System
Ruffner Elementary School-Classroom Additions
Point Harmony Elementary School-Activity Building

Concord College

Athens, West Virginia — various renovation projects throughout the campus, which include Twin Towers Fire Alarm, Twin Towers Elevator Renovation, and Alexander Arts Center Chiller Replacement.

U.S. Postal Service

Open End Contract Since 1993, which encompasses numerous Post Office Renovations, new Post Offices, and new Postal Maintenance Facilities. Mr. Kerns has been Project Manager for over 65 projects for the U.S. Postal Service.

Yeager Airport

New Parking Garage
New Emergency Generator
Electrical Upgrades
Fire Alarm System Upgrade
Security Upgrade
Fire Sprinkler Renovations



Clingenpeel/McBrayer & Associates, Inc.

824 Cross Lanes Drive
Charleston, West Virginia 25313

5 Riddle Court
Morgantown, West Virginia

(304) 343-0316 tel
(304) 343-5146 fax

(304) 598-2558 tel
(304) 598-2472

www.cmawv.com

P R O F I L E

Jerry F. Betarie

Electrical Designer

(304) 598-2558

jbetarie@cmawv.com

EDUCATION

Penn State, University Park, PA
Degree: B.S. Electrical Engineering.

PROJECTS

University High School, Morgantown, WV
Electrical design services for the
renovations to the electrical system

Ridgedale Elementary School
Electrical design for renovations/
upgrades to electrical system

Fairfield Inn, Morgantown, WV
Electrical design for new 50,000sf hotel

Barbour County Bank, Philippi, WV
Electrical design for renovations of
existing facility and the addition of
A two-story, 3,500sf, building

Fairmont Federal Credit Union
Electrical design for tenant fit-out of the
second floor space

Rainelle Elementary School-Electrical design for
new educational facility

EXPERIENCE

Mr. Betarie has 19 years experience in Project
Management, Electrical Design and Project
Estimating.



Clingenpeel/McBrayer & Associates, Inc.

824 Cross Lanes Drive
Charleston, WV 25313
(304) 343-0316 tel
(304) 343-5146 fax

5 Riddle Court
Morgantown, WV 26505
(304) 598-2558 tel
(304) 598-2472

www.cmawv.com

P R O F I L E

Matt Corathers, E.I. Mechanical Designer

(304) 598-2558
mcorathers@cmawv.com

EDUCATION

West Virginia University
Bachelor of Science -Mechanical Engineering

PROJECTS

West Virginia University
Mechanical design for new two-story
child care facility

University High School, Morgantown, WV
Mechanical design for renovations/
upgrades to the HVAC systems

Randolph County Building
Mechanical design for completion of two
story addition and modifications of the
existing second floor to be used by the
Family Court

PROFESSIONAL DEVELOPMENT

Successfully passed Fundamentals of Engineering
Exam

Monongalia County Family Court
Mechanical design for renovations to
4,850sf in existing court facility

University of Maryland Field House
Mechanical design for the replacement
of two heat exchangers and a domestic
use-hot water generator

EXPERIENCE

Matt is a recent addition to CMA Engineering
having previously worked for Whitman, Requardt
and Associates in Baltimore, MD.

Vilotteville Elementary School, Maryland
Mechanical design for the addition of 24
new classrooms



Clingenpeel/McBrayer & Associates, Inc.

824 Cross Lanes Drive
Charleston, West Virginia 25313

5 Riddle Court
Morgantown, West Virginia

(304) 343-0316 tel
(304) 343-5146 fax

(304) 598-2558 tel
(304) 598-2472

www.cmawv.com

P R O F I L E

Jeremy R. Perry, E.I.

Mechanical Designer

(304) 343-0316

jperry@cmawv.com

EDUCATION

San Jose University
San Jose, CA
Degree: Mechanical Engineering B.S.

PROFESSIONAL DEVELOPMENT

Successfully passed Fundamentals of Engineering Exam
WV Society of Healthcare Engineers

Various ASHRAE, HVAC and LEED design courses

EXPERIENCE

Jeremy joined CMA Engineering in 2008 having previously worked for MKK Consulting Engineers, Billings, Mt.

PROJECTS

WVANG Elkins Readiness Center-HVAC design, load calculations, LEED Analysis

Gassaway Armory- HVAC Design, load calculations

Pikeview Middle School-HVAC Design, load calculations, LEED analysis, comparative cost analysis, hydronic layout

Holley Grove Mansion- HVAC design, hydronic design, load calculations

Sissonville Middle School- HVAC design and load calculation

Amos-Caravelli Funeral Home-HVAC design and load calculations

St. Albans Armory- HVAC Design, load calculations and LEED analysis,

Lewisburg Elementary School-HVAC Design for new Facility



Clingenpeel/McBrayer & Associates, Inc.

824 Cross Lanes Drive
Charleston, West Virginia 25313

(304) 343-0316 tel
(304) 343-5146 fax

5 Riddle Court
Morgantown, West Virginia

(304) 598-2558 tel
(304) 598-2472

www.cmawv.com

P R O F I L E

Larry Weese Mechanical/Plumbing Designer

(304) 343-0316
lweese@cmawv.com

EDUCATION

West Virginia University
Morgantown, West Virginia
Degree: Division of Forestry BS,MS

PROJECTS

Emergency Response Facilities

Randolph County 911-New Facility
Mason County 911-New Facility
Raleigh County 911-New Facility
Orchard Manor Fire Station-New Facility

Military Facilities

Elkins Readiness Center-New Facility
Gassaway Armory-Renovations and Addition

Medical Facilities Experience

Charleston Area Medical Center

Women & Children's Hospital- Renovations to
Emergency Room

Hess Medical Office Building-New Facility

Pinewood Medical Office Building-Renovations

Southern West Virginia Hospice-New Facility

NorthGate Doctor's Office Building-New Facility

WV Department of Health and Human Resources

Office of Chief Medical Examiner, Charleston
New Facility Mingo County

Industrial Experience

Standard Laboratories-Laboratory Addition
Dow Process Control-New Facility
Diamond Electric-Expansion

Commercial Experience

Bobcat of Advantage Valley-New Facility
Allegheny Springs Restaurant

PROFESSIONAL DEVELOPMENT

Various seminars and technical sessions

EXPERIENCE

Mr. Larry Weese, Mechanical Designer for Clingenpeel/McBrayer & Associates, Inc. brings 18 years of mechanical design and project management experience to our clients.

CMA

ENGINEERING

Clingenpeel/McBrayer & Associates, Inc.

824 Cross Lanes Drive
Charleston, West Virginia 25313

5 Riddle Court
Morgantown, West Virginia

(304) 343-0316 tel
(304) 343-5146 fax

(304) 598-2558 tel
(304) 598-2472

w w w . c m a w v . c o m

Project Profiles

Kanawha County Courthouse

CMA has provided mechanical, electrical and plumbing engineering design services for Kanawha County since 1983. Projects include MEP renovations to main courthouse, toilet renovations, parking garage, MEP renovations to the judicial annex, renovations to the Law Master offices, and design of exterior lighting.

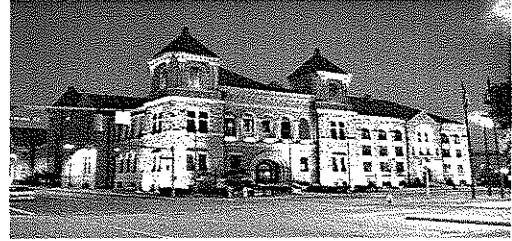

Kanawha County Schools

CMA recently completed exterior lighting design for the football fields at Nitro High School, South Charleston High School, Sissonville High School, George Washington High School and St. Albans High School.



Ripley Streetscape

CMA Engineering provided engineering services for the streetscape of Court Street from Main Street to North Street transforming this into a pedestrian friendly area.



CAMC 33rd Street Streetscape, Kanawha City.

As part of the expansion of the CAMC Memorial Division, 33rd Street was required to be re-aligned. CMA provided engineering services for design of the lighting along 33rd Street, providing a lighting design that welcomes visitors into the neighborhood.

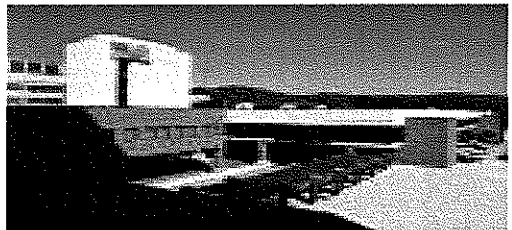

Kanawha Boulevard Lighting

CMA provided engineering services for the re-lighting of Kanawha Boulevard from the Patrick Street Bridge to the 35th Street Bridge on the East End. This project included the specifying of new light poles, arms and light fixtures.

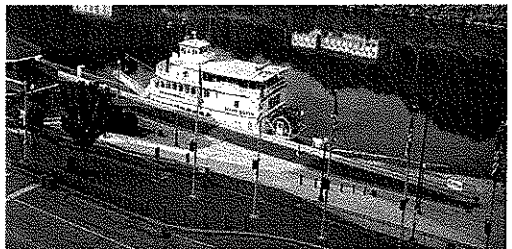

Project Profiles

State of West Virginia House and Senate Offices

CMA is currently providing mechanical, and electrical design services for renovations to the first and second floors' HVAC systems at Building #1 at the State Capitol Complex.



Coliseum, West Virginia University

CMA provided mechanical and electrical design services for renovations to the HVAC system serving the court level and the construction of two new club level spaces, renovations to the restrooms, concession area and walkway.



Charleston Municipal Auditorium

CMA Engineering provided electrical engineering services for replacement of the dimmer rack and renovations to the stage and front-house lighting systems.

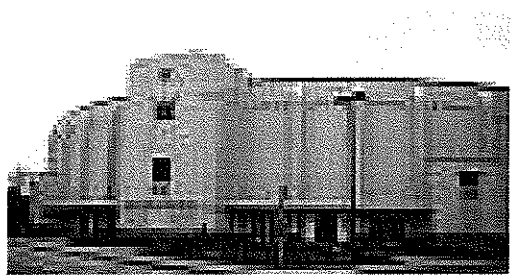

Kimball War Memorial

CMA Engineering provided mechanical, electrical and plumbing design services for the restoration of the historic memorial which was destroyed by fire in 1991. Facility includes industrial kitchen and eating area, meeting rooms, and a large conference area with stage.



Renovations

Project Profiles

New Construction

Design of mechanical, electrical, plumbing, fire protection and communication systems.

Sissonville Middle School, Kanawha County

CMA Engineering provided mechanical, electrical, plumbing, sprinkler, and data/communication/alarm/control engineering design services for the new, approximately 80,000sf facility, consisting of administrative areas, commons, auditorium, media/technology, sixth, seventh and eighth grade educational areas, laboratories, special education, food services and physical education areas.



Ayash Community Center

CMA Engineering provided design for HVAC, plumbing, fire sprinkler, fire alarm systems, communication systems, lighting and electrical power for new 26,900sf community center which included gymnasium, wrestling room, fitness room, locker rooms and an open area for aerobics, dance and gymnastics.

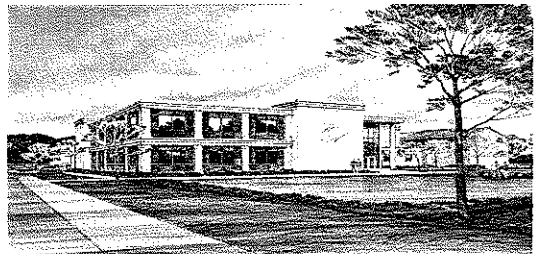

Student Union-Fairmont University

CMA Engineering provided mechanical, electrical, plumbing, fire protection and communication systems for new 115,000sf student center. Facility includes 2 court gymnasium, indoor track, training & aerobics area, indoor pool, kitchen, lounge, information center, pro-shop, multi-purpose & meeting room space and administration area.



Go-Mart Office Building

CMA provided mechanical, electrical and plumbing design services for the new 13,000sf corporate office building in Gassaway, WV.



Project Profiles

New Construction

Design of mechanical, electrical, plumbing, fire protection and communication systems.

Mylan Pharmaceuticals

CMA Engineering provided mechanical, electrical, plumbing and fire protection systems design for new corporate office in Morgantown, WV. CMA Engineering also provided engineering services for the 425,000sf addition to the plant facility, the new hangar and parking facility.



NRAO Greenbank Observatory Visitor's Center

CMA Engineering provided mechanical, electrical, plumbing, fire protection and communication systems design for new visitor's science center.

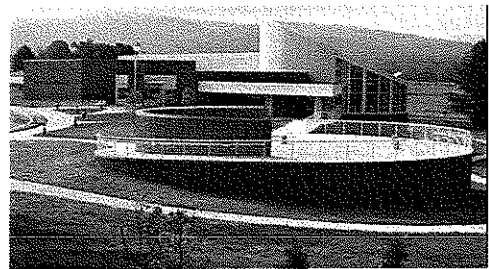

Jefferson Place, Charleston, WV

CMA Engineering provided mechanical, electrical, plumbing and fire protection design services for new medical apartment complex consisting of 24 units of one, two and three bedroom apartments.



WV Department of Environmental Protection

CMA Engineering provided mechanical, electrical, plumbing and fire protection design services for new consolidated DEP office in Charleston, WV. Building is a three-story facility of approximately 180,000sf with a 650 car parking area. This facility is registered as a **LEEDS construction project**.



References

Mechanical/Electrical/Plumbing



West Virginia University
P.O. Box 0877
Morgantown, WV 26505
Contact: Mr. John Thompson
(304) 293-3625



Kanawha County Schools
3300 Pennsylvania Avenue
Charleston, WV 25302
Contact: Mr. Charles Wilson
(304) 348-6148



State of West Virginia
1900 Kanawha Blvd, East
Bldg. 1, Room MB-60
Charleston, WV 25305
Contact: Mr. Robert Kilpatrick
(304)558-0250



Mylan Pharmaceuticals, Inc.
P.O. Box 4310
Morgantown, WV 26504
Contact: Mr. J. J. Dotson
(304) 599-2595

STATE OF WEST VIRGINIA
Purchasing Division

PURCHASING AFFIDAVIT

West Virginia Code §5A-3-10a states: No contract or renewal of any contract may be awarded by the state or any of its political subdivisions to any vendor or prospective vendor when the vendor or prospective vendor or a related party to the vendor or prospective vendor is a debtor and the debt owed is an amount greater than one thousand dollars in the aggregate.

DEFINITIONS:

"Debt" means any assessment, premium, penalty, fine, tax or other amount of money owed to the state or any of its political subdivisions because of a judgment, fine, permit violation, license assessment, defaulted workers' compensation premium, penalty or other assessment presently delinquent or due and required to be paid to the state or any of its political subdivisions, including any interest or additional penalties accrued thereon.

"Debtor" means any individual, corporation, partnership, association, limited liability company or any other form or business association owing a debt to the state or any of its political subdivisions. "Political subdivision" means any county commission; municipality; county board of education; any instrumentality established by a county or municipality; any separate corporation or instrumentality established by one or more counties or municipalities, as permitted by law; or any public body charged by law with the performance of a government function or whose jurisdiction is coextensive with one or more counties or municipalities. "Related party" means a party, whether an individual, corporation, partnership, association, limited liability company or any other form or business association or other entity whatsoever, related to any vendor by blood, marriage, ownership or contract through which the party has a relationship of ownership or other interest with the vendor so that the party will actually or by effect receive or control a portion of the benefit, profit or other consideration from performance of a vendor contract with the party receiving an amount that meets or exceed five percent of the total contract amount.

EXCEPTION: The prohibition of this section does not apply where a vendor has contested any tax administered pursuant to chapter eleven of this code, workers' compensation premium, permit fee or environmental fee or assessment and the matter has not become final or where the vendor has entered into a payment plan or agreement and the vendor is not in default of any of the provisions of such plan or agreement.

Under penalty of law for false swearing (*West Virginia Code §61-5-3*), it is hereby certified that the vendor affirms and acknowledges the information in this affidavit and is in compliance with the requirements as stated.

WITNESS THE FOLLOWING SIGNATURE

Vendor's Name: CMA Engineering

Authorized Signature: Daniel Lee Ebban Date: 09-07-10

State of West Virginia

County of Kanawha, to-wit:

Taken, subscribed, and sworn to before me this 7th day of September, 2010.

My Commission expires May 18, 2014

AFFIX SEAL HERE

NOTARY PUBLIC [Signature]

