

# **EXPRESSION OF INTEREST**

**To Provide Professional Engineering Services for  
RFQ No. DEP 15211**

**Cherokee Complex Project  
McDowell County, West Virginia**

Prepared for:

**WV Department of Environmental Protection**

Department of Administration, Purchasing Division  
2019 Washington Street East, P.O. Box 50130  
Charleston, WV 25305-0130

Prepared by:

**Randolph Engineering Company, Inc.**

4414 Teays Valley Road  
Scott Depot, WV 25560

November 30, 2010

RECEIVED

2010 NOV 30 P 12: 27

PURCHASING DIVISION  
STATE OF WV

 **RANDOLPH**  
ENGINEERING

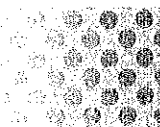



November 30, 2010

Mr. Chuck Bowman  
Purchasing Division  
P.O. Box 50130  
2019 Washington Street East  
Charleston, West Virginia 25305-0130

**Reference: Expression of Interest  
A&E Services for Cherokee Branch Complex Project  
DEP 15211**

Dear Mr. Bowman:

Please accept this letter and the enclosed Statement of Qualifications as Randolph Engineering's expression of interest to provide professional consulting engineering services for the design of stabilization measures for the Cherokee Branch Project in McDowell County, West Virginia.

Randolph Engineering has successfully completed numerous projects for the WVDOT, U.S. General Services Administration as well as our private and municipal clients with a focus on quality, cost and schedule. We have extensive experience in earthmoving, storm water analysis, site development and construction administration projects throughout West Virginia. This experience gives us a unique insight into a project of this scope and complexity.

We have developed a reputation for providing our clients with innovative solutions for unique and challenging projects. From fast track schedules and restrictive budgets to complex engineering problems we strive to deliver the project in a manner that exceeds our clients' expectations.

Currently our overall workload is light thus providing us a tremendous opportunity to provide professional services to successfully complete this project.

We appreciate your consideration of our qualifications as a candidate for selection to provide consulting engineering services and look forward further outlining our qualifications during the interview process.

Sincerely Yours,  
Randolph Engineering

A handwritten signature in cursive script that reads 'Roger K. Randolph'.

Roger K. Randolph, P.E., P.L.S.  
Enclosure

## TABLE OF CONTENTS

### Section 1 - PROPOSAL DOCUMENTS

Request for Quotations  
Contact Individuals

### Section 2 - TECHNICAL PROPOSAL

Introduction to Randolph Engineering.....	1
General Experience and Capabilities.....	2
Notable Clients .....	3
Notable Project Experience .....	4
Technical Approach.....	5
Resource Allocation .....	5
Schedule and Budget Control.....	5
Closing .....	6
Project Team.....	7

### Section 3 - REPRESENTATIVE PROJECTS

### Section 4 – PERSONNEL RESUMES

### Section 5 – SUB-CONSULTANT

### Section 6 – WV AML CONSULTANT CONFIDENTIAL QUALIFICATION QUESTIONNAIRE

### Section 7 – EXPERIENCE MATRIX

**section 1**

**PROPOSAL DOCUMENTS**



State of West Virginia  
 Department of Administration  
 Purchasing Division  
 2019 Washington Street East  
 Post Office Box 50130  
 Charleston, WV 25305-0130

# Request for Quotation

RFQ NUMBER  
 DEP15211

PAGE  
 1

ADDRESS CORRESPONDENCE TO ATTENTION OF  
 CHUCK BOWMAN  
 304-558-2157

RFQ COPY  
 TYPE NAME/ADDRESS HERE

ENVIRONMENTAL PROTECTION  
 DEPARTMENT OF  
 OFFICE OF AML&R  
 1601 57TH STREET SE  
 CHARLESTON, WV  
 25304 304-926-0499

DATE PRINTED	TERMS OF SALE	SHIP VIA	FOB	FREIGHT TERMS
11/03/2010				

BID OPENING DATE: 11/30/2010 BID OPENING TIME 01:30PM

LINE	QUANTITY	UOP	CAT NO	ITEM NUMBER	UNIT PRICE	AMOUNT
001	1	JB	906-29			
CHEROKEE COMPLEX DESIGN  EXPRESSION OF INTEREST  THE WEST VIRGINIA PURCHASING DIVISION, FOR THE AGENCY, THE WEST VIRGINIA DEPARTMENT OF ENVIRONMENTAL PROTECTION, IS SOLICITING EXPRESSIONS OF INTEREST FOR PROFESSIONAL ENGINEERING DESIGN SERVICES AND CONSTRUCTION MONITORING SERVICES AT THE CHEROKEE COMPLEX PROJECT IN MCDOWELL COUNTY, WEST VIRGINIA, PER THE FOLLOWING BID REQUIREMENTS AND ATTACHED SPECIFICATIONS.  BANKRUPTCY: IN THE EVENT THE VENDOR/CONTRACTOR FILES FOR BANKRUPTCY PROTECTION, THE STATE MAY DEEM THIS CONTRACT NULL AND VOID, AND TERMINATE SUCH CONTRACT WITHOUT FURTHER ORDER.						

SEE REVERSE SIDE FOR TERMS AND CONDITIONS

SIGNATURE <i>Rogus Randolph</i>	TELEPHONE 304 757-9217	DATE November 30, 2010
TITLE President	FED 55-0588736	ADDRESS CHANGES TO BE NOTED ABOVE

WHEN RESPONDING TO RFQ, INSERT NAME AND ADDRESS IN SPACE ABOVE LABELED 'VENDOR'

## TITLE PAGE

**RFP SUBJECT:** The design and contract administration for Cherokee Complex Project in McDowell County, WV

**BIDDER NAME:** Randolph Engineering Co., Inc.

**BIDDER ADDRESS:** 4414 Teays Valley Road  
Post Office Box 346  
Scott Depot, WV 25560

**BIDDER PHONE NO.:** (304) 757-9217

**BIDDER CONTACT:** Roger Randolph, P.E.

  
Signature

**DATE:** November 30, 2010

## **RANDOLPH ENGINEERING CONTACT INDIVIDUALS\***

Roger K. Randolph, P.E., President  
P. O. Box 346  
Scott Depot, WV 25560  
(304) 757-9217

---

Aaron C. Randolph, P.E.  
P. O. Box 346  
Scott Depot, WV 25560  
(304) 757-9217

---

Vendor Registration No. 55-058-8736

\*Persons authorized to conduct negotiations and contractually sign for Randolph Engineering Co., Inc.

STATE OF WEST VIRGINIA  
Purchasing Division

**PURCHASING AFFIDAVIT**

**West Virginia Code §5A-3-10a states:** No contract or renewal of any contract may be awarded by the state or any of its political subdivisions to any vendor or prospective vendor when the vendor or prospective vendor or a related party to the vendor or prospective vendor is a debtor and the debt owed is an amount greater than one thousand dollars in the aggregate.

**DEFINITIONS:**

"Debt" means any assessment, premium, penalty, fine, tax or other amount of money owed to the state or any of its political subdivisions because of a judgment, fine, permit violation, license assessment, defaulted workers' compensation premium, penalty or other assessment presently delinquent or due and required to be paid to the state or any of its political subdivisions, including any interest or additional penalties accrued thereon.

"Debtor" means any individual, corporation, partnership, association, limited liability company or any other form or business association owing a debt to the state or any of its political subdivisions. "Political subdivision" means any county commission; municipality; county board of education; any instrumentality established by a county or municipality; any separate corporation or instrumentality established by one or more counties or municipalities, as permitted by law; or any public body charged by law with the performance of a government function or whose jurisdiction is coextensive with one or more counties or municipalities. "Related party" means a party, whether an individual, corporation, partnership, association, limited liability company or any other form or business association or other entity whatsoever, related to any vendor by blood, marriage, ownership or contract through which the party has a relationship of ownership or other interest with the vendor so that the party will actually or by effect receive or control a portion of the benefit, profit or other consideration from performance of a vendor contract with the party receiving an amount that meets or exceed five percent of the total contract amount.

**EXCEPTION:** The prohibition of this section does not apply where a vendor has contested any tax administered pursuant to chapter eleven of this code, workers' compensation premium, permit fee or environmental fee or assessment and the matter has not become final or where the vendor has entered into a payment plan or agreement and the vendor is not in default of any of the provisions of such plan or agreement.

Under penalty of law for false swearing (*West Virginia Code* §61-5-3), it is hereby certified that the vendor affirms and acknowledges the information in this affidavit and is in compliance with the requirements as stated.

**WITNESS THE FOLLOWING SIGNATURE**

Vendor's Name: Randolph Engineering Co., Inc.

Authorized Signature: *Roguk Randolph* Date: November 30, 2010

State of West Virginia

County of Putnam, to-wit:

Taken, subscribed, and sworn to before me this 30<sup>th</sup> day of November, 2010.

My Commission expires August 24, 2016.

**AFFIX SEAL HERE**

NOTARY PUBLIC *Angela G. Melton*

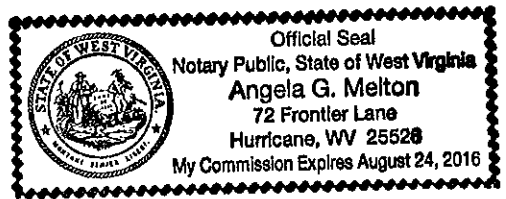



**section 2**

**TECHNICAL PROPOSAL**

## **INTRODUCTION TO RANDOLPH ENGINEERING**

Randolph Engineering is a multi-disciplined consulting engineering firm in Teays Valley, West Virginia. The company recently celebrated 30 years of providing innovative engineering solutions to a variety of clients ranging from municipalities and government agencies to private land developers.

Randolph's success is the result of outstanding client service and satisfaction.

### **Our history**

The company was founded by Roger Randolph in 1976, and from a modest beginning has grown into an award-winning regional engineering firm. Our attention to detail and commitment to client satisfaction have generated repeat and referral clients, some of whom have been with us since our inception.

Roger Randolph is an experienced Project Manager and lead engineer for a variety of municipal, storm water, structural and land development projects. His wealth of knowledge and experience is a valuable asset to the company's next generation of engineers and designers.

### **Building on success**

Randolph Engineering is situated in one of West Virginia's fastest-growing areas – a location that has afforded the opportunity to diversify into a full-service engineering firm. We offer an array of services including transportation engineering; municipal engineering; land development and surveying; structural engineering; building engineering; and construction engineering.

One of our keys to success is the reliability and stability provided by our employees' loyalty and longevity. Many of our staff members have been with Randolph for more than 25 years, with a number of others approaching that milestone.

### **Our projects**

Our variety of clients and engineering projects creates interesting and unique challenges for the engineers and designers at Randolph Engineering. Some of our notable projects include the award-winning Jackson's Mill Bridge for the West Virginia Division of Highways; site improvements and plant expansions for Toyota Motor Manufacturing; complete renovation and expansion of the City of Hurricane wastewater treatment plant; land development for some of the largest retailers in the United States; and site designs for large, single- and multi-family residential subdivisions, townhouses and apartment complexes, including a 250-unit gated community near Charleston, W.Va.

### **Looking to the future**

Successful projects such as these and an unending commitment to client satisfaction paint a bright picture for our future. We look forward to more engineering challenges and continued growth while working with you and the AML Program.

## **GENERAL EXPERIENCE, CAPABILITIES AND SERVICES**

We have successfully completed numerous projects for local municipalities as well as private clients that encompass most of the tasks required for this work. Two of our most recent projects include the Storm Water Analysis for Toyota Motor Manufacturing and the Town of Buffalo Storm Water Outfall project. Both of these projects posed significant challenges for the design team including flat terrain, archaeological sites, erosion control and restrictive right-of-way.

In addition to these two notable storm water projects, we have more than 30 years of experience in various engineering disciplines.

Randolph Engineering offers the following services:

- Civil and Site Engineering
- Hydrologic and Hydraulic Engineering
- Storm Water Management
- Construction Administration
- Construction Monitoring
- Construction Engineering
- Water Distribution & Treatment Engineering
- Wastewater Collection & Treatment Engineering
- Land Use Planning
- Regulatory Permit Preparation
- CADD Services
- Sediment & Erosion Control Plans
- Feasibility Studies
- Foundation Design
- Structural Engineering
- Surveying & Mapping
- Cost Estimating
- Construction Documents
- Residential/Commercial and Industrial Site Engineering
- Wetland Investigation and Delineation
- Retaining Wall Design
- Highway and Bridge Engineering
- Bridge and Structural Inspection

## **NOTABLE CLIENTS**

We have partnered with a wide range of clients including national and international companies, local and state agencies as well as other engineering companies. Some of our more notable clients include:

- West Virginia Department of Highways
- West Virginia Division of Natural Resources
- West Virginia Housing Development Fund
- Toyota Motor Manufacturing of WV
- Town of Buffalo, WV
- Town of Winfield, WV
- The Fergus Companies
- AB Contracting and Development Company
- Ahern Associates, Inc.
- Woolpert, Inc.
- Rite Aid Corporation
- Triad Engineering, Inc.
- Clark Truck Parts, Inc.
- Hobet Mining Company
- Edward Tucker Architects
- J. Dan Snead and Associates
- Peerless Brick and Block Company
- Foster Supply Company
- Putnam County Commission
- Central Distributing Company
- Dow Chemical Company
- Parkline, Inc.
- Teays River Construction Company
- Town of Bancroft
- Wiseman Construction Company
- Balanced Care Assisted Living Center
- Tri-State Hotels, Inc.
- Elkhorn Field Services, Inc.
- G&G Builders, Inc.
- Picerne Development Company
- Putnam P.S.D.
- City of Hurricane, WV
- Wiseman Construction Company

## **NOTABLE PROJECT EXPERIENCE**

We have provided engineering services for various engineering disciplines on a range of project sizes and complexity. Some of the notable projects designed by Randolph Engineering include:

- Town of Buffalo Storm Water Outfall Project
- Toyota Motor Manufacturing Storm Water Analysis
- Poplar Fork Flood Mitigation Project
- Finney Branch Spillway Project
- Tackett's Branch Water Line Extension
- Morrison Hollow/Ranch Lake Estates Water Line Extension
- G&G/Massey Headquarters Sewer System
- Town of Bancroft Storm Water Improvements
- Hobet Mining Company Site and Warehouse Design
- City of Hurricane Raw Water Impoundment
- The Ridges Water & Sewer System Design
- Sahley Retaining Wall Replacement
- Red House Water Line Extension
- Eleanor Industrial Park Water Line Extension
- City of Hurricane Water Line Extension and Storage Tank
- Babcock State Park Wastewater Treatment Plant
- Pipestem State Park Wastewater Treatment Plant
- Sycamore Leachate Forcemain Line Project
- Sovine Road Water Line Extension Feasibility Study
- Tackett's Branch Sanitary Sewer Line Extension Feasibility Study
- Peach Ridge Sanitary Sewer Line Extension Feasibility Study
- Old Orchard Sanitary Sewer Line Extension Feasibility Study
- Castlenock Subdivision Sanitary Sewer & Water System Extension
- Milton Apartments Sanitary Sewer & Water System Extension
- Milton Nursing Home Sanitary Sewer & Water System Extension
- ZDS Design/Consulting – WV Capitol Survey
- Star Title Company – ALTA Surveys
- AEP/John Amos Flyash Waste Site Quality Control Survey
- Jackson's Mill Bridge over West Fork River
- Jodie Bridge over Gauley River
- West Pea Ridge Bridge over I-64
- Castlenock Subdivision
- Bloomingdale Subdivision
- Structural and Site Design for WVANG Readiness Center
- Navigation Light Tower Retrofit for Yeager Airport
- Parkline, Inc. Warehouse and Office Facility
- FedEx Production and Office Facility – Beckley, WV

Detailed descriptions for many of these projects can be found in Section 3 of this prospectus.

## **TECHNICAL APPROACH**

### **Preliminary Plan Phase**

During this phase Randolph Engineering will survey the sites for the development of topographic mapping and the establishment of project control. An on-site meeting with WVDEP personnel will be necessary to set the limits of the project and to clarify portal locations. Any subsurface investigation and water sampling will be performed during this phase. We propose to then provide a preliminary layout and design for review and approval by WVDEP personnel.

### **Final Design Phase**

Once the preliminary plan is approved by WVDEP personnel, Randolph will proceed to final detailed construction plans and specifications. This will consist of a detailed plan view of the site, drainage system and mine seal details, sediment and erosion control plans as well as final seeding and mulching information.

### **Bidding Phase**

During this phase, if needed, Randolph will prepare and issue any Addenda and, as necessary, assist in the Bid Opening, tabulate and distribute the Bid Tabulation, provide a recommendation for Award of Contract and complete the Notice of Award for the WVDEP.

### **Construction Phase**

During this phase, if needed, Randolph will provide Construction Administration services as required. This may include processing requests for payment, requests for information, conducting construction and/or progress meetings, construction monitoring, shop drawing review and project closeout.

## **RESOURCE ALLOCATION**

Randolph Engineering, as with all of our clients, is committed to providing professional engineering services to the state of West Virginia. We will commit the required staff, equipment and materials to accomplish the goals set forth for this project in a timely and cost effective manner.

## **SCHEDULE AND BUDGET CONTROL**

We have a long history of completing projects within budget and time constraints. With a large client base of private and public clients, schedules, budgets and fees can quickly become make-or-break issues with regard to the feasibility of a project. Our project managers are experienced and well versed in meeting project schedules with budget constraints in mind. Additionally, Randolph Engineering is a West Virginia licensed contractor. This gives us a unique insight into potential economies within a project that may benefit our clients.

## **CLOSING**

We look forward to establishing a long term relationship with the WVDEP/AML beginning with the Cherokee Complex Design. Our commitment is to provide quality service, client satisfaction, and quick response to your needs and to exceed your expectations with regard to project delivery. We look forward to further discussing our qualifications during the interview process.

# PROJECT TEAM

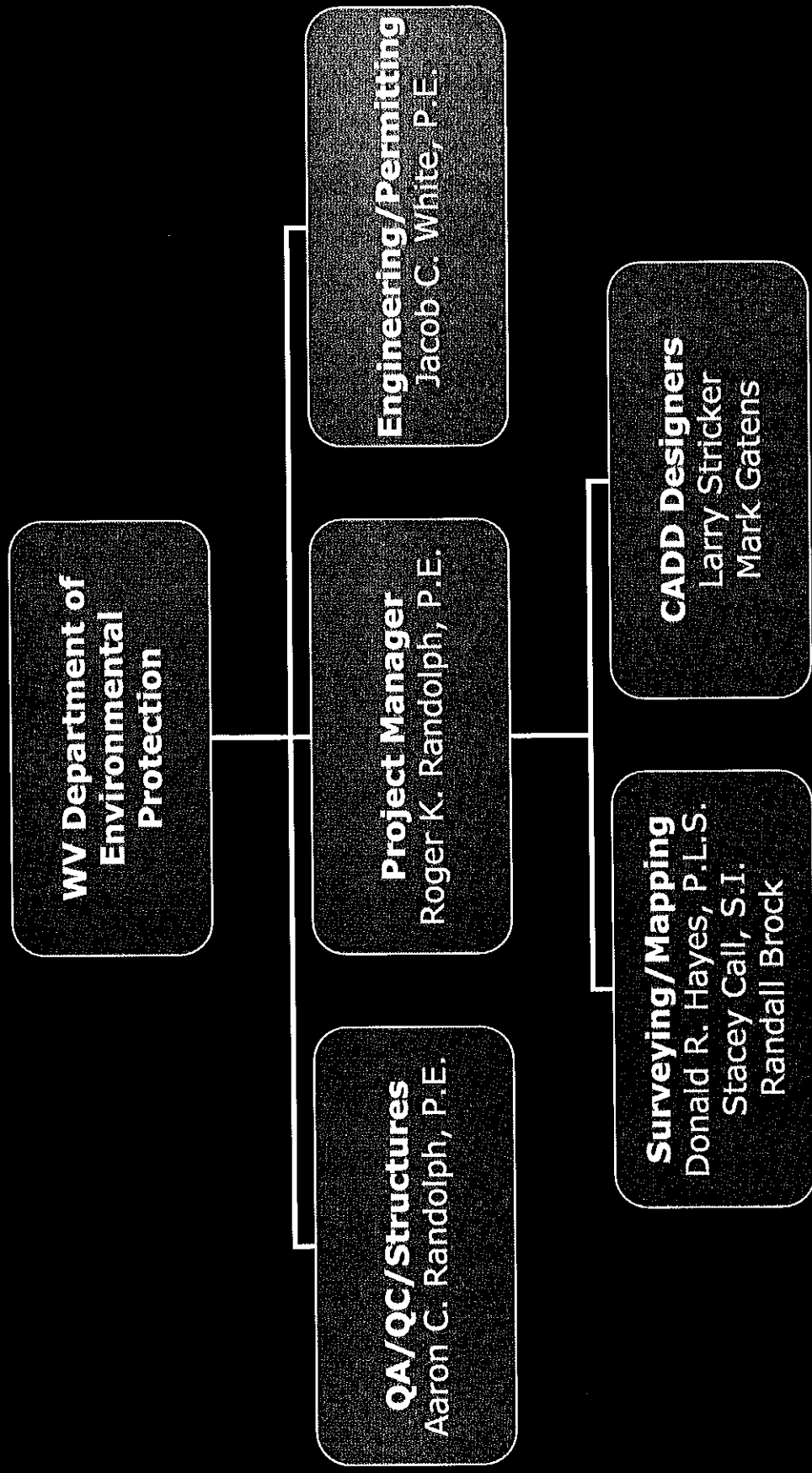



**section 3**

**REPRESENTATIVE PROJECTS**

# project

## Hurricane Natural Gas Processing Plant

Putnam County, West Virginia

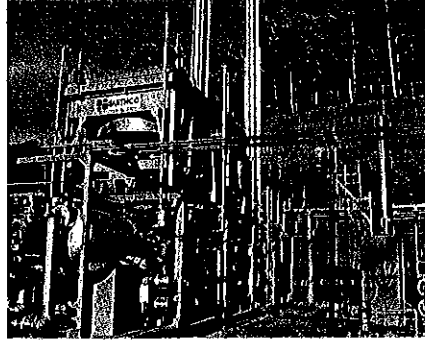
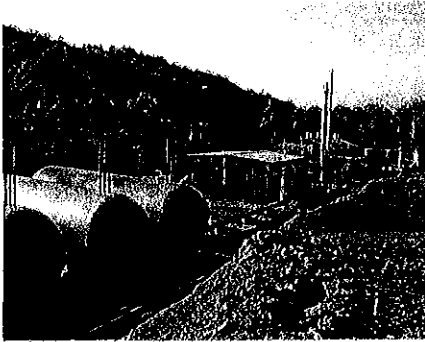

### Client

Elkhorn Field Services, Inc.  
1370 Washington Pike  
4<sup>th</sup> Floor  
Bridgeville, PA 15017-2839

### Contact

Mr. Jim Kean, Manager Engineering  
412.220.4571

### Nature of Work

Elkhorn Field Services, Inc., a leader in natural gas production, contracted with Randolph Engineering to provide surveying, horizontal and vertical control, site design, site permitting, and construction stake out for a natural gas processing plant located in Putnam County, West Virginia.

The Hurricane natural gas processing plant and site was designed and oriented to produce three product streams: purified natural gas which is compressed onsite and delivered by pipeline to the Columbia Gas pipeline system, commercial grade liquid propane and a liquid butane and heavier hydrocarbon stream with the propane and butane streams trucked to local markets.

### Key Personnel

Project Manager – Jacob C. White, P.E.

# project

## Deer Valley Townhouse Development

Putnam County, West Virginia



### Client

Landsdale Development  
119 Deer Valley Drive  
Hurricane, West Virginia, 25526

### Contact

Mr. Mike Landsdale  
304.610.8199

### Nature of Work

The project involved the study, design and preparation of contract documents for a 22 unit townhouse development in Putnam County, West Virginia.

Site design responsibilities included unit layout, preliminary and final grading, interior roadway and driveway design, pavement design, well as the design of the storm water system and water and sanitary sewer design.

Additional design responsibilities included obtaining all permits including N.P.D.E.S. permit, WV Health Department and Putnam County Planning Commission permits as well as WVDOH Encroachment permit.

Surveying services included topographic mapping for design purposes, survey plat development and construction stakeout.

### Key Personnel

Project Manager – Roger K. Randolph, P.E.

Designer – Donald R. Hayes, P.L.S.

# project

## Clark International Logistics, LLC

Putnam County, West Virginia



### Client

Clark International Logistics, LLC  
P.O Box 1089  
Poca, West Virginia 25159

### Contact

Mr. Eric Clark  
304.755.8811

### Nature of Work

This project involved the study, assessment, design and preparation of contract plans and related documents for the development and site expansion/renovation of the Clark International Logistics, LLC facility in Putnam County.

Design services included overall site assessment, preliminary and final site grading and design, storm water management, asphalt and concrete pavement design, utility relocation and extension design within the site as well as security fencing, secure access control, landscaping, lighting, permitting and signing design. As part of this expansion we provided foundation and structural floor slab design for a 24,000 SF pre-fabricated steel building that will be used for equipment and truck parts storage.

Additional responsibilities included topographic mapping for design services and construction stakeout as well as coordination with the general contractor and various sub-consultants during construction of the facility.

### Key Personnel

Project Manager – Jacob C. White, P.E.  
Designers – Stacey Call, S.I.T. & Larry Stricker

# project

## Castlenock Ridge Subdivision

Putnam County, West Virginia

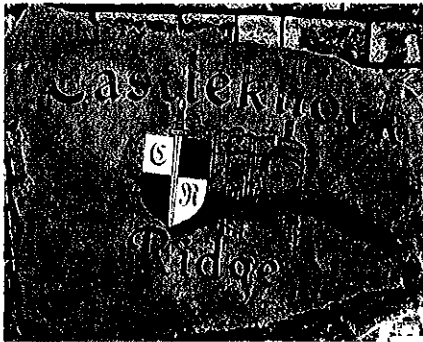

### Client

DARR Incorporated  
4414 Teays Valley Road  
Scott Depot, West Virginia, 25560

### Contact

Mr. Ron Hayes  
304.768.8450

### Nature of Work

This Design-Build project involved the study, design and preparation of contract documents for a 214 lot subdivision to be constructed on a 142 acre parcel located in Teays Valley, West Virginia.

Site design responsibilities included subdivision lot layout, grading, interior roadway design, pavement design, as well as the design of the storm water system including detention. Utility design included water distribution, sanitary sewer design and coordination with local electric, telephone and gas companies.

Additional design responsibilities included obtaining all permits including N.P.D.E.S. permitting for the site work as well U.S. Army Corp of Engineer permits and WV Health Department and Putnam County Planning Commission permits.

Surveying services included topographic mapping for design purposes, survey plat development and construction stakeout.

### Key Personnel

Project Manager – Roger K. Randolph, P.E.  
Designer – Donald R. Hayes, P.L.S.

# project

## CAMC Teays Hospital Site Assessment

Putnam County, West Virginia



### Client

CAMC Teay Hospital  
1400 Hospital Drive  
Hurricane, West Virginia 25526

### Contact

Mr. Cloyd Brva, Manager of Maintenance  
304.757.5450

### Nature of Work

This project involved the study, assessment, design and preparation of construction plans and related documents for a planned expansion of the existing site. The project was undertaken as part of the change in ownership from Putnam General Hospital to a division of CAMC. The planned expansion plan called for the addition of several new buildings in addition to the need for additional parking and pedestrian walkways within the existing site footprint.

During the preliminary stage Randolph provided existing site assessment with regards to site grading, existing parking, regulatory issues, pedestrian access, permitting, cost analysis and storm water management. The final stage included implementing the recommendations from the site assessment by developing construction plans and bidding documents for the development of the areas identified for expansion.

Surveying services included topographic mapping, regulatory agency coordination and permitting.

### Key Personnel

Project Manager – Jacob C. White, P.E.  
Designers – Stacey Call, S.I. & Larry Stricker

# project

## Bloomingdale Subdivision

Putnam County, West Virginia



### Client

AB Contracting, Inc.  
5521 Ohio River Road  
Point Pleasant, West Virginia, 25550

### Contact

Mr. Allen Bell  
304.546-5955

### Nature of Work

The project involved the study, design and preparation of contract documents for a 33 lot subdivision in the City of Hurricane, West Virginia.

Site design responsibilities included lot layout, grading, interior roadway and driveway design, pavement design, as well as the design of the storm water system including storm water detention. Utility design included water and sanitary sewer design. Additional design responsibilities included obtaining all permits including N.P.D.E.S. permit, WV Health Department and Putnam County Planning Commission permits.

Surveying services included topographic mapping for design purposes, survey plat development and construction stakeout.

### Key Personnel

Project Manager – Roger K. Randolph, P.E.  
Designer – Donald R. Hayes, P.L.S.

# project

## Balanced Care Assisted Living Center

Putnam County, West Virginia

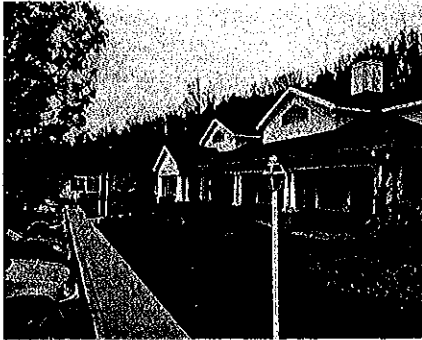

### Client

Balanced Care Assisted Living  
5021 Louisa Drive, Suite 200  
Mechanicsburg, PA 17055

### Contact

Mr. Tim Costello  
717.796.6197

### Nature of Work

The project involved the study design and preparation of contract documents for the site design including preliminary and final grading, parking layout, storm water management, lighting, pavement design, utility design and access road design as well as securing all necessary permits.

Building facility design included foundation design and analysis as well as the structural framing design.

Surveying services included horizontal and vertical control, topographic mapping for design purposes and construction stakeout.

### Key Personnel

Project Manager – Roger K. Randolph, P.E.  
Designer – Donald R. Hayes, P.L.S.



# project

## Baker Trucking – Site Design and Permitting

Hurricane, WV

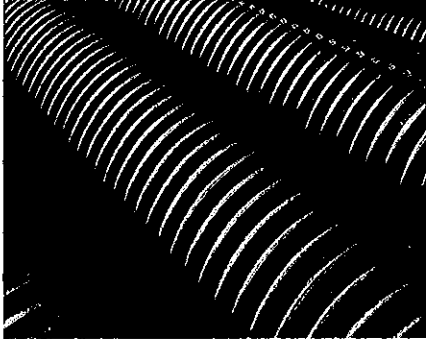

### Client

Baker Excavating, Inc.

### Contact

Mr. Steve Baker

### Nature of Work

Project included a site design and permitting services for a new office and shop for Baker Trucking in Putnam County, WV, including the design and permitting of a double 60" culvert to carry Hurricane Creek through the project.

The project consisted of a topographic survey including a stream survey, hydraulic analysis, site and drainage design, preparation of site plans, and preparation of permit applications for the U.S. Army Corps of Engineers, West Virginia Department of Environmental Protection, and the Putnam County Planning Commission.

### Key Personnel

Project Manager – Jacob C. White, P.E.

# project

## Ayash Sports/Townhouse Complex

Kanawha County, West Virginia



### Client

Wiseman Construction Company  
1616 Sixth Avenue  
Charleston, West Virginia 25312

### Contact

Mr. John Wiseman  
President  
304.344.1200

### Nature of Work

Shortly after being awarded a project for a combination sports complex and townhouse development, Wiseman Construction Company contracted with Randolph Engineering to provide site design services for a 2 acre parcel located in St. Albans, West Virginia.

The project involved the study design and preparation of contract documents for the site design including preliminary and final grading, parking layout, storm water management, lighting, pavement design, utility design as well as securing all necessary state and local permits.

Surveying services included boundary survey, horizontal and vertical control, topographic mapping for design purposes and construction stakeout.

### Key Personnel

Project Manager – Jacob C. White, P.E.



4414 Teays Valley Rd.  
Scott Depot, WV 25560  
p. 304.757.9217 f. 304.757.1029

# project

## Parking Expansion Analysis – ATF Office Building

Martinsburg, West Virginia



### Client

HDM Associates, Inc  
135 Handbury Road, Suite D  
Chesapeake, Virginia 23322

### Contact

Mr. Paul Ghadiri, P.E.  
Project Manager  
757.410.0682

### Nature of Work

Shortly after being awarded a building renovation and expansion project for the U.S. General Services Administration, HDM Associates sub-contracted with Randolph Engineering to provide civil engineering analysis and design services for the project.

The project involved the preliminary study, analysis, design and development of contract documents for an expansion of the existing parking area for the ATF office building in Martinsburg, West Virginia. The study and analysis phase included alternate layouts to determine the maximum footprint and to determine the maximum number of vehicles that the site could accommodate.

The scope of the project included the development of preliminary and final grading, storm water management, paving design and layout design for providing an additional 81 parking spaces within the existing property boundary.

Surveying services included boundary survey, horizontal and vertical control and topographic mapping for design purposes.

### Key Personnel

Project Manager – Jacob C. White, P.E.  
Designer – Larry Stricker

# project

## Entrance Security – ATF Office Building

Martinsburg, West Virginia



### Client

HDM Associates, Inc  
135 Handbury Road, Suite D  
Chesapeake, Virginia 23322

### Contact

Mr. Paul Ghadiri, P.E.  
Project Manager  
757.410.0682

### Nature of Work

Shortly after being awarded an expansion project for the General Services Administration, HDM sub-contracted with Randolph Engineering to provide civil engineering services for the project.

The project involved the preliminary study and design for a renovation of the existing entrance security system for the ATF office building in Martinsburg, West Virginia. The scope of the project included the design and plan development for an updated and secure entrance that would allow for two lanes of traffic coming into the facility and one lane exiting the facility. In addition to these requirements the plan called for relocating the guard building, installing hydraulic operated pop-up security bollards and providing access for delivery vehicles.

The project was placed on hold upon completion of the preliminary studies due to funding concerns.

Surveying services included boundary survey, horizontal and vertical control and topographic mapping for design purposes.

### Key Personnel

Project Manager – Jacob C. White, P.E.

# project

## Perimeter Security – Abingdon Federal Courthouse

Abingdon, Virginia



### **Client**

HDM Associates, Inc  
135 Handbury Road, Suite D  
Chesapeake, Virginia 23322

### **Contact**

Mr. Paul Ghadiri, P.E.  
Project Manager  
757.410.0682

### **Nature of Work**

Shortly after being awarded a perimeter security project for the General Services Administration, HDM sub-contracted with Randolph Engineering to provide civil engineering services for the project.

The project involved the study design and preparation of contract documents for a perimeter bollard and fencing security system to provide a minimum level of protection for the Federal Courthouse in Abingdon, Virginia. The scope of the project included an overall site assessment, the use of historic sensitive bollards along the front and along one side of the building as well as the relocation the existing parking area entrance to further secure the perimeter of the building. The parking area was encompassed by a historical sensitive and decorative fencing system with an automated security gate system.

Surveying services included boundary survey, horizontal and vertical control, topographic mapping for design purposes.

### **Key Personnel**

Project Manager – Jacob C. White, P.E.  
Designer – Larry Stricker

# project

## Sable Point Apartment Complex

Putnam County, West Virginia



### Client

Picrnie Development Corporation  
247 Westmont Drive  
Alamonte Springs, FL 32714

### Contact

Mr. Dewayne Walker  
Mr. Andrew Odd  
407.722.0200

### Nature of Work

The project involved the study, design and preparation of contract documents for a 148 unit apartment complex to be constructed on a 10 acre site in Putnam County, West Virginia.

Site design responsibilities included subdivision lot layout, preliminary and final site grading, interior roadway design, pavement design, well as the design of the storm water system including storm water detention as well as water and sanitary sewer design. Specific features included:

- 95,000 SF of asphalt paving
- 7,300 SF of concrete sidewalk
- 1,200 LF of 6" water line
- 2,300 LF of 8" sanitary sewer line

Additional design responsibilities included obtaining all permits including N.P.D.E.S. permits and WV Health Department and Putnam County Planning Commission permits.

Surveying services included topographic mapping for design purposes, survey plat development and construction stakeout

### Key Personnel

Project Manager – Roger K. Randolph, P.E.  
Designer – Donald R. Hayes, P.L.S.



4414 Teays Valley Rd.  
Scott Depot, WV 25560  
p. 304.757.9217 f. 304.757.1029

# project

## Rite-Aid Corporation

Various Locations WV, KY & OH

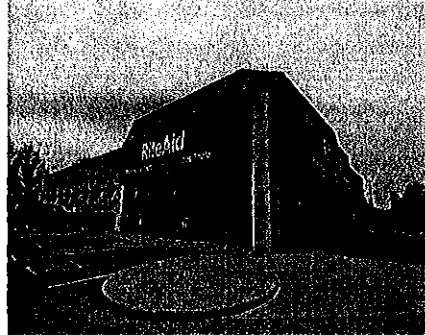

### Client

Rite Aid Corporation  
302 Bridlewood Court  
Canonsburg, PA 15317

### Contact

Mr. Mark P. Coleman  
Store Development Manager  
724.746.0114

### Nature of Work

These projects involved the study, design and preparation of contract plans and related documents for the site design and layout for 40 new Rite Aid stores throughout West Virginia, Kentucky and Ohio.

Projects involved grading plans, structure orientation within the site, storm water collection, storm water impact studies, parking layout, surveying and review agency applications and approvals.

Surveying services included, boundary surveys, topographic field mapping for design purposes and construction layout.

### Key Personnel

Project Manager – Roger K. Randolph, P.E.  
Designer – Donald R. Hayes, P.L.S.

# project

## The Ridges at Rabel Subdivision

Kanawha County, West Virginia



### Client

AB Contracting, Inc.  
5521 Ohio River Road  
Point Pleasant, West Virginia, 25550

### Contact

Mr. Allen Bell  
304.546.5955

### Nature of Work

This Design-Build project involved the study, design and preparation of contract documents for a 194 unit gated community to be constructed on a 152 acre parcel.

Site design responsibilities included subdivision lot layout, grading, interior roadway design, pavement design, well as the design of the storm water system and approximately one-half mile of two-lane access road. Included in the access road design included the design of a prefabricated two-lane arch structure to span Alum Creek.

Utility design included 3 miles of sanitary force main and 2.3 miles of gravity sewer lines as well as twin 45,000 GPD packaged treatment plants. The water system consisted of 2.4 miles of 8", 6" and 2" water lines including a pump station and a 110,000 gal storage tank.

Additional design responsibilities included obtaining all permits including N.P.D.E.S. permitting for the site work as well U.S. Army Corp of Engineer permitting of the creek crossing and WV Health Department and Kanawha County Planning Commission permits.

Surveying services included horizontal and vertical control, topographic mapping for design purposes, survey plat development and construction stakeout.

### Key Personnel

Project Manager – Roger K. Randolph, P.E.  
Design Engineer – Jacob C. White, P.E.  
Designer – Donald R. Hayes, P.L.S.



4414 Teays Valley Rd.  
Scott Depot, WV 25560  
p. 304.757.9217 f. 304.757.1029



# project

## Pizza Hut Site Development

Kanawha County, West Virginia



### Client

XXXXXXXX

XXXXXXXX

Charleston, West Virginia XXXXX

### Contact

Mr. XXXXXXX

304.XXX.XXXX

### Nature of Work

This project involved the study, site design and preparation of contract plans and related documents for a new Pizza Hut restaurant located in Charleston, West Virginia.

Design services included preliminary and final site grading and design, storm water management, asphalt and concrete pavement design, utility design within the site as well as landscaping, lighting, permitting and signing.

Additional design and surveying responsibilities included topographic mapping for design services and construction stakeout as well as coordination with the city planning commission.

### Key Personnel

Project Manager – Jacob C. White, P.E.

Designer – Stacey Call, S.I.

# project

## Milton Nursing Home Facility

Cabell County, West Virginia



### Client

AB Contracting, Inc.  
5521 Ohio River Road  
Point Pleasant, West Virginia, 25550

### Contact

Mr. Allen Bell  
304.546-5955

### Nature of Work

The project involved the study, design and preparation of contract documents for an 80 bed nursing home facility in Cabell County, West Virginia.

Site design responsibilities included unit layout, grading, interior roadway and driveway design, pavement design, as well as the design of the storm water system including a detention facility.

Utility design included water and sanitary sewer design. The water line service for this project involved close coordination with the City of Milton and the contractor involved in constructing a major water upgrade for the city.

Additional design responsibilities included obtaining all permits including N.P.D.E.S. permit, WV Health Department and Kanawha County Planning Commission permits as well as WVDOH Encroachment permit.

Surveying services included topographic mapping for design purposes, survey plat development and construction stakeout.

### Key Personnel

Project Manager – Roger K. Randolph, P.E.

Designer – Donald R. Hayes, P.L.S.

# project

## Hidden Brook Townhouse Complex

Cabell County, West Virginia



### Client

AB Contracting, Inc.  
5521 Ohio River Road  
Point Pleasant, West Virginia, 25550

### Contact

Mr. Allen Bell  
304.546-5955

### Nature of Work

The project involved the study, design and preparation of contract documents for a multiple unit development that consisted of luxury townhouses.

Site design responsibilities included unit layout, grading, interior roadway and driveway design, pavement design, as well as the design of the storm water system including a Redi-Rock system for a culvert span of a local stream.

Utility design included water and sanitary sewer design. The water line service for this project involved close coordination with the City of Milton and the contractor involved in constructing a major water upgrade for the city.

Additional design responsibilities included obtaining all permits including N.P.D.E.S. permit, WV Health Department and Kanawha County Planning Commission permits as well as WVDOH Encroachment permit.

Surveying services included topographic mapping for design purposes, survey plat development and construction stakeout.

### Key Personnel

Project Manager – Roger K. Randolph, P.E.  
Designer – Donald R. Hayes, P.L.S.

# project

## G&G Builders, Inc. – Massey Headquarters Site

Boone County, West Virginia

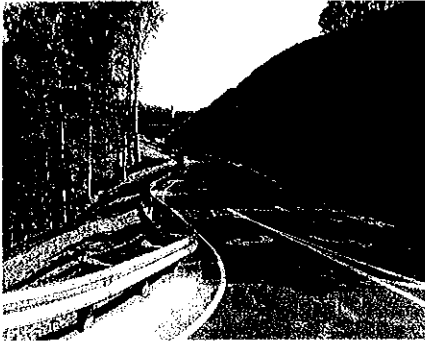

### Client

G&G Builders, Inc.  
500 Corporate Centre Drive  
Scott Depot, West Virginia 25560

### Contact

Mr. Gary Young  
President  
304.757.9196

### Nature of Work

This project involved the study, design and preparation of contract plans and related documents for the construction of a new corporate headquarter office complex located along US Route 119 in Boone County, West Virginia.

The project scope included the design of an approximately 4 acre site that overlooks US Route 119 in Boone County and included preliminary and final grading plans, storm water design including detention, utility design within the site as well as a package treatment plant and forcemain effluent discharge line.

Additional responsibilities included the design of a new entrance and turn lane on US Route 119 and an access road into and through the site. The site design included final paving and parking design, a helipad, decorative pond with fountain, security bollard system and secondary service road design.

As part of their commitment to their employees Massey incorporated a paved walking trail into the overall plan for this project. This walking trail encompassed the perimeter of the site and included lighting and emergency panic devices as security measures.

Surveying services included additional mapping control and construction layout.

### Key Personnel

Project Manager – Jacob C. White, P.E.

# project

## KFC Site Development

Kanawha County, West Virginia

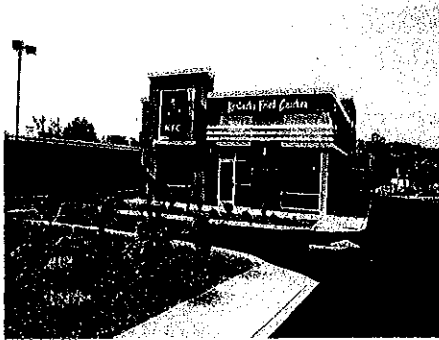

### Client

B.W. Painter, Inc.  
1508 Bigley Avenue  
Charleston, West Virginia 25302

### Contact

Ms. Lisa Hughes  
304.343.5166

### Nature of Work

This project involved a site assessment, study, preliminary and final site design and preparation of contract plans and related documents for a new Kentucky Fried Chicken restaurant located in Charleston, West Virginia.

Design services included preliminary and final site grading and design, storm water management, asphalt and concrete pavement design, utility design within the site as well as landscaping, lighting and permitting.

Additional design and surveying responsibilities included topographic mapping for design services and construction stakeout as well as coordination with the city planning commission.

### Key Personnel

Project Manager – Jacob C. White, P.E.  
Designer – Stacey Call, S.I.

# project

## Holly Brook Subdivision

Putnam County, West Virginia

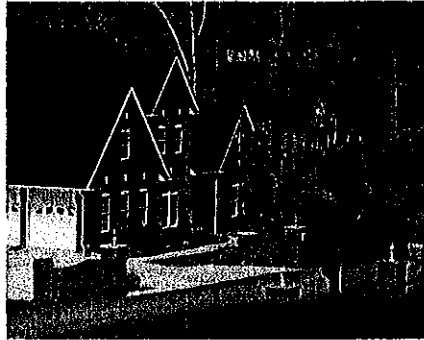
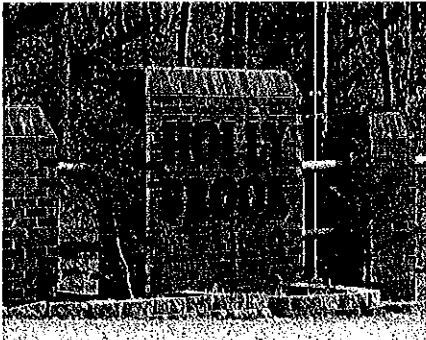

### Client

Dave Ramey Development  
1698 Charley's Creek Road  
Culloden, West Virginia, 25510

### Contact

Mr. Dave Ramey  
304.417.5118

### Nature of Work

The project involved the study, design and preparation of contract documents for a 26 lot subdivision development in Putnam County.

Site design responsibilities included unit layout, grading, interior roadway and driveway design, pavement design, well as the design of the storm water system. Utility design included water and sanitary sewer design.

Additional design responsibilities included obtaining all permits including N.P.D.E.S. permit, WV Health Department and Putnam County Planning Commission permits.

Surveying services included topographic mapping for design purposes, survey plat development and construction stakeout.

### Key Personnel

Project Manager – Roger K. Randolph, P.E.  
Designer – Donald R. Hayes, P.L.S.

# project

## Holiday Inn Express Site

Kanawha County, West Virginia

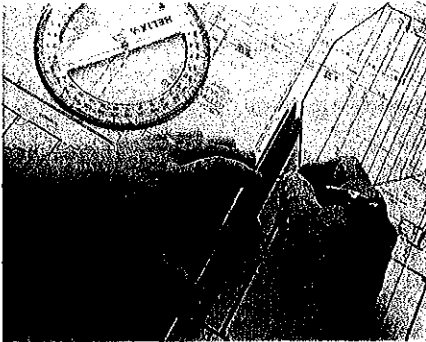

### Client

Tri-State Hotels, Inc.  
13131 Slone Court  
Ashland, Kentucky 41101

### Contact

Mr. Junior Patel  
606.255.6065

### Nature of Work

The project involved the study design and preparation of contract documents for the site design including preliminary and final grading, parking layout, storm water management, lighting, pavement design, utility design and access road design as well as securing all necessary permits.

Due to very restrictive property line and right-of-way limitations we utilized Redi-Rock wall systems for two retaining wall structures that were required to prevent impacts to surrounding properties.

Surveying services included horizontal and vertical control, topographic mapping for design purposes and construction stakeout.

### Key Personnel

Project Manager – Donald R. Hayes, P.L.S.  
Design Engineer – Jacob C. White, P.E.

# project

## Highland Way Apartment Complex

Kanawha County, West Virginia



### Client

AB Contracting, Inc.  
5521 Ohio River Road  
Point Pleasant, West Virginia, 25550

### Contact

Mr. Allen Bell  
304.546-5955

### Nature of Work

The project involved the study, design and preparation of contract documents for a 36 unit development that consisted of modular townhouses placed over a basement garage. This development was the focus of a feature story in the *Charleston Gazette* newspaper.

Site design responsibilities included unit layout, grading, interior roadway and driveway design, pavement design, well as the design of the storm water system. Utility design included water and sanitary sewer design.

Additional design responsibilities included obtaining all permits including N.P.D.E.S. permit, WV Health Department and Kanawha County Planning Commission permits as well as WVDOH Encroachment permit.

Surveying services included topographic mapping for design purposes, survey plat development and construction stakeout.

### Key Personnel

Project Manager – Roger K. Randolph, P.E.  
Designer – Donald R. Hayes, P.L.S.



# project

## Ghiz Corporation Site Assessment

Putnam County, West Virginia

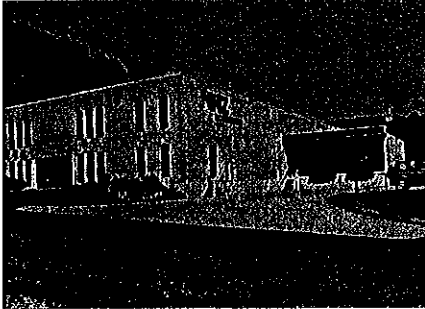

### Client

Ghiz Corporation  
P.O Box 1070  
Hurricane, West Virginia 25526

### Contact

Mr. Harvey Ghiz  
304.562.3304

### Nature of Work

This project involved the study, assessment, design and preparation of conceptual plans and related documents for the re-development of the existing site. The project was undertaken as part of a change of use initiative for the existing building. Plans call for the existing office/warehouse facility to be renovated and transformed into 100% corporate office space.

Randolph provided existing site assessment with regards to existing parking, regulatory issues, permitting and cost analysis. Additional responsibilities included utility analysis, traffic flow, ADA compliance and landscaping issues.

Surveying services included topographic mapping for preliminary earthwork grading analysis.

### Key Personnel

Project Manager – Donald R. Hayes, P.L.S.  
Designers – Stacey Call, S.I. & Larry Stricker

**section 4**

**PERSONNEL RESUMES**

# résumé



**Roger K. Randolph, P.E., P.L.S.**

**Design Engineer/Project Manager**

## **Experience and Qualifications:**

Roger is an accomplished design engineer with more than 40 years of experience for a variety of civil, municipal, land development, structural and construction projects. His versatility, experience and wealth of knowledge provide valuable insight into possible pitfalls that may affect the success of any project. He is responsible for project management and design as well as leadership and mentoring of younger engineers on many projects in a range of disciplines.

His primary responsibilities include:

- Project Management
- Recreational Facilities
- Building Engineering
- Land Development Engineering
- Municipal Engineering

## **Representative Project Experience:**

- Parkline Manufacturing/Eleanor Industrial Complex
- The Ridges at Rabel Subdivision
- Valley Park Expansion
- Foxfire Campground
- Central Distributing Warehouse and Office Facility Complex
- City of Eleanor, WV - Industrial Park Site Design
- WV Housing Fund - Emergency Housing Mobile Home Parks (2)
- Castlenock Ridge Subdivision Design
- Foxfire Campground Site Design
- Standard Foods Industrial Complex
- Balanced Care Assisted Living Facility Site Design
- Sable Point Subdivision
- Quality Hardwoods Industrial Complex
- PM Enterprise, Inc. Industrial Complex
- Rite Aid Corporation Site Designs (40)
- Tasty Blend Foods Industrial Complex Site Design

## **Education:**

B.S.C.E., Ohio University, 1967

## **Registration:**

P.E. – West Virginia, OH, KY, IN & IL  
P.L.S. – West Virginia

## **Professional Societies:**

American Society of Civil Engineers  
National Society of Professional Engineers



# résumé



**Aaron C. Randolph, P.E.**

**Design Engineer/Project Manager**

## **Experience and Qualifications:**

Aaron is an experienced civil engineer with a focus on structural and construction engineering projects with governmental agencies and private clients in West Virginia. His experience has encompassed building foundations, storm water structure design, municipal structure design and value engineering.

His primary responsibilities include:

- Project Management
- Municipal Structures
- Structural Engineering and Inspection
- Construction Engineering

## **Representative Project Experience:**

- Augusta Engineering Structural Foundations
- Hurricane Water Treatment Plant Structural Foundation Design
- Hurricane Water Storage Tank Foundation Design
- Berkeley County P.S.D. Wastewater Treatment Plant Structural Design
- Vinton Ohio Wastewater Treatment Plant Structural Design
- Hurricane Wastewater Treatment Plant Structural Design
- Mountain State University Health Building Structural and Foundations
- Ahern and Associates Construction and Value Engineering
- Marshall University Retaining Walls
- US Route 119 Reinforced Concrete Box Culvert Designs
- Toyota Motor Manufacturing of WV – Building and Foundations
- US Route 60 – Reinforced Concrete Box Culvert Design
- Peerless Brick and Block Company – Retaining Walls

## **Education:**

B.S.C.E., West Virginia Institute of Technology, 1992

## **Registration:**

P.E. – West Virginia

## **Professional Societies:**

American Society of Civil Engineers  
(Former President of WV Section)

# résumé



**Jacob C. White, P.E.**

**Design Engineer/Project Manager**

## **Experience and Qualifications:**

Jacob is an experienced civil engineer with a focus on land development and highway projects with state and local municipalities as well as private developers in West Virginia and Virginia. His experience ranges from residential, commercial and industrial site development projects to large highway design projects. He is responsible for engineering, hydraulic analysis and permitting for all land development and highway projects.

His primary responsibilities include:

- Project Management
- Land Development Engineering
- Land Use Planning
- Hydraulic Analysis - Permitting

## **Representative Project Experience:**

- Massey Coal Services Headquarters Site Design
- The Ridges at Rabel Subdivision Site and Permitting Design
- S&P Harley Davidson Dealership Site and Permitting Design
- Tractor Supply Store Site Design (2)
- Advance Auto Store Site Design
- Castlenock Ridge Subdivision Storm Water Management
- Copart, Inc. Hurricane Facility Site and Permitting Design
- FedEx Distribution Center Site Design & Storm Water Management
- Toyota Motor Manufacturing of WV - Storm Water Analysis
- Abingdon, VA Federal Courthouse Perimeter Security Site Design
- Kanawha Valley Fine Jewelry Site Design
- Upon Construction Company - Mobile Home Park Site Design
- Eagleview Subdivision Storm Water Management
- Cartee Land Development Company - Taco Bell Restaurant Site Design
- Cartee Land Development Company - Arby's Restaurant Site Design
- B.W. Painter Company - KFC Restaurant Site Design
- Martinsburg, WV - ATF Facility Parking Expansion

## **Education:**

B.S.C.E., West Virginia Institute of Technology, 1997

## **Certification:**

N.H.I. - Bridge Inspection Team Leader

## **Registration:**

P.E. - West Virginia, Virginia

## **Professional Societies:**

American Society of Civil Engineers  
Society of American Military Engineers

# résumé

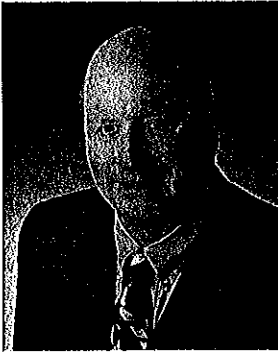

**Donald R. Hayes, P.L.S**

**Surveyor/Project Manager**

## **Experience and Qualifications:**

Don is an experienced land surveyor with a focus on land development and municipal projects with local communities as well as private developers in West Virginia. His experience ranges from property surveys to residential, commercial and industrial site and utility design. He is responsible for the management of our surveying department as well as various development projects.

His primary responsibilities include:

- Project Management
- Surveying
- Land Development
- Construction Administration

## **Representative Project Experience:**

- Castlenock Ridge Subdivision Design
- The Ridges Gated Community Design
- Putnam County Parks & Recreation – Valley Park Expansion
- Bloomingdale Subdivision Design
- Pray Construction – McJunkin Warehouse Expansion Site Design
- Massey Coal Services Headquarters Site Surveying
- Sable Point Townhouse Complex Site Design
- Rite Aid Corporation Site Designs (40)
- Westover Estates Subdivision Site Design
- Deer Valley Town House Development Site Design
- Standard Foods Industrial Complex
- Liberty Square Site Surveys and Permitting
- Cartee Land Development Company Site Design
- Dismas Charities, Inc Site Design
- Parkline, Inc./Eleanor Industrial Complex
- Eagleview Subdivision Design
- Glen Oaks Subdivision Design
- Tri-State Hotels – Holiday Inn Express Site Design
- Tasty Blend Foods Industrial Complex

## **Education:**

A.S. West Virginia Institute of Technology, 1971

## **Registration:**

P.L.S. – West Virginia

## **Professional Societies:**

West Virginia Society of Land Surveyors

# résumé

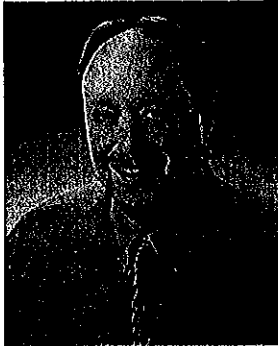

**Larry A. Stricker**  
Sr. Design Technician

## **Experience and Qualifications:**

Larry is a versatile designer with extensive experience in a range of engineering disciplines. His experience has encompassed municipal utility design, site development, buildings and structures. He is responsible for detailed plan development for a variety of civil and structural design projects using various CADD platforms.

His primary responsibilities include:

- Municipal Water and Sewer
- Site/Civil
- Structural Design
- CADD Design

## **Representative Project Experience:**

- Town of Buffalo - Toyota Motor Manufacturing Water Line Extension
- Town of Winfield - East/West Water Line Extension
- Putnam P.S.D. - Hollywood Drive Water Line Extension
- Putnam P.S.D. - Mize Road Water Line Extension
- Premier Park Housing Development Utility Layout and Design
- Castlenock Ridge Subdivision Utility Layout and Design
- Clover Patch Acres Subdivision Utility Layout and Design
- City of Hurricane Water Treatment Plant Upgrade
- City of Hurricane Water Distribution System Upgrades
- City of Hurricane Water Storage Tank
- City of Hurricane Raw Water Reservoir Improvements
- City of Vienna - Distribution System Water Model
- Putnam P.S.D. - Morrison Hollow Water Line Extension
- The Ridges Subdivision Water Distribution System

## **Education:**

A.S., West Virginia Institute of Technology, 1987

# résumé



**Stacey H. Call, S.I.T.**

**Sr. Survey Technician**

## **Experience and Qualifications:**

Stacey is an experienced survey technician and designer for various civil engineering projects. His experience has encompassed site development and municipal design as well as boundary surveys and construction stakeout. He is responsible for site layout, coordinating field crews, data reduction and mapping generation for all design projects.

His primary responsibilities include:

- Survey Coordination
- Topographic Mapping
- Site Development
- Construction Stakeout

## **Representative Project Experience:**

- Eagleview Subdivision Design
- S&P Harley Davidson Dealership Site Design
- Emerald Fields Subdivision Design
- Buckeye Community Hope Foundation ALTA Surveys (10)
- Friendship Way Subdivision Design
- Massey Coal Services Headquarters Construction Stakeout
- Wood Ridge Estates Subdivision Design
- Woods & Irons Subdivision Design
- Mill Creek Subdivision Design
- Autozone Store Site Designs (2)
- Yeager Airport Surveys and Site Layout
- Wendy's Restaurant Site Design
- WVDOH - Coalfields Expressway Construction Stakeout
- WVDOH - Corridor D Highway Construction Stakeout
- WVDOH - WV Route 10 Construction Stakeout
- Tri-State Hotels - Holiday Inn Express Site Design
- Leslie Place Subdivision Design
- South Brooke Subdivision Design
- Moss Creek Subdivision Design
- Teays Meadows (North) Subdivision Design
- Candlewyck Subdivision Design
- Mariner's Landing Subdivision Design

## **Education:**

Hurricane High School, 1987

## **Registration:**

S.I.T. - West Virginia



**section 5**

**SUB-CONSULTANT  
(Novel Geo-Environmental, PLLC)**



# Novel Geo-Environmental, PLLC

St. Albans, West Virginia

*Exceptional staff.*

*Exceptional results.*

*Allow us to show what we can do for you.*

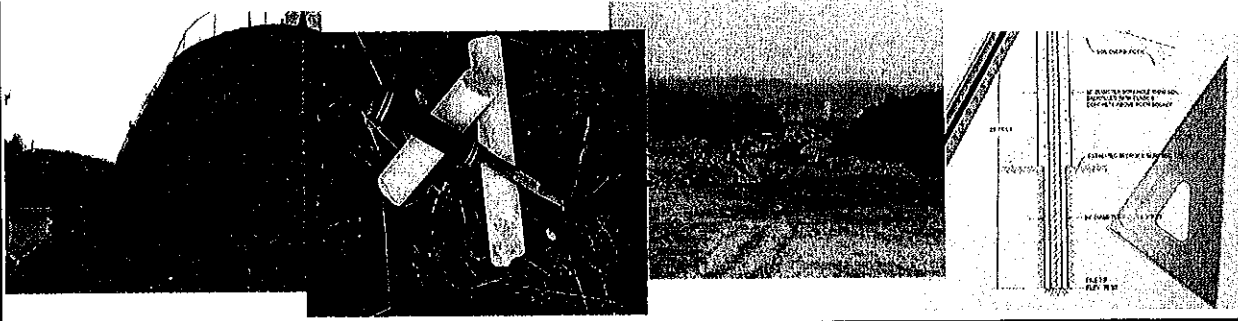

## Company Overview

Novel Geo-Environmental, PLLC (NGE) is a full-service geotechnical and environmental engineering firm with offices located in St. Albans, West Virginia, and Pittsburgh, Pennsylvania. Led by an experienced management team, NGE provides quality geotechnical services to a variety of clients in both the private industry and government sectors.

In business since 2002, NGE is one of the fastest growing engineering consulting firms in the country.

### *Who is NGE?*

Our staff includes professional engineers, geologists, scientists, construction managers, and foremen with experience in a broad range of technical disciplines. Our management team averages 15+ years of experience per person.

### *Why NGE?*

NGE is large enough to fulfill the needs of our client in-house, yet small enough to provide the personal focus each client deserves. With smaller overhead than larger companies, NGE can provide exceptional services at lower cost.

NGE is a Certified Disadvantaged Business Enterprise (DBE) in West Virginia, Pennsylvania, Ohio, Maryland, and New Jersey and is certified by the Small Business Administration as an 8(a) Small Disadvantaged Business.

### West Virginia Office

806 B Street  
St. Albans, WV 25177  
(304) 201-5180  
(304) 201-5182 (fax)  
Contact: John E. Nottingham, P.E.  
[jnottingham@novel-ge.com](mailto:jnottingham@novel-ge.com)

### Pennsylvania Office

100 Commercial Street, Suite 101  
Bridgeville, PA 15017  
(412) 838-0115  
(412) 838-0120 (fax)  
Contact: Amy L. Veltri, P.E.  
[aveltri@novel-ge.com](mailto:aveltri@novel-ge.com)

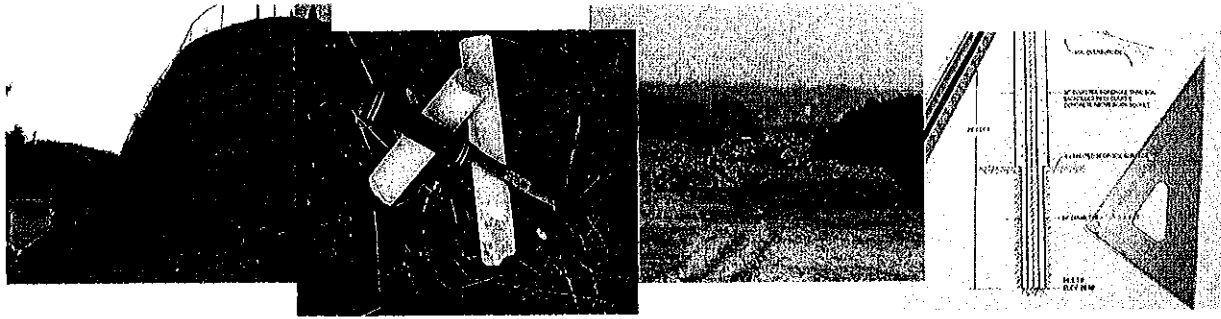

## *Geotechnical Engineering*

The natural complexity and variability present in the subsurface requires a specialized expertise to ensure reliable results. NGE investigates and evaluates subsurface soil, rock, and groundwater conditions to analyze their response to the needs of a given project, whether they be foundation loads, site grading operations/slope configuration, or retaining wall design. A sampling of the geotechnical services NGE provides includes the following:

- Foundation investigations - commercial/residential construction, WVDOH bridge and roadway, airport geotechnical design, public and private utilities (water storage tanks, communications towers, etc.)
- Landslide investigations/remediation - slope design, retaining wall design
- Forensic Engineering/Insurance investigations
- Mine subsidence investigations/ground stabilization
- Dam design/rehabilitation
- Pavement analysis and design
- Groundwater seepage analysis and design





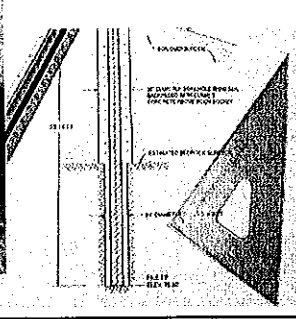
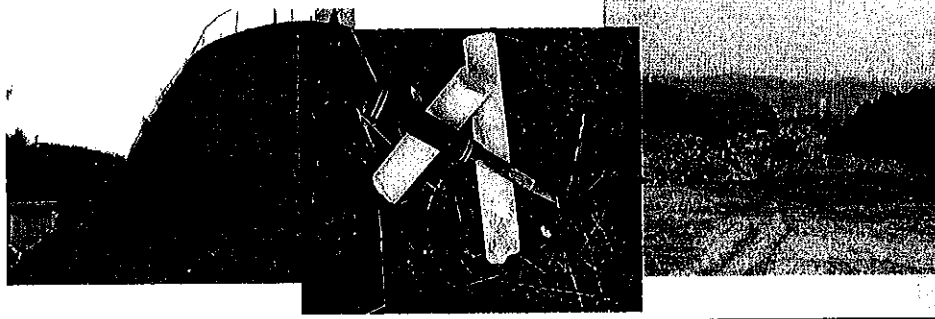

## Construction Monitoring and Inspection Services

NGE offers inspection services to support a wide variety of construction projects, including highway, building, and airport. Our technicians are qualified and certified in a variety of services and will meet the specific needs of the client in an efficient and competent manner. NGE is also a West Virginia certified DBE firm as well as a federal Disadvantaged Business (8[a]). NGE can provide and manage the following services:

- Materials Testing and Analysis (concrete, asphalt, fill placement)
- Independent Construction Inspection
- Contractor Submittal and Shop Drawing Review
- Documentation and Process Verification
- Bidding Assistance and Analysis
- Cost Estimating and Cost Control Monitoring
- Design Review
- Value Engineering
- Project Partnering
- Quality Assurance Monitoring

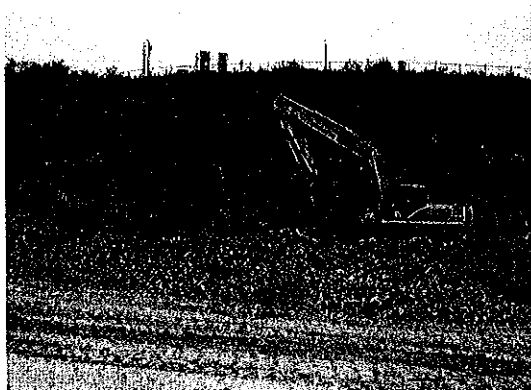

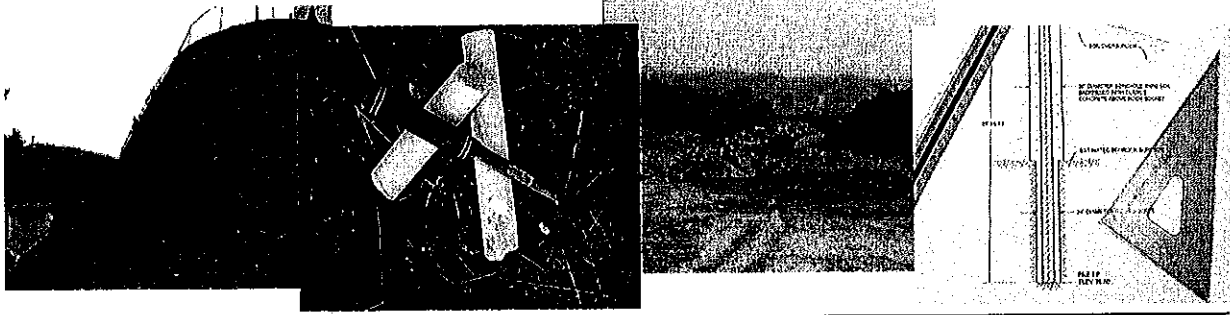

## Laboratory Testing Services

NGE can provide laboratory geotechnical testing in accordance with ASTM standards under controlled conditions to further estimate the engineering properties of soil and rock materials. Typical laboratory testing includes soil classification, compaction, compressibility, swell potential, and permeability.

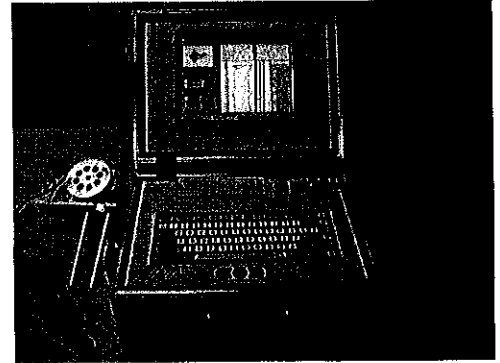
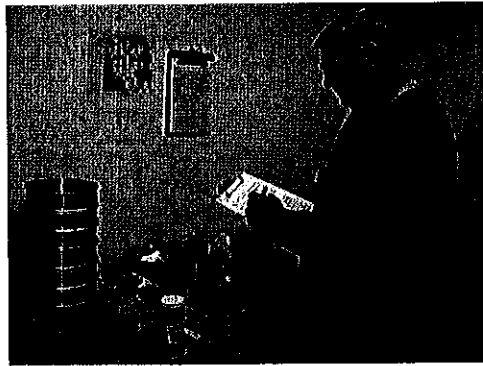

## Crosshole Sonic Logging (CSL)

NGE provides Crosshole Sonic Logging (CSL) to test the integrity of drilled concrete shafts. CSL testing is a non-destructive method that checks the homogeneity and integrity of concrete in a deep foundation by sending ultrasonic pulses through the concrete from one probe to another. The test measures the propagation time and relative energy of the ultrasonic pulse between parallel access tubes (access tubes typically consist of 2-inch diameter steel tubes attached to the drilled shaft reinforcement cage). The pulse arrival time (a.k.a. first arrival time (FAT)) and energy are affected by the concrete. Uniform concrete yields consistent arrival times with reasonable wave speed and energy. Non-uniformities such as zones of poor quality concrete, honeycombing, voids, and soil inclusions exhibit delayed arrival times with corresponding reduced signal energy.

NGE's broad range of experience in each of the previously listed services enables us to provide our clients with high-quality geotechnical engineering, remediation and construction services while meeting budgets and deadlines.

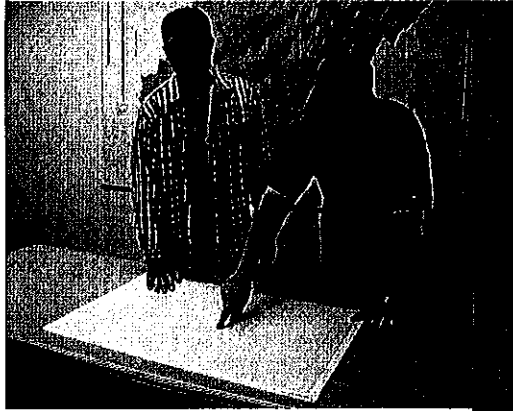

---

*Personnel*

---

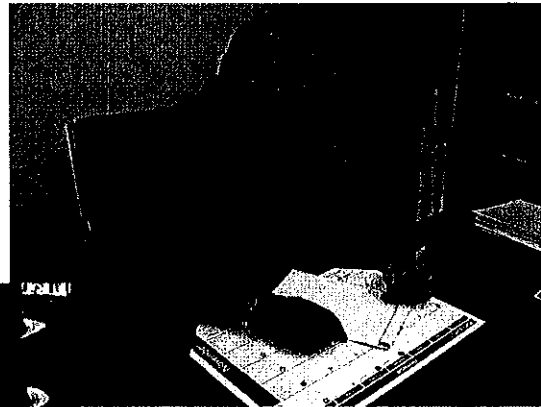





Over eleven years of experience as an environmental and civil engineer in consulting and industry. Currently serving as president of a geotechnical and environmental engineering consulting firm. Experience includes extensive management of personnel and large projects, including management of project schedules, scope of work, and budgets. Personnel management includes selection of project staffing, staff reviews, and mentoring. Significant experience in air quality for various industrial clients including Title V permitting and compliance, emissions inventories and control technology assessments. Completed numerous multimedia regulatory compliance audits and Phase I site assessments. Assisted clients with ISO 14001 registration process. Assisted industrial clients with NPDES permit compliance including completion of DMR's and permit renewal and negotiation. Completed general construction monitoring services including density testing and concrete testing.

## Fields of Competence

- Personnel Management
- Project Management (schedule and budget)
- Air Quality Regulations/Compliance
- Wastewater Treatment/Permitting
- Environmental Management Systems (ISO 14001)
- Process Safety Management/Risk Management Planning
- Multimedia Compliance Audits
- Hazardous Waste Training
- Stormwater Permitting/Pollution Prevention Plans
- Spill Prevention Control and Countermeasure Plans
- Construction Monitoring and General Geotechnical Engineering

## Education

- M.S., Civil Engineer, West Virginia University, 1996
- B.S., Civil Engineer, West Virginia Institute of Technology, 1989
- OSHA 1910.120 40-hour HAZWOPER Training, 1991

## Registration/Certifications

- Registered Professional Engineer in Pennsylvania. Registration No.: PE-050393-E, Registration Date: 08/96
- Registered Professional Engineer in West Virginia. Registration No.: 14241, Registration Date: 09/99
- Diplomat Environmental Engineer, American Academy of Environmental Engineers, 07/02
- Certified Wastewater Treatment Plant Operator, Class A in Pennsylvania. Certificate No.: T3770, Registration Date: 06/01
- Certified ISO 14001 Lead Assessor, 04/02

## Employment History

- August 2002 - Present  
President, Novel Geo-Environmental, LLC
- August 1998 - August 2002  
Senior Project Manager, ERM
- November 1995 - August 1998  
Regional Environmental Coordinator, US Airways
- March 1992 - November 1995  
Project Engineer, ERM
- January 1990-September 1990  
Staff Engineer, ERM

# John E. Nottingham, P.E., P.S.



Mr. Nottingham has served as lead Geotechnical Engineer on numerous government and commercial design and construction projects. His responsibilities on these projects include direction and coordination of all geotechnical engineering activities. Duties on these projects have included foundation investigation report production, foundation and retaining wall design, fill embankment and cut slope design, dam design and analysis, slope stability analysis, pavement design, design of drainage systems, supervision of subsurface drilling programs, field activity coordination, laboratory data computation and processing, performance of field work, client relations, and supervision of staff and project level geotechnical engineers.

## Fields of Competence

- Highway & Airport Geotechnical Design
- Foundation Investigations
- Pavement Analysis and Design
- Landslide Analysis & Remedial Design
- Ground Water and Seepage Analysis & Design
- Retaining Wall Design
- Mine Subsidence Investigations
- Forensic & Insurance Investigations
- Construction Monitoring
- Personnel Management
- Project Management (schedule and budget)
- Project Estimating

## Education

- B.S., Civil Engineering, West Virginia University - 1987
- M.S., Civil Engineering, West Virginia University - 1995

## Registration/Certifications

- Registered Professional Engineer in West Virginia. Registration No. 12357 (since 1994)
- Registered Professional Surveyor in West Virginia. Registration No. 1495 (since 1995)

## Employment History

- November 2002 – Present  
Branch Manager, Novel Geo-Environmental, LLC
- 1997 – November 2002  
Geotechnical Services Manager, Triad Engineering, Inc.
- 1996 – November 2002  
Senior Engineer, Triad Engineering, Inc.
- 1993 – 1996  
Project Engineer, Triad Engineering, Inc.
- 1988 – 1993  
Staff Engineer, Triad Engineering, Inc.

# Larry C. Nottingham, PhD, PE



Mr. Nottingham served as a Principal Engineer at Triad Engineering, Inc. for over 25 years before joining the professional staff at NGE. During that time he has accumulated a broad range of experience in the numerous disciplines of geotechnical engineering. Mr. Nottingham also served as a professor and department chair of the Civil Engineering Department at the West Virginia University Institute of Technology in Montgomery, West Virginia. Mr. Nottingham was involved with consultation and review of many subsidence related projects performed for BRIM as well as the WVDEP.

## Fields of Competence

- Foundation Investigations
- Landslide Analysis & Remedial Design
- Mine Subsidence Investigations
- Highway & Airport Geotechnical Design
- Pavement Analysis & Design
- Retaining Wall Design
- Forensic & Insurance Investigations
- Expert Witness Consultation
- Ground Water and Seepage Analysis & Design
- Dam Analysis & Design
- Personnel Management
- Project Management
- Project Estimating

## Education

- B.S.C.E., Civil Engineering, West Virginia Institute of Technology, 1965
- M.S.C.E., Civil Engineering, University of Pittsburgh, 1966
- Ph.D., Civil Engineering, University of Florida, 1975

## Registration/Certifications

Registered Professional Engineer in West Virginia, Kentucky, and Ohio

## Employment History

- May 2005 - Present  
Senior Engineer, Novel Geo-Environmental, PLLC
- 1979 - May, 2005  
Principal Engineer, Triad Engineering, Inc.
- 1989 - 1994  
Professor and Department of Civil Engineering Chair, West Virginia Institute of Technology
- 1975 - 1979  
Senior Engineer, Fugro Gulf, Inc., Houston, Texas
- 1970 - 1974  
Project Engineer, Florida Department of Transportation
- 1967 - 1970  
Project Engineer - Ackenheil & Associates, Inc.

# Chuck Montgomery, P.G



Mr. Montgomery has served as Project Geologist on numerous projects for clients in private industry as well as for state and federal agencies. He has performed a variety of roles in various projects from office management activities to coordination of field activities. Duties on these projects have included foundation investigation report production, mine subsidence evaluation and assessment, supervision of subsurface drilling programs, field activity coordination, laboratory data computation and processing, performance of fieldwork, client relations, and supervision of staff.

## Fields of Competence

- Foundation Investigations
- Landslide Analysis
- Mine Subsidence Investigations
- Seismic Site Class evaluation, per International Building Code (IBC) 2000 edition.
- Forensic & Insurance Investigations
- Personnel Management
- Project Management (schedule and budget)
- Project Estimating

## Education

- B.S., Geology, Marshall University - 1991
- OSHA 1910.120 40-hour HAZWOPER Training, 1992

## Registration/Certifications

- Registered Professional Geologist in Kentucky. Registration No. KY-2258 (since 1999)
- Certified Monitoring Well Driller in West Virginia
- OSHA 1910.120 40-hour HAZWOPER Training, 1992

## Employment History

- February 2004 - Present  
Project Manager, Novel Geo-Environmental, LLC
- 1996 - February 2004  
Project Geologist, Triad Engineering, Inc.
- 1992 -1996  
Staff Geologist, Triad Engineering, Inc.

# Gene Brown, E.I.



Mr. Brown has served as Staff Engineer on numerous projects for clients in private industry as well as for state and federal agencies. He has performed a variety of roles in various projects from office management activities to coordination of field activities. Duties on these projects have included foundation investigation report production, slope stability analysis, dam analysis, AutoCAD drafting, supervision of subsurface drilling programs, field activity coordination, field portion of environmental site assessments, structural inspections, GPS and conventional surveys, laboratory data computation and processing, performance of fieldwork, client relations, and supervision of staff.

## Fields of Competence

- Foundation Investigations
- Landslide Analysis & Remedial Design
- Seismic Site Class evaluation, per International Building Code (IBC) 2000 edition.
- Construction Monitoring
- Personnel Management
- Project Management (schedule and budget)
- Project Estimating

## Education

- BS, Civil Engineering Technology, Bluefield State College, 2000
- BS, Architectural Engineering Technology, Bluefield State College, 2000

## Registration/Certifications

- Engineer Intern, West Virginia
- OSHA 1910.120 40-hour HAZWOPER Training, 2005

## Employment History

- October 2006 - Present  
Staff Engineer, Novel Geo-Environmental, LLC
- 2001 - 2006  
Staff Engineer, Terradon Corporation
- 2000 - 2001  
Survey Technician, John E. Chance & Associates, Inc
- 1999  
Engineer Intern, Burgess & Niple, Ltd.

# Christopher T. Dunlap



Mr. Dunlap has served as an engineering technician/field inspector on numerous government and commercial construction projects. His duties on these projects have included quality assurance/quality control (QA/QC), construction oversight and testing, coordination of field activities, liaison between general contractor and engineer, and project reporting. Mr. Dunlap also has experience with drilling inspection and computation of laboratory data.

## **Fields of Competence**

- Fill placement monitoring/compaction
- Concrete testing and sampling
- Asphalt testing/compaction
- Project Management
- Drilling Inspection
- Project Documentation/Reporting

## **Education**

- A.S., Mechanical Engineering Technology, WVU Institute of Technology, 2000

## **Registration/Certifications**

- Certification for WV DOH Compaction Technician.
- Certification for WV DOH Concrete Technician/Inspector.
- Certification for WV DOH Asphalt Inspector.
- American Concrete Institute (ACI) Certified

## **Employment History**

- July 2004 -Present  
Staff Engineer, Novel Geo-Environmental, LLC
- August 2000 -July 2004  
Field Technician, Triad Engineering, Inc.

# Larry E. Easter



Mr. Easter has approximately 39 years experience as quality control technician/inspector and environmental technician. As a geotechnical technician, he has provided quality control overnight and testing services on numerous commercial and industrial projects. His duties have included compaction and concrete testing and observations, liaison between the general contractor and Engineer/Owner, and project reporting. He also has experience as a soils and concrete laboratory technician and as an engineering draftsman.

## Fields of Competence

- Compaction testing and fill placement monitoring
- Concrete testing and sampling
- Drilling inspection
- Project documentation/reporting
- Geotechnical laboratory testing
- Concrete laboratory testing
- AutoCAD drafting and design

## Education

- Certificate - Computer Aided Drafting and Design; Ben Franklin Career Center, 2005
- Troxler Nuclear Moisture-Density Gauge Certification, 2005

## Employment History

- 1970 - 2004  
Flexsys America  
Environmental Technician  
Laboratory Analyst  
Operating Technician  
Master Mechanic
- 1966 - 1970  
A. C. Ackenheil & Associates, Inc.  
Compaction Technician  
Concrete Technician  
Soils & Concrete Laboratory Technician  
Engineering Draftsman

WEST VIRGINIA DEPARTMENT OF ENVIRONMENTAL PROTECTION  
 AML CONSULTANT CONFIDENTIAL QUALIFICATION QUESTIONNAIRE

Attachment "B"

PROJECT NAME:

DATE:

February 23, 2010

FEIN:

52-2365940

1. FIRM NAME:

Novel Geo-Environmental, LLC

2. HOME OFFICE BUSINESS ADDRESS:

171 Montour Road  
 Moon Township, PA 15108

3. FORMER FIRM NAME:

NA

4. HOME OFFICE TELEPHONE:

(412) 722-1970

5. ESTABLISHED:

2002

6a. WV REGISTERED DBE:

YES

Limited Liability Corporation

7. PRIMARY AML DESIGN OFFICE: ADDRESS/ TELEPHONE/ PERSON IN CHARGE/ NO. AML DESIGN PERSONNEL EACH OFFICE:

806 B Street  
 St. Albans, WV 25177  
 304-201-5180  
 Office Manager: John E. Nottingham, P.E.  
 No. AML Design Personnel in St. Albans, WV: 5  
 No. AML Design Personnel in Moon Township, PA: 5

8. NAMES OF PRINCIPAL OFFICERS OR MEMBERS OF FIRM:

Amy L. Veltri - President  
 John E. Nottingham - Vice President

8a. NAME, TITLE, & TELEPHONE NUMBER - OTHER PRINCIPALS

9. PERSONNEL BY DISCIPLINE (Bold Lettering Indicates Minimum Design Team Members)

3 ADMINISTRATIVE	—	ECOLOGISTS	—	LANDSCAPE ARCHITECTS	—	STRUCTURAL ENGINEERS
— ARCHITECTS	—	ECONOMISTS	—	— MECHANICAL ENGINEERS	—	SURVEYORS
— BIOLOGIST	—	ELECTRICAL ENGINEERS	—	— MINING ENGINEERS	—	TRAFFIC ENGINEERS
1 CADD OPERATORS	4	<b>ENVIRONMENTALISTS</b>	—	— PHOTOGRAMMETRISTS	4	<b>DRILLERS &amp; HELPERS</b>
— CHEMICAL ENGINEERS	—	ESTIMATORS	—	— PLANNERS: URBAN/REGIONAL	5	<b>OTHER PERSONNEL</b>
2 CIVIL ENGINEERS	2	<b>GEOLOGISTS</b>	—	— SANITARY ENGINEERS		
5 CONSTRUCTION INSPECTORS	—	HISTORIANS	3	3 SOILS ENGINEERS		
— DESIGNERS	—	HYDROLOGISTS	—	— SPECIFICATION WRITERS		25 TOTAL PERSONNEL
— DRAFTSMEN						

TOTAL NUMBER OF WV REGISTERED PROFESSIONAL ENGINEERS IN PRIMARY OFFICE: 3

\*RPEs other than Civil and Mining must provide supporting documentation that qualifies them to supervise and perform this type of work.

10. HAS THIS JOINT-VENTURE WORKED TOGETHER BEFORE? YES



11. OUTSIDE KEY CONSULTANTS/SUB-CONSULTANTS ANTICIPATED TO BE USED. Attach "AML Consultant Confidential Qualification Questionnaire" for each if copy is not on file with AML.

NAME AND ADDRESS:	SPECIALTY:	WORKED WITH BEFORE Yes _____ No _____
NAME AND ADDRESS:	SPECIALTY:	WORKED WITH BEFORE Yes _____ No _____
NAME AND ADDRESS:	SPECIALTY:	WORKED WITH BEFORE Yes _____ No _____
NAME AND ADDRESS:	SPECIALTY:	WORKED WITH BEFORE Yes _____ No _____
NAME AND ADDRESS:	SPECIALTY:	WORKED WITH BEFORE Yes _____ No _____
NAME AND ADDRESS:	SPECIALTY:	WORKED WITH BEFORE Yes _____ No _____
NAME AND ADDRESS:	SPECIALTY:	WORKED WITH BEFORE Yes _____ No _____
NAME AND ADDRESS:	SPECIALTY:	WORKED WITH BEFORE Yes _____ No _____
NAME AND ADDRESS:	SPECIALTY:	WORKED WITH BEFORE Yes _____ No _____

12. A. Is your firm experienced in Abandoned Mine Lands mediation/Mine Reclamation Engineering?

NO: Note that Novel Geo-Environmental (NGE) has not performed any AML design work to date, but our WV Office Manager (John E. Nottingham) and project geologist (Chuck Montgomery) have extensive AML experience with their former firm. Additionally, NGE currently holds a contract with WVDEP-AML for geotechnical drilling for the northern district of WV and has completed several drilling projects under this contract.

B. Is your firm experienced in Soil Analysis?

YES: NGE specializes in Geotechnical Engineering including foundation investigations, subsurface investigations, cut slope design, fill embankment analysis and design, slope stability analysis, landslide analysis and corrective design, mine subsidence investigations, geologic studies, groundwater seepage analysis, foundation design, retaining wall design, pavement design, subsurface drilling and monitoring well installation. NGE has performed a total of several hundred geotechnical engineering related projects since the company was formed in 2002.

C. Is your firm experienced in hydrology and hydraulics?

NO: While our firm has not performed any hydrology/hydraulics projects to date, our personnel have experience with former employers.

D. Does your firm produce its own Aerial Photography and Develop Contour Mapping?

NO

E. Is your firm experienced in domestic waterline design? (Include any experience your firm has in evaluation of aquifer degradation as a result of mining.)

NO

F. Is your firm experienced in Acid Mine Drainage Evaluation and Abatement Design?

NO

13. PERSONAL HISTORY STATEMENT OF PRINCIPALS AND ASSOCIATES : POSSIBLE FOR AML PROJECT DESIGN (Furnish complete data but keep to essentials)

NAME & TITLE (Last, First, Middle Int.)	YEARS OF EXPERIENCE	
	YEARS OF AML DESIGN EXPERIENCE:	YEARS OF AML RELATED DESIGN EXPERIENCE:
Nottingham, John, E. Principal Engineer, Vice President	14	6
		YEARS OF DOMESTIC WATERLINE DESIGN EXPERIENCE: 0

**Brief Explanation of Responsibilities**  
 Mr. Nottingham was responsible for supervising field and design work for numerous AML related landslide abatement projects for the WVDEP while under the employment of Triad Engineering, Inc. In addition to landslide abatement projects, Mr. Nottingham was involved in subsidence determination investigations and subsidence abatement projects. Mr. Nottingham worked extensively on "emergency" projects which required quick field investigations and corrective designs.

**EDUCATION (Degree, Year, Specialization)**  
 Bachelor of Science in Civil Engineering, 1987, WVU, Specialization - Civil and Geotechnical Engineering  
 Masters of Science in Civil Engineering, 1995, WVU, Specialization - Geotechnical Engineering

**MEMBERSHIP IN PROFESSIONAL ORGANIZATIONS**  
 American Society of Civil Engineering (ASCE)  
 West Virginia Chapter of AIA

**REGISTRATION (Type, Year, State)**  
 Professional Engineering, 1994, WV  
 Professional Engineering, 2007, VA  
 Professional Surveyor, 1996, WV

13. PERSONAL HISTORY STATEMENT OF PRINCIPALS AND ASSOCIATES RESPONSIBLE FOR AML PROJECT DESIGN (Furnish complete data but keep to essentials)

NAME & TITLE (Last, First, Middle Int.)	YEARS OF EXPERIENCE	
	YEARS OF AML DESIGN EXPERIENCE:	YEARS OF AML RELATED DESIGN EXPERIENCE:
Montgomery, Charles, E. Project Manager	12	6
		YEARS OF DOMESTIC WATERLINE DESIGN EXPERIENCE: 0

**Brief Explanation of Responsibilities**  
 Mr. Montgomery was responsible for coordinating field activities for AML landslide abatement projects for the WVDEP while employed with Triad Engineering, Inc. Mr. Montgomery has also participated in all project phases for other AML work involving subsidence determinations/abatement and impounded mine pools.

**EDUCATION (Degree, Year, Specialization)**  
 Bachelor of Science, Geology, 1991, Marshall University

**MEMBERSHIP IN PROFESSIONAL ORGANIZATIONS**  
 Association of Engineering Geologists  
 Geological Society of America

**REGISTRATION (Type, Year, State)**  
 Professional Geologist, 1999, Kentucky

13. PERSONAL HISTORY STATEMENT OF PRINCIPALS AND ASSOCIATES RESPONSIBLE FOR AML PROJECT DESIGN (Furnish complete data k. keep to essentials)

NAME & TITLE (Last, First, Middle Int.) Nottingham, Larry C. Senior Engineer	YEARS OF AML DESIGN EXPERIENCE: 17	YEARS OF AML RELATED DESIGN EXPERIENCE: 7	YEARS OF DOMESTIC WATERLINE DESIGN EXPERIENCE: 0
--	---------------------------------------	--	---

Brief Explanation of Responsibilities

Dr. Nottingham planned and supervised several AML investigation and reclamation projects for WVDEP while employed by Triad Engineering. Projects included burning refuse pile investigations, unstable refuse pile investigations and remedial designs, landslide investigations and remedial designs, subsidence investigations, and underground mine fire investigations.

EDUCATION (Degree, Year, Specialization)

Bachelor of Science in Civil Engineering, 1965, Civil Engineering, West Virginia Institute of Technology  
 Master of Science in Civil Engineering, 1966, Geotechnical Engineering, University of Pittsburgh  
 Doctor of Philosophy, 1975, Geotechnical Engineering, University of Florida

MEMBERSHIP IN PROFESSIONAL ORGANIZATIONS

Member, American Society of Civil Engineers  
 Member, National Society of Professional Engineers

13. PERSONAL HISTORY STATEMENT OF PRINCIPALS AND ASSOCIATES RESPONSIBLE FOR AML PROJECT DESIGN (Furnish complete data but keep to essentials)

NAME & TITLE (Last, First, Middle Int.) Christopher Dunlap Engineering Technician	YEARS OF AML DESIGN EXPERIENCE: 0	YEARS OF AML RELATED DESIGN EXPERIENCE: 0	YEARS OF DOMESTIC WATERLINE DESIGN EXPERIENCE: 0
---	--------------------------------------	--	---

Brief Explanation of Responsibilities

Mr. Dunlap has served as an engineering technician/field inspector on numerous government and commercial construction projects. His duties on these projects have included quality assurance/quality control (QA/QC), construction oversight and testing, coordination of field activities, liaison between general contractor and engineer, and project reporting.

EDUCATION (Degree, Year, Specialization):

A.S., Mechanical Engineering Technology, WVUIT; American Concrete Institute (ACI) Certified; WVDOH Certification for Fill Compaction Technician; WVDOH Certification for Concrete Technician; WVDOH Certification for Asphalt Inspector.

MEMBERSHIP IN PROFESSIONAL ORGANIZATIONS: NA

REGISTRATION (Type, Year, State): NA

14. PROVIDE A LIST OF SOFTWARE AND EQUIPMENT AVAILABLE IN THE PRIMARY OFFICE WHICH WILL BE USED TO COMPLETE AML DESIGN SERVICES

Three rotary drill rigs, one mounted on a four wheel drive one-ton truck, and two track-mounted rigs. Drills are equipped with hollow stem augers, split-spoon soil sampling equipment, and rock coring tools.  
Portable dynamic cone penetrometer.

Electric concrete coring drill.

Two equipment hauling trailers.

Software includes: Word processing, PCSTABL - Slope Stability Analysis, LPILE Plus 4.0 - Pile Foundation Analysis, PYWALL 2.0 - Retaining Wall Analysis, ReSSA 2.0 - Reinforced Soil Slope Analysis, Reslope 3.0 - Reinforced Soil Slope Design

Soil Laboratory Equipment: Soil Oven, Scales, Sieves, Liquid and Plastic Limits Machine

15. CURRENT ACTIVITIES ON WHICH YOUR FIRM IS THE DESIGNATED ENGINEER OF RECORD

PROJECT NAME, TYPE AND LOCATION	NAME AND ADDRESS OF OWNER	NATURE OF YOUR FIRM'S RESPONSIBILITY	ESTIMATED CONSTRUCTION COST	PERCENT COMPLETE
Flatwoods Retaining Wall - Pile retaining wall design Flatwoods, WV	Go-Mart, Inc.	Perform subsurface investigation, develop design for retaining wall construction.	\$1,300,000.00	90
Annual Geotechnical Drilling Contract, Northern West Virginia	West Virginia Department of Environmental Protection	Perform geotechnical (drilling) investigations of abandoned mine land sites as directed by WVDEP/AML personnel.	Unknown	30

TOTAL NUMBER OF PROJECTS: 2

TOTAL ESTIMATED CONSTRUCTION COSTS: \$ Unknown

16. CURRENT ACTIVITIES ON WHICH YOUR FIRM IS SERVING AS A SUB-CONSULTANT TO OTHERS

PROJECT NAME, TYPE AND LOCATION	NATURE OF FIRMS RESPONSIBILITY	NAME AND ADDRESS OF OWNER	ESTIMATED COMPLETION DATE	ESTIMATED CONSTRUCTION COST	
				ENTIRE PROJECT	YOUR FIRMS RESPONSIBILITY
Edwight Truss Bridge Geotechnical Investigation Raleigh County, WV	Perform subsurface investigation, provide foundation design recommendations.	West Virginia Dept. of Highways, Charleston, WV	Unknown	Unknown	Fee \$17,000
Turkey Creek Bridge, CSI Testing Wayne County, WV	Perform Cross-Hole Sonic Logging of New Foundation Drilled Piers	West Virginia Dept. of Highways, Charleston, WV	March, 2010	Unknown	Fee \$3,800
Steel of West Virginia Subsurface Investigation Huntington, WV	Advance test borings	Toyota Corp. Buffalo, WV	March, 2008	Unknown	Fee \$3,100
Marlowe Overpass Bridge, Geotechnical Investigation Marlowe, WV	Perform subsurface investigation, provide foundation design recommendations.	West Virginia Dept. of Highways, Charleston, WV	Unknown	Unknown	Fee \$20,000
Cabell Co. EMS Station, Geotechnical Investigation, Milton, WV	Determine Site Subsurface Conditions, Provide Foundation Design Recommendations	Cabell Co. EMS Clarksburg, WV	February, 2008	Unknown	Fee \$3,500
Thomas Cell Tower Site, Foundation Investigation Thomas, WV	Perform subsurface investigation, provide foundation design recommendations.	U.S. Cellular	Unknown	Unknown	Fee \$3,000
Patel Residence Foundation Investigation Charleston, WV	Perform subsurface investigation, provide foundation design recommendations.	Thakor Patel Charleston, WV	Unknown	Unknown	Fee \$2,000





18. COMPLETED WORK WITHIN LAST 5 YEARS ON WHICH YOUR FIRM HAS BEEN A SUB-CONSULTANT TO OTHER FIRMS (INDICATE PHASE OF WORK FOR WHICH YOUR FIRM WAS RESPONSIBLE)

PROJECT NAME, TYPE AND LOCATION	NAME AND ADDRESS OF OWNER	ESTIMATED CONSTRUCTION COST OF YOUR FIRM'S PORTION	YEAR	CONSTRUCTED (YES OR NO)	FIRM ASSOCIATED WITH
S. Mineral Wells Interchange, Geotechnical Study, Mineral Wells, WV	WV Department of Highways Charleston, WV	\$5,000,000	2007	In Process	L. A. Gates Co.
Scary Creek Bridge Replacement Geotechnical Investigation St. Albans, WV	WV Department of Highways Charleston, WV	\$2,000,000	2009	No	HNTB Corporation
Performing Arts Center. Geotechnical Investigation, Buckhannon, WV	West Virginia Wesleyan College, Buckhannon, WV	\$500,000	2007	Yes	R. D. Zande & Associates, Inc.
Fishers Ford Bridge Geotechnical Investigation Morgan County, WV	WV Department of Highways Charleston, WV	\$2,000,000	2009	No	Qk4
Water Tanks, Geotechnical Investigation, Jaeger, WV	Jaeger PSD Jaeger, WV	\$100,000	2006	Yes	Stafford Consultants
Leon Thru Girder Bridge Geotechnical Investigation Leon, WV	WV Department of Highways Charleston, WV	\$2,500,000	2009	No	Buchart Horn, Inc.

19. Use this space to provide any additional information or description of resources supporting your firm's qualifications to perform work for the West Virginia Abandoned Mine Lands Program.

20. The foregoing is a statement of facts.

Signature: John E. Nottingham Title: Vice President

Printed Name: John E. Nottingham

Date: February 23, 2010

**section 6**

**RANDOLPH ENGINEERING  
WVDEP AML CCQQ**

**WEST VIRGINIA DEPARTMENT OF ENVIRONMENTAL PROTECTION  
 AML CONSULTANT CONFIDENTIAL QUALIFICATION QUESTIONNAIRE Attachment "B"**

<b>PROJECT NAME</b> Cherokee Branch Complex	<b>DATE (DAY, MONTH, YEAR)</b> January 1, 2010	<b>FEIN</b> 550588736
<b>1. FIRM NAME</b> RANDOLPH ENGINEERING CO., INC.	<b>2. HOME OFFICE BUSINESS ADDRESS</b> P.O. BOX 346 - 4414 TEAYS VALLEY ROAD SCOTT DEPOT, WV 25560	
<b>4. HOME OFFICE TELEPHONE</b> 304.757.9217	<b>5. ESTABLISHED (YEAR)</b> 1976	<b>6. TYPE OWNERSHIP</b> CORPORATION
<b>7. PRIMARY AML DESIGN OFFICE: ADDRESS/ TELEPHONE/ PERSON IN CHARGE/ NO. AML DESIGN PERSONNEL EACH OFFICE</b> 4414 TEAYS VALLEY ROAD, SCOTT DEPOT, WV 25560/304.757.9217/AARON C. RANDOLPH, P.E./10		
<b>8. NAMES OF PRINCIPAL OFFICERS OR MEMBERS OF FIRM</b> ROGER K. RANDOLPH, P.E. - PRESIDENT		
<b>9. PERSONNEL BY DISCIPLINE</b>		
4 ADMINISTRATIVE — ARCHITECTS — BIOLOGIST 1 CADD OPERATORS — CHEMICAL ENGINEERS 3 CIVIL ENGINEERS — CONSTRUCTION INSPECTORS 3 DESIGNERS — DRAFTSMEN	— ECOLOGISTS — ECONOMISTS — ELECTRICAL ENGINEERS — ENVIRONMENTALISTS — ESTIMATORS — GEOLOGISTS — HISTORIANS — HYDROLOGISTS	— LANDSCAPE ARCHITECTS — MECHANICAL ENGINEERS — MINING ENGINEERS — PHOTOGRAMMETRISTS — PLANNERS: URBAN/REGIONAL — SANITARY ENGINEERS — SOILS ENGINEERS — SPECIFICATION WRITERS
— STRUCTURAL ENGINEERS 1 SURVEYORS — TRAFFIC ENGINEERS 2 OTHER (Survey Personnel) 1 OTHER (Construct. Admin.)	15 TOTAL PERSONNEL	
TOTAL NUMBER OF WV REGISTERED PROFESSIONAL ENGINEERS IN PRIMARY OFFICE: 3 *RPEs other than Civil and Mining must provide supporting documentation that qualifies them to supervise and perform this type of work.		
<b>10. HAS THIS JOINT-VENTURE WORKED TOGETHER BEFORE?</b>		
YES		NO

11. OUTSIDE FIRM CONSULTANTS/SUB-CONSULTANTS ANTICIPATED TO BE USED. Attach "AML Consultant Confidential Qualification Questionnaire".

<p>NAME AND ADDRESS:  <b>NOVEL GEO-ENVIRONMENTAL, PLLC</b>  <b>806 B STREET</b>  <b>ST. ALBANS, WV 25177</b></p>	<p>SPECIALTY:  <b>SOILS/ENVIRONMENTAL</b></p>	<p>WORKED WITH BEFORE  <input checked="" type="checkbox"/> Yes  <input type="checkbox"/> No</p>
<p>NAME AND ADDRESS:</p>	<p>SPECIALTY:</p>	<p>WORKED WITH BEFORE  <input type="checkbox"/> Yes  <input type="checkbox"/> No</p>
<p>NAME AND ADDRESS:</p>	<p>SPECIALTY:</p>	<p>WORKED WITH BEFORE  <input type="checkbox"/> Yes  <input type="checkbox"/> No</p>
<p>NAME AND ADDRESS:</p>	<p>SPECIALTY:</p>	<p>WORKED WITH BEFORE  <input type="checkbox"/> Yes  <input type="checkbox"/> No</p>
<p>NAME AND ADDRESS:</p>	<p>SPECIALTY:</p>	<p>WORKED WITH BEFORE  <input type="checkbox"/> Yes  <input type="checkbox"/> No</p>
<p>NAME AND ADDRESS:</p>	<p>SPECIALTY:</p>	<p>WORKED WITH BEFORE  <input type="checkbox"/> Yes  <input type="checkbox"/> No</p>
<p>NAME AND ADDRESS:</p>	<p>SPECIALTY:</p>	<p>WORKED WITH BEFORE  <input type="checkbox"/> Yes  <input type="checkbox"/> No</p>
<p>NAME AND ADDRESS:</p>	<p>SPECIALTY:</p>	<p>WORKED WITH BEFORE  <input type="checkbox"/> Yes  <input type="checkbox"/> No</p>
<p>NAME AND ADDRESS:</p>	<p>SPECIALTY:</p>	<p>WORKED WITH BEFORE  <input type="checkbox"/> Yes  <input type="checkbox"/> No</p>

12. A. Has your firm experienced in Abandoned Mine Lands mediation/Mine Reclamation Engineering?

Yes Description and Number of Projects:

NO. However, we have successfully completed numerous projects that have included storm water analysis, detention and collection as well as projects requiring extensive grading and earthwork.

B. Is your firm experienced in Soil Analysis?

YES Description and Number of Projects:

NO. We have a commitment from Novel Geo-Environmental for this work if required.

C. Is your firm experienced in hydrology and hydraulics? YES

YES Description and Number of Projects: We have performed more than 50 land development projects as well as stand alone storm water projects that have required hydraulic analysis, storm water management, storm water detention, sediment & erosion control, WWDEP and US Army COE permitting and involvement.

NO

D. Does your firm produce its own Aerial Photography and Develop Contour Mapping? **NOYES**

YES Description and Number of Projects: We do not produce Aerial Photography. We do develop our own contour and topographic mapping from GPS and/or traditional surveying. We develop topographic mapping for more than 75 projects per year.

NO

E. Is your firm experienced in domestic waterline design? (Include any experience your firm has in evaluation of aquifer degradation as a result of mining.) YES

YES Description and Number of Projects: We have extensive experience in domestic water distribution design. We have designed projects for Putnam PSD, City of Hurricane as well as the Putnam County Commission. These projects have ranged from plant upgrades, line extensions and water storage tanks and impoundments.

NO

F. Is your firm experienced in Acid Mine Drainage Evaluation and Abatement Design?

YES Description and Number of Projects:

NO

13. PERSONAL HISTORY STATEMENT OF PRINCIPALS AND ASSOCIATES : POSSIBLE FOR AML PROJECT DESIGN (Furnish complete data but keep to essentials)

NAME & TITLE (Last, First, Middle Int.) <b>Randolph, Roger K. Project Manager/Design Engineer</b>	YEARS OF AML DESIGN EXPERIENCE: <b>32</b>	YEARS OF AML RELATED DESIGN EXPERIENCE: <b>32</b>	YEARS OF DOMESTIC WATERLINE DESIGN EXPERIENCE: <b>32</b>
--	--	--	---

Brief Explanation of Responsibilities  
**Project Manager and design engineer for numerous land development, domestic water distribution, storm water, earth moving projects.**

EDUCATION (Degree, Year, Specialization)  
**B.S. / 1967 / Civil Engineering - Ohio University**

MEMBERSHIP IN PROFESSIONAL ORGANIZATIONS  
**American Society of Civil Engineers  
National Society of Professional Engineers**

NAME & TITLE (Last, First, Middle Int.) <b>Randolph, Aaron C. Project Manager/Design Engineer</b>	YEARS OF AML DESIGN EXPERIENCE: <b>13</b>	YEARS OF AML RELATED DESIGN EXPERIENCE: <b>13</b>	YEARS OF DOMESTIC WATERLINE DESIGN EXPERIENCE: <b>13</b>
--	--	--	---

Brief Explanation of Responsibilities  
**Project Manager and design engineer for numerous structural and civil projects including storm water drainage structures, retaining walls, earthmoving/site grading and construction engineering services.**

EDUCATION (Degree, Year, Specialization)  
**B.S. / 1992 / Civil Engineering - WV Institute of Technology  
M.S. / Pending Thesis - WV University**

MEMBERSHIP IN PROFESSIONAL ORGANIZATIONS  
**American Society of Civil Engineers**

REGISTRATION (Type, Year, State)  
**Civil / 1997 / WV  
Survey Intern / 2002 / WV**

13. PERSON'S HISTORY STATEMENT OF PRINCIPALS AND ASSOCIATES POSSIBLE FOR AML PROJECT DESIGN (Furnish complete data but keep to essentials)

NAME & TITLE (Last, First, Middle Int.) <b>White, Jacob C. Project Manager/Design Engineer</b>	YEARS OF AML DESIGN EXPERIENCE: <b>EXPERIENCE: 10</b>	YEARS OF AML RELATED DESIGN EXPERIENCE: <b>EXPERIENCE: 10</b>	YEARS OF DOMESTIC WATERLINE DESIGN EXPERIENCE:
---	--	--	--

Brief Explanation of Responsibilities

**Project Manager and design engineer for numerous land development, roadway, storm water and permitting projects. Also, responsible for wetland and stream delineation.**

EDUCATION (Degree, Year, Specialization)  
**B.S. / 1997 / Civil - WV Institute of Technology**

MEMBERSHIP IN PROFESSIONAL ORGANIZATIONS  
**American Society of Civil Engineers**

REGISTRATION (Type, Year, State)  
**Civil / 2001 / WV  
Civil / 2005 / VA**

13. PERSONAL HISTORY STATEMENT OF PRINCIPALS AND ASSOCIATES RESPONSIBLE FOR AML PROJECT DESIGN (Furnish complete data but keep to essentials)

NAME & TITLE (Last, First, Middle Int.) <b>Hayes, Donald R. Survey Manager/Project Manager</b>	YEARS OF AML DESIGN EXPERIENCE: <b>EXPERIENCE: 29</b>	YEARS OF AML RELATED DESIGN EXPERIENCE: <b>EXPERIENCE: 29</b>	YEARS OF DOMESTIC WATERLINE DESIGN EXPERIENCE:
---	--	--	--

Brief Explanation of Responsibilities

**Manager responsible for all surveying and various land development, storm water and utility design projects.**

EDUCATION (Degree, Year, Specialization)  
**A.S. / 1970 / Civil Engineering**

MEMBERSHIP IN PROFESSIONAL ORGANIZATIONS  
**WV Land Surveyors Association**

REGISTRATION (Type, Year, State)  
**P.L.S. / 1991 / WV**

13. PERSON HISTORY STATEMENT OF PRINCIPALS AND ASSOCIATES POSSIBLE FOR AML PROJECT DESIGN (Furnish complete data but keep to essentials)

NAME & TITLE (Last, First, Middle Int.) <b>Call, Stacey Sr. Survey Designer</b>	YEARS OF AML DESIGN EXPERIENCE: EXPERIENCE: 20	YEARS OF AML RELATED DESIGN EXPERIENCE: EXPERIENCE: 20	YEARS OF DOMESTIC WATERLINE DESIGN EXPERIENCE: 20
--	---	---	---

Brief Explanation of Responsibilities

Coordinator for all surveys and mapping for numerous land development, roadway, storm water and permitting projects. Also, responsible for site and water line design.

EDUCATION (Degree, Year, Specialization)  
**Hurricane High School, 1987**

MEMBERSHIP IN PROFESSIONAL ORGANIZATIONS

REGISTRATION (Type, Year, State)  
**S.I.T. /2003/WV**

13. PERSONAL HISTORY STATEMENT OF PRINCIPALS AND ASSOCIATES RESPONSIBLE FOR AML PROJECT DESIGN (Furnish complete data but keep to essentials)

NAME & TITLE (Last, First, Middle Int.) <b>Mitchell, Edward Sr. Construction Administrator</b>	YEARS OF AML DESIGN EXPERIENCE: EXPERIENCE:	YEARS OF AML RELATED DESIGN EXPERIENCE: EXPERIENCE:	YEARS OF DOMESTIC WATERLINE DESIGN EXPERIENCE:
---	--	--	--

Brief Explanation of Responsibilities

Construction Manager responsible for all construction administration and inspection portions of design projects.

EDUCATION (Degree, Year, Specialization)  
**B.S./1980/Business Administration**

MEMBERSHIP IN PROFESSIONAL ORGANIZATIONS

REGISTRATION (Type, Year, State)

14. PROVIDE A LIST OF SOFTWARE AND EQUIPMENT AVAILABLE IN THE PRIMARY OFFICE WHICH WILL BE USED TO COMPLETE AML DESIGN SERVICES



**SOFTWARE:** Autocad 2008, Land Development Desk Top 2008, MS Word, E: , Wordperfect, Quattro Pro, Microstation V8, In-Roads, V8, HEC-F Software, HydraFlow – Hydrographs, HydraFlow – Storm Sewer, VTPSU-HM

**HARDWARE:** 12~Pentium Desktop Computers w/21" Monitors, HP Laptop Computer, Konica BizHub Color Printer/Copier, OCE 300 Large Format Plotter/Scanner, Sharp Office Copier, HP large Format Color Plotter

**SURVEY EQUIPMENT:** Leica Total Stations, Topcon Hyper Plus RTK GPS System

15. CURRENT ACTIVITIES ON WHICH YOUR FIRM IS THE DESIGNATED ENGINEER OF RECORD

PROJECT NAME, TYPE AND LOCATION	NAME AND ADDRESS OF OWNER	NATURE OF YOUR FIRM'S RESPONSIBILITY	ESTIMATED CONSTRUCTION COST	PERCENT COMPLETE
City of Hurricane Raw Water Impoundment Analysis and Permitting (Phase 2)	The City of Hurricane 3255 Teays Valley Road Hurricane, WV 25526	Design, Analysis and Permitting	\$2,000,000	50%
Sycamore Landfill Leachate Line	The City of Hurricane 3255 Teays Valley Road Hurricane, WV 25526	Design, Analysis, Permitting and R/W	\$1,000,000	100%
WV Self Storage Stream Analysis	Mr. Rusty Reed 1677 Grannies Creek Rd Newton, WV 25266	Hydraulic Analysis	N/A	100%
Tri-State Hotels Site Design	Junior Patel	Site, Stormwater, Retaining Wall Design and Permitting	1,200,000	95%
Augusta Engineering Flood Plain Analysis	Tom Putney	Hydraulic Analysis	N/A	100%
Massey HQ Site Design and Access Road	Massey Energy Services 315 70 <sup>th</sup> Street S.E. Charleston, WV 25304	Site, Stormwater, Pond Design, Access Road, Water and Sewer Design and Permitting	\$3,000,000	100%
Advocat Care Nursing Home Site Design	AB Contracting 5521 Ohio River Road Pt. Pleasant, WV 25550	Site, Stormwater, Pond Design, Access Road, Water and Sewer Design and Permitting	\$500,000	95%
TOTAL NUMBER OF PROJECTS:			TOTAL ESTIMATED CONSTRUCTION COSTS: \$	

15. CURRENT ACTIVITIES ON WHICH YOUR FIRM IS THE DESIGNATED ENGINEER OF RECORD

PROJECT NAME, TYPE AND LOCATION	NAME AND ADDRESS OF OWNER	NATURE OF YOUR FIRM'S RESPONSIBILITY	ESTIMATED CONSTRUCTION COST	PERCENT COMPLETE
WVDNR - Babcock and Pipestem State Park WWTP Replacements	WVDNR 1900 Kanawha Blvd. E Charleston, WV 25305	Design, Analysis and Permitting	\$750,000	90%
Castlenock Ridge Subdivision	DARR Inc. 4414 Teays Valley Road Scott Depot, WV 25560	Design, Analysis, Permitting	\$500,000	Phase 1 - 100% Phase 2 - 25%
Hobet Mining Bridge Inspections	Hobet Mining Co. P.O. Box 305 Madison, WV 25130	Structure Inspection	N/A	90%
Hobet Mining Conveyor Truss Inspections	Hobet Mining Co. P.O. Box 305 Madison, WV 25130	Structure Inspection	N/A	90%
Armed Forces Reserve Center - Kenova National Guard Armory Expansion	WV National Guard	Structural & Site Engineering	2,200,000	90%
Dollar General Stores, Inc.	LandVest USA, LLC	Site, Stormwater, Permitting and Structural Design	\$1,250,000	80%
Clark Trucking Expansion Project	Clark Trucking, Inc. Bancroft, WV	Site, Stormwater, Water and Sewer Design and Permitting	\$500,000	95%
TOTAL NUMBER OF PROJECTS: 14			TOTAL ESTIMATED CONSTRUCTION COSTS: \$12,400,000.00	



17. COMPLETED WORK WITHIN LAST 5 YEARS ON WHICH YOUR FIRM WAS THE DESIGNATED ENGINEER OF RECORD

PROJECT NAME, TYPE AND LOCATION	NAME AND ADDRESS OF OWNER	ESTIMATED CONSTRUCTION COST	YEAR	CONSTRUCTED (YES OR NO)
Toyota Stormwater Analysis Buffalo, WV	Toyota Motor Manufacturing of WV, 1 Sugar Maple Lane, Buffalo, WV 25033	N/A	2003	N/A
The Ridges Site Development Alum Creek, WV	AB Contracting Company 5521 Ohio River Road Pt. Pleasant, WV 25550	\$5,000,000	2003	Yes
Castlenock Ridge Site Development Teays Valley, WV	DARR, Inc. P.O. Box 346 Scott Depot, WV 25560	\$1,500,000	2005	Yes
City of Hurricane Raw Water Storage Impoundment Alternative Study and Permitting	City of Hurricane 3255 Teays Valley Road Hurricane, WV 25526	N/A	2006	N/A
Finney Branch Spillway Hydraulic Analysis	Hatfield Enterprises, Inc. 400 North Poplar Fork Road Hurricane, WV 25526	\$500,000	2006	Yes
Buffalo Stormwater Outfall	Town of Buffalo P.O. Box 307 Buffalo, WV 25033	\$300,000	2006	Yes
US Route 35/Winfield Road Center Turn Lane Project	WVDOT 1900 Kanawha Blvd. East Charleston, WV 25301	\$4,500,000	2003	No
Teays Church of God Access Road and Site Survey	Teays Church of God Scott Depot, WV 25560	\$250,000	2006	Yes

17. COMPLETED WORK WITHIN LAST 5 YEARS ON WHICH YOUR FIRM WAS THE DESIGNATED ENGINEER OF RECORD		ESTIMATED CONSTRUCTION COST	YEAR	CONSTRUCTED (YES OR NO)
PROJECT NAME, TYPE AND LOCATION	NAME AND ADDRESS OF OWNER			
Martha Bridge	WV DOT 1900 Kanawha Blvd., East Charleston, WV 25305	\$1,500,000	2006	Yes
Montcalm Arch Bridge	WV DOT 1900 Kanawha Blvd., East Charleston, WV 25305	\$1,700,000	2006	Yes
Strange Creek Bridge	WV DOT 1900 Kanawha Blvd., East Charleston, WV 25305	\$1,200,000	2009	Under Construction
Toyota Auditorium	Toyota Motor Manufacturing, WV Buffalo, WV	\$750,000	2007	No
Putnam PSD - Morrison Hollow Water Line Extension	Putnam PSD Hurricane, WV	\$400,000	2006	Yes
I-64/South Charleston/Dunbar Bridge Retaining Wall	WV DOT 1900 Kanawha Blvd., East Charleston, WV 25305	\$125,000	2009	Yes
Sheetz, Inc. Retaining Wall	Sheetz, Inc. 351 Sheetz Way Claysburg, PA 16625	\$121,000	2009	Yes
City of Hurricane W.W.T.P. Expansion	City of Hurricane 3255 Teays Valley Road Hurricane, WV 25526	\$10,500,000	2004	Yes

18. COMPLETED WORK WITHIN LAST 5 YEARS ON WHICH YOUR FIRM HAS BEEN A SUB-CONSULTANT TO OTHER FIRMS (INDICATE PHASE OF WORK FOR WHICH YOUR FIRM WAS RESPONSIBLE)

PROJECT NAME, TYPE AND LOCATION	NAME AND ADDRESS OF OWNER	ESTIMATED CONSTRUCTION COST OF YOUR FIRM'S PORTION	YEAR	CONSTRUCTED (YES OR NO)	FIRM ASSOCIATED WITH
Little General Store HQ Building Design Beckley, WV	Cox Oil Company 623 Perkins Street Union City, TN 38261	\$200,000	2006	Yes	J. Dan Snead & Associates, Architect
Mt. State University Health Building Design	Mt. State University Beckley, WV	\$700,000	2005	Yes	J. Dan Snead & Associates, Architect

19. Use this space to provide any additional information or description of resources supporting your firm's qualifications to perform work for the West Virginia Abandoned Mine Lands Program. **We have extensive experience with projects of similar scope and tasks including site design, earthmoving, hydraulic analysis, stormwater management, permitting, surveying and construction management.**

20. The foregoing is a statement of facts.

Signature: \_\_\_\_\_

Title: President

Date: 03/9/10

Printed Name: Roger K. Randolph

**section 7**  
**EXPERIENCE MATRIX**





**AML and RELATED PROJECT EXPERIENCE MATRIX**

PROJECT	Exp. Basis C=Corp. P=Personal	Additional Info Provided in Section (s) **	PROJECT EXPERIENCE REQUIREMENTS													PARTICIPATION/CAPACITY M=Management P=Professional				
			Abandoned Surface Mine Reclamation	Abandoned Deep Mine Reclamation	Portal/Shaft Closure	Hydrologic/Hydraulic Design/Eval.	Remining Evaluation	Mine/Refuse Fire Abatement	Subsidence Investigation Mitigation	Hazardous Waste Disposal	Project Specifications	Water Quality Evaluation/Mitigation/ Replacement	Construction Inspection/Managem ent	Water Treatment	Equipment/Structure Removal	Stream Restoration	Geotechnical/Stability	Roger K. Randolph	Jacob C. White	Donald R. Hayes
Hurricane Water Impound.	C	3				X											M	P	P	
Sycamore Landfill	C	3										X					M.P		P	
WV Storage Stream Analysis	C	3				X												M.P		
Augusta Eng. Flood Plain Anal.	C	3				X												M.P		
Poplar Fork Flood Mitigation	C	3				X					X						M.P		P	
Putnam PSD Water Extension	C	3									X						M.P		P	
Massey HQ Site Design	C	3				X					X						M	P	P	P
Finney Branch Spillway	C	3				X					X						M	P	P	
Beaver Creek Bridges	C	3				X							X				M		P	M.P
Toyota Storm Water Analysis	C	3				X												M.P	P	
Buffalo Storm Water Outfall	C	3				X					X						M	P	P	
Bancroft Storm Water Anal.	C	3				X					X						M.P		P	
The Ridges Site Development	C	3				X						X					M	P	P	

\* List whether project experience is corporate or personnel based or both.

\*\* Use this area to provide specific sections or pages if needed for reference.

\*\*\* List Primary Design personnel and their functional capacity for the projects listed.