

WEST VIRGINIA ARMY NATIONAL GUARD'S DIVISION OF ENGINEERING & FACILITIES

DEFK11009

Architectural Design Services for the
Expansion of the Building and Hangar Space
of the current Fixed Wing Army Aviation
Training Site in Bridgeport, WV



RECEIVED
2010 AUG 17 AM 10:16

WV PURCHASING
DIVISION



McKINLEY & ASSOCIATES
ARCHITECTS • ENGINEERS • INTERIOR DESIGN



State of West Virginia
 Department of Administration
 Purchasing Division
 2019 Washington Street East
 Post Office Box 50130
 Charleston, WV 25305-0130

Request for Quotation

RFQ NUMBER
DEFK11009

PAGE
1

ADDRESS CORRESPONDENCE TO ATTENTION OF
BUYER 32
304-558-2544

RFQ COPY
TYPE NAME/ADDRESS HERE

McKinley & Associates
 The Maxwell Center / Suite 100
 32 Twentieth Street
 Wheeling, WV 26003

DIV ENGINEERING & FACILITIES
ARMORY BOARD SECTION

1707 COONSKIN DRIVE
CHARLESTON, WV
25311-1099 304-341-6368

DATE PRINTED	TERMS OF SALE	SHIP VIA	FOB	FREIGHT TERMS
07/21/2010				

BID OPENING DATE: **08/17/2010** BID OPENING TIME **01:30PM**

LINE	QUANTITY	UOP	CAT NO	ITEM NUMBER	UNIT PRICE	AMOUNT
0001	1	JB		906-29		
ARCHITECTURAL DESIGN SERVICES EXPRESSION OF INTEREST THE WEST VIRGINIA PURCHASING DIVISION, FOR THE AGENCY, THE WEST VIRGINIA ARMY NATIONAL GUARD'S DIVISION OF ENGINEERING & FACILITIES, IS SOLICITING EXPRESSIONS OF INTEREST FOR ARCHITECTURAL DESIGN SERVICES FOR THE EXPANSION OF THE BUILDING AND HANGER SPACE OF THE CURRENT FIXED WING ARMY AVIATION TRAINING SITE IN BRIDGEPORT, WV, PER THE FOLLOWING BID REQUIRMENTS AND THE ATTACHED SPECIFICAITONS. BANKRUPTCY: IN THE EVENT THE VENDOR/CONTRACTOR FILES FOR BANKRUPTCY PROTECTION, THE STATE MAY DEEM THE CONTRACT NULL AND VOID, AND TERMINATE SUCH CONTRACT WITHOUT FURTHER ORDER.						
***** THIS IS THE END OF RFQ DEFK11009 ***** TOTAL: _____						

SEE REVERSE SIDE FOR TERMS AND CONDITIONS

SIGNATURE *Ernst Della* TELEPHONE (304) 233-0140 DATE 8/16/10

TITLE Business Development FEIN 55-0696478 ADDRESS CHANGES TO BE NOTED ABOVE

WHEN RESPONDING TO RFQ, INSERT NAME AND ADDRESS IN SPACE ABOVE LABELED 'VENDOR'

STATE OF WEST VIRGINIA
Purchasing Division

PURCHASING AFFIDAVIT

West Virginia Code §5A-3-10a states: No contract or renewal of any contract may be awarded by the state or any of its political subdivisions to any vendor or prospective vendor when the vendor or prospective vendor or a related party to the vendor or prospective vendor is a debtor and the debt owed is an amount greater than one thousand dollars in the aggregate.

DEFINITIONS:

"Debt" means any assessment, premium, penalty, fine, tax or other amount of money owed to the state or any of its political subdivisions because of a judgment, fine, permit violation, license assessment, defaulted workers' compensation premium, penalty or other assessment presently delinquent or due and required to be paid to the state or any of its political subdivisions, including any interest or additional penalties accrued thereon.

"Debtor" means any individual, corporation, partnership, association, limited liability company or any other form or business association owing a debt to the state or any of its political subdivisions. "Political subdivision" means any county commission; municipality; county board of education; any instrumentality established by a county or municipality; any separate corporation or instrumentality established by one or more counties or municipalities, as permitted by law; or any public body charged by law with the performance of a government function or whose jurisdiction is coextensive with one or more counties or municipalities. "Related party" means a party, whether an individual, corporation, partnership, association, limited liability company or any other form or business association or other entity whatsoever, related to any vendor by blood, marriage, ownership or contract through which the party has a relationship of ownership or other interest with the vendor so that the party will actually or by effect receive or control a portion of the benefit, profit or other consideration from performance of a vendor contract with the party receiving an amount that meets or exceeds five percent of the total contract amount.

EXCEPTION: The prohibition of this section does not apply where a vendor has contested any tax administered pursuant to chapter eleven of this code, workers' compensation premium, permit fee or environmental fee or assessment and the matter has not become final or where the vendor has entered into a payment plan or agreement and the vendor is not in default of any of the provisions of such plan or agreement.

Under penalty of law for false swearing (*West Virginia Code §61-5-3*), it is hereby certified that the vendor affirms and acknowledges the information in this affidavit and is in compliance with the requirements as stated.

WITNESS THE FOLLOWING SIGNATURE

Vendor's Name: McKinley & Associates

Authorized Signature: *[Signature]* Date: August 16, 2010

State of West Virginia

County of Ohio, to-wit:

Taken, subscribed, and sworn to before me this 16 day of August, 2010.

My Commission expires April 8, 2018.

AFFIX SEAL HERE

NOTARY PUBLIC *[Signature]*

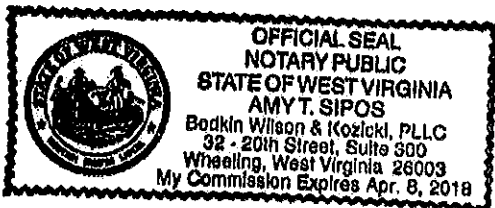



August 16, 2010

Mr. Chuck Bowman
Purchasing Division
2019 Washington Street, East
P.O. Box 50130
Charleston, WV 25305-0130

Dear Mr. Bowman,

McKinley & Associates is honored to submit our expression of interest for professional architectural and engineering design services for the West Virginia Army National Guard's Division of Engineering & Facilities' expansion of the building and hanger space of the current Fixed Wing Army Aviation Training Site in Bridgeport, West Virginia.

McKinley & Associates has been providing design services since 1981. With offices in Charleston and Wheeling, WV and Washington, PA, we support a professional staff of 40+ that includes: architects, mechanical, electrical, plumbing/life safety engineers (MEP engineers) as well as a certified interior design department. We are proud to be generally considered one of the largest full service A/E firm in the State of West Virginia.

Our firm has considerable experience in facilities designed for State and Federal agencies, including National Guard facilities in West Virginia. We have most recently been involved with engineering the Multipurpose Building and the Challenge Learning Center in Kingwood, WV.

We believe that McKinley & Associates brings many benefits, which we outlined in the enclosed document. Thank you for reviewing our submission and considering us for your project. We are very excited about the possibility of working again with the West Virginia Army National Guard, Construction and Facilities Management Office. If you have any questions, please do not hesitate to call at any time.

Personal Regards,

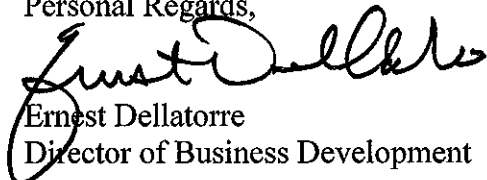

Ernest Dellatorre
Director of Business Development

Corporate Information

Firm History

Founded in 1981, McKinley & Associates is a multi-discipline **full service Architectural & Engineering firm**, offering comprehensive **professional services in architecture, engineering, interior design and construction administration**. We have a broad range of skill and experience for projects involving medical, educational, governmental, commercial, religious and recreational operations. In January 2007, McKinley & Associates established a partial **Employee Stock Ownership Plan (ESOP)**, which is a benefit plan that gives our employees ownership of stock in our company. This is a **contribution to the employee**, not an employee purchase.

Charleston Area Alliance Building



McKinley & Associates' Charleston Office

Washington Trust Building



McKinley & Associates' Washington (PA) Office

Firm Information

David McKinley, PE
Principal

Tim Mizer, PE, RA
Director of Operations

Gregg Dorfner, AIA, REFP
Director of Architecture

Brad Crow, PE, LEED AP
Director of Engineering

Date of Incorporation

1981 Wheeling, West Virginia

Number of Professionals

Total Size	40+
Architects & Interns	12
Engineers	6
Construction Admins	4
Quality Control	2
Arch./Eng. Designers	11
Interior Designer	1
MIS	1
REFPs	3
LEED APs	4

Locations

Headquarters

The Maxwell Centre
Thirty-Two - Twentieth Street
Suite 100
Wheeling, West Virginia 26003
P: 304-233-0140
F: 304-233-4613

Satellite Offices

Charleston Area Alliance Building
1116 Smith Street
Suite 406
Charleston, West Virginia 25301
P: 304-340-4267
F: 304-340-4269

Washington Trust Building

6 S. Main Street
Suite 1028
Washington, Pennsylvania 15301
P: 724-223-8250
F: 724-223-8252

The Maxwell Centre

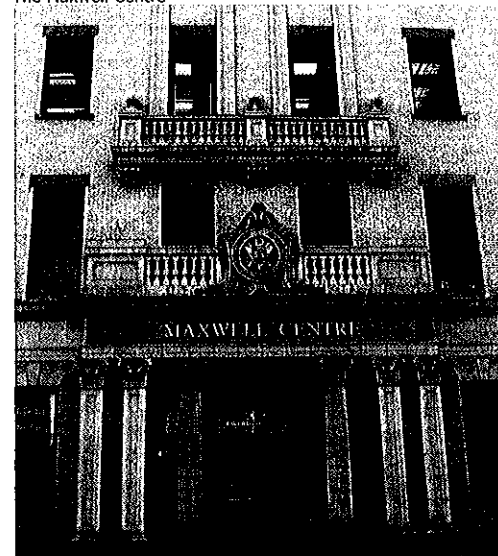

McKinley & Associates' Wheeling Headquarters

Credentials

McKinley & Associates is a member of the following **organizations**:
CEFPI, AWI, WVEDC, AIA, NFPA, NCARB, ASCE, ASPE, BOCA,
ASHRAE, ACI International

Organization Chart

Revised 11-9-09

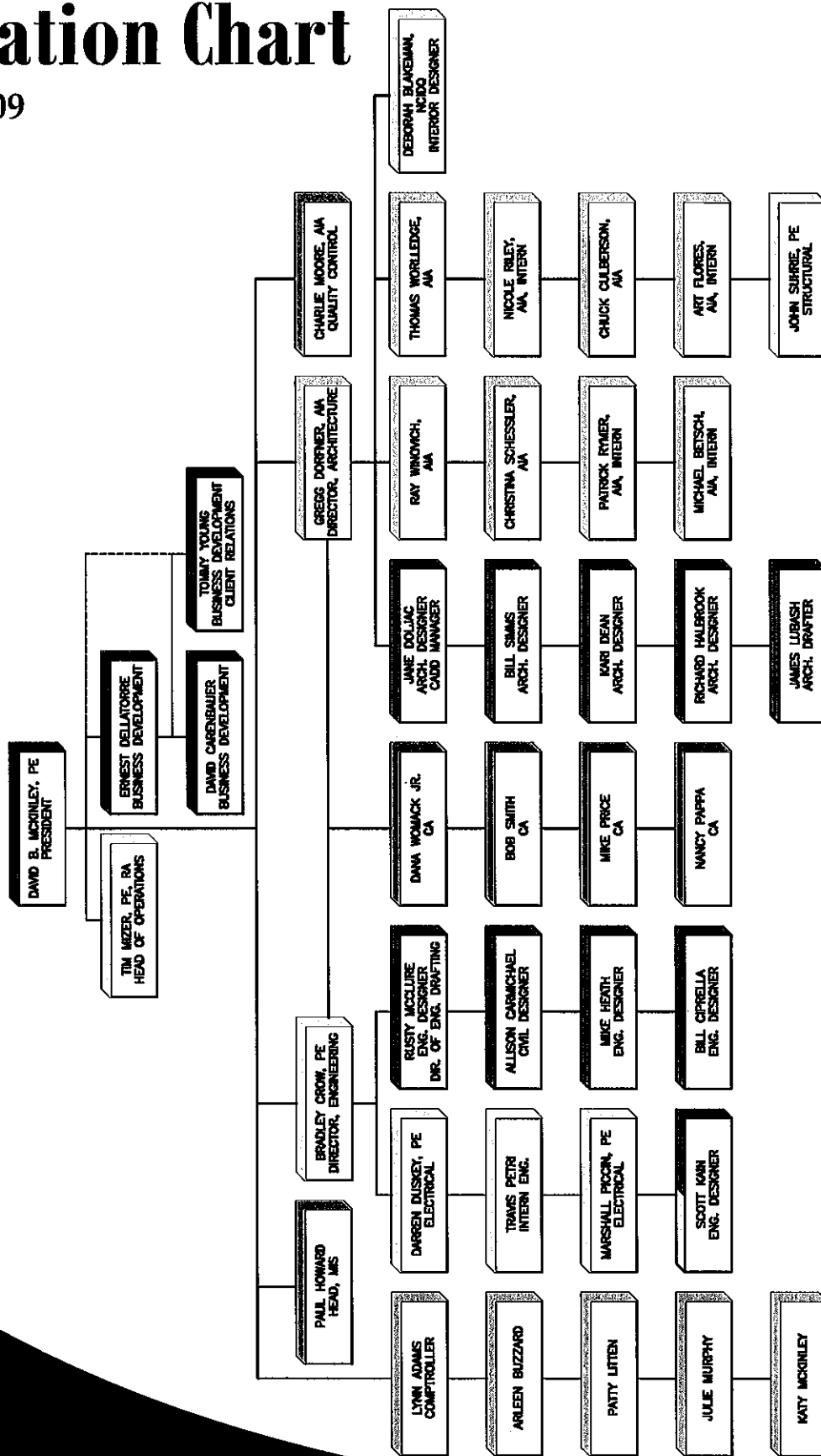

Quality Control

Quality control at McKinley & Associates, Inc. is a constant process which begins with the initial project activity and continues through document submissions, construction and owner occupancy. The longevity and size of the firm and our history of success completing complex and innovative projects is founded upon our commitment to this process.

During the design phases all personnel become fully versed in the client's program, project requirements and design standards. The design team is responsible for identifying for the client any potential conflicts between program criteria and design standards and resolving those conflicts to the client's satisfaction.

As the schematic/concept plans are developed, the Project Manager typically presents the plans for review and comments to a plan group depending on the nature of the work; e.g. engineers commenting on the engineering and architects critiquing the architecture. Once a consensus is reached, the plans advance in the process.

Prior to the completion of each phase, a set of project documents is issued to each discipline and consultant for coordination, cross-checking and review. The following items are checked at that time:

- Drawings and specifications for program compliance.
- Drawings and specifications for internal coordination.
- Cost effectiveness of the design.
- Drawing accuracy.
- Compliance with appropriate codes and client standards.

After coordination check corrections are completed, the project architect reviews the documents and compares the completed documents with check prints to verify that corrections have been made in accordance with the project design criteria. A final review is made by the principal-in-charge.

During the subsequent phases of design, all items are checked by persons other than those performing the daily design work in order to provide fresh insight. Prior to the final release of the documents, revisions are checked by the project manager and appropriately referenced on the drawings. Copies of the final documents are distributed to the client and consultants for final review and approval. Comments are incorporated into the documents prior to issuance for bidding and construction.



Bid documents are issued after a final check to verify that all bid packages have current revisions included and are appropriately identified. Bid sets are numbered and registered to bidders so that each bidder may be kept informed of clarifications and addenda.

During the construction, the processing of shop drawings and submittals is controlled and monitored by the project manager. The standard turnaround for the receipt, logging, review and return of submittals is 10 working days. Complicated or specialized submittals may require additional time. Urgent items can often be expedited to satisfy the construction schedule.

Cost Effective Design

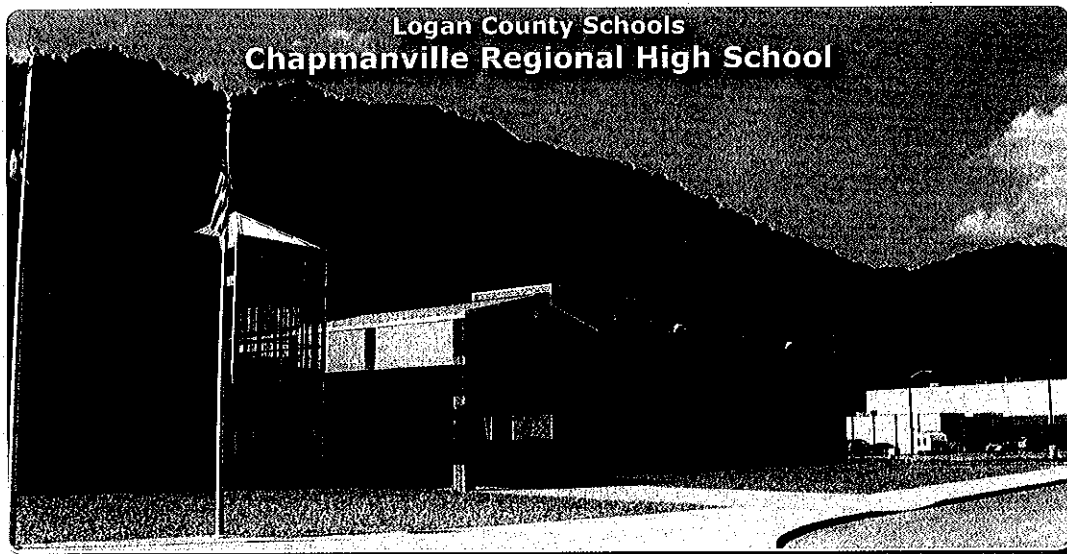

- Most Cost Effective New School Design in the Past 4 Years
- CRHS's final price ~ \$158.41/SF – source: SBAWV (includes site development, building construction, and all FF&E)
- New High School State Average in 2005 ~ \$188.26/SF
- 138,500 Square Feet
- Total Non-Owner Change Orders – 0.65%

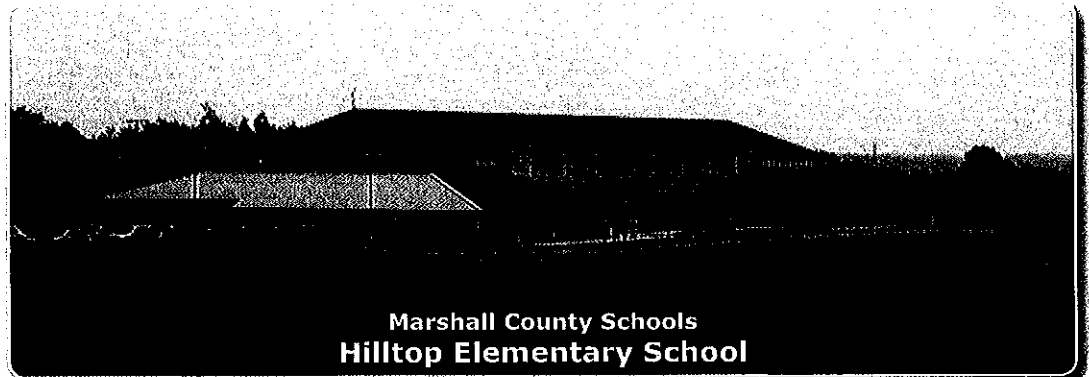

- SBA's 2009 Limit on New Elementary School Design ~ \$217/SF
- Hilltop Elementary's final price ~ \$167/SF (includes site development, building construction, and all FF&E)
- 49,700 Square Feet
- Total Non-Owner Change Orders – 0.83%
- Construction complete with potential LEED Silver Certification

Construction Administration & On-Site Representation

Observe the Construction Progress

Liaison between the Owner, Contractor, and Architect

Responsible for All Construction Meetings and Minutes

Monitor the Construction Schedule

Ensure that the Contractor is Following the Construction Documents

Verify Pay Application and Change Orders

Typically On-Site Once Every Two Weeks

(Provide Additional On-Site Representation if Requested)

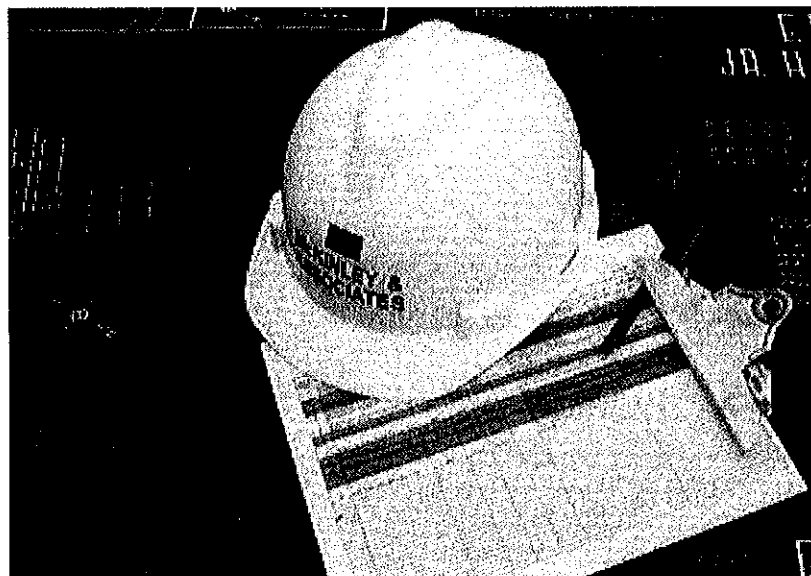

Our Project Coordinators have an extra responsibility than what most firms' Construction Administrators have; our Project Coordinators are a part of the design process from **Day 1** (they are not thrown into the project only when construction starts; they are here from the beginning), so they know the ins-and-outs of the project. Our Project Coordinators have an important role as being the **liaison between the Owner, Contractor, and Architect**. The primary objective of the Project Coordination services is to ensure completion of work the way the client wants it - **as scheduled and as budgeted**. Our Project Coordinators evaluate the quality of the work to verify that it meets the level required by clients; in addition, they monitor the contractor's progress to ensure that they are following the Construction Documents. They observe the construction progress, are responsible for all construction meetings and minutes, and they verify pay application and change orders. The Project Coordinator is typically on-site once every two weeks, but we can provide additional on-site representation if requested.

Leadership in Energy and Environmental Design



LEED® (Leadership in Energy and Environmental Design) Green Building Rating System™ developed by the U.S. Green Building Council (USGBC) is the nationally accepted standard for the design, construction, and operation of high performance green buildings. LEED recognizes that sustainable design requires a **team approach** to achieve the desired goals, and we have LEED Accredited Professionals (LEED AP and LEED AP BD+C) in both the architectural and engineering fields. We have **4 LEED Accredited Professionals** on staff, along with our skilled architectural/engineering team, who will efficiently and cost effectively achieve certification under this standard or we can guide you through the process in order to develop sustainability goals specific to your project.

We have **4 LEED® Accredited Professionals** on staff (including the Project Manager for your proposed project) in **both the architectural and engineering fields**:

Michael S. Betsch, LEED AP
 Bradley A. Crow, PE, LEED AP
 Christina Schessler, AIA, LEED AP
 Thomas R. Worledge, AIA, LEED AP BD+C, REFP

Our **LEED Registered Projects** are (LEED Rating System in parentheses):

Bellann in Oakhill, WV (LEED EB O&M)
 Cameron Middle School/High School in Cameron, WV (LEED for Schools 2.0)
 Hilltop Elementary School in Sherrard, WV (LEED for Schools 2.0)
 West Virginia State Office Building in Logan, WV (LEED NC 2.2)

All 4 of our LEED Registered Projects are either under construction or under design with potential **LEED Certification** (Bellann) or potential **LEED Silver Certification** (Cameron Middle School/High School, Hilltop Elementary School, and the West Virginia State Office Building).

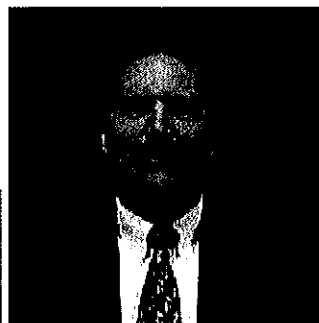

The LEED AP Specialty Logos signify advanced knowledge in green building practices and specialization in a particular field. The LEED AP BD+C represents specialization in commercial design and construction.

Thomas R. Worledge, AIA, LEED AP BD+C, REFP has been a member of the USGBC since 2001. He was the first LEED Accredited professional in the state of West Virginia and has served on the committee that sets the standards for the international energy code.

Sustainable "Green" Design

Buildings designed today will need to meet the demands of the future; McKinley & Associates identifies the changes necessary in the design of today and to meet these demands. This approach helps to retain the buildings' long-term profitability and value, which achieves the buildings' **sustainability**.

McKinley approaches ecological design from a business perspective, offering **proactive** solutions to complex problems such as indoor air quality, energy efficiency, resource depletion, and water quality. With commercial and institutional project experience, the McKinley Team can work alongside local designers to provide sustainable design and construction guidance. We also offer full architectural design services and guided design workshops on sustainable design issues.

Our Philosophy is to provide our clients with experienced leadership as well as state-of-the-art and **innovative** design expertise to accomplish the goals of your projects. Function, economics and versatility, in addition to the development of **strong aesthetic appeal**, are crucial elements in our design process. We also believe that enhancement of the physical environment in which each individual lives and works should add significantly to the enjoyment of life. Our firm has dedicated our professional skills to attain these goals.

Hilltop Elementary School is one of our many projects that we designed using **energy efficient** and **sustainable design** approaches. It was not until after construction had commenced that the Owner decided to submit for LEED certification. This required a great deal of coordination with the architects, engineers, subcontractors and suppliers. Since we incorporated **good sustainable design practices** from the beginning, this allowed for an easy transition, and for the project to be successfully completed in July 2009.



McKinley and Associates has been honored to have won some very notable awards and to have received some very prestigious nominations over the years. We recently won a **West Virginia Chapter of the American Institute of Architects 2009 Merit Award** for our newly renovated Charleston Office; a project led by Thom Worledge.

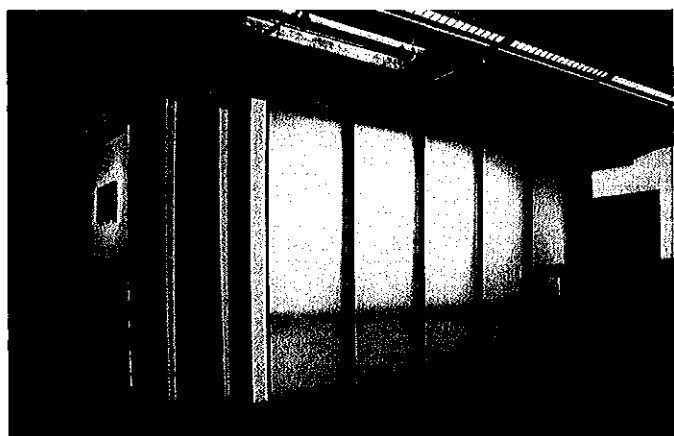

View of our award-winning Charleston Office renovation showing our centrally located conference room "Lantern." This glows all day long through the translucent walls, which are illuminated with natural daylight from a skylight above.

McKinley & Associates Charleston Office



Besides the paint, what makes this office "green"?

McKinley & Associates has been practicing "green" for years and has won awards for converting unused warehouse space into striking modern office buildings. One of the best ways to build green is to adapt an existing building; twenty percent of a building's energy consumption is embodied in the building's physical structure itself.

We recently won a West Virginia Chapter of the American Institute of Architects 2009 Merit Award for our newly renovated Charleston Office. The first thing you will notice is we left most of the existing structure exposed; this minimizes the amount of new materials required to define the space and allowed us to utilize some special features. For example, our centrally located conference room "Lantern" glows all day long from natural sunlight from above. This room's ceiling acts as a reflector, bouncing natural light throughout the space.

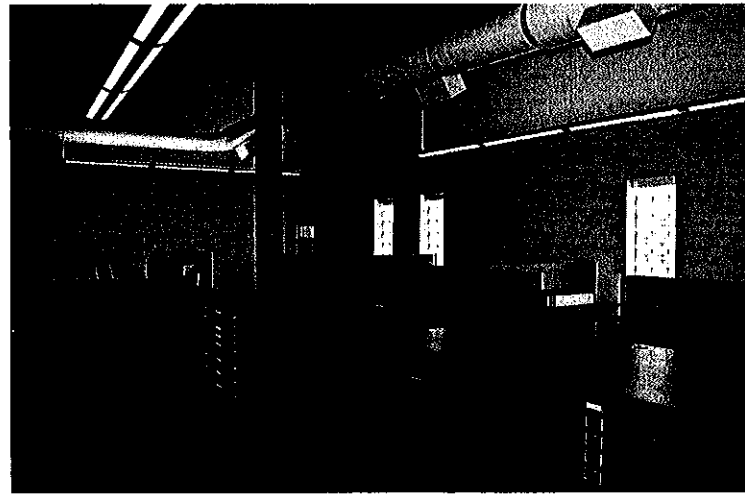

In addition to reusing the space, we also reused doors to make all of the desks, workstations and conference table. The top of the dividers is made from "Homosote", a board made from 100% recycled newspapers and covered with a fabric made from 100% recycled polyester. An office full of unique, durable office furniture for less than 1/10th of the cost of standard modular furniture is another advantage.

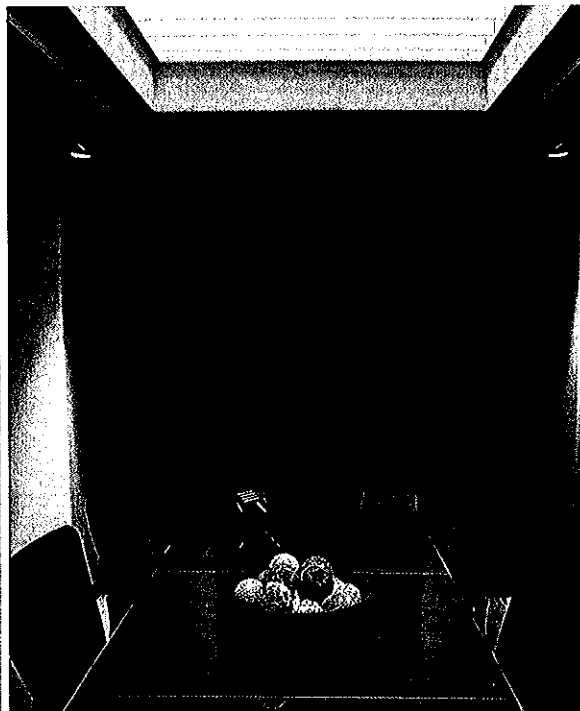

The office chairs are new, but the "Zody" chair by Haworth is the first chair to be Cradle to Cradle Gold Certified. This certification means that the manufacturer will take back the chair at the end of its useful life to disassemble and make a new chair, completing the cycle.

Yes, the paint on the walls is green, but it also has very low volatile organic compounds (VOC's) which keeps the air we breathe cleaner, and contains an anti-microbial which inhibits the growth of mold and mildew.

Most of the floor we chose to clean and seal with water based polyurethane, leaving the natural distressed state of the floor. The remainder of the space, we used a carpet tile by LEES which minimizes waste, has 35% recycled content and is Green Label Certified, meaning it meets stringent indoor air quality requirements.

The window blinds allow the control of glare while maintaining the view and minimizing heat gain. The direct/indirect lights are controllable so we can adjust the amount of electric lighting dependant on the amount of natural light coming in from the windows and the skylight. Even the bowl on the conference room table is recycled from the original fire bell that used to be on the exterior of the building.

Design Team

Project Manager - Patrick J. Rymer, Assoc. AIA

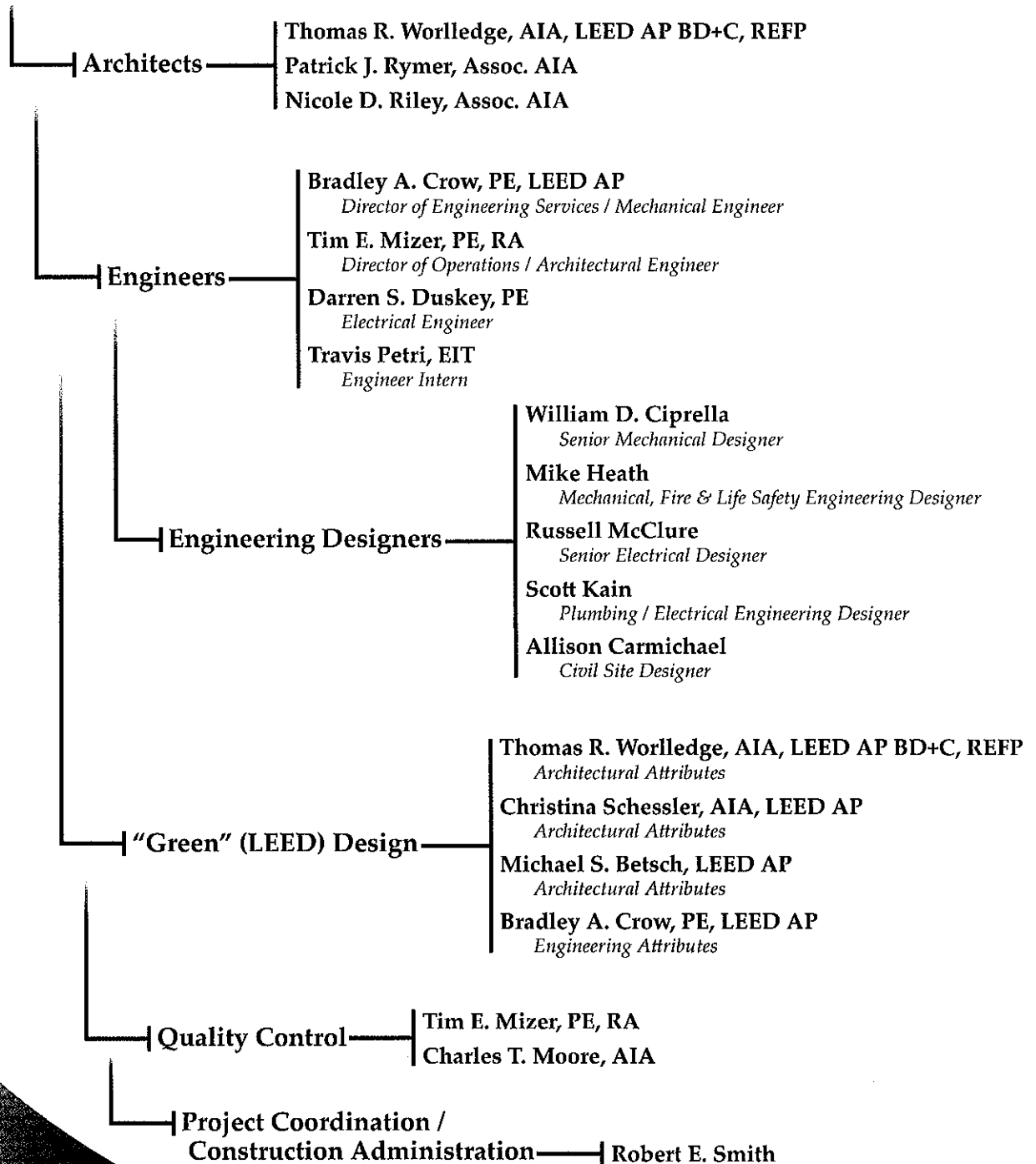

Patrick J. Rymer, Assoc. AIA

Architect Intern

EDUCATION:

University of Tennessee
Bachelor of Architecture - 1999

Memphis Center for Design - 1998

PROFESSIONAL AFFILIATIONS AND REGISTRATIONS:

ASSOC. AIA

NCARB

IDP

ArchNet

PROFESSIONAL EMPLOYMENT:

McKinley & Associates
Wheeling, WV (2005 to present)

Capitol Engineering
Charleston, WV (2003-2005)

United Brotherhood of Carpenters & Joiners
(2000-2003)

SUMMARY OF EXPERIENCE:

Mr. Rymer brings over eight years experience in the building design and construction industry. His recent relevant experience includes the project management of several projects, as well as the lead design and construction administration of various Federal, State, County Government and private projects. Bringing a diverse background from the hands on experience of an apprenticeship in the construction trades to project management of multi-million dollar facilities, Mr. Rymer has an intimate understanding of building and design on a holistic level.

NOTABLE PROFESSIONAL EXPERIENCES:

Project Management:

West Virginia Army National Guard:

Camp Dawson/Fueling Canopies*

Parkersburg Army Aviation Support Facility / Taxiway Repair*

West Virginia State Police:

Jackson County Detachment

Kanawha County Troop 4 Headquarters

Berkeley County Detachment

Marshall County Schools:

New Cameron Middle/High School (LEED)

Cameron Elementary / Pre-K Classroom Building Addition

Cameron Fieldhouse / Over 1200 Seat Athletic Facility

Cameron Schools / Roof Replacements

Wood County Schools - Parkersburg South High School

Braxton County Senior Citizen Center / 14,000 SF Addition
and Renovation

Regional Economic Development Office, Wheeling:

Parking Facility

Adaptive Reuse Warehouse Study

Tyler Co Bus Maintenance Garage

Project Design & Construction Administration:

St Matthews Episcopal Church / Parish Hall Renovations

Glen Jean WVANG-AFRC-MEPS Facility*

Parkersburg AASF Apron Rehabilitation*

Williamson Armory, WVANG Wash Pad & Military Parking*

Summersville Readiness Center*

Lewisburg Readiness Center*

**previous work experience with a firm
other than McKinley & Associates*

Thomas R. Worledge, AIA, LEED AP BD+C, REFP

Charleston Office Area Manager



Architect / LEED Accredited Professional / Educational Specialist

EDUCATION:

Virginia Polytechnic Institute & State University
Master of Architecture - 1992

Fairmont State College, School of Technology
B.S. Architectural Eng. Tech. - 1983

PROFESSIONAL AFFILIATIONS AND REGISTRATIONS:

Registered Architect in:

West Virginia
Virginia
Pennsylvania
Ohio

National Board Certification:

NCARB #48600

President:

West Virginia Society of Architects

Member:

The American Institute of Architects
US Green Building Council
Sustainable Building Industries Council
Recognized Educational Facility Professional

Former voting member:

ASHRAE 90.1 International Energy Code
Committee

PROFESSIONAL EMPLOYMENT:

McKinley & Associates
Manager, Charleston Office
Charleston, WV (2005 to present)

Proactive Architecture Inc.
President
Charleston, WV (1999-2005)

Silling Associates Inc.
Vice President
Charleston, WV (1992-1999)

TAG Architects
Charleston, WV (1985-1990)

Alpha Associates Inc.
Morgantown, WV
(1983-1985)

SUMMARY OF EXPERIENCE:

Mr. Worledge is a skilled Architect with over 20 years experience who has received state wide design awards (including a West Virginia Chapter of the American Institute of Architects 2009 Merit Award in Sustainable Design) and placed in national design competitions. As a **LEED Accredited Professional** and a recognized sustainable design expert, he has had articles published in state and national trade publications, spoken before architectural students, ASHRAE chapters, and business groups on sustainable design issues and was also a featured speaker at the 2001 Governor's Conference on the Environment and the 2001 Sustainable fair. He also teaches other design professionals in the art of High Performance School design, as a professional trainer for the Sustainable Building Industries Council. Mr. Worledge has been involved in design of projects ranging in from a small home additions (one of which was featured on HGTV's New Spaces Show) to multimillion dollar projects such as the new West Virginia State Building in Logan, which will be LEED Silver Certified. Mr. Worledge is a former voting member of the ASHRAE 90.1 Standards committee that forms the basis of the International Energy Code and is the president of the state chapter of the AIA.

NOTABLE PROFESSIONAL EXPERIENCES:

LEED and Energy Efficient "Green" Design:

Marshall County Schools - Hilltop Elementary School (LEED Registered Project)

West Virginia State Building in Logan, WV (LEED Registered Project)

Bellann in Oakhill, WV (LEED Registered Project)

McKinley & Associates Charleston Area Office (2009 WV AIA Design Award winner)

WVU Institute of Technology - Maclin Hall

Wood County Schools - Parkersburg High School

WV State Police Academy - Renovations to Buildings A, B, and C; New Building D (Shooting Range Control Center)

WV State Police Academy Multi-purpose Building (in design)

VAMC Beckley

PROMINANT PROFESSIONAL ACHIEVEMENTS:

High Performance Design for High Performance Companies

Published in *Executive Source*, Fall 2002

Watt's Next? The Coming Energy Revolution

Published in *West Virginia Executive*, Winter 2004

The Design of Sustainable Environments

Featured Speaker, 1994 National Convention of Architectural Students

Daylighting and HVAC Design

Featured Speaker, ASHRAE West Virginia Chapter

Rebuilding the Future: Recycling and Reuse of Building Materials

Featured Speaker, 2001 Governor's Conference on the environment

Nicole D. Riley, Assoc. AIA

Architect Intern

EDUCATION:

Virginia Tech, College of Architecture
Bachelor of Architecture - 1998

PROFESSIONAL AFFILIATIONS AND REGISTRATIONS:

NCARB

Associate Member:

The American Institute of Architects

Member:

AIA 150 Celebration Steering Committee
AIA Livable Communities Committee
Charleston Area Alliance, Young
Professionals Housing Sub-Committee
Young Life Committee of Kanawha Valley

PROFESSIONAL EMPLOYMENT:

McKinley & Associates
Wheeling, WV (2005 to present)

Williamson Shriver Architects
Charleston, WV (2003-2005)

ZMM, Inc. Architects and Engineers
Charleston, WV (1999-2003)

The Omni Associates
Fairmont, WV (1999)

SUMMARY OF EXPERIENCE:

Mrs. Riley's tenure as design professional has taken her through many aspects of project delivery and construction throughout West Virginia. This experience includes a wealth of works for several county school systems, the West Virginia Army National Guard, as well as multiple private clientele. A family background in masonry construction and a keen interest in historical elements are recognized through her understanding and usage of natural materials in a contemporary context. Mrs. Riley is active in coordination during the design process, culminating in a sound package for the client.

NOTABLE PROFESSIONAL EXPERIENCES:

Designer/Production Team - *Robert C. Byrd Regional Training Institute, Kingwood, WV**

148,000 SF facility for the West Virginia Army National Guard - Camp Dawson. This facility contains temporary residences for officers, training and office areas, auditorium and conference space as well as dining facilities. Designer of Lobby tile and marquis design and assisted with various Interior Design elements and Construction administration tasks.

Project Captain - *Glen Jean Armed Forces Center, Glen Jean, WV**

110,000 SF joint project for the West Virginia National Guard and the United States Department of Defense includes an Armed Forces Reserve Center, Organizational Maintenance Facility and Military Entrance Processing Station. Responsible for all phases of document production with an emphasis on coordination with U.S. Department of Defense and various engineering consultants.

Project Manager - *McKinley & Associates Charleston Area Office*

The new McKinley & Associates Charleston Area Office is a 2,500 SF office space for our architectural, engineering, and interior design staff. This 2009 AIA Merit Award-winning interior renovation project was constructed for \$63.30/SF with owner occupancy ahead of schedule. Managed budget, schedule, construction administration, vendor relations and material purchasing.

Project Manager - *Sherrard Middle School, Marshall County*

This project included the demolition, renovations and additions to the 69,324 SF educational facility. Scope of work included new dining and classroom facilities, new commercial kitchen and emphasis on security. This facility is one of ten system-wide coordinated access control.

Design Team - *Parkersburg South High School*

Selective demolition and comprehensive renovations and additions to 250,000 SF campus, whose original design period spanned the decades of 1950-1970. Design facets included state-of-the-art technological and science updates as well as new music facilities including an auditorium. Renovation design implemented ADA and Safe Schools initiatives. New Day Care facility was designed for the school system's training curriculum.

**previous work experience with a firm other than McKinley & Associates*

Bradley A. Crow, PE, LEED AP



Director of Engineering Services

Mechanical Engineer / LEED Accredited Professional

EDUCATION:

West Virginia Institute of Technology
B.S. Mechanical Engineering

PROFESSIONAL AFFILIATIONS AND REGISTRATIONS:

Registered Engineering in:
West Virginia
Pennsylvania

LEED® Accredited Professional

PROFESSIONAL EMPLOYMENT:

McKinley & Associates
Director of Engineering
Wheeling, WV (2005 to present)

BDA Engineering
Design Engineer / Project Manager
Pittsburgh, PA (2001-2005)

Tri-State Roofing
Sales Engineer
Davisville, West Virginia (2000-2001)

Ravenswood Polymers
Site Engineer
Ravenswood, West Virginia (1997-2000)

SUMMARY OF EXPERIENCE:

Mr. Crow is an exciting and innovative Engineer who is on the cutting edge of his profession, being both a Professional Engineer as well as a **LEED® Accredited Professional**. His passion for his work translates into incredible design for his clients. His broad experience includes design for HVAC and plumbing for educational facilities, office buildings, shopping centers, apartment buildings, and other commercial and institutional facilities. Brad also has experience as a Site Engineer and Sales Engineer, which provides an unique understanding for problem solving.

NOTABLE PROFESSIONAL EXPERIENCES:

Mechanical Engineer

West Virginia Army National Guard - Multi-Purpose Building at Camp Dawson

West Virginia Army National Guard - Mountaineer Challenge Academy at Camp Dawson

WVU State Fire Training Academy / Jackson's Mill

Cabela's Eastern Distribution Center

West Virginia State Police Academy - multiple buildings

Charleston Area Alliance Building - Warehouse to Office Buildout

USPS - Charleston Processing and Distribution Center

Panhandle Cleaning & Restoration warehouse and office building

West Virginia State Building in Logan, WV (LEED)

Wheeling Island Fire Station

WVU Colson Hall renovations

WVU Institute of Technology - Maclin Hall

Marshall County Schools - Hilltop Elementary (LEED)

Marshall County Schools - Cameron Middle/High School (LEED)

Wood County Schools (\$63+ million renovations)

West Virginia State Police - New Logan Detachment

Bennett Square Office Building

Dr Ganzer Office Building

West Virginia Independence Hall

USPS - Martinsburg Processing and Distribution Center

Tim E. Mizer, PE, RA

Director of Operations

Architectural Engineer / Architect / Quality Control

EDUCATION:

Kansas State University
B.S. Architectural Engineering - 1983

University of Cincinnati
Architecture

PROFESSIONAL AFFILIATIONS AND REGISTRATIONS:

Registered Engineering in:
West Virginia
Ohio

Registered Architect in:
Ohio

PROFESSIONAL EMPLOYMENT:

McKinley & Associates
Architect / Engineer
Wheeling, WV (1995 to present)

M.C.C. Engineering
Director of Design
Columbus, Ohio (1988-1995)

Schooley Caldwell and Associates
Electrical & Mechanical Design
Columbus, Ohio (1986-1988)

Mizer Design
Free Lance Architectural Engineering Design
Columbus, Ohio (1985-1986)

Envirotek, Inc.
Drafting and Electrical & Mechanical Design
Raleigh, NC (1984-1985)

SUMMARY OF EXPERIENCE:

A very talented and unique professional who is registered both in engineering and architecture. Mizer's background as an Architectural Engineer has provided him with a total understanding of the engineering components which provides a cohesiveness on all of his projects. Being also a Registered Architect, he understands designing to allow for the engineering disciplines, including his responsibility of project management and design. Mr. Mizer is the Head of Operations for the company.

NOTABLE PROFESSIONAL EXPERIENCES:

West Virginia Army National Guard - Mountaineer Challenge Academy at Camp Dawson in Kingwood, WV

West Virginia Army National Guard - Multi-Purpose Building at Camp Dawson in Kingwood, WV

West Virginia State Police - renovations and new detachments
Also surveyed, reviewed, projected, budgeted, and documented 72 police facilities statewide

WVU State Fire Training Academy / Jackson's Mill

Cabela's Eastern Distribution Center

West Virginia Independence Hall renovations

Capitol Theatre renovations

Wheeling Island Casino - various projects

Panhandle Cleaning & Restoration warehouse and office building

Orrick Building

Maxwell Centre

Wagner Building

Bennett Square Office Building

Millennium Centre

West Virginia State Building in Logan, WV (LEED)

West Virginia State Building in Weirton, WV

Marshall County Schools - Hilltop Elementary (LEED)

Marshall County Schools - Cameron Middle/High School (LEED)

WVU Colson Hall renovations/upgrade

WVU Institute of Technology - Maclin Hall

Marshall County Schools (\$38+ mil.)

Wood County School Bond Project (\$63+ mil.)

USPS - designed over 100 Post Offices throughout West Virginia for ADA compliance

Darren S. Duskey, PE

Electrical Engineer

EDUCATION:

The Ohio State University
B.S. Electrical Engineer - 1993

Marshall University
Graduate courses in Engineering

PROFESSIONAL AFFILIATIONS AND REGISTRATIONS:

Registered Professional Engineer in:
West Virginia
Ohio

PROFESSIONAL EMPLOYMENT:

McKinley & Associates
Wheeling, WV (2002 to present)

Pickering Associates
Parkersburg, WV (1997-2002)

Magnetic Specialty, Inc.
Marietta, OH (1995-1997)

Inland Products, Inc.
Columbus, OH (1993-1995)

SUMMARY OF EXPERIENCE:

Mr. Duskey has 10 years of experience in the industrial, commercial, institutional, and educational markets with projects ranging from State Police detachment offices, electrical design of schools, health care facilities, large and small industrial projects, and commercial properties. He has extensive knowledge and experience with the National Electrical Code, state building codes, building industry standards and practices, and has demonstrated the ability to design qualitative and economic solutions to a myriad of challenges.

NOTABLE PROFESSIONAL EXPERIENCES:

Electrical Engineer

West Virginia Army National Guard - Mountaineer Challenge Academy at Camp Dawson in Kingwood, WV

West Virginia Army National Guard - Multi-Purpose Building at Camp Dawson in Kingwood, WV

WVU State Fire Training Academy in Jackson's Mill, WV

Cabela's Eastern Distribution Center [New large (~1,000,000 SF) distribution center services, electrical design]

West Virginia State Building in Logan, WV (LEED)

Chapmanville Regional High School - Logan County Schools (*New school service, electrical design*)

West Virginia University - Colson Hall (*Upgrade electrical service, including medium voltage distribution, renovations*)

WVU Institute of Technology - Maclin Hall (*Upgrade electrical service, renovations*)

West Virginia Northern Community College - The Education Center (*Upgrade electrical service, renovations*)

Marshall County Schools - Hilltop Elementary (LEED)

Marshall County Schools - Cameron Middle/High School (LEED)

WVSP Headquarters (*Upgrade electrical service*)

WVSP detachment in Berkeley County (*Upgrade electrical service, renovations*)

West Virginia State Building in Weirton, WV

Panhandle Cleaning & Restoration warehouse and office building

Bennett Square Office Building

United States Postal Service - statewide post offices

Boone County Schools - electrical upgrades and data cabling at Van Junior/Senior High School, Brookview Elementary, Madison Middle, Sherman Junior High, Sherman High, Nellis Elementary, Scott High, Whitesville Elementary and Van Elementary

Travis Petri, EIT

Engineer Intern

EDUCATION:

West Virginia University
B.S. in Mechanical Engineering - 2003

PROFESSIONAL REGISTRATIONS:

Engineer Intern

PROFESSIONAL EMPLOYMENT:

McKinley & Associates
Project Engineer
Wheeling, WV (2006 to present)

Petri Detailing
Owner/Sole Proprieter
Wheeling, WV (2000 - 2006)

Mountaineer Gas Company
Engineering Internship
Wheeling, WV (1999)

SUMMARY OF EXPERIENCE:

Mr. Petri is skilled in the complete design and project management of mechanical systems, whether it is renovations or new construction. He has worked on several LEED projects, performed multiple energy studies, and can provide recommendations to building owners to provide energy savings.

NOTABLE PROFESSIONAL EXPERIENCES:

Southern WV Community & Technical College - Williamson campus

Southern WV Community & Technical College - Wyoming/McDowell campus

West Virginia Northern Community College - B&O Building

Marshall County Schools - Cameron Middle School / High School (LEED registered project)

Marshall County Schools - Hilltop Elementary School (LEED registered project)

Wood County Schools - Parkersburg High School

Wood County Schools - Parkersburg South High School

Wood County Schools - Williamstown High School

Ohio County Schools - Bridge Street Middle School

Marshall County Schools - Washington Lands

Hancock County Schools - Oak Glen High School

Hancock County Schools - Weir Middle School / High School

West Virginia Army National Guard - Mountaineer Challenge Academy at Camp Dawson

West Virginia Independence Hall

Logan State Office Building (LEED registered project)

Braxton Co Senior Center

West Virginia State Police - Logan Detachment

West Virginia State Police - Academy

United States Postal Service - multiple projects

William D. Ciprella

Senior Mechanical Designer

PROFESSIONAL AFFILIATIONS AND REGISTRATIONS:

ASHRAE

PROFESSIONAL EMPLOYMENT:

McKinley & Associates
Wheeling, WV (2009 to present)

Burt Hill
Pittsburgh, Pa (2007-2009)

McKinley & Associates
Wheeling, WV (2005 to 2007)

Astorino Branch Engineers
Pittsburgh, PA (1995-2005)

SUMMARY OF EXPERIENCE:

Mr. Ciprella brings 45 years experience designing HVAC systems for industrial, institutional, and commercial facilities. He has 26 years experience using Autocad software, and twelve years using Microstation software. In addition, Bill has 35 years experience using computerized heating and cooling load calculation software. He has worked on the UPMC Cancer Centers, UPMC Passavant East Wing Addition, various projects at the Children's Hospital of Pittsburgh, Presbyterian Hospital of Pittsburgh, and various VAMCs in Pennsylvania.

NOTABLE PROFESSIONAL EXPERIENCES:

West Virginia University - Colson Hall
Marshall County Schools - Cameron Middle School / High School (LEED)
Wood County Schools - Parkersburg High School
Wood County Schools - Parkersburg South High School
Wood County Schools - Williamstown High School
Wood County Schools - Franklin Elementary School HVAC
Wood County Schools - Blennerhasset Middle School HVAC and boiler
Wood County Schools - Kanawha Elementary HVAC
Wetzel County Schools - Long Drain Elementary HVAC
Wetzel County Schools - New Martinsville School HVAC
Wetzel County Schools - Magnolia High School
Wetzel County Schools - Center for Children & Families
Wetzel County Schools - Maintenance Facilities
West Virginia Army National Guard - Multipurpose Building
United States Postal Service - Williamson, WV
United States Postal Service - HVAC in Grafton, WV
United States Postal Service - Clarksburg, WV
United States Postal Service - Charleston, WV
United States Postal Service - Huntington, WV
United States Postal Service - HVAC & Windows in Altoona, PA
United States Postal Service - New Cumberland, PA
United States Postal Service - Corry, PA
United States Postal Service - Monongahela, PA
United States Postal Service - HVAC in Washington, PA

Michael A. Heath

Mechanical, Fire & Life Safety Engineering Designer

EDUCATION:

ITT Technical Institute
Associate Degree in Specialized Technology:
Computer-Aided Drafting Technology - 2000

PROFESSIONAL EMPLOYMENT:

McKinley & Associates
Mechanical, Fire & Life Safety Designer
Wheeling, WV (2007 to present)

Janus, Inc.
AutoCAD Designer / Project Manager
Pittsburgh, PA (2002-2007)

Comunale Automatic Sprinkler
Fire Protection Designer
Pittsburgh, PA (July 05 - Oct 05)

S.A. Comunale Inc.
Fire Protection Designer
Pittsburgh, PA (2000-2002)

SUMMARY OF EXPERIENCE:

Mr. Heath brings a cross-trained design background to your project, and has vast knowledge in a diverse range of disciplines. He was trained by the National Fire Protection Association (NFPA) in Dallas, Texas, and has used these skills to work on projects from multiple business sectors and with various sizes, such as the 4 story, 1,500,000 square foot David L. Lawrence Convention Center in Pittsburgh, Pennsylvania. He has vast expertise in designing and calculating fire protection systems, standpipes, dry and wet systems, hydraulics, and water cannons; stock listing materials for systems; as well as surveying job sites and frequent business trips to coordinate jobs.

NOTABLE PROFESSIONAL EXPERIENCES:

West Virginia State Office Building in Logan, WV (LEED Registered Project)

Cameron Middle School/High School in Cameron, WV (LEED Registered Project)

Capitol Theatre

West Virginia Independence Hall

David L. Lawrence Convention Center

Amide Pharmaceutical (New Jersey)

J. B. Chambers Performing Arts Center at Wheeling Park High School - Ohio County Schools

West Virginia Army National Guard - Multipurpose Building at Camp Dawson

For 14 West Virginia counties; provided Fire Protection and Mechanical assessments at every school, for their 10-year Comprehensive Educational Facilities Plan (CEFP).

Madison Elementary School

John Marshall Fieldhouse

McNinch Elementary School

Sherrard Middle School

Cameron Elementary School addition

Tyler County Schools - 3 HVAC projects



Russell McClure

Senior Electrical Designer

SUMMARY OF EXPERIENCE:

Mr. McClure is the seniormost designer in our firm. Specializing in electrical design, he has over 14 years experience at McKinley & Associates in electrical, HVAC, plumbing, structural and architectural design. He also has performed construction administration duties ranging from a single family housing complex to complete HVAC replacements on multi-million dollar projects. In the past two years, he has performed the electrical evaluations on all of the schools in our 14 counties' Comprehensive Educational Facilities Plans; over 160 schools in all.

EDUCATION:

McKinley & Associates
Wheeling, WV (1996 to present)

NOTABLE PROFESSIONAL EXPERIENCES:

West Virginia University - Colson Hall renovations/upgrade
 West Virginia University - State Fire Training Academy
 WVU Institute of Technology - Maclin Hall
 West Virginia Northern Community College - B&O Building
 West Virginia Northern Community College - Education Center
 Marshall County Schools - Cameron Middle/High School (LEED Registered)
 Marshall County Schools - Hilltop Elementary School (LEED Registered)
 Wood County Schools - Parkersburg High School
 Wood County Schools - Parkersburg South High School
 Wood County Schools - Williamstown High School
 Marshall County Schools - John Marshall High School
 Marshall County Schools - Sherrard Middle School
 Marshall County Schools - Moundsville Middle School
 Marshall County Schools - Central Elementary School
 Boone County Schools - Scott High School electrical
 Boone County Schools - Brookview Elementary School
 Boone County Schools - Madison Middle School electrical
 Boone County Schools - electrical upgrades and data cabling at Van Junior/Senior high School, Sherman Junior High, Sherman High, Nellis Elementary, Whitesville Elementary and Van Elementary
 West Virginia State Office Building in Logan, WV (LEED Registered)
 United States Postal Service - multiple projects
 West Virginia State Police - multiple projects
 Cabela's Eastern Distribution Center
 WV Independence Hall
 Capitol Theatre
 Catholic Heritage Center
 Maxwell Centre
 Orrick Building
 Wagner Building
 Bennett Square Office Building
 Sisters of St. Joseph's Convent rehabilitation
 Dr. Ganzer Office Building
 US Can renovation
 OVMC Nurses Residence Hall

Scott D. Kain

Plumbing / Electrical Engineering Designer

EDUCATION:

Technology Education College /
Ohio State University
Associates In Mechanical Design - 1996

PROFESSIONAL EMPLOYMENT:

McKinley & Associates
Engineering Designer
Wheeling, WV (2001 to present)

HAWA Inc.
Mechanical Designer
Columbus, OH (1998-2001)

Autotool Inc.
Engineer
Columbus, OH (1995-1998)

SUMMARY OF EXPERIENCE:

Mr. Kain is an accomplished engineering designer who has performed in all the engineering trades we provide; specializing in plumbing, fire protection, and electrical. He has also worked for various McKinley & Associates' projects that needed mechanical, structural, and architectural elements. In addition, Mr. Kain has also provided 3D renderings for various projects over the past 10 years.

NOTABLE PROFESSIONAL EXPERIENCES:

West Virginia University - Colson Hall renovations/upgrade
West Virginia University - State Fire Training Academy
West Virginia University - Stalnaker Hall roof replacement
WVU Institute of Technology - Maclin Hall
West Virginia Northern Community College - B&O Building
West Virginia Northern Community College - Education Center
Glennville State College - R.F. Kidd Library
Wheeling Jesuit University - Erma Ora Byrd Center for Educational Technologies
Wheeling Jesuit University - Robert C. Byrd National Technology Transfer Center
Logan State Office Building (LEED registered project)
West Virginia State Building in Weirton, WV
Marshall County Schools - Cameron Middle School / High School (LEED registered project)
Marshall County Schools - Hilltop Elementary School (LEED registered project)
Wood County Schools - Parkersburg High School
Wood County Schools - Parkersburg South High School
Wood County Schools - Williamstown High School
Ohio County Schools - Bridgestreet Middle School
Logan County Schools - Chapmanville Regional High School
Hancock County Schools - Oak Glen High School
Hancock County Schools - New Oak Glen Middle School
Hancock County Schools - Weir Middle School / High School
West Virginia State Police - Logan Detachment
West Virginia State Police - Academy

Allison M. Carmichael

Civil Site Designer

EDUCATION:

Youngstown State University
B.S. Civil Engineering Technology - 2000

Kent State University
Architectural Drafting Technology - 1983

PROFESSIONAL EMPLOYMENT:

McKinley & Associates
Civil Site Designer
Wheeling, WV (2006 to present)

Lynn, Kittinger & Noble Inc.
Staff Engineer
Warren, OH (2003-2006)

Engineering Services & Consultants Inc.
Staff Engineer
Youngstown, OH (2001-2003)

The Cafaro Company
Civil Engineering Technologist
Youngstown, OH (1992-2001)

A. C. Charnas & Associates
Drafter, Soil Technician
Warren, OH (1983-1992)

SUMMARY OF EXPERIENCE:

An extremely talented Designer with experience in planning, governmental permitting, design, construction documents, cost analysis and procurement, request for information during construction and inspections. Her qualifications include experience with site development for commercial, industrial, institutional, and residential properties.

NOTABLE PROFESSIONAL EXPERIENCES:

Responsibilities include design work and project management of site development projects that include commercial, institutional and residential

Concentration is in Zoning, Storm water management and Phase II Water Quality site implementation

Managed projects with clients to plan and design sites for residential, commercial and industrial use; from conceptual stage to securing project approvals for construction

Designed and developed contract documents

Estimated site construction costs

Performed construction inspection

Supervised and instructed co-employees on engineering projects

Secured project approvals through local, state and federal governmental organizations

Examples of projects included a residential subdivision consisting of fifty-five 0.50-acre lots; an 8-acre residential retirement facility; and an 18-acre construction and demolition debris landfill

Commercial Projects include banking, retail and restaurant sites; either stand-alone sites or outparcel development

Institutional Projects include additions, renovations and new site development

Christina Schessler, AIA, LEED AP



LEED Accredited Professional / Architect

EDUCATION:

The Pennsylvania State University
Bachelor of Architecture - 1986

PROFESSIONAL AFFILIATIONS AND REGISTRATIONS:

Registered Architect in:

West Virginia
Pennsylvania
Ohio

NCARB Certificate - 2005

LEED® Accredited Professional

Member:

American Institute of Architects
City of Wheeling - Building Codes Board
of Appeals

Former Member, Board of Director, & Treasurer:

The Midwife Center for Birth & Women's
Health / Pittsburgh, PA

PROFESSIONAL EMPLOYMENT:

McKinley & Associates
Wheeling, WV (2004 to present)

MacLachlan, Cornelius & Filoni Architects
Pittsburgh, PA (1999-2004)

Perfido Weiskopf Architects
Pittsburgh, PA (1996-1999)

T.L. Cox & Associates
Beaver, PA (1990-1996)

Valentour English Bodnar Architects
Mt. Lebanon, PA (1989-1990)

Kenny Williams & Williams Building
Diagnostics
Maple Glen, PA (1988)

SUMMARY OF EXPERIENCE:

Ms. Schessler has 20 years of experience working one on one with a wide range of educational, professional, liturgical, medical and commercial clients. She is adept at developing space and utilization programs with clients who are unfamiliar with the architectural design process. Christina can provide direction to Clients who wish to develop a design and document program that is intended to achieve **LEED** Certification. Her skills include construction document preparation, consultant coordination and construction administration experience. As a volunteer and as a professional, Ms. Schessler has developed several projects for non-profit agencies on limited budgets.

NOTABLE PROFESSIONAL EXPERIENCES:

Project Architect

WVU Fire Training Academy / Jackson's Mill, WV

Grant County Schools / Multiple Projects

West Virginia Independence Hall

Panhandle Cleaning & Restoration warehouse and office building

Wheeling Island Fire Station

Braxton County Senior Citizen Center

Bethany College Health and Wellness Center, renovation

University of the South, Gaylor Hall Additions and Renovation

University of Pittsburgh, Blaisdell Hall, New Theater and Arts Building

Beaver Valley Burn Building site development

The Beaver County Medical Center, Women's Health Center and Rheumatology Expansion

New Hope Youth Home addition / Beaver, PA

Architect

The Midwife Center for Birth & Women's Health, Birthing Suites / Pittsburgh, PA (**Non-Profit**)

Master Plan study for DePaul Institute for the hearing impaired

Indiana University of PA, Uhler Hall Additions and Renovations

Project Designer

United Cerebral Palsy Center, renovations and additions / Washington, PA (**Non-Profit**)

St. Clair Hospital, Woman's Breast Cancer Health Clinic

Children's Home of Pittsburgh, interior renovations (**Non-Profit**)

Michael S. Betsch, LEED AP



LEED Accredited Professional

EDUCATION:

Drexel University (Philadelphia, PA)
Bachelor of Architecture - 2007

Delaware Technical and Community College
Associate, Architectural Engineering - 2000

PROFESSIONAL AFFILIATIONS AND REGISTRATIONS:

U.S. Green Building Council

LEED® Accredited Professional

PROFESSIONAL EMPLOYMENT:

McKinley & Associates
Wheeling, WV (2008 to present)

Stantec Architecture
Wilmington, DE; New York; and Vancouver
(2007-2008)

The Breckstone Group
Wilmington, DE (2006-2007)

Staikos Associates Architects
Wilmington, DE (2000-2006)

SUMMARY OF EXPERIENCE:

Mr. Betsch's project experience includes new construction as well as renovation of existing structures. Projects types include government, liturgical, private high security, educational, office, retail, institutional, residential, and historic preservation.

Mr. Betsch has proven success working with highly intricate project delivery scenarios such as phased renovations to active mission critical command and control centers, and modernization of highly publicized actively used government historical centers such as New York City's City Hall. With over 8 years of experience Mr. Betsch has had the opportunity to work for a varied group of clients in the US, Canada, and the Middle East. These clients have included Foreign Governments, Integrated Defense Providers, State and local governments, Historic Societies, Educational Providers, Public and Private Corporations, Condo Associations, and Private Home owners. As a **LEED® Accredited Professional** Mr. Betsch works to bring sustainable design solutions to work for the benefit of his clients and the community.

NOTABLE PROFESSIONAL EXPERIENCES:

New York City Hall / New York, NY

General restoration and architectural coordination for extensive mechanical renovations of the interior of historic landmark originally built in 1811. A feasibility study was completed to obtain a LEED certification. In addition, a high-definition scan (a laser survey technology used to create three-dimensional electronic models), multi-media, mass media, and audio/video upgrades were designed for the City Council.

Weir High School / Hancock County Schools in Weirton, WV
\$5 million architecture and HVAC project involved the construction of new Mechanical Rooms at Buildings A and F.

Arkansas Emergency Operations Center / Little Rock, AR
Programming, master planning, and design development documentation for this statewide emergency operations center

Burnaby Mountain Sports and Medicine Center / Simon Fraser University in Vancouver, British Columbia
Design charette for a new facility which includes a roof top soccer field, clinics, offices, a field house, retail, grocery store, and aquatic center with an Olympic sized swimming pool

Montgomery County Emergency Operations Center / Montgomery County, MD

Programming, planning, design and contract documents for a 10,500 SF multimedia operations theater for 45 responders with support spaces, media briefing, etc.

Montgomery County Emergency Communications Center

Programming, master planning, design and preparation of contract documents for a 57,000 SF emergency communications facility

Charles T. Moore, AIA

Quality Control / Architect

EDUCATION:

University of Texas
Bachelor of Architecture - 1955

PROFESSIONAL AFFILIATIONS AND REGISTRATIONS:

Registered Professional Architect in:
West Virginia
Ohio
Texas

Member:

American Institute of Architects
West Virginia Society of Architects

PROFESSIONAL EMPLOYMENT:

McKinley & Associates
Architect / Quality Control
Wheeling, WV (1988 to present)

Deeter Ritchey Sippel Associates
Architect
Pittsburgh, PA (1982-1988)

William F. Pleva, Architects
Architect
Pittsburgh, PA (1981-1982)

Charles Moore, Architect
Owner / Architect
Crockett, TX (1969-1981)

SUMMARY OF EXPERIENCE:

Mr. Moore brings over 50 years of architectural experience to the job. His varied experience in the Architectural Profession creates economical solutions to our projects. In addition to his design skills, Mr. Moore is a very organized and experienced Quality Control Manager.

NOTABLE PROFESSIONAL EXPERIENCES:

Project Architect

Cameron High School Addition

Renovations to Bonar Hall West Liberty State College

Hazel-Atlas Building, West Virginia Northern College /
Wheeling, WV

Coordinator of Engineering Services

NASA "Classroom of the Future", Wheeling Jesuit College /
Wheeling, WV

Quality Control

West Virginia State Building in Logan, WV (LEED)

Marshall County Schools - Hilltop Elementary (LEED)

Marshall County Schools - Cameron Middle/High School (LEED)

West Virginia State Building in Weirton, WV

Panhandle Cleaning & Restoration warehouse and office building

Wheeling Island Casino - various projects

WV Independence Hall

Bennett Square Office Building

Cabela's Eastern Distribution Center

Marshall County Schools / multiple projects

WVU Colson Hall renovations/upgrade

WVU Institute of Technology - Maclin Hall

WVU State Fire Training Academy

West Virginia State Police - various detachments statewide

West Virginia State Police Headquarters

West Virginia State Police Academy

United States Postal Service - various projects statewide

Grant County Schools / multiple projects - Maysville ES, Union
Educational Complex

Wetzel County Schools / multiple projects - Long Drain ES,
Magnolia HS, New Martinsville ES, WCCCF

Summers County Middle School

Robert E. Smith

Construction Administrator (Project Coordinator)

EDUCATION:

University of Pittsburgh
M.S. Industrial Engineering - 1989

United States Air Force Academy
B.S. Behavioral Science /
Human Factors Engineering - 1983

PROFESSIONAL AFFILIATIONS AND REGISTRATIONS:

President:

Mingo Business Association (2007 to present)

Commander:

American Legion Post 351 (2008 to present)

Board Member:

Indian Creek School District (elected in 2009)

PROFESSIONAL EMPLOYMENT:

McKinley & Associates
Project Coordinator
Wheeling, WV (2009 to present)

Jefferson County Regional Planning
Commission
Regional Planner
Steubenville, OH (2008-2009)

Edison Local School District
Director of Operation (1999-2008)
Transportation Supervisor (1998-1999)
Hammondsville, OH

SUMMARY OF EXPERIENCE:

Mr. Smith is a self confident, articulate and highly motivated individual with superior interpersonal and teamwork skills. He has a plethora of experience in mid to upper level personnel management, advanced information systems integration, training, acquisition, contract management, transportation and maintenance, and quality control. He has 23 years of direct supervisory experience, as well as 13 years of documented success as an Air Force Officer.

NOTABLE PROFESSIONAL EXPERIENCES:

Construction Administration for:

Cabela's Eastern Distribution Center
Marshall County Schools - New Cameron MS/HS (LEED)
Brooke County Schools - Follansbee Middle
Grant County Schools - Maysville Elementary
Hancock County Schools - Oak Glen High HVAC
Hancock County Schools - Weir MS/HS HVAC
Tyler County Schools - Bus Maintenance Garage
Tyler County Schools - 3 HVAC projects
United States Postal Service - Grafton HVAC
Steel Valley Regional Transit Authority roof

Director of Operations

Responsible for the daily transportation of all district students (over 2500) which included 29 bus routes traveling over 3500 miles per day. Also responsible for all maintenance in 7 buildings. Managed a budget of over \$1.5 million.

Transportation Supervisor

Responsible for all transportation in the district, while also supervising 29 regular bus drivers, 10 substitutes, and 3 full-time mechanics.

MILITARY SERVICE:

Wright Patterson Air Force Base - Dayton, OH
Chief B-2, Block 20 Field Retrofit
B-2 Systems Program Office (1994-1996)
Team Leader, Process Improvement Technology
Armstrong Laboratory (1989-1994)

Randolph Air Force Base - San Antonio, TX
Chief, Test Construction Section
Occupational Measurement Center (1987-1988)
Quality Control Psychologist
Occupational Measurement Center (1985-1987)
Supervisor of Test Construction Team
Occupational Measurement Center (1983-1985)

Mountaineer Challenge Academy WV Army National Guard

Kingwood, West Virginia

Owner
WV Army National Guard

Size
54,800 SF approx.

Construction Cost
\$12.7 million

Project Architect
Assemblage Architects

Project Engineers
McKinley & Associates

Currently under construction is the Mountaineer Challenge Academy, located at Camp Dawson in Kingwood, WV. Our involvement in this project includes MEP engineering and contract administration. The building program includes staff offices, counselors offices, support staff areas and a medical assistance space to accommodate the needs of the student residents.

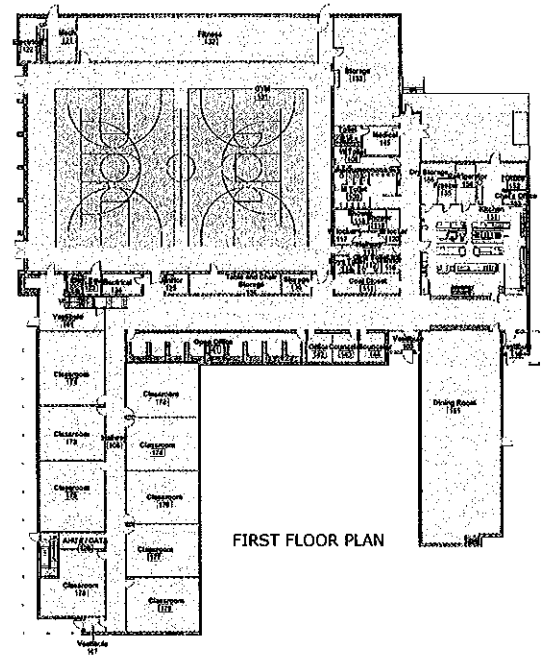

The residents require classrooms, an exercise area and a full service kitchen with dining facility; these spaces will house 160 young adults living at Camp Dawson as part of the Challenge Academy. The gymnasium will accommodate physical activity, weight training and serves as the central hub of the complex. Drill exercises and formations as well as graduation ceremonies will be held here.

Multi-Purpose Building at Camp Dawson WV Army National Guard

Kingwood, West Virginia

Owner
WV Army National Guard

Size
55,000 SF approx.

Project Architect
Assemblage Architects

Project Engineers
McKinley & Associates

The mission of the Multi-Purpose Building at Camp Dawson is a permanent multi-use masonry steel-framed structure with supporting facilities for military units of the West Virginia Army National Guard. The facility is located in Kingwood, Preston County, WV. The building's design was completed in 2009.

The facility houses offices, a conference room, a locker room, shower facilities, a physical fitness area, and a large open space (gymnasium). The facility and grounds include parking, attached and detached storage, landscaping, security lighting and fencing, and a unique entry. This project was designed with energy recovery systems.

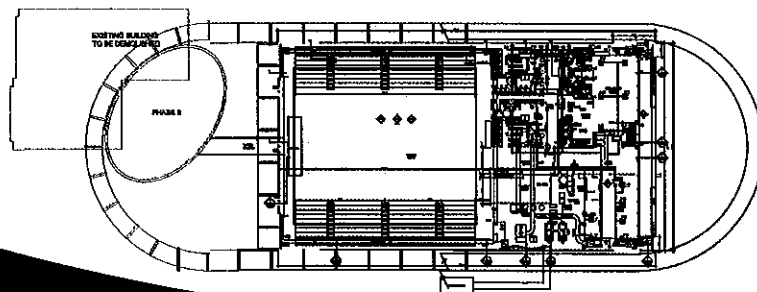

WVSP Academy West Virginia State Police

Dunbar, West Virginia

Owner
West Virginia State Police



Size
4 Buildings / 61,757 SF

Construction Cost
\$2.9 mil.

Project Architects-Engineers
McKinley & Associates

Project Architect
Thomas R. Worlledge, AIA

Contractor
Multiplex, Inc.

The 27,708 SF Building A is a 2-story dormitory (for 160 cadets) with classrooms that was built in 1968. This renovation project included upgraded HVAC, new boiler and chiller, a new building skin/facade, new windows, an elevator, new floor tile to replace asbestos tile, replacing the shield at the entry, new built-in furniture, repairing the sauna and steam room, new fire alarm and sprinkler system, security system, network computers, electrical, site lighting, signage, and ADA compliance.

The 8,985 SF Building B is a 2-story classroom (for 84 cadets) with dorm (for 10 cadets) that was built in 1949. This renovation project included a new building skin/facade, new windows, new flooring, new walls, new ceiling tile, and ADA compliance.

The 21,966 SF Building C is a classroom (for 100 cadets) with dormitory (for 48 cadets) and cafeteria that was built in the 1970s. This renovation project included HVAC, new building skin, new windows, new vestibule, security system, elevator, ADA compliance, new fire alarm, new floors, sprinkler system, lighting, data, signage, and sidewalks.

There was complete removal of Building D (shooting range), and replacement with a new 3,098 SF shooting range with a tower at the center. The tower area has space for four seats and circulation clearance, windowed on three sides and full view of the range, counters with under storage, target system, power and data.

The staging area is enclosed with a glass wall toward the range, with space for 40-50 cadets with tables for gun cleaning and check. The armament room has a separate entrance from the target room, an office area, three standing work benches with power, peg board for tools, open shelving, one small sink, circulation for 7 people, and is vault locked to separate the office space from the armament area. There is also a break room, restrooms, and a target storage room. In addition, the bunker is a controlled environment with alarm system, that has storage for ammunition.

Completed in June of 2010, the \$2.9 million West Virginia State Police Academy project included renovation of 3 existing buildings, as well as the demo of a shooting range and replacing that building with a brand new upgraded shooting range control center.

**BEFORE
and AFTER**

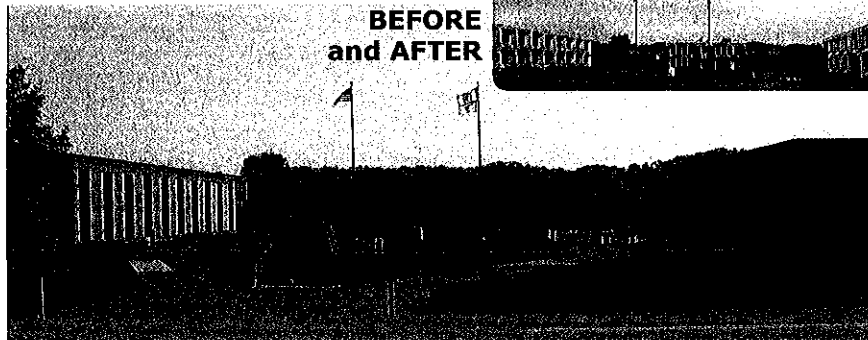

**BEFORE
and AFTER**

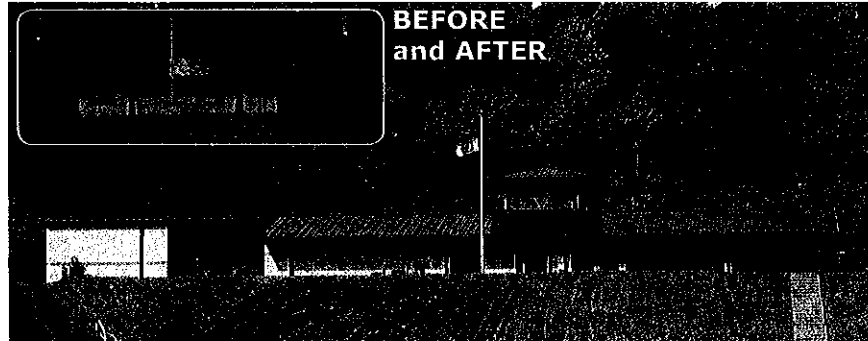

State Fire Training Academy West Virginia University

Jackson's Mill, West Virginia

Owner

West Virginia University

Size

25,752 square feet including
the 8,300 sq. ft of the Arena

Construction Cost

\$4.5 mil.

Project Architects-Engineers

McKinley & Associates

Project Architect

Christina Schessler, AIA, LEED AP

The West Virginia State Fire Training Academy is located near the Jackson's Mill 4-H Campus in Lewis County, WV. Because of the proximity to this state historic site, the design directive given by the Owner was to blend into the rural community. The exterior brings to mind a barn set into the sloping terrain in an agricultural setting. The Users we have spoken to enjoy teaching in our facility. Contextually, it "fits" into the Jackson's Mill Campus and local agricultural community.

There are two major components to the building; the first of these is the Classroom Wing. It contains a distance learning facility, a conference room, plus two other connected instructional spaces that allow for a range of class sizes. The administrative area is private but easily accessible from all classrooms.

The second component, the 8,300 square foot Arena, is an all-weather interior training facility. The scale of this structure, having a clear interior height greater than 30', allows the full extension of authentic fire training apparatus for various types of hands-on programs. A custom metal building skeleton with a board & batten metal skin was designed. The siding is representative of rural, vertical barn siding and serves as an integrating element throughout the large complex.

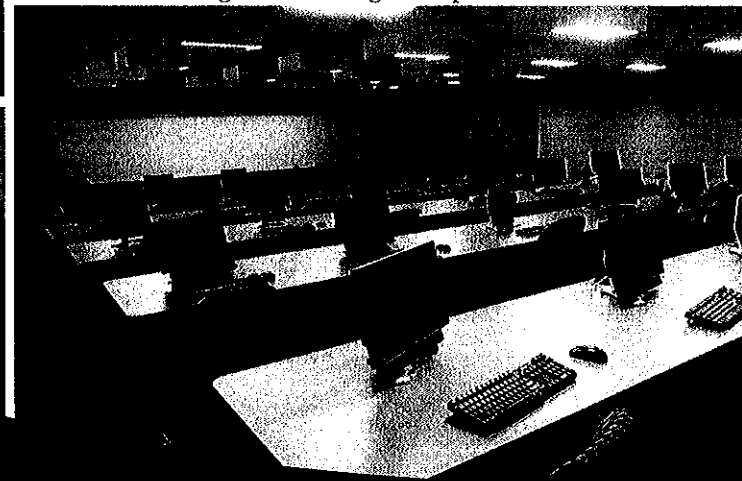
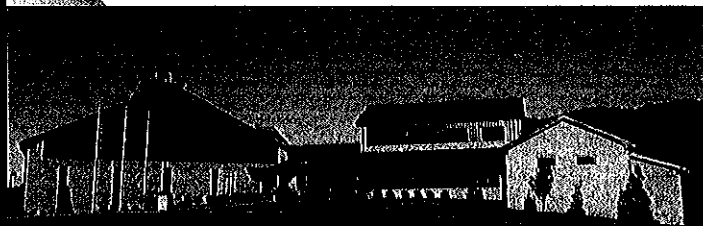
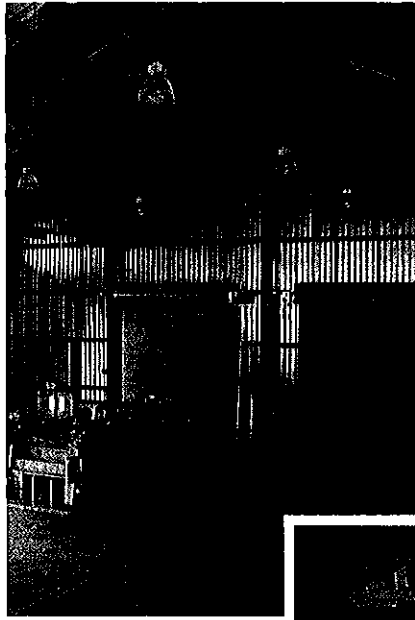

Cabela's

Eastern Distribution Center

Triadelphia, West Virginia

Owner
Cabela's

Size
1.2 million square feet

Construction Cost
\$40 million

Project Architects-Engineers
McKinley & Associates

Project Architect
Gregg Dorfner, AIA

Contractor
Norwood Construction

Architectural and Engineering design on a new commercial warehouse for Cabela's Eastern Distribution Center in Triadelphia, West Virginia, that was completed in two fast-tracked phases. The building measures 1.2 million square feet (600,000 SF for each of Phase I and Phase II), and is one of the largest buildings in the State of West Virginia. Included in the structure are the following: hundreds of trailer parking spaces, 750 employee parking spaces, 90 loading docks, an administrative office building, a 12,000 SF employee lunch room and storage area.

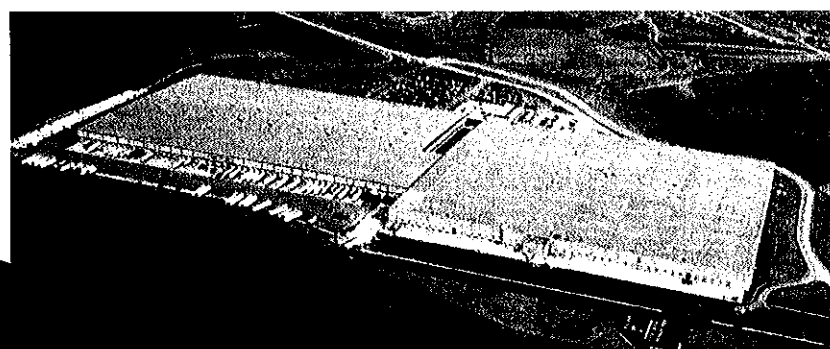
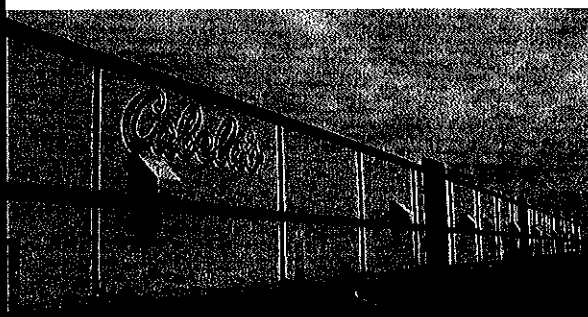

Orrick Building

Wheeling, West Virginia

Owner
Orrick Corporation

Size
88,000 SF approx.

Construction Cost
\$8 million

Project Architects-Engineers
McKinley & Associates

Project Architect
David B. McKinley, PE

Contractors
John Russell Construction

This four-story, 88,000 SF former historic warehouse is now "Class A" office space in downtown Wheeling. The building houses the international law firm Orrick. This 100 year old warehouse was renovated to create some of the most creative office space in the State. Architecture and engineering design was completed in-house and included structural, mechanical, civil, electrical and fire suppression systems. The project cost was in excess of \$8 million dollars and won the AIA Merit Award.

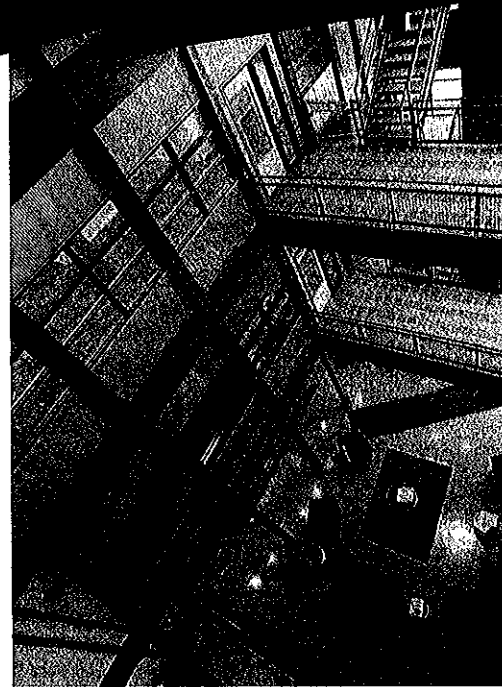

Security for the facility was to be comparable to the rest of the firm's nation-wide facilities. It should not appear fortress-like. The security system included:

1. Card access system that allows single card with multiple-levels of access programmed into that card is desired.
2. The firm currently uses cards that are Motorola based. A local vendor will likely have similar franchise and we will work towards intent and quality, not brand.
3. There will not be a full time receptionist, especially upon initial opening.
4. Card reader access is required at front door, NOC, elevators, loading dock, stairs, and other sections to be developed.
5. Glass break and/or motion detectors are required on the ground level.
6. An intercom will be required at the front door.
7. Security cameras were placed at the loading dock, rear parking lot, and front door.

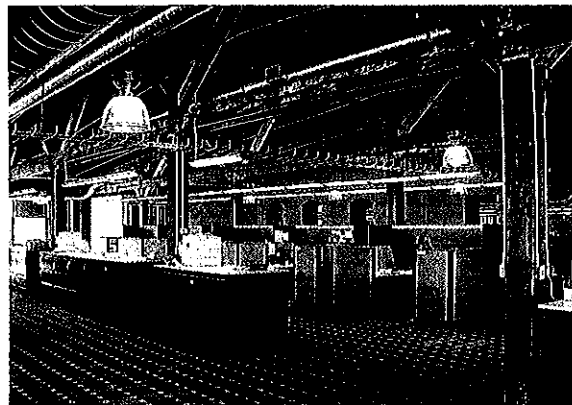

BEFORE
and AFTER



West Virginia State Building

Logan, West Virginia

Owner

State of West Virginia

Size

50,000 SF approx.

Construction Cost

\$12 million

Project Architects-Engineers

McKinley & Associates

Project Architect

Thomas R. Worlledge, AIA, LEED AP



Currently out-to-bid is this \$12 million project for the West Virginia General Services Division. This 5 story, 50,000 SF (not including basement area) State Office Building is intended to consolidate office space of state agencies currently located in Logan, West Virginia as well as provide moderate space for future customers. This office building will be part of a new generation of State office buildings that will provide flexibility for future growth and/or office renovations and be cost effectively adaptable when relocating other agencies into the space. The State of West Virginia has chosen to try and achieve a **silver Leadership in Energy and Environment Design (LEED NC 2.2)** rating as awarded by the US Green Building Council (USGBC) for the new office structure.

There are secure storage areas, such as evidence storage areas in the insurance investigation area, with mesh reinforced gypsum board walls. We are using recovered material, such as brick from the street outside the build and using it to enhance the streetscape. For security features, the building has a security standoff distance at the front entrance; access controls with proximity cards; two closed-circuit security cameras currently being used for the construction and then will be incorporated into the security system, as well as CCTV's throughout the public areas; two magnetometer metal detectors at the entrance; employee-only access areas at the rear hall of the building; as well as an intrusion system that will be provided by the State. There is a complete building automation system which incorporates the entire security system, automated temperature control, and lighting.

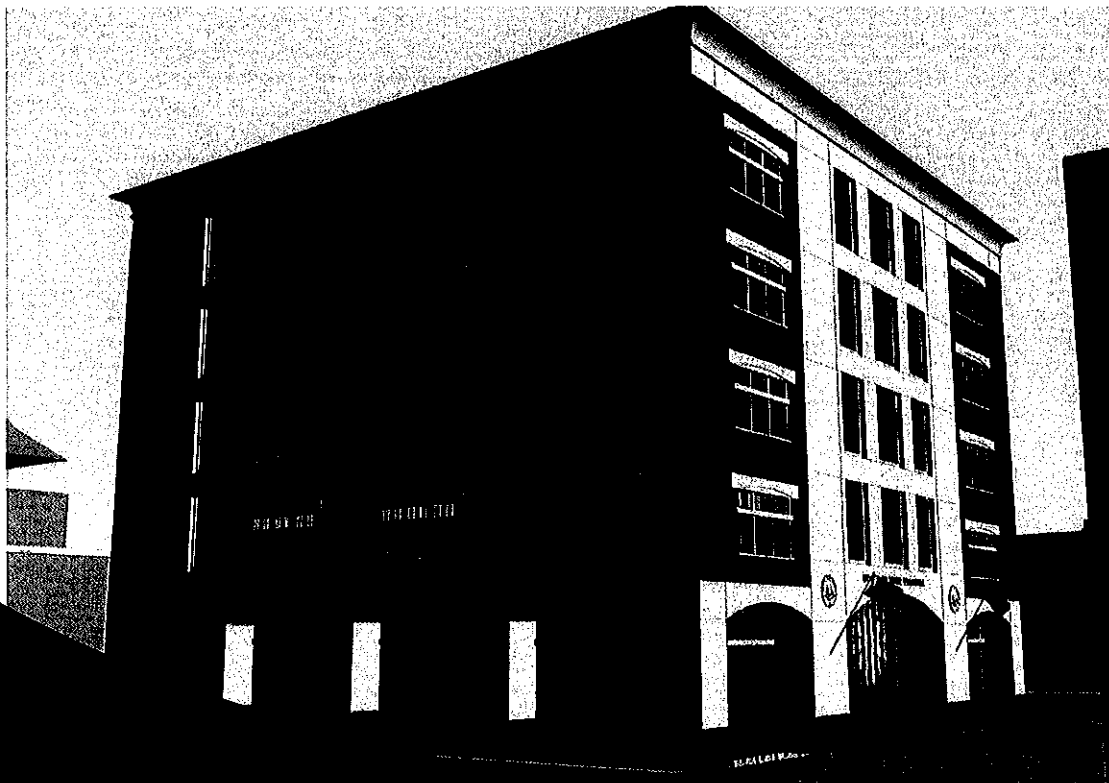

References



WVSP Academy
First Sergeant Rick Pursley
West Virginia State Police
4124 Kanawha Turnpike
South Charleston, WV 25309
304/746-2253



State Fire Training Academy
Mr. Robert Moyer
West Virginia University
979 Rawley Lane
Morgantown, WV 26506
304/293-2873

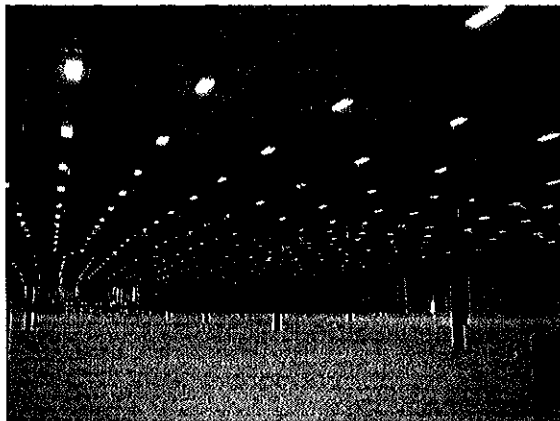

Cabela's Eastern Distribution Center
Mr. Rick Boccetti
Cabela's
1 Cabela's Drive
Sidney, Nebraska 69160
860/290-6251