



State of West Virginia  
 Department of Administration  
 Purchasing Division  
 2019 Washington Street East  
 Post Office Box 50130  
 Charleston, WV 25305-0130

# Request for Quotation

RFQ NUMBER
PC10

PAGE
1

ADDRESS CORRESPONDENCE TO ATTENTION OF
JO ANN ADKINS 304-558-8802

RFQ COPY

Brian McCulley  
 Whiteside Chevrolet, GMC, Buick, Cadillac  
 50714 National Road  
 St. Clairsville, OH 43950  
 \*709023315

ALL STATE AGENCIES  
 AND POLITICAL SUBDIVISIONS  
 VARIOUS LOCALES AS INDICATED  
 BY ORDER

DATE PRINTED	TERMS OF SALE	SHIP VIA	F.O.B.	FREIGHT TERMS
09/11/2009	0% NET 30	CARRIER	AS INDICATED	N.C.

BID OPENING DATE: 10/07/2009 BID OPENING TIME: 01:30PM

LINE	QUANTITY	UOP	CAT NO	ITEM NUMBER	UNIT PRICE	AMOUNT
*****ADDNEDUM NO. 1 *****						
1.						
TO ADD SPECIFICATIONS FOR A 2010 TAHOE 4WD, SPECIAL SERVICE PACKAGE OR EQUAL. SEE ATTACHED.						
***** END OF ADDENUM NO. 1 *****						

RECEIVED  
 2009 OCT -7 A 9 38  
 PURCHASING DIVISION  
 STATE OF WV

SEE REVERSE SIDE FOR TERMS AND CONDITIONS			
SIGNATURE <i>Brian McCulley</i>	TELEPHONE 800 610 0211	DATE 10/6/09	
TITLE <i>Free Press</i>	FEIN 134-1398756	ADDRESS CHANGES TO BE NOTED ABOVE	

WHEN RESPONDING TO RFQ, INSERT NAME AND ADDRESS IN SPACE ABOVE LABELED 'VENDOR'

**GENERAL TERMS & CONDITIONS**  
**REQUEST FOR QUOTATION (RFQ) AND REQUEST FOR PROPOSAL (RFP)**

1. Awards will be made in the best interest of the State of West Virginia.
2. The State may accept or reject in part, or in whole, any bid.
3. All quotations are governed by the *West Virginia Code* and the *Legislative Rules* of the Purchasing Division.
4. Prior to any award, the apparent successful vendor must be properly registered with the Purchasing Division and have paid the required \$125 fee.
5. All services performed or goods delivered under State Purchase Order/Contracts are to be continued for the term of the Purchase Order/Contracts, contingent upon funds being appropriated by the Legislature or otherwise being made available. In the event funds are not appropriated or otherwise available for these services or goods, this Purchase Order/Contract becomes void and of no effect after June 30.
6. Payment may only be made after the delivery and acceptance of goods or services.
7. Interest may be paid for late payment in accordance with the *West Virginia Code*.
8. Vendor preference will be granted upon written request in accordance with the *West Virginia Code*.
9. The State of West Virginia is exempt from federal and state taxes and will not pay or reimburse such taxes.
10. The Director of Purchasing may cancel any Purchase Order/Contract upon 30 days written notice to the seller.
11. The laws of the State of West Virginia and the *Legislative Rules* of the Purchasing Division shall govern all rights and duties under the Contract, including without limitation the validity of this Purchase Order/Contract.
12. Any reference to automatic renewal is hereby deleted. The Contract may be renewed only upon mutual written agreement of the parties.
13. **BANKRUPTCY:** In the event the vendor/contractor files for bankruptcy protection, the State may deem this contract null and void, and terminate such contract without further order.
14. **HIPAA BUSINESS ASSOCIATE ADDENDUM:** The West Virginia State Government HIPAA Business Associate Addendum (BAA), approved by the Attorney General, and available online at the Purchasing Division's web site (<http://www.state.wv.us/admin/purchase/vrc/hipaa.htm>) is hereby made part of the agreement. Provided that, the Agency meets the definition of a Cover Entity (45 CFR §160.103) and will be disclosing Protected Health Information (45 CFR §160.103) to the vendor.
15. **WEST VIRGINIA ALCOHOL & DRUG-FREE WORKPLACE ACT:** If this Contract constitutes a public improvement construction contract as set forth in Article 1D, Chapter 21 of the West Virginia Code ("The West Virginia Alcohol and Drug-Free Workplace Act"), then the following language shall hereby become part of this Contract: "The contractor and its subcontractors shall implement and maintain a written drug-free workplace policy in compliance with the West Virginia Alcohol and Drug-Free Workplace Act, as set forth in Article 1D, Chapter 21 of the West Virginia Code. The contractor and its subcontractors shall provide a sworn statement in writing, under the penalties of perjury, that they maintain a valid drug-free work place policy in compliance with the West Virginia and Drug-Free Workplace Act. It is understood and agreed that this Contract shall be cancelled by the awarding authority if the Contractor: 1) Fails to implement its drug-free workplace policy; 2) Fails to provide information regarding implementation of the contractor's drug-free workplace policy at the request of the public authority; or 3) Provides to the public authority false information regarding the contractor's drug-free workplace policy."

---

**INSTRUCTIONS TO BIDDERS**

1. Use the quotation forms provided by the Purchasing Division.
2. **SPECIFICATIONS:** Items offered must be in compliance with the specifications. Any deviation from the specifications must be clearly indicated by the bidder. Alternates offered by the bidder as **EQUAL** to the specifications must be clearly defined. A bidder offering an alternate should attach complete specifications and literature to the bid. The Purchasing Division may waive minor deviations to specifications.
3. Complete all sections of the quotation form.
4. Unit prices shall prevail in case of discrepancy.
5. All quotations are considered F.O.B. destination unless alternate shipping terms are clearly identified in the quotation.
6. **BID SUBMISSION:** All quotations must be delivered by the bidder to the office listed below prior to the date and time of the bid opening. Failure of the bidder to deliver the quotations on time will result in bid disqualifications: Department of Administration, Purchasing Division, 2019 Washington Street East, P.O. Box 50130, Charleston, WV 25305-0130

## 2010 CHEVROLET TAHOE 4-WHEEL DRIVE SPECIAL SERVICE PACKAGE

Vehicles bid in this classification shall be full-size , four door vehicles. In addition to four passenger doors, they must also include a rear lift gate or cargo doors. Any vehicle bid must be able to withstand the rigors of police use and shall meet the following **minimum** specifications. *In an effort to be more fuel efficient, EPA ratings may be a consideration in the purchase of a 4-wheel drive vehicle. This range should be a minimum of 13 City and 20 highway.*

The base price bid of the specified vehicle will include all items/features/equipment listed by the manufacturer as standard equipment, as well as any other optional features listed below. These features include, but are not limited to the following.

### Mandatory Equipment Package:

Engine:	Minimum 5.3/325 V-8
Wheelbase:	Minimum 116"
Transmission:	Automatic Electronic with over-drive 6 speed.
Transfer Case	4 Wheel Drive
Front Suspension:	Independent single coil over shock with stabilizer bar.
Rear Suspension:	Multi-Link with coil spring
Engine Cooling:	Heavy Duty, maximum available for vehicle
Steering	Power Assisted
Brakes:	Power Assisted/ 4 wheel ABS
Radio:	AM/FM
Front Seats	Cloth, Bucket
Rear Seat:	Cloth Bench
Third Seat:	None
Windows:	Power operated
Door Locks:	Power operated with Rear Child Safety Feature if available

WHITESIDE CHEVROLET BUICK  
PONTIAC CADILLAC GMC  
50714 National Rd.  
St. Clairsville, Ohio 43950

Floor Covering	Fully carpeted Passenger compartment and cargo area with coordinating carpeted floor mats (4) or heavy duty vinyl floor covering (if available with other equipment specified.)
Rear Window Defogger	Installed
Air Conditioning	Installed
Spare Tire	Full Size
Skid Plates:	Transmission and Transfer Case

-END OF BASE EQUIPMENT LISTING-

**IMPORTANT NOTE:** Prospective Vendors must include all profit margins for the vehicle bid in the "Base Vehicle Cost" Specified below. Any and all options must be made available at actual Dealer Cost (the below listing is not all-inclusive). Pricing for all options listed below must be provided with the bid package. Failure to provide option-pricing information (at dealer cost) shall be grounds for disqualification of the bid.

Model: CHEVROLET TAHOE 4WD SSV C1610706/5W4

2010 CHEVROLET TAHOE 4-WHEEL DRIVE SPECIAL SERVICE PACKAGE:

Base Vehicle Cost \$ 27557<sup>00</sup>

OPTION PRICING INFORMATION:

Trailer Towing Package	\$ <u>195<sup>50</sup></u>
Control Trac 4WD System	\$ <u>No Charge</u>
Rubber Floor Mats	\$ <u>125<sup>00</sup> (Qty 4)</u>
Engine Block Heater	\$ <u>63<sup>75</sup></u>
Skid Plates Package	\$ <u>INCLUDES IN Base Cost</u>

WHITESIDE CHEVROLET BUICK  
PONTIAC CADILLAC GMC  
50714 National Rd.  
St. Clairsville, Ohio 43950

Service manuals (one set)

(complete set of "dealer" shop  
Manuals, Inclusive of any future  
Updates)

\$ 200<sup>00</sup>

**SPECIAL SERVICE PACKAGE OPTIONS**

Heavy Duty Battery

\$ 97<sup>75</sup>

Ground Straps

\$ No CHARGE

Special Service/Fleet Manual

\$ 200<sup>00</sup>

**OTHER:**

EPA Rating of vehicle bid

MPG HIGHWAY 20 MPG CITY 14

**MISCELLANEOUS:** Inspection of Sample Vehicle(s) : Within one week after the issuance of a purchase order, the successful bidder shall make arrangements to deliver to the West Virginia State Police, 725 Jefferson Road, South Charleston West Virginia, a sample vehicle having the same general body, chassis, engine and transmission as the vehicle on which the bid was submitted. This vehicle is not a patrol vehicle and may be a vehicle from the dealer's stock. It will be used as a prototype for determining the method of attaching various items of police equipment.

The standard factory warranty of the vehicle bid shall be clearly specified within the body of the Vendor's bid submission. In addition, any available extended factory warranties which are optional shall also be bid as separate items, listing all areas and items covered.

Note: Equipment installation to be at the factory and not "add on" dealer accessories. Any exception(s) will clearly be stated within the body of the respective Vendor's bid submission.

WHITESIDE CHEVROLET BUICK  
PONTIAC CADILLAC GMC  
50714 National Rd.  
St. Clairsville, Ohio 43950



State of West Virginia  
 Department of Administration  
 Purchasing Division  
 2019 Washington Street East  
 Post Office Box 50130  
 Charleston, WV 25305-0130

# Request for Quotation

RFQ NUMBER
PC10

PAGE
1

ADDRESS CORRESPONDENCE TO ATTENTION OF:
JO ANN ADKINS 304-558-8802

VENDOR

RFQ COPY  
 BRIAN MCCOLLEY  
 WHITESIDE CHEVROLET  
 GMC BUICK  
 50714 NATIONAL RD  
 ST CLAIRSVILLE OH 43950

SHIP TO

ALL STATE AGENCIES  
 AND POLITICAL SUBDIVISIONS  
 VARIOUS LOCALES AS INDICATED  
 BY ORDER

10/17  
 Spec

DATE PRINTED 08/25/2009	TERMS OF SALE 0% NET 30	SHIP VIA CARRIER	F.O.B. AS INDICATED	FREIGHT TERMS NC
BID OPENING DATE: 10/07/2009		BID OPENING TIME 01:30PM		

LINE	QUANTITY	UOP	CAT NO	ITEM NUMBER	UNIT PRICE	AMOUNT
REQUEST FOR QUOTATION						
THE PURCHASING DIVISION IS SOLICITING BIDS FOR A BLANKET OPEN-END STATEWIDE CONTRACT TO SUPPLY 2010 (OR CURRENT YEAR MODELS) POLICE VEHICLES FOR THE WEST VIRGINIA STATE POLICE AND ALL POLITICAL SUBDIVISIONS.						
ATTACHMENTS TO THIS REQUEST FOR QUOTATION:						
1. SPECIFICATIONS/PRICING PAGES FOR FORD CROWN VICTORIA, 4 PAGES.						
2. SPECIFICATIONS/PRICING PAGES FOR CHEVROLET IMPALA, 4 PAGES.						
3. SPECIFICATIONS/PRICING PAGES FOR DODGE CHARGER, 3 PAGES.						
4. SPECIFICATIONS/PRICING PAGES FOR FORD EXPLORER, JEEP GRAND CHEROKEE, 3 PAGES.						
VENDORS ARE REQUESTED TO COMPLETE PRICING AS REQUESTED ON THE SPECIFICATION/PRICING PAGES, AND BIDDER'S NAME ON EACH PAGE.						
***** NOTICE ***** NOTICE *****						
ALL OPTION PRICING MUST BE AT DEALER COST. BIDDERS SHOULD COMPLETE AND RETURN THE INFORMATION/CERTIFICATION PAGE WITH BID. CONTRACTS SHALL NOT BE AWARDED WITHOUT RECEIPT OF THIS CERTIFICATION.						
*****						
WRITTEN QUESTIONS SHALL BE ACCEPTED THROUGH CLOSE OF BUSINESS ON TUESDAY, SEPTEMBER 15, 2009. QUESTIONS						

SEE REVERSE SIDE FOR TERMS AND CONDITIONS		
SIGNATURE <i>[Signature]</i>	TELEPHONE 800 610 0211	DATE 10/18/09
TITLE Steve Moore	FAX 304-1398756	ADDRESS CHANGES TO BE NOTED ABOVE

WHEN RESPONDING TO RFQ, INSERT NAME AND ADDRESS IN SPACE ABOVE LABELED 'VENDOR'



State of West Virginia  
 Department of Administration  
 Purchasing Division  
 2019 Washington Street East  
 Post Office Box 50130  
 Charleston, WV 25305-0130

# Request for Quotation

RFQ NUMBER
PC10

PAGE
2

ADDRESS CORRESPONDENCE TO ATTENTION OF
JO ANN ADKINS 304-558-8802

RFQ COPY  
 TYPE NAME/ADDRESS HERE

WHITESIDE CHEVROLET BUICK  
 PONTIAC CADILLAC GMC  
 50714 National Rd.  
 St. Clairsville, Ohio 43950

ALL STATE AGENCIES  
 AND POLITICAL SUBDIVISIONS  
 VARIOUS LOCALES AS INDICATED  
 BY ORDER

DATE PRINTED	TERMS OF SALE	SHIP VIA	F.O.B.	FREIGHT TERMS
08/25/2009	0% NET 30	Carrier As Indicated	Free	NC

BID OPENING DATE: 10/07/2009 BID OPENING TIME 01:30PM

LINE	QUANTITY	UOP	CAT. NO.	ITEM NUMBER	UNIT PRICE	AMOUNT
MAY BE SENT VIA USPS, FAX, COURIER OR EMIAL. IN ORDER TO ASSURE NO ONE VENDOR RECEIVES AN UNFAIR ADVANTAGE, NO SUBSTANTIVE QUESTIONS WILL BE ANSWERED ORALLY. IF POSSIBLE, EMAIL QUESTIONS ARE PREFERRED. ADDRESS INQUIRIES TO:  JO ANN ADKINS DEPARTMENT OF ADMINISTRATION PURCHASING DIVISION 2019 WASHINGTON STREET, EAST CHARLESTON, WV 25305 FAX: 304-558-4115 EMAIL: JO.A.ADKINS@WV.GOV  *****REPORTS***** SUCCESSFUL VENDORS SHALL BE REQUIRED TO SUBMIT A REPORT (DUE SEPTEMBER 1, 2010) DETAILING THE NUMBER OF VEHICLES AND TOTAL AMOUNT OF SALES TO DATE. IT WOULD BE HELPFUL IF THIS REPORT INCLUDED THE AGENCY OR POLITICAL SUBDIVISION MAKING THE PURCHASE(S)						
0001	1	EA		070-06-99-001	No Bid	No Bid
				FORD CROWN VICTORIA POLICE INTERCEPTOR.		
0002	1	EA		070-06-99-002		
				CHEVROLET IMPALA POLICE PURSUIT VEHICLE		

SEE REVERSE SIDE FOR TERMS AND CONDITIONS

SIGNATURE	TELEPHONE	DATE
<i>[Signature]</i>	800 610 0211	10/6/09
TITLE	FEIN	ADDRESS CHANGES TO BE NOTED ABOVE
<i>[Title]</i>	134-1398756	

WHEN RESPONDING TO RFQ, INSERT NAME AND ADDRESS IN SPACE ABOVE LABELED 'VENDOR'



State of West Virginia  
 Department of Administration  
 Purchasing Division  
 2019 Washington Street East  
 Post Office Box 50130  
 Charleston, WV 25305-0130

# Request for Quotation

RFQ NUMBER
PC10

PAGE
3

ADDRESS CORRESPONDENCE TO ATTENTION OF:
JO ANN ADKINS 304-558-8802

RFQ COPY  
 TYPE NAME/ADDRESS HERE

WHITESIDE CHEVROLET BUICK  
 PONTIAC CADILLAC GMC  
 50714 National Rd.  
 St. Clairsville, Ohio 43950

ALL STATE AGENCIES  
 AND POLITICAL SUBDIVISIONS  
 VARIOUS LOCALES AS INDICATED  
 BY ORDER

DATE PRINTED	TERMS OF SALE	SHIP VIA	F.O.B.	FREIGHT TERMS
08/25/2009	0% NET 30	CARTRUCK	AS INDICATED	NET

BID OPENING DATE: 10/07/2009 BID OPENING TIME 01:30PM

LINE	QUANTITY	UOP	CAT NO.	ITEM NUMBER	UNIT PRICE	AMOUNT
0003	1	EA		070-06-99-003	<del>\$27557.00</del> No Bid	<del>\$27557.00</del> No Bid
				DODGE DURANGO, FORD EXPLR XLT, OR JEEP GRND CHRKE	BoM	BoM
0004	1	EA		070-06-99-005	No Bid	No Bid
				DODGE CHARGER POLICE PURSUIT VEHICLE		
EXHIBIT 3						
LIFE OF CONTRACT: THIS CONTRACT BECOMES EFFECTIVE ON ..... AND EXTENDS FOR A PERIOD OF ONE (1) YEAR OR UNTIL SUCH "REASONABLE TIME" THEREAFTER AS IS NECESSARY TO OBTAIN A NEW CONTRACT OR RENEW THE ORIGINAL CONTRACT. THE "REASONABLE TIME" PERIOD SHALL NOT EXCEED TWELVE (12) MONTHS. DURING THIS "REASONABLE TIME" THE VENDOR MAY TERMINATE THIS CONTRACT FOR ANY REASON UPON GIVING THE DIRECTOR OF PURCHASING 30 DAYS WRITTEN NOTICE.						
UNLESS SPECIFIC PROVISIONS ARE STIPULATED ELSEWHERE IN THIS CONTRACT DOCUMENT, THE TERMS, CONDITIONS AND PRICING SET HEREIN ARE FIRM FOR THE LIFE OF THE CONTRACT.						
RENEWAL: THIS CONTRACT MAY BE RENEWED UPON THE MUTUAL						

SEE REVERSE SIDE FOR TERMS AND CONDITIONS			
SIGNATURE	TELEPHONE	DATE	
<i>[Signature]</i>	800-60-0211	10/8/09	
TITLE	FEIN	ADDRESS CHANGES TO BE NOTED ABOVE	
Free Mgr	34-1398756		

WHEN RESPONDING TO RFQ, INSERT NAME AND ADDRESS IN SPACE ABOVE LABELED 'VENDOR'





State of West Virginia  
 Department of Administration  
 Purchasing Division  
 2019 Washington Street East  
 Post Office Box 50130  
 Charleston, WV 25305-0130

# Request for Quotation

RFQ NUMBER
PC10

PAGE
4

ADDRESS CORRESPONDENCE TO ATTENTION OF
JO ANN ADKINS 304-558-8802

RFQ COPY  
 TYPE NAME/ADDRESS HERE

PURCHASING

WHITESIDE CHEVROLET BUICK  
 PONTIAC CADILLAC GMC  
 50714 National Rd.  
 St. Clairsville, Ohio 43950

SHIP TO

ALL STATE AGENCIES  
 AND POLITICAL SUBDIVISIONS  
 VARIOUS LOCALES AS INDICATED  
 BY ORDER

DATE PRINTED	TERMS OF SALE	SHIP VIA	F.O.B.	FREIGHT TERMS
08/25/2009	0% NET 30	Coronair	As Indicated Above	NC

BID OPENING DATE: 10/07/2009 BID OPENING TIME 01:30PM

LINE	QUANTITY	UOP	GAT NO.	ITEM NUMBER	UNIT PRICE	AMOUNT
<p>WRITTEN CONSENT OF THE SPENDING UNIT AND VENDOR, SUBMITTED TO THE DIRECTOR OF PURCHASING THIRTY (30) DAYS PRIOR TO THE EXPIRATION DATE. SUCH RENEWAL SHALL BE IN ACCORDANCE WITH THE TERMS AND CONDITIONS OF THE ORIGINAL CONTRACT AND SHALL BE LIMITED TO TWO (2) ONE (1) YEAR PERIODS.</p> <p>CANCELLATION: THE DIRECTOR OF PURCHASING RESERVES THE RIGHT TO CANCEL THIS CONTRACT IMMEDIATELY UPON WRITTEN NOTICE TO THE VENDOR IF THE COMMODITIES AND/OR SERVICES SUPPLIED ARE OF AN INFERIOR QUALITY OR DO NOT CONFORM TO THE SPECIFICATIONS OF THE BID AND CONTRACT HEREIN.</p> <p>OPEN MARKET CLAUSE: THE DIRECTOR OF PURCHASING MAY AUTHORIZE A SPENDING UNIT TO PURCHASE ON THE OPEN MARKET, WITHOUT THE FILING OF A REQUISITION OR COST ESTIMATE, ITEMS SPECIFIED ON THIS CONTRACT FOR IMMEDIATE DELIVERY IN EMERGENCIES DUE TO UNFORESEEN CAUSES (INCLUDING BUT NOT LIMITED TO DELAYS IN TRANSPORTATION OR AN UNANTICIPATED INCREASE IN THE VOLUME OF WORK.)</p> <p>QUANTITIES: QUANTITIES LISTED IN THE REQUISITION ARE APPROXIMATIONS ONLY, BASED ON ESTIMATES SUPPLIED BY THE STATE SPENDING UNIT. IT IS UNDERSTOOD AND AGREED THAT THE CONTRACT SHALL COVER THE QUANTITIES ACTUALLY ORDERED FOR DELIVERY DURING THE TERM OF THE CONTRACT, WHETHER MORE OR LESS THAN THE QUANTITIES SHOWN.</p> <p>ORDERING PROCEDURE: SPENDING UNIT(S) SHALL ISSUE A WRITTEN STATE CONTRACT ORDER (FORM NUMBER WV-39) TO THE VENDOR FOR COMMODITIES COVERED BY THIS CONTRACT. THE ORIGINAL COPY OF THE WV-39 SHALL BE MAILED TO THE VENDOR AS AUTHORIZATION FOR SHIPMENT, A SECOND COPY MAILED TO THE PURCHASING DIVISION, AND A THIRD COPY RETAINED BY THE SPENDING UNIT.</p>						

SEE REVERSE SIDE FOR TERMS AND CONDITIONS			
SIGNATURE	TELEPHONE	DATE	
<i>[Signature]</i>	800 610 0211	10/13/09	
TITLE	FEIN	ADDRESS CHANGES TO BE NOTED ABOVE	
<i>[Signature]</i>	34-1598756		

WHEN RESPONDING TO RFQ, INSERT NAME AND ADDRESS IN SPACE ABOVE LABELED 'VENDOR'



State of West Virginia  
 Department of Administration  
 Purchasing Division  
 2019 Washington Street East  
 Post Office Box 50130  
 Charleston, WV 25305-0130

# Request for Quotation

RFQ NUMBER
PC10

PAGE
5

ADDRESS CORRESPONDENCE TO ATTENTION OF:
JO ANN ADKINS 304-558-8802

VENDOR

RFQ COPY  
 TYPE NAME/ADDRESS HERE

WHITESIDE CHEVROLET BUICK  
 PONTIAC CADILLAC GMC  
 50714 National Rd.  
 St. Clairsville, Ohio 43950

SHIP TO

ALL STATE AGENCIES  
 AND POLITICAL SUBDIVISIONS  
 VARIOUS LOCALES AS INDICATED  
 BY ORDER

DATE PRINTED 08/25/2009	TERMS OF SALE 0% Net 30	SHIP VIA Carrier	FOB As indicated	FREIGHT TERMS NC
----------------------------	----------------------------	---------------------	---------------------	---------------------

BID OPENING DATE: 10/07/2009 BID OPENING TIME 01:30PM

LINE	QUANTITY	UOP	CAT. NO.	ITEM NUMBER	UNIT PRICE	AMOUNT
<p><b>BANKRUPTCY:</b> IN THE EVENT THE VENDOR/CONTRACTOR FILES FOR BANKRUPTCY PROTECTION, THE STATE MAY DEEM THE CONTRACT NULL AND VOID, AND TERMINATE SUCH CONTRACT WITHOUT FURTHER ORDER.</p> <p>THE TERMS AND CONDITIONS CONTAINED IN THIS CONTRACT SHALL SUPERSEDE ANY AND ALL SUBSEQUENT TERMS AND CONDITIONS WHICH MAY APPEAR ON ANY ATTACHED PRINTED DOCUMENTS SUCH AS PRICE LISTS, ORDER FORMS, SALES AGREEMENTS OR MAINTENANCE AGREEMENTS, INCLUDING ANY ELECTRONIC MEDIUM SUCH AS CD-ROM.</p> <p>REV. 05/26/2009</p> <p>EXHIBIT 4</p> <p><b>LOCAL GOVERNMENT BODIES:</b> UNLESS THE VENDOR INDICATES IN THE BID HIS REFUSAL TO EXTEND THE PRICES, TERMS, AND CONDITIONS OF THE BID TO COUNTY, SCHOOL, MUNICIPAL AND OTHER LOCAL GOVERNMENT BODIES, THE BID SHALL EXTEND TO POLITICAL SUBDIVISIONS OF THE STATE OF WEST VIRGINIA. IF THE VENDOR DOES NOT WISH TO EXTEND THE PRICES, TERMS, AND CONDITIONS OF THE BID TO ALL POLITICAL SUBDIVISIONS OF THE STATE, THE VENDOR MUST CLEARLY INDICATE SUCH REFUSAL IN HIS BID. SUCH REFUSAL SHALL NOT PREJUDICE THE AWARD OF THIS CONTRACT IN ANY MANNER.</p> <p>REV. 3/88</p> <p style="text-align: center;">NOTICE</p> <p>A SIGNED BID MUST BE SUBMITTED TO:</p>						

SEE REVERSE SIDE FOR TERMS AND CONDITIONS

SIGNATURE <i>Joey Moore</i>	TELEPHONE 800 610 0211	DATE 10/8/09
TITLE Joey Moore	FEIN 34-1398756	ADDRESS CHANGES TO BE NOTED ABOVE

WHEN RESPONDING TO RFQ, INSERT NAME AND ADDRESS IN SPACE ABOVE LABELED 'VENDOR'



State of West Virginia  
 Department of Administration  
 Purchasing Division  
 2019 Washington Street East  
 Post Office Box 50130  
 Charleston, WV 25305-0130

# Request for Quotation

RFQ NUMBER
PC10

PAGE
6

ADDRESS: CORRESPONDENCE TO ATTENTION OF:
JO ANN ADKINS 304-558-8802

SUPPORT

RFQ COPY  
 TYPE NAME/ADDRESS HERE

WHITESIDE CHEVROLET BUICK  
 PONTIAC CADILLAC GMC  
 50714 National Rd.  
 St. Clairsville, Ohio 43950

SHIP TO

ALL STATE AGENCIES  
 AND POLITICAL SUBDIVISIONS  
 VARIOUS LOCALES AS INDICATED  
 BY ORDER

DATE PRINTED 08/25/2009	TERMS OF SALE 0% NET 30	SHIP VIA CARRIER	FOB AS INDICATED ON ORDER	FREIGHT TERMS NC
BID OPENING DATE: 10/07/2009		BID OPENING TIME 01:30PM		

LINE	QUANTITY	UOP	CAT NO	ITEM NUMBER	UNIT PRICE	AMOUNT
DEPARTMENT OF ADMINISTRATION PURCHASING DIVISION BUILDING 15 2019 WASHINGTON STREET, EAST CHARLESTON, WV 25305-0130						
THE BID SHOULD CONTAIN THIS INFORMATION ON THE FACE OF THE ENVELOPE OR THE BID MAY NOT BE CONSIDERED:						
SEALED BID						
BUYER:					FILE 42	
RFQ. NO.:					PC10	
BID OPENING DATE:					10/07/2009	
BID OPENING TIME:					1:30 PM	
PLEASE PROVIDE A FAX NUMBER IN CASE IT IS NECESSARY TO CONTACT YOU REGARDING YOUR BID:						
----- (740) 695-1756 -----						
CONTACT PERSON (PLEASE PRINT CLEARLY):						
----- Brian McWille -----						

SIGNATURE <i>[Signature]</i>				SEE REVERSE SIDE FOR TERMS AND CONDITIONS		TELEPHONE 800 610 0211		DATE 10/6/09	
TITLE <i>[Signature]</i>		FAX 34-1398756		ADDRESS CHANGES TO BE NOTED ABOVE					

WHEN RESPONDING TO RFQ, INSERT NAME AND ADDRESS IN SPACE ABOVE LABELED 'VENDOR'



State of West Virginia  
 Department of Administration  
 Purchasing Division  
 2019 Washington Street East  
 Post Office Box 50130  
 Charleston, WV 25305-0130

# Request for Quotation

RFQ NUMBER  
**PC10**

PAGE  
**7**

ADDRESS CORRESPONDENCE TO ATTENTION OF:  
**JO ANN ADKINS  
 304-558-8802**

VENDOR

RFQ COPY  
 TYPE NAME/ADDRESS HERE

WHITESIDE CHEVROLET BUICK  
 PONTIAC CADILLAC GMC  
 50714 National Rd.  
 St. Clairsville, Ohio 43950

SHIP TO

ALL STATE AGENCIES  
 AND POLITICAL SUBDIVISIONS  
 VARIOUS LOCALES AS INDICATED  
 BY ORDER

DATE PRINTED <b>08/25/2009</b>	TERMS OF SALE <b>0% NET 30</b>	SHIP VIA <b>CARRIER</b>	F.O.B. <b>AS INDICATED</b>	FREIGHT TERMS <b>NC</b>
BID OPENING DATE: <b>10/07/2009</b>		BID OPENING TIME <b>01:30PM</b>		

LINE	QUANTITY	UOP	CAT. NO.	ITEM NUMBER	UNIT PRICE	AMOUNT
***** THIS IS THE END OF RFQ						PC10 ***** TOTAL:
						<b>ITEMIZED BY VEHICLE</b>

SEE REVERSE SIDE FOR TERMS AND CONDITIONS

SIGNATURE: *[Signature]* TELEPHONE: **800 610 0211** DATE: **10/16/09**

TITLE: **Deputy Manager** FPEIN: **34-1398736** ADDRESS CHANGES TO BE NOTED ABOVE

WHEN RESPONDING TO RFQ, INSERT NAME AND ADDRESS IN SPACE ABOVE LABELED 'VENDOR'

**2010 Ford Crown Victoria (FULL SIZE, FOUR DOOR, REAR WHEEL DRIVE, PASSENGER CAR)**

The base price bid of the specified vehicle will include all items/features/equipment listed by Ford Motor Company as standard equipment on this vehicle as well as any other "optional" features to be included in BASE VEHICLE COST.

**MODEL:** 2010 Ford Crown Vic Police Interceptor  
**Body Code:** P71  
**Order Code:** 730 A  
**POWERTRAIN:** 3.55 AXLE

**IN ADDITION TO STANDARD EQUIPMENT FOR THIS VEHICLE, EQUIPMENT TO BE INCLUDED IN BASE VEHICLE COST:**

ITEM	ITEM ORDER CODE #
Lamp Pre-Wire Group:	476
Grille Lamp, Siren and Speaker Wiring	172
AUDIO, AM/FM Stereo Radio	58F
Hoses, Silicone w/Aircraft Clamps	177
Lamp, Courtesy Disable	478
Floor Covering, Carpet & Mats	128
Power Heated Mirrors	61K
Spotlamp (Driver's Side Only)	51A
Limited Slip Differential	45C
Seats, Cloth Buckets/Cloth Rear	H
Horn/Siren Wiring Prep Package	175
State Police Paint Scheme (see note below)	
Moldings, Color Keyed Body Side (Installed)	96A

WV State Police Custom Paint Scheme – (Vehicles will be purchased from available Ford stock colors for the above described model). All bumper coverings and/or body side moldings are to be of the same color. The vendor will customize the paint scheme by painting the traditional gold portion of the vehicle, which includes the roof of vehicle, front and rear pillars. The exact paint code and pattern may be obtained from the West Virginia State Police Procurement Section, Attention, 1st Sgt Rick Pursley (Phone-746-2238) prior to bid submission:

**IMPORTANT NOTE:** Prospective Vendors must include all profit margins for the vehicle bid in the "Base Vehicle Cost" below. For bidding purposes, all options listed above must be included in the "Base Vehicle Cost."

**Base Vehicle Cost:**

\$ NO Bid

WHITESIDE CHEVROLET BUICK  
PONTIAC CADILLAC GMC  
50714 National Rd.  
St. Clairsville, Ohio 43950

**2010 Ford Crown Victoria (FULL SIZE, FOUR DOOR, REAR WHEEL DRIVE, PASSENGER CAR)**

**VEHICLE OPTIONS:**

Any and all options must be made available at actual Dealer Cost. Options other than those stated in this bid package may occasionally be requested. Those options may be considered by the State only if the dealer prices these items at dealer cost and furnishes proof of dealer cost prior to the purchase order being submitted by the agency. Dealer must provide verification from the manufacturer. Pricing for all options listed below must be provided with the bid package. Failure to provide option-pricing information (at dealer cost) shall be grounds for disqualification of the bid.

<u>OPTIONAL EQUIPMENT</u>	<u>FORD ITEM ORDER #</u>	<u>PRICE</u>
All Vehicles Keyed Alike	432	\$ + _____
Lamp, Dome Center 5" – (Delete)	54M	\$ - _____
Spotlamp (Driver's Side Only)	51A	\$ - _____
License Bracket, Front	153	\$ + _____
Locking Gas Cap	54G	\$ + _____
Air Bags, Side (Driver and Passenger)	59M	\$ + _____
Wheel Covers – Full	64N	\$ + _____
Floor Covering, Carpet & Mats (Delete)	128	\$ - _____
Power Distribution Box	66F	\$ + _____
Roof Wiring (No Hole in Roof)	189	\$ + _____
Seats, Cloth Buckets/Vinyl Rear – (Credit) Standard		\$ - _____
Speed Control	525	\$ + _____
Base Police Prep Package	65A	\$ + _____
Comfort and Convenience Group	41A	\$ + _____
Complete Police Prep Package	68P	\$ + _____
Radio Suppression Package	53M	\$ + _____
Visibility Package	65W	\$ + _____
Comfort and Convenience Group	41A	\$ + _____
Laminated Security Side Glass	68G	\$ + _____
Street Appearance Package	60B	\$ + _____
Trunk Safety Pack	14T	\$ + _____

WHITESIDE CHEVROLET BUICK  
PONTIAC CADILLAC GMC  
50714 National Rd.  
St. Clairsville, Ohio 43950

2010 Ford Crown Victoria (FULL SIZE, FOUR DOOR, REAR WHEEL DRIVE, PASSENGER CAR)

Audio, AM/FM Radio	58Y	\$	<u>NO BID</u>
State Police Paint Scheme Roof-Gold		\$	<u>NO BID</u>
Service Manuals one set -- complete set of "Dealer" shop manuals Inclusive of any future updates)		\$ +	<u>NO BID</u>
Wheel covers, full	642	\$ +	<u>NO BID</u>

**Important Note:** The above specified base vehicle cost is for vehicles painted "standard factory colors" (no two tone). The term "standard factory colors" means all colors available for the 2009 Ford Crown Victoria on the civilian/commercial market which are provided at no extra charge. The term "standard factory colors" also includes the following listed colors which have been made standard by Ford Motor Company for 2009 Ford Crown Victoria police vehicles: The base price quoted above is for any of the specified "standard factory colors", and must include color keyed // matching body trim and bumper covering.

Arizona Beige	AQ	Medium Brown	BU
Spruce Green	FS	Smokestone	HG
Dark Blue Pearl Coat	DX	Dark Toreador Red	JL
Silver Birch	JP	Dark Blue	LK
Royal Blue	LM	Light Blue	LN
Light Ice Blue	LS	Ultra Blue	MM
Light Grey	TM	Silver Grey	TN
Black Clearcoat	UA	Tungsten	T8
Vibrant White	WT	Medium Titanium	YG

The below listed paint schemes are optional and shall be priced as indicated:

Standard Factory Color  
in Two-Tone Police Paint Scheme: \$ NO BID

If minimum order quantity required for Special Ford Police Paint Scheme specify here:

Minimum # NO BID

WHITESIDE CHEVROLET BUICK  
PONTIAC CADILLAC GMC  
50714 National Rd.  
St. Clairsville, Ohio 43950

**2010 Ford Crown Victoria (FULL SIZE, FOUR DOOR, REAR WHEEL DRIVE, PASSENGER CAR)**

**Miscellaneous:** Inspection of Sample Vehicle(s): Within one week after the issuance of a purchase order, the successful bidder shall make arrangements to deliver to the West Virginia State Police, 725 Jefferson Road, South Charleston, West Virginia, a sample vehicle having the same general body, chassis, engine and transmission as the vehicle on which the bid was submitted. This vehicle may not be a Crown Vic Police Interceptor and may be a Crown Victoria vehicle from the dealer's stock. It will be used as a prototype for determining the method of attaching various items of police equipment.

The standard factory warranty of the vehicle bid shall be clearly specified within the body of the Vendor's bid submission. In addition, any available extended factory warranties which are optional shall also be bid as separate items, listing all areas and items covered.

Note: Equipment installation to be at the factory and not "add on" dealer accessories. Any exception(s) will be clearly stated within the body of the respective Vendor's bid submission.

**Inspection, Testing and Evaluation -- State Police Vehicle(s) Only**

Pre-Delivery: Prior to delivery, each new vehicle must be completely serviced in accordance with standard new car dealer "make ready" preparation and in accordance with these specifications and the manufacturer's recommendations. Crankcase, differential, transmissions and fuel tank must be filled to capacity as recommended by the manufacturer. Each vehicle shall contain a pre-delivery check sheet showing what operations have been performed on the vehicle and signed by the mechanic(s) or individuals that worked on the same prior to the department inspection. Vehicle owner's manuals must be delivered with vehicle. When delivered to agency vehicle must be clean inside and outside. No dealer insignia or dealer name is to be attached to vehicle in any form.

Delivery, Testing and Evaluation: Vehicles will be inspected, tested and evaluated to determine if they meet the requirements of this specification.

**The dealer will deliver vehicles.** (Vehicles purchased by the West Virginia State Police will be delivered to 725 Jefferson Road, South Charleston, West Virginia during normal business hours.) Vehicles will not be accepted until inspected and approved by the Purchaser. All repairs and corrections will be the responsibility of the dealer. Dealer will provide dealer's license, insurance (as required for dealer license), and reasonable management assistance for pre-delivery acceptance inspections. If the successful bidder's car does not meet the requirements of this specification, it will be rejected by agency.

End of Bid Specifications



**2010 CHEVROLET IMPALA POLICE PURSUIT VEHICLE  
(MID-SIZE, FOUR DOOR, FRONT WHEEL DRIVE)**

The base price bid of the specified vehicle will include all items/features/equipment listed by Chevrolet as standard equipment, as well as any other "optional" features listed below under Mandatory Equipment Base Package. These features include:

**MODEL:** 2010 Chevrolet Impala 4 – Door Sedan  
**Order Code:** 9C1

**Mandatory Equipment Base Package:**

Air Conditioning:	Installed
Locks:	Power with rear door child security
Radio:	AM/FM/compact disc with clock
Steering:	Power, with Tilt Wheel
Wipers:	Intermittent with high speed Anti-lift Wipers System on Driverside
Brakes:	4 Wheel Anti-Lock disc brakes with Police Calibration and Heavy duty front brake pads
Suspension:	Heavy Duty Police, Front & Rear Stabilizer Bars
Transmission:	Heavy Duty, 4T65E 4-Speed Automatic, with Oil Cooler
Engine:	Chevrolet 3900 Series II SFI V-6
Cooling:	Heavy/Severe Duty, High Capacity
Engine Cradle:	Reinforced
Front Struts:	Reinforced
Alternator:	150 AMP with Idle Boost
Battery:	Heavy Duty
Tires:	P225/60R 16 SBR Blackwall "V" rated .
Wheels/Covers:	16 " x 6.5" heavy duty steel wheels, with chrome bolt on wheel center caps
Spare Tire: (N81)	Full Size
Seats -- Front:	Heavy duty cloth front bucket seats with <del>NO</del> CONSOLE@ between the seats
Seats -- Rear:	Cloth Bench
Speedometer:	Certified calibrated speedometer
Key:	Single key for all locks, each vehicle different
Defogger:	Rear Window Installed
License Bracket	Front & Rear
Dome Lamp:	Door switch deactivated
Electric Mirrors:	LH & RH Remote Installed
Windows:	Power with Rear Window lockout switch, Factory Installed
Floor Covering:	Full carpeting to include a complete set of four, color coordinated factory floor mats
Trunk Release	Electric
Dome Lamp (C87) (6C7)	Front Aux.
State Police Paint Scheme	

WV State Police Custom Paint Scheme – (Vehicles will be purchased from available Chevrolet stock colors for the above described model). All bumper coverings and/or body side moldings are to be of the same color. The vendor will customize the paint scheme by painting the traditional gold portion of the vehicle, which includes the roof of vehicle, front and rear pillars. The exact paint code and pattern may be obtained from the West Virginia State Police Procurement Section, Attention, 1<sup>st</sup> Sgt. Rick Pursley (Phone 304-746-2238) prior to bid submission:

WHITESIDE CHEVROLET BUICK  
PONTIAC CADILLAC GMC  
50714 National Rd.  
St. Clairsville, Ohio 43950

2010 CHEVROLET IMPALA POLICE PURSUIT VEHICLE  
(MID-SIZE, FOUR DOOR, FRONT WHEEL DRIVE)

**IMPORTANT NOTE: Prospective Vendors must** include all profit margins for the vehicle bid in the "Base Vehicle Cost" below. Any and all options must be made available at actual Dealer Cost (the below listing is not all-inclusive) Pricing for all options listed below must be provided with the bid package. Failure to provide option-pricing information (at dealer cost) shall be grounds for disqualification of the bid. For bidding purposes, all options listed above must be included in the "Base Vehicle Cost."

Base Vehicle Cost: \$ 20000<sup>00</sup>

End of Base Vehicle Cost

**OPTION PRICING INFORMATION:**

Cruise Control: (K34)	\$ <u>N.C.</u>
Seat -- Front -- substitute vinyl for cloth:	\$ <u>800<sup>00</sup></u> <i>DEALER AFTERMARKET</i>
Seat -- Rear -- substitute vinyl for cloth:	\$ <u>N.C.</u>
Floor Covering - substitute heavy duty black vinyl for carpet (6A3)	\$ <u>76<sup>50</sup></u>
Spotlight -- Left Hand Driver's Side ( <del>7X8</del> ) (7X6)	\$ <u>242<sup>25</sup></u>
Service Manuals (one set) B (complete set of "dealer" shop manuals, Inclusive of any future updates)	\$ <u>200<sup>00</sup></u>
Mats, Front and Rear (B34)	\$ <u>N.C.</u>
All Vehicles Keyed Alike: (6E8)	\$ <u>N.C.</u>
Spare Tire -- Full Size (Credit)	\$ <u>144<sup>50</sup></u>
Traction Control:	\$ <u>N.C.</u>
Switchable Daytime running lamps: (9G8)	\$ <u>N.C.</u>
Grounding stud located in the trunk	\$ <u>N.C.</u>
Wiring for alternating lamps (Wig Wag) (6J7)	\$ <u>318<sup>75</sup></u>

WHITESIDE CHEVROLET BUICK  
PONTIAC CADILLAC GMC  
50714 National Rd.  
St. Clairsville, Ohio 43950

2010 CHEVROLET IMPALA POLICE PURSUIT VEHICLE  
(MID-SIZE, FOUR DOOR, FRONT WHEEL DRIVE)

Power Driver's Seat \$ N.C.  
 Shift Lever (6S1) \$ 4442  
 West Virginia State Police Custom Paint Scheme (Credit) \$ 800<sup>00</sup>

Exterior Color Pricing:

**Important Note:** The above specified base vehicle cost is for vehicles painted "standard factory colors" (no two tone).

The base price quoted above is for any of the specified "standard factory colors", and must include color keyed // matching body trim and bumper covering, if available.

The below listed paint schemes are optional and shall be priced as indicated:

Standard Factory Color  
 in Two-Tone Paint Scheme: \$ 800<sup>00</sup>

If minimum order quantity required for Special Police paint schemes specify here:

Minimum # NONE

WHITESIDE CHEVROLET BUICK  
 PONTIAC CADILLAC GMC  
 50714 National Rd.  
 St. Clairsville, Ohio 43950

2010 CHEVROLET IMPALA POLICE PURSUIT VEHICLE  
(MID-SIZE, FOUR DOOR, FRONT WHEEL DRIVE)

Optional Packages pricing for options listed below must be provided at Dealer cost.  
Failure to provide option-pricing information (at Dealer cost) shall be grounds for  
disqualification of the bid.

Chevrolet Impala (Kerr Industries Installations)

Equipment Tray (K012-11)	\$	<u>200<sup>16</sup></u>
Partition (KPHEX)	\$	<u>681<sup>28</sup></u>
Siren Speaker (KSPEAK)	\$	<u>238<sup>91</sup></u>
Strobe Trunk Lid lamps <b>LED</b>	\$	<u>282<sup>36</sup></u> <b>KDCKLED-BB</b>
Strobe Rear Parcel Lamps <b>LED</b>	\$	<u>439<sup>25</sup></u> <b>KDECK91-BB</b>
Front and Rear Corner Strobes	\$	<u><del>KCRMS #384<sup>75</sup></del> / <del>WITH POWER PACKS</del> <b>KCRMS #595<sup>73</sup></b></u>
NiteVision Dome Lamp <b>KNVLS5</b>	\$	<u>79<sup>56</sup></u>
Switch for Trunk Lid lamps <b>KT53S</b>	\$	<u>82<sup>50</sup></u>
Spare Tire Well Cover <b>K0110T</b>	\$	<u>123<sup>53</sup></u>
Relocated Spare Tire <b>KSTR</b>	\$	<u>78<sup>37</sup></u>
Underhood Lamp <b>K010</b>	\$	<u>69<sup>90</sup></u>
Power Distribution Center <b>KCP100</b>	\$	<u>181<sup>36</sup></u>
Trunk Tray Ground Stud <b>KTGRND</b>	\$	<u>28<sup>42</sup></u>
Plastic Rear Seat <b>KPR1S</b>	\$	<u>451<sup>60</sup></u>
Fold Down Equipment Tray <b>K012-06</b>	\$	<u>198<sup>53</sup></u>
Side Out Equipment Tray <b>K017-07</b>	\$	<u>253<sup>45</sup></u>
Trunk Organizer <b>K075TORG</b>	\$	<u>131<sup>70</sup></u>
Keyless Remote Entry	\$	<u>N.C.</u>
Shotgun Mounts <b>KVETS</b>	\$	<u>408<sup>40</sup></u>
Skid Plates	\$	<u>219<sup>92</sup></u>
Rear Deck Lamps (KDCK-RR) <b>LED</b>	\$	<u>282<sup>36</sup></u>

end

WHITESIDE CHEVROLET BUICK  
PONTIAC CADILLAC GMC  
50714 National Rd.  
St. Clairsville, Ohio 43950

**2010 DODGE CHARGER POLICE PURSUIT VEHICLE  
(MID-SIZE, FOUR DOOR, REAR WHEEL DRIVE)**

The base price bid of the specified vehicle will include all items/features/equipment listed by Dodge as standard equipment, as well as any other "optional" features listed below under Mandatory Equipment Base Package. These features include:

**MODEL:** 2010 Dodge Charger- 4 door Sedan  
**Order Code:**

**Mandatory Equipment Base Package:**

Air Conditioning:	Installed
Locks:	Power with rear door child security
Radio:	AM/FM/Cassette with Clock
Steering:	Power, with Tilt Wheel
Wipers:	Intermittent with high speed Anti-lift Wipers System on Driver side
Brakes:	4 Wheel Anti-Lock disc brakes with Police Calibration and Heavy duty front brake pads.
Suspension:	
Transmission:	Five-Speed automatic transmission with overdrive plus autostick (column shifter)
Engine:	3.5 Liter V-6 engine
Cooling:	Severe Duty Cooling System
Engine Cradle:	Reinforced
Front Struts:	Reinforced
Alternator:	160-Amp high-output alternator
Battery:	Heavy Duty
Tires:	P225/60R18 BSW V-Rated performance tires
Wheels/Covers:	18 x 7.5 inch steel wheels with standard Dodge Wheel Covers.
Spare Tire:	Full
Seats-Front:	Heavy-duty cloth front bucket seats with manual lumbar .
Seats-Rear:	Cloth Bench.
Speedometer:	160-mph certified calibrated speedometer.
Key:	Separate key and key fob
Defogger:	Rear Window installed.
License Bracket:	Front and rear
Dome Light:	Door Switch Deactivated
Electric Mirrors:	LH & RH Remote installed
Windows:	Power with drivers' one touchdown feature
Floor Covering:	Full Carpeting to include a set of four, color-coordinated factory floor mats
Trunk Release:	Electric
Dome Lamp ( )	Front Aux.

Police Equipment Mounting Bracket: Installed

State Police Paint Scheme:

WV State Police Custom Paint Scheme- (Vehicles will be purchased from available Dodge stock colors for the above described models). All bumper coverings and/or body side moldings are to be the same color. The vendor will customize the paint scheme by painting the traditional gold portion of the vehicle, which includes the roof of vehicle, front and rear pillars. The exact paint code and pattern may be obtained from the West Virginia State Police –Procurement Section, Attention 1<sup>st</sup> Sgt. Rick Pursley, (Phone 304-746-2238) prior to bid submission.

**IMPORTANT NOTE:** Prospective Vendors must include all profit margins for the vehicle bid in the “Base Vehicle Cost” below. Any and all options must be made available at actual Dealer Cost ( the below listing is not-all inclusive). Pricing for all options listed below must be provided with the bid package. Failure to provide option-pricing information (at dealer cost) shall be grounds for disqualification of the bid. For bidding purposes, all options listed above must be included in the “Base Vehicle Cost”

**BASE VEHICLE COST:**

\$ NO Bid

End of Base Vehicle Cost

**OPTION PRICING INFORMATION:**

5.7L Hemi V8 with Mult-Displacement System and 340 hp, 390 lb-ft torque@ 400 RPM.

\$ \_\_\_\_\_ /

Cruise Control ( )

\$ \_\_\_\_\_

Seat-Front-substitute vinyl for cloth

\$ \_\_\_\_\_

Seat-Rear-substitute vinyl for cloth

\$ \_\_\_\_\_

Floor Covering-substitute heavy duty black Vinyl for carpet ( )

\$ \_\_\_\_\_

Spotlight-Left hand drivers side

\$ \_\_\_\_\_

WHITESIDE CHEVROLET BUICK  
PONTIAC CADILLAC GMC  
50714 National Rd.  
St. Clairsville, Ohio 43950

Service Manuals (one set) (complete Set of "dealer" shop manuals, inclusive of any future updates) \$ \_\_\_\_\_

Mats, Front and Rear ( ) \$ \_\_\_\_\_

All Vehicles Keyed Alike: \$ \_\_\_\_\_

Spare Tire-Full Size (credit) \$ \_\_\_\_\_

Traction Control \$ \_\_\_\_\_

Switchable Daytime Running Lights \$ \_\_\_\_\_

Auxiliary wiring battery ignition feed to The front passenger floor/dash area \$ \_\_\_\_\_

Grounding Stud located in trunk \$ \_\_\_\_\_

Wiring for alternating lamps (Wig Wag) \$ \_\_\_\_\_

Power Drivers Seat \$ \_\_\_\_\_

Shift Lever ( ) \$ \_\_\_\_\_

West Virginia State Police custom paint Scheme (credit) \$ \_\_\_\_\_

*Handwritten scribbles and markings, including a large 'B' and 'NO' written vertically.*

Exterior Color Pricing:

**Important Note:** The above specified base vehicle cost for vehicles painted "standard factor colors" (no two tone).

The base price quoted above is for any of the specified "standard factor colors" and must include color keyed // matching body trim and bumper covering, if available.

The below listed paint schemes are optional and shall be priced as indicated:

Standard Factory Color in Two-Tone Paint Scheme: \$ NO B10

If minimum order quantity required for Special Police Paint Schemes, specify here:

WHITESIDE CHEVROLET BUICK  
PONTIAC CADILLAC GMC  
50714 National Rd.  
St. Clairsville, Ohio 43950

Minimum # NO B10

**2010 FORD EXPLORER XLT SSV, JEEP GRAND CHEROKEE, CHEVROLET TAHOE  
(FULL SIZE, FOUR DOOR, FOUR WHEEL DRIVE, UTILITY VEHICLE)**

Vehicles bid in this classification shall be full-size, four door vehicles commonly referred to as sport utility vehicles. In addition to four passenger doors, they must also include a rear lift gate or cargo doors. Any vehicle bid must be able to withstand the rigors of police use and shall meet the following **minimum** specifications. ***In an effort to be more fuel efficient, EPA ratings may be a consideration in the purchase of a SUV vehicle. This range should be a minimum of 13 City and 20 highway.***

The base price bid of the specified vehicle will include all items/features/equipment listed by the manufacturer as standard equipment, as well as any other "optional" features listed below. These features include, but are not limited to the following.

**Mandatory Equipment Package:**

Engine:	Minimum 4.0 L V6
Wheelbase:	Minimum 113"
Transmission:	Automatic, with Heavy Duty Oil Cooler, Maximum Available
Differential:	Limited Slip, Rear
Transfer Case:	4 wheel Drive
Suspension:	Heavy Duty with Front and Rear Stabilizer
Engine Cooling:	Heavy Duty, Maximum Available for Vehicle
Steering:	Power Assisted
Brakes:	Power Assisted / 4 Wheel ABS
Radio:	AM/FM Stereo
Front Seats:	Cloth, Bucket Seats
Rear Seat:	Cloth Bench
Third Seat:	None
Windows:	Power Operated
Door Locks:	Power Operated with Rear Child Safety Feature
Floor Covering:	Fully Carpeted Passenger Compartment and Cargo Area with Coordinating Carpeted Floor Mats (4) or Heavy Duty Vinyl Floor Covering (If Available with other Equipment Specified)
Rear Window Defogger:	Installed
Air Conditioning:	Installed
Spare Tire:	Full Size
Skid Plates:	Transmission and Transfer Case

**-- End of Base Equipment Listing B**

**IMPORTANT NOTE:** Prospective Vendors must include all profit margins for the vehicle bid in the "Base Vehicle Cost" specified below. Any and all options must be made available at actual Dealer Cost (the below listing is not all-inclusive). Pricing for all options listed below must be provided with the bid package. Failure to provide option-pricing information (at dealer cost) shall be grounds for disqualification of the bid.

Model:

CHEVROLET TAHOE SSV 4WD CK10706/5W4

WHITESIDE CHEVROLET BUICK  
PONTIAC CADILLAC GMC  
50714 National Rd.  
St. Clairsville, Ohio 43950



**2010 FORD EXPLORER XLT SSV, JEEP GRAND CHEROKEE, CHEVROLET TAHOE  
(FULL SIZE, FOUR DOOR, FOUR WHEEL DRIVE, UTILITY VEHICLE)**

Base Vehicle Cost: \$ 27557<sup>00</sup>

**OPTION PRICING INFORMATION:**

Trailer Towing Package:	\$ <u>195<sup>50</sup></u>
Control Trac 4WD System	\$ <u>N.C.</u>
Rubber Floor Mats	\$ <u>125<sup>00</sup> (Qty 4)</u>
Engine Block Heater	\$ <u>63<sup>75</sup></u>
Skid Plates Package	\$ <u>Two's In Base Cost</u>
Service Manuals (one set) -- (complete set of "dealer" shop manuals, Inclusive of any future updates)	\$ <u>200<sup>00</sup></u>

**SPECIAL SERVICE PACKAGE OPTIONS**

Heavy Duty Battery	\$ <u>97<sup>75</sup></u>
Ground Straps	\$ <u>N.C.</u>
Roof Wiring Prep Package <b>TRW</b>	\$ <u>25<sup>50</sup></u>
Special Service/Fleet Manual	\$ <u>200</u>

**OTHER:**

**EPA RATING OF VEHICLE BID**

MPG HIGHWAY 20

MPG CITY 14

**Miscellaneous:** Inspection of Sample Vehicle(s): Within one week after the issuance of a purchase order, the successful bidder shall make arrangements to deliver to the West Virginia State Police, 725 Jefferson Road, South Charleston, West Virginia, a sample vehicle having the same general body, chassis, engine and transmission as the vehicle on which the bid was submitted. This vehicle is not a patrol vehicle and may be a vehicle from the dealer's stock. It will be used as a prototype for determining the method of attaching various items of police equipment.

The standard factory warranty of the vehicle bid shall be clearly specified within the body of the Vendor's bid submission. In addition, any available extended factory warranties which are

WHITESIDE CHEVROLET BUICK  
PONTIAC CADILLAC GMC  
50714 National Rd.  
St. Clairsville, Ohio 43950

**2010 FORD EXPLORER XLT SSV, JEEP GRAND CHEROKEE, CHEVROLET TAHOE  
(FULL SIZE, FOUR DOOR, FOUR WHEEL DRIVE, UTILITY VEHICLE)**

optional shall also be bid as separate items, listing all areas and items covered.

Note: Equipment installation to be at the factory and not "add on" dealer accessories. Any exception(s) will be clearly stated within the body of the respective Vendor's bid submission.

**Inspection, Testing and Evaluation -- State Police Vehicle Only --**

Pre-Delivery: Prior to delivery, each new vehicle must be completely serviced in accordance with standard new car dealer "make ready" preparation and in accordance with these specifications and the manufacturer's recommendations. Crankcase, differential, transmissions and fuel tank must be filled to capacity as recommended by the manufacturer. Each vehicle shall contain a pre-delivery check sheet showing what operations have been performed on the vehicle and signed by the mechanic(s) or individuals that worked on the same prior to the department inspection.

Delivery, Testing and Evaluation: Vehicles will be inspected, tested and evaluated to determine if they meet the requirements of this specification.

Vehicles will be delivered by the dealer. (Vehicles purchased by the West Virginia State Police will be delivered to 725 Jefferson Road, South Charleston, West Virginia.) Vehicles will not be accepted until inspected and approved by the Purchaser. All repairs and corrections will be the responsibility of the dealer. Dealer will provide dealer's license, insurance (as required for dealer license), and reasonable management assistance for pre-delivery acceptance inspections. If the successful bidder's car does not meet the requirements of this specification, it will be rejected.

WHITESIDE CHEVROLET BUICK  
PONTIAC CADILLAC GMC  
50714 National Rd.  
St. Clairsville, Ohio 43950

# State of West Virginia VENDOR PREFERENCE CERTIFICATE

Certification and application\* is hereby made for Preference in accordance with *West Virginia Code*, §5A-3-37. (Does not apply to construction contracts). *West Virginia Code*, §5A-3-37, provides an opportunity for qualifying vendors to request (at the time of bid) preference for their residency status. Such preference is an evaluation method only and will be applied only to the cost bid in accordance with the *West Virginia Code*. This certificate for application is to be used to request such preference. The Purchasing Division will make the determination of the Resident Vendor Preference, if applicable.

- 1. **Application is made for 2.5% resident vendor preference for the reason checked:**  
 Bidder is an individual resident vendor and has resided continuously in West Virginia for four (4) years immediately preceding the date of this certification; or,  
 Bidder is a partnership, association or corporation resident vendor and has maintained its headquarters or principal place of business continuously in West Virginia for four (4) years immediately preceding the date of this certification; or 80% of the ownership interest of Bidder is held by another individual, partnership, association or corporation resident vendor who has maintained its headquarters or principal place of business continuously in West Virginia for four (4) years immediately preceding the date of this certification; or,  
 Bidder is a nonresident vendor which has an affiliate or subsidiary which employs a minimum of one hundred state residents and which has maintained its headquarters or principal place of business within West Virginia continuously for the four (4) years immediately preceding the date of this certification; or,
- 2. **Application is made for 2.5% resident vendor preference for the reason checked:**  
 Bidder is a resident vendor who certifies that, during the life of the contract, on average at least 75% of the employees working on the project being bid are residents of West Virginia who have resided in the state continuously for the two years immediately preceding submission of this bid; or,
- 3. **Application is made for 2.5% resident vendor preference for the reason checked:**  
 Bidder is a nonresident vendor employing a minimum of one hundred state residents or is a nonresident vendor with an affiliate or subsidiary which maintains its headquarters or principal place of business within West Virginia employing a minimum of one hundred state residents who certifies that, during the life of the contract, on average at least 75% of the employees or Bidder's affiliate's or subsidiary's employees are residents of West Virginia who have resided in the state continuously for the two years immediately preceding submission of this bid; or,
- 4. **Application is made for 5% resident vendor preference for the reason checked:**  
 Bidder meets either the requirement of both subdivisions (1) and (2) or subdivision (1) and (3) as stated above; or,
- 5. **Application is made for 3.5% resident vendor preference who is a veteran for the reason checked:**  
 Bidder is an individual resident vendor who is a veteran of the United States armed forces, the reserves or the National Guard and has resided in West Virginia continuously for the four years immediately preceding the date on which the bid is submitted; or,
- 6. **Application is made for 3.5% resident vendor preference who is a veteran for the reason checked:**  
 Bidder is a resident vendor who is a veteran of the United States armed forces, the reserves or the National Guard, if, for purposes of producing or distributing the commodities or completing the project which is the subject of the vendor's bid and continuously over the entire term of the project, on average at least seventy-five percent of the vendor's employees are residents of West Virginia who have resided in the state continuously for the two immediately preceding years.

None

Bidder understands if the Secretary of Revenue determines that a Bidder receiving preference has failed to continue to meet the requirements for such preference, the Secretary may order the Director of Purchasing to: (a) reject the bid; or (b) assess a penalty against such Bidder in an amount not to exceed 5% of the bid amount and that such penalty will be paid to the contracting agency or deducted from any unpaid balance on the contract or purchase order.

By submission of this certificate, Bidder agrees to disclose any reasonably requested information to the Purchasing Division and authorizes the Department of Revenue to disclose to the Director of Purchasing appropriate information verifying that Bidder has paid the required business taxes, provided that such information does not contain the amounts of taxes paid nor any other information deemed by the Tax Commissioner to be confidential.

**Under penalty of law for false swearing (West Virginia Code, §61-5-3), Bidder hereby certifies that this certificate is true and accurate in all respects; and that if a contract is issued to Bidder and if anything contained within this certificate changes during the term of the contract, Bidder will notify the Purchasing Division in writing immediately.**

Bidder: PONTIAC CADILLAC GMC  
50714 National Rd.  
St. Clairsville, Ohio 43950

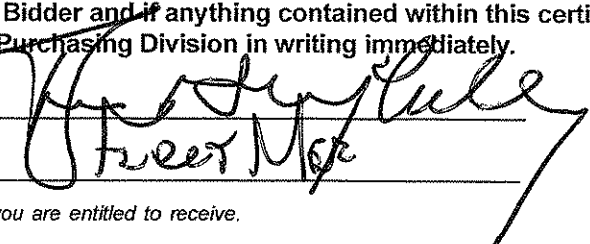
Signed:   
 Title: Street Moe

\*Check any combination of preference consideration(s) indicated above, which you are entitled to receive.

STATE OF WEST VIRGINIA  
Purchasing Division

**PURCHASING AFFIDAVIT**

**VENDOR OWING A DEBT TO THE STATE:**

*West Virginia Code* §5A-3-10a provides that: No contract or renewal of any contract may be awarded by the state or any of its political subdivisions to any vendor or prospective vendor when the vendor or prospective vendor or a related party to the vendor or prospective vendor is a debtor and the debt owed is an amount greater than one thousand dollars in the aggregate.

**PUBLIC IMPROVEMENT CONTRACTS & DRUG-FREE WORKPLACE ACT:**

If this is a solicitation for a public improvement construction contract, the vendor, by its signature below, affirms that it has a written plan for a drug-free workplace policy in compliance with Article 1D, Chapter 21 of the *West Virginia Code*. The vendor **must** make said affirmation with its bid submission. Further, public improvement construction contract may not be awarded to a vendor who does not have a written plan for a drug-free workplace policy in compliance with Article 1D, Chapter 21 of the *West Virginia Code* and who has not submitted that plan to the appropriate contracting authority in timely fashion. For a vendor who is a subcontractor, compliance with Section 5, Article 1D, Chapter 21 of the *West Virginia Code* may take place before their work on the public improvement is begun.

**ANTITRUST:**

In submitting a bid to any agency for the state of West Virginia, the bidder offers and agrees that if the bid is accepted the bidder will convey, sell, assign or transfer to the state of West Virginia all rights, title and interest in and to all causes of action it may now or hereafter acquire under the antitrust laws of the United States and the state of West Virginia for price fixing and/or unreasonable restraints of trade relating to the particular commodities or services purchased or acquired by the state of West Virginia. Such assignment shall be made and become effective at the time the purchasing agency tenders the initial payment to the bidder.

I certify that this bid is made without prior understanding, agreement, or connection with any corporation, firm, limited liability company, partnership or person or entity submitting a bid for the same materials, supplies, equipment or services and is in all respects fair and without collusion or fraud. I further certify that I am authorized to sign the certification on behalf of the bidder or this bid.

**LICENSING:**

Vendors must be licensed and in good standing in accordance with any and all state and local laws and requirements by any state or local agency of West Virginia, including, but not limited to, the West Virginia Secretary of State's Office, the West Virginia Tax Department, West Virginia Insurance Commission, or any other state agencies or political subdivision. Furthermore, the vendor must provide all necessary releases to obtain information to enable the Director or spending unit to verify that the vendor is licensed and in good standing with the above entities.

**CONFIDENTIALITY:**

The vendor agrees that he or she will not disclose to anyone, directly or indirectly, any such personally identifiable information or other confidential information gained from the agency, unless the individual who is the subject of the information consents to the disclosure in writing or the disclosure is made pursuant to the agency's policies, procedures and rules. Vendor further agrees to comply with the Confidentiality Policies and Information Security Accountability Requirements, set forth in <http://www.state.wv.us/admin/purchase/privacy/noticeConfidentiality.pdf>.

Under penalty of law for false swearing (*West Virginia Code* §61-5-3), it is hereby certified that the vendor affirms and acknowledges the information in this affidavit and is in compliance with the requirements as stated.

Vendor's Name: WHITESIDE CHEVROLET BUICK  
PONTIAC CADILLAC GMC  
Authorized Signature: [Signature] Date: 10/6/09  
50714 National Rd.  
St. Clairsville, Ohio 43950

# Information/Option Certification

## PC10

Vendor should complete the following: (Please Type)

Dealer: WHITESIDE CHEVROLET BUICK  
PONTIAC CADILLAC GMC  
Vendor Contact: 50714 National Rd. *Brian McCully*  
St. Clairsville, Ohio 43950  
Address:  
Telephone Number: 740 695 0211  
Toll Free Number: 800 610 0211  
Fax Number: 740 695 1756

By signature below, certification is made that options quoted on PC06 are quoted at dealer cost.

*Brian G McCully* *[Signature]*  
Print/Type Name Signature  
representing WHITESIDE CHEVROLET BUICK  
PONTIAC CADILLAC GMC  
50714 National Rd.  
Print/Type Dealership Name  
St. Clairsville, Ohio 43950

hereby certify under penalty of perjury that options quoted on PC10 are quoted at dealer cost.

**NOTE:** No contracts shall be awarded unless this certification is signed and returned.

**Whiteside Fleet Sales Department**

---

**From:** "Diane Rainho" <Diane@kerrindustries.ca>  
**To:** <bmcculley@whitesides.com>  
**Sent:** Monday, August 31, 2009 3:20 PM  
**Attach:** 2010 Impala Kerr Pricing.pdf; 2010 Tahoe Kerr Pricing.pdf  
**Subject:** 2010 Impala and Tahoe Price Lists

Brian,

Attached are the 2010 Impala and Tahoe price lists.

Please let me know if you need anything else.

Thank you

*Diane Rainho*  
*Kerr Industries Limited*  
635 Farewell Street  
Oshawa, Ontario L1H 6N2  
Office: (905) 725-6561  
Fax: (905) 725-3302  
diane@kerrindustries.ca

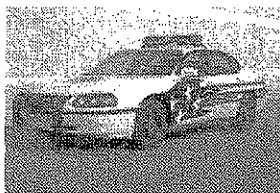



Dealer Direct Price List 2010 IMPALA Model Year (US Funds)

Option Code	Description	MSRP	Dealer Cost
<b>Wiring and Power Distribution Options</b>			
KCP100	100 amp front power distribution center	\$217.63	\$181.36
KPDIST	Front and rear power distribution centers	\$373.53	\$311.28
KWIRE-BC	Basic pre-wire package to include strobe cable and trigger wires	\$320.13	\$266.77
KWIRE-SC	Strobe wiring only	\$195.80	\$163.17
K721P	Dash panel pass through grommet	\$20.43	\$17.03
KATS	Vehicle anti-theft system - engine running	\$366.99	\$305.82
KBATP	Automatic battery protection	\$202.92	\$169.10
KZBM	Equipment/battery minder	\$285.47	\$237.89
KBAG	Passenger disable air bag switch	\$268.91	\$240.76
KBAGSID-D	Side air bag disable switch, passenger & driver together	\$395.02	\$329.19
KT6F5	Roof wiring	\$199.39	\$166.16
<b>Console and Equipment Mounting Hardware Options</b>			
K12VA	Stand alone 12 volt source	\$131.93	\$109.94
KCPLT	Console mounting platform	\$243.59	\$202.99
KON14	14" console (includes floor plate & leg kit) - <i>specify equip for faceplates</i>	\$577.30	\$481.08
KON-ARM	Armrest	\$126.12	\$105.10
KON-CUP	Cupholder for two cups	\$57.64	\$48.04
KON-PWR	3-outlet power plug (12 volt)	\$109.81	\$91.51
KTIC	Ticket book holder for console	\$95.06	\$79.21
KDUC	Under dash console	\$594.52	\$495.44
KCPUT	Computer mount for under dash console	\$616.02	\$513.35
KON-LAP	Computer mount universal mounting ( <i>KON-14 must also be ordered</i> )	\$538.23	\$448.53
KON-LPWR	Laptop power supply (inverter)	\$175.73	\$146.44
KCPORT	Computer port replicator	\$152.99	\$127.49
K012-06	Auxiliary equipment tray, 6 inch drop	\$238.22	\$198.52
K012-11	Auxiliary equipment tray, 11 inch drop	\$240.20	\$200.16
K012-X17SL	Half-size slide out tray (7" drop - 20" deep x 17" wide )	\$268.91	\$224.33
K017-07	Slide out tray with 7" drop	\$304.14	\$253.45
KTGRND	Auxiliary equipment ground stud	\$34.11	\$28.42
<b>Lighting and Equipment Control Options</b>			
KCLIG	Lighting equipment controllers	<i>request price</i>	
KSAR2	Stand alone strobe power supply two outlet 40 watts	\$208.45	\$173.71
KSCONT-MOM	Floor mounted siren on/off switch	\$165.56	\$137.97
KSTPART	LED modules mounted to sides of partition	\$388.96	\$324.13
KT53S	T53 trunk lid warning lamp on/off switch	\$99.00	\$82.50
KTON-OFF	On/off switch on trunk light circuit located inside trunk compartment	\$85.91	\$71.59
K6J7RF	Separate front from rear flasher on SEO 6J7	\$125.61	\$103.01
K6J7VD	6J7 flashing system with red and red only flashing to rear - some states will not allow white light to flash at the rear of the car. <b>Not compatible with factory SEO 6J7</b>	\$535.95	\$446.62
KHOUR1	Hour meter - counts when engine running	\$218.91	\$182.42
KHOUR2	Hour meter - counts when engine running & transmission is in park	\$328.98	\$274.15

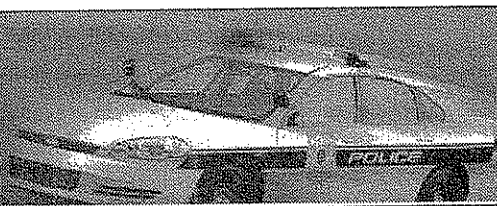

Dealer Direct Price List 2010 IMPALA Model Year

(US Funds)

Option Code	Description	MSRP	Dealer Cost
<b>Lighting Options</b>			
KCRNS	Corner strobes with power pack (90 watts)	\$715.12	\$595.93
KCRNSP	Corner strobes without power pack	\$461.70	\$384.75
KGRIL-LEDBB	LED lamps blue/blue front grille lamps ( <i>must order option 6J3</i> )	\$314.90	\$262.42
KGRIL-LEDRB	LED lamps red/blue front grille lamps ( <i>must order option 6J3</i> )	\$314.91	\$262.42
KGRIL-LEDRR	LED lamps red/red front grille lamps ( <i>must order option 6J3</i> )	\$314.91	\$262.42
KMMLED-BB	Outside mirror LEDs (blue/blue)	\$393.34	\$327.79
KMMLED-RB	Outside mirror LEDs (red/blue)	\$393.34	\$327.79
KMMLED-RR	Outside mirror LEDs (red/red)	\$393.34	\$327.79
KPIA	PIAA headlamp bulbs - high beam or low beam	\$152.60	\$127.17
KBAR	Light bars	\$2,057.16	\$1,714.14
KDCKLED-BB	Rear deck LED lamps (blue/blue) option 6J6 cannot be ordered	\$338.83	\$282.36
KDCKLED-RB	Rear deck LED lamps (red/blue) option 6J6 cannot be ordered	\$338.83	\$282.36
KDCKLED-RR	Rear deck LED lamps (red/red) option 6J6 cannot be ordered	\$338.83	\$282.36
KSPEAK	100 watt siren speaker ( <i>must order option 6J3</i> )	\$286.69	\$238.91
KDECK91-BB	Low profile rear deck 4 mod LED lamps (blue/blue)	\$527.11	\$439.25
KDECK91-RB	Low profile rear deck 4 mod LED lamps (red/blue)	\$527.11	\$439.25
KDECK91-RR	Low profile rear deck 4 mod LED lamps (red/red)	\$527.11	\$439.25
KDECK91-AA	Low profile rear deck 4 mod LED lamps (amber)	\$527.11	\$439.25
KLIDLED-BB	Trunk Lid LED lamps (blue/blue) - <i>not available with SEO T53</i>	\$385.23	\$321.02
KLIDLED-RB	Trunk Lid LED lamps (red/blue) - <i>not available with SEO T53</i>	\$385.23	\$321.02
KLIDLED-RR	Trunk Lid LED lamps (red/red) - <i>not available with SEO T53</i>	\$385.23	\$321.02
KUNDER	Undercover lighting & siren package ( <i>must order SEO 6J7 and SEO 6J3</i> )	\$2,120.02	\$1,766.68
KT53L1	Change color of one lens ( <i>specify lens colour and position</i> )	\$21.82	\$18.18
KT53L2	Change color of two lens ( <i>specify lens colour and position</i> )	\$21.82	\$18.18
K010	Underhood lamp	\$83.86	\$69.90
KMAP1218	12" or 18" gooseneck map light - LED ( <i>must specify length</i> )	\$164.28	\$136.90
KNVL55	NightSight saver lamp	\$95.47	\$79.56



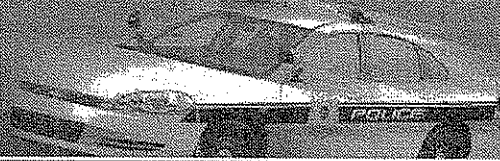

Dealer Direct Price List 2010 IMPALA Model Year

(US Funds)

Option Code	Description	MSRP	Dealer Cost
<b>Body Options</b>			
KHORS	Horizontal shot gun rack	\$533.14	\$444.28
KVETS	Single vertical shot gun rack	\$490.08	\$408.40
KVETD	Dual vertical shot gun rack	\$694.75	\$578.96
KGUNT	Trunk mounted shotgun rack	request price	
KTMAT	Heavy duty trunk mat	\$104.76	\$87.30
KEY1	One extra key, cut and programmed	\$36.96	\$30.80
KEY2	Two extra keys, cut and programmed	\$64.28	\$53.57
KEY3	Three extra keys, cut and programmed	\$89.65	\$74.71
KEY4	Four extra keys, cut and programmed	\$117.19	\$97.69
KEY5	Five extra keys, cut and programmed	\$126.16	\$105.13
KEY6	Six extra keys, cut and programmed	\$142.28	\$118.57
KWBAR	Rear window bars	\$440.18	\$366.82
KDOOR	Rear door panel covers	\$255.51	\$212.93
KCANU	Canine unit	\$4,463.78	\$3,719.82
KCANRUB	Canine accessories - rubber mat for K9 unit (included in KCANU)		-
KCANDOR	Canine accessories - door popper system	\$2,917.48	\$2,431.23
KCANCOL	Canine accessories - cooling fan system with monitor and alarm	\$904.46	\$753.71
KCANCOLPAG	Canine accessories - pager for cooling alarm system (included in KCANDOR)		-
KCANWATD	Canine accessories - non-spill water dish	\$154.14	\$128.45
KPART	Single prisoner partition	\$2,621.33	\$2,184.44
KPCS	Partition - center sliding window	\$781.27	\$651.06
KPHEX	Partition - half vinyl coated expanded metal	\$817.54	\$681.28
KPHS	Partition - half sliding window	\$817.54	\$681.28
KPLP	Lower kick panel. (closes off area under front seat)	\$113.74	\$94.78
KRCSP	Recessed panel for partition	\$205.23	\$171.02
KPAN	Plastic floor pan	\$356.37	\$296.97
KPANS	Floor pan fitted to Setina lower panel- does not include lower kick panel	\$430.16	\$358.47
KPRIS	Plastic rear prisoner seat	\$541.92	\$451.60
K0110T	Spare tire well cover	\$148.24	\$123.53
KSTR	Relocate spare tire - plain well	\$94.64	\$78.87
KDISK	OEM wheel disks (set of four)	\$110.58	\$92.15
KWHEEL	OEM wheel trim rings (set of four)	\$124.07	\$103.39
KPUNBT	Universal push bumper mounting bracket	\$253.67	\$211.39
KPUSH	Push bumper	\$405.67	\$338.02
KBMPR	Wrap around push bumper (includes bumper & wrap)	\$817.46	\$681.22
KSKID	Skid plate	\$263.90	\$219.92
KTINTF	Tint front driver and passenger side windows - specify tint %	\$114.06	\$95.05
KTINTR	Tint rear and back windows - specify tint %	\$228.12	\$190.10
KDEC	Decals/graphics	request price	

**Prices quoted are in US funds**

Prices are effective for the 2010 model year and are subject to change. This price list supercedes all previous price lists. Please feel free to contact us for quotes, questions or pricing on special requests.

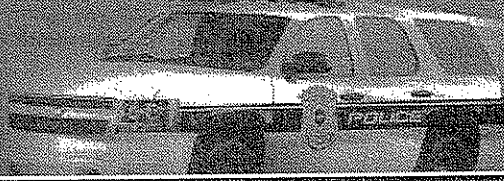

Dealer Direct Price List 2010 Tahoe Model Year			(US Funds)	
Option Code	Description	MSRP	2010 Prices	
<b>Wiring and Power Distribution Options</b>				
KCP100	100 amp front power distribution center	\$237.02	<b>\$197.52</b>	
KPDIST	Front and rear power distribution centers	\$410.25	<b>\$341.87</b>	
KWIRE-BC	Basic pre-wire package to include strobe cable and trigger wires	\$391.88	<b>\$326.57</b>	
KWIRE-SC	Strobe wiring only	\$268.12	<b>\$223.43</b>	
K721P	Dash panel pass through grommet	\$35.79	<b>\$29.82</b>	
KATS	Vehicle anti-theft system - engine running	\$366.98	<b>\$305.82</b>	
KBATP	Automatic battery protection	\$202.92	<b>\$169.10</b>	
KZBM	Equipment/battery minder	\$285.47	<b>\$237.89</b>	
KBAG	Passenger disable air bag switch	\$288.91	<b>\$240.76</b>	
KBAGSID-D	Side air bag disable switch, passenger & driver together	\$395.03	<b>\$329.19</b>	
KT6F5	Roof wiring	\$248.59	<b>\$207.16</b>	
KT6JIM	mount grey power box in rear cargo	\$59.40	<b>\$49.50</b>	
<b>Console and Equipment Mounting Hardware Options</b>				
K12VA	Stand alone 12 volt source	\$135.77	<b>\$113.14</b>	
KCPLT	Console mounting platform	\$303.12	<b>\$252.60</b>	
KON18	18" console (includes floor plate & leg kit) - <i>specify equip for faceplates</i>	\$518.16	<b>\$431.80</b>	
KON-ARM	Armrest	\$184.92	<b>\$154.10</b>	
KON-CUP	Cupholder for two cups	\$87.12	<b>\$72.60</b>	
KON-PWR	3-outlet power plug (12 volt)	\$113.58	<b>\$94.65</b>	
KTIC	Ticket book holder for console	\$48.96	<b>\$40.80</b>	
KON-LAP	Computer mount universal mounting (KON18 must also be ordered)	\$538.24	<b>\$448.53</b>	
KON-LPWR	Laptop power supply (inverter)	\$175.73	<b>\$146.44</b>	
KCPUT	Stand alone computer mount	\$616.02	<b>\$513.35</b>	
KCPORT	Computer port replicator			
<b>Lighting and Equipment Control Options</b>				
KCLIG	Lighting equipment controllers	\$208.45	<b>\$173.71</b>	
KSAR2	Stand alone strobe power supply 2 outlet 40 watts	\$163.82	<b>\$136.52</b>	
KSCONT-MOM	Floor mounted siren on/off switch	\$380.89	<b>\$317.41</b>	
KSTPART	LED modules mounted to sides of partition	\$123.61	<b>\$103.01</b>	
K6J7RF	Separate front from rear flasher on SEO 6J7	\$535.94	<b>\$446.62</b>	
K6J7VD	6J7 flashing system with red and red only flashing to rear - some states will not allow white light to flash at the rear of the car. <b>Not compatible with factory SEO 6J7</b>			

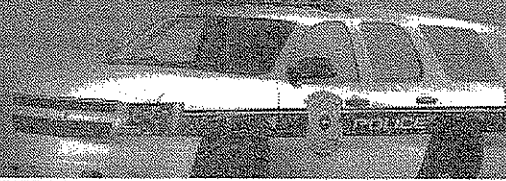

Dealer Direct Price List 2010 Tahoe Model Year

(US Funds)

Option Code	Description	MSRP	2010 Prices
<b>Lighting Options</b>			
KCRNS	Corner strobes with power pack (90watts)	\$749.78	\$624.82
KCRNSP	Corner strobes without power pack	\$523.93	\$436.27
KGRIL-LEDBB	LED lamps blue/blue front grille lamps (must order option 6J3)	\$332.72	\$277.27
KGRIL-LEDRB	LED lamps red/blue front grille lamps (must order option 6J3)	\$332.72	\$277.27
KGRIL-LEDRR	LED lamps red/red front grille lamps (must order option 6J3)	\$332.72	\$277.27
KMMLED-BB	Outside mirror LED's with power supply (blue/blue)	\$418.21	\$348.51
KMMLED-RB	Outside mirror LED's with power supply (red/blue)	\$418.21	\$348.51
KMMLED-RR	Outside mirror LED's with power supply (red/red)	\$418.21	\$348.51
KPIA-HIGH	PIAA headlamp bulbs high beam	\$159.82	\$133.18
KPIA-LOW	PIAA headlamp bulbs low beam	\$161.55	\$134.63
KBAR	Light bars	request price	
KDCKLED-BB	Rear deck LED lamps (blue/blue) option 6J6 cannot be ordered	\$416.67	\$347.23
KDCKLED-RB	Rear deck LED lamps (red/blue) option 6J6 cannot be ordered	\$416.68	\$347.23
KDCKLED-RR	Rear deck LED lamps (red/red) option 6J6 cannot be ordered	\$416.68	\$347.23
KSPEAK	100 watt siren speaker (must order option 6J3)	\$286.60	\$238.91
KT6C7	Auxiliary dome lamp between the sun visors	\$99.91	\$83.26
KTRAF91	Interior mounted low profile traffic director	\$1,259.31	\$1,049.42
KTS53LEDBB	Interior mounted side facing flashing lights - LED blue/blue	\$434.02	\$361.68
KTS53LEDRB	Interior mounted side facing flashing lights - LED red/blue	\$434.02	\$361.68
KTS53LEDRR	Interior mounted side facing flashing lights - LED red/red	\$434.02	\$361.68
KUNDER	Undercover lighting & siren package	\$2,321.92	\$1,934.94
KTRMT-LED	Roof mounted LED traffic director	request price	
KTRSCN	Rear facing roof mounted scene lights	\$956.88	\$464.06
KTLIGHT	Independently switched inner tailgate dome lights	\$232.93	\$194.11
K010	Underhood lamp	\$83.88	\$59.90
KMAP1218	12" or 18" gooseneck map light -LED	\$154.28	\$136.90
KNVL55	NightSight saver lamp	\$113.76	\$94.80

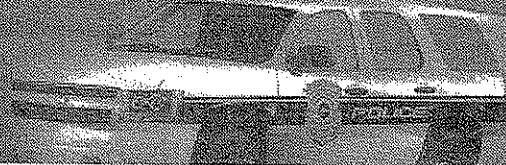

Dealer Direct Price List 2010 Tahoe Model Year

(US Funds)

Option Code	Description	MSRP	2010 Prices
<b>Body Options</b>			
KGUNT	Cargo mounted shotgun	\$565.74	\$471.45
KEY1	One extra key, cut and programmed	\$36.96	\$30.80
KEY2	Two extra keys, cut and programmed	\$64.28	\$53.57
KEY3	Three extra keys, cut and programmed	\$89.65	\$74.71
KEY4	Four extra keys, cut and programmed	\$117.19	\$97.66
KEY5	Five extra keys, cut and programmed	\$126.16	\$105.13
KEY6	Six extra keys, cut and programmed	\$142.28	\$118.57
KHORS	Horizontal shot gun rack	\$533.14	\$444.28
KVETS	Vertical shot gun rack	\$490.08	\$408.40
KVETD	Dual vertical gun rack	\$694.75	\$578.96
KWBAR	Rear window bars in Lexan or steel	\$409.40	\$341.17
KDOOR	Rear door panel covers	\$335.15	\$279.30
KCANU	Canine unit	\$3,424.80	\$2,854.00
KCANRUB	Rubber floor mat	\$168.60	\$140.50
KCANWATD	Spill proof water dish	\$105.48	\$87.90
KCANCOL	Cool guard system	\$823.80	\$686.50
KCANCOLPAG	pager for cooling alarm system	\$570.00	\$475.00
KCANDOR	Rescue system	\$921.84	\$768.20
KPCS	Partition - center sliding window	\$819.60	\$683.00
KPHEX	Partition - half expanded metal	\$819.60	\$683.00
KPHS	Partition - half sliding window	\$819.60	\$683.00
KRCSP	Recessed panel for partition	\$209.86	\$174.88
KTCAR-Lexan	Cargo partition with Lexan upper section	\$598.13	\$498.44
KTCAR-exp metal	Cargo partition with expanded metal upper section	\$490.94	\$409.12
KTCOMC	Custom built command center/storage box	REQUEST PRICE	
KTEDON	Economy equipment storage box	\$485.08	\$405.07
KPUSH-SET	Push bumper from Setina	\$472.25	\$393.54
KPUSH-GR	Push bumper from GoRhino	\$515.20	\$429.33
KBMPR	Wrap around push bumper (includes bumper & wrap)	\$1,079.34	\$899.45
KTBDP	Ballistic door panel (each door)	\$1,237.92	\$1,031.60
KTINTF	Tint front driver and passenger side windows - <i>specify tint %</i>	\$192.49	\$160.41
KTINTR	Tint rear cargo area - <i>specify tint %</i>	\$360.37	\$300.31
KTINT-MR	Tint rear side doors - <i>specify tint %</i>	\$226.09	\$188.41
KDEC	Decals/Graphics	REQUEST PRICE	
KPAINT	Two tone painting for PPV & 5W4 - <i>specify paint scheme</i>	REQUEST PRICE	
	W001 - full repaint one single color	REQUEST PRICE	
	W002 - code 1	REQUEST PRICE	
	W002 - code 2	REQUEST PRICE	
	W002 - code 1&2	REQUEST PRICE	
	W003 - code 1	REQUEST PRICE	
	W003 - code 2	REQUEST PRICE	
	W003 - code 1&2	REQUEST PRICE	
	W006 - code 1	REQUEST PRICE	
	W006 - code 2	REQUEST PRICE	
	W006 - code 1&2	REQUEST PRICE	
	W008 - code 1	REQUEST PRICE	
	W008 - code 2	REQUEST PRICE	
	W008 - code 1&2	REQUEST PRICE	

**Kerr**  
INDUSTRIES  
LIMITED



2010  
**Tahoe**

**Dealer Direct Price List 2010 Tahoe Model Year**

(US Funds)

	Option Code	Description	MSRP	2010 Prices
		W009 - code 1		<i>request price</i>
		W009 - code 2		<i>request price</i>
		W009 - code 1&2		<i>request price</i>
		W0012 - code 1		<i>request price</i>
		W0012 - code 2		<i>request price</i>
		W0012 - code 1&2		<i>request price</i>

**Prices quoted are in US funds**

Prices are effective for the 2010 model year and are subject to change. This price list supercedes all previous price lists. Please feel free to contact us for quotes, questions or pricing on special requests.

**Prepared By:**  
administrator  
Whiteside Fleet and Commercial  
50714 National Road  
St Clairsville, OH 43950  
Phone: (800) 610-0211  
Fax: (740) 695-1756  
Email: fleet@whitesides.com

## 2010 Fleet/Non-Retail Chevrolet Impala Police 4dr Sdn Police 1WS19

### ***STANDARD EQUIPMENT***

---

#### **STANDARD EQUIPMENT - 2010 Fleet/Non-Retail 1WS19 4dr Sdn Police**

---

##### *ENTERTAINMENT*

- Audio system, AM/FM stereo with CD player seek-and-scan, digital clock, auto-tone control, automatic volume, TheftLock and auxiliary input jack
- Audio system feature, 6-speaker system
- XM Radio, delete
- Antenna, integral rear

##### *EXTERIOR*

- Wheels, 16" (40.6 cm) heavy-duty steel
- Tires, P225/60R16 AL3, blackwall, V-rated
- Tire, compact spare
- Moldings, body-color rocker
- Headlamps, halogen composite with automatic exterior lamp control
- Mirrors, outside power-adjustable, body-color
- Glass, Solar-Ray light-tinted
- Wipers, front intermittent
- Keyed deck lock cylinder (If (UA6) content theft-deterrent alarm system is ordered, an audible alarm will sound if key is used to open decklid)

Report content is based on current data version referenced. Any performance-related calculations are offered solely as guidelines. Actual unit performance will depend on your operating conditions.

GM AutoBook, Data Version: 154.2, Data updated 10/2/2009 10:45:00 AM  
©Copyright 1986-2005 Chrome Systems Corporation. All rights reserved.

Customer File:

**Prepared By:**  
administrator  
Whiteside Fleet and Commercial  
50714 National Road  
St Clairsville, OH 43950  
Phone: (800) 610-0211  
Fax: (740) 695-1756  
Email: fleet@whitesides.com

## 2010 Fleet/Non-Retail Chevrolet Impala Police 4dr Sdn Police 1WS19

### **STANDARD EQUIPMENT**

---

#### **STANDARD EQUIPMENT - 2010 Fleet/Non-Retail 1WS19 4dr Sdn Police**

---

##### *INTERIOR*

- Seats, front bucket with Cloth, high-density foam with security panel, no console between seats includes (AG1) 6-way power driver seat adjuster, (AG2) 6-way power front passenger seat adjuster and a Vinyl, high-density foam rear seat cushion, seatback and trim (With (19E) interior trim includes Cloth, high-density foam rear seat cushion, seatback and trim) (Requires 9C1 Police package)
- Seat adjuster, driver manual lumbar control
- Seat adjuster, driver 6-way power
- Seat adjuster, front passenger 6-way power
- Seat, rear fixed bench
- Steering wheel, urethane
- Steering column, Tilt-Wheel
- Shifter, column
- Instrumentation, "certified" analog 4-gauge cluster with speedometer, tachometer, coolant temperature, fuel, trip odometer and message center
- Oil life monitoring system
- Wiring provisions, headlamp flasher, forward lamp in-line connector with power for flasher, DRL control and flasher on/off control lead to interior compartment
- Windows, power with driver Express-Down and passenger lockout
- Door locks, power with lockout protection
- Door locks, single key locking system random key code for each vehicle. 1-key operates ignition and all locks.
- Remote Keyless Entry
- Cruise control, electronic with set and resume speed
- Trunk release, remote
- Theft-deterrent system, vehicle, PASS-Key III+
- Radio Suppression Package
- Air conditioning, dual-zone manual climate control
- Defogger, rear-window electric

Report content is based on current data version referenced. Any performance-related calculations are offered solely as guidelines. Actual unit performance will depend on your operating conditions.

GM AutoBook, Data Version: 154.2, Data updated 10/2/2009 10:45:00 AM  
©Copyright 1986-2005 Chrome Systems Corporation. All rights reserved.

Customer File:

**Prepared By:**  
administrator  
Whiteside Fleet and Commercial  
50714 National Road  
St Clairsville, OH 43950  
Phone: (800) 610-0211  
Fax: (740) 695-1756  
Email: fleet@whitesides.com

## 2010 Fleet/Non-Retail Chevrolet Impala Police 4dr Sdn Police 1WS19

### **STANDARD EQUIPMENT**

---

#### **STANDARD EQUIPMENT - 2010 Fleet/Non-Retail 1WS19 4dr Sdn Police**

---

- Applique, techno metallic on instrument panel and door
- Ignition, 100-amp main power supply wiring at instrument panel and trunk
- Mirror, inside rearview manual day/night
- Visors, driver and front passenger vanity mirrors, covered
- Assist handles, front passenger and rear outboard
- Lighting, interior with center-mounted dome and rear reading lights
- Cargo mat, trunk
- Ground stud, auxiliary, located in trunk

#### *MECHANICAL*

- Engine, 3.9L V6 SFI (E85) includes (E85) FlexFuel (gas ethanol) capability, uses gasoline or E85 fuel (230 hp [171.5 kW] @ 5700 rpm, 235 lb-ft of torque [317.3 N-m] @ 3200 rpm)
- Transmission, 4-speed automatic electronically controlled with overdrive
- Axle, 3.29 ratio
- Front wheel drive
- Cooling, auxiliary heavy-duty engine and power steering system
- Cooling, auxiliary heavy-duty transmission system
- Alternator, 150 amps
- Suspension, Heavy-Duty Police
- Steering, power, rack-and-pinion
- Brakes, heavy-duty 4-wheel antilock, 4-wheel disc
- Exhaust, dual-outlet stainless-steel

#### *PROCESSING-OTHER*

- OnStar, delete
- Conversion option, unique VIN
- Ship Thru to Kerr Industries Ship thru costs included in MSRP to transport vehicle from plant to second stage activity and return to plant.

Report content is based on current data version referenced. Any performance-related calculations are offered solely as guidelines. Actual unit performance will depend on your operating conditions.

GM AutoBook, Data Version: 154.2, Data updated 10/2/2009 10:45:00 AM  
©Copyright 1986-2005 Chrome Systems Corporation. All rights reserved.

Customer File:



**Prepared By:**  
administrator  
Whiteside Fleet and Commercial  
50714 National Road  
St Clairsville, OH 43950  
Phone: (800) 610-0211  
Fax: (740) 695-1756  
Email: fleet@whitesides.com

## 2010 Fleet/Non-Retail Chevrolet Impala Police 4dr Sdn Police 1WS19

### ***STANDARD EQUIPMENT***

---

#### **STANDARD EQUIPMENT - 2010 Fleet/Non-Retail 1WS19 4dr Sdn Police**

---

##### *SAFETY*

- Air bags, dual-stage frontal, and thorax side-impact, driver and front passenger, and head curtain side-impact, front and rear outboard seating positions, includes Passenger Sensing System (Head curtain side air bags are designed to help reduce the risk of head and neck injuries to front and rear seat occupants on the near side of certain side-impact collisions. Always use safety belts and the correct child restraints for your child's age and size, even in vehicles equipped with air bags. Children are safer when properly secured in a rear seat. See the vehicle's Owner's Manual and child safety seat instructions for more safety information.)
- Safety belt pretensioners, front row seats
- Door locks, rear child security
- Tire Pressure Monitor

Report content is based on current data version referenced. Any performance-related calculations are offered solely as guidelines. Actual unit performance will depend on your operating conditions.

GM AutoBook, Data Version: 154.2, Data updated 10/2/2009 10:45:00 AM

©Copyright 1986-2005 Chrome Systems Corporation. All rights reserved.

Customer File:

**Prepared By:**  
 administrator  
 Whiteside Fleet and Commercial  
 50714 National Road  
 St Clairsville, OH 43950  
 Phone: (800) 610-0211  
 Fax: (740) 695-1756  
 Email: fleet@whitesides.com

## 2010 Fleet/Non-Retail Chevrolet Impala Police 4dr Sdn Police 1WS19

### ***SELECTED MODEL & OPTIONS***

---

#### **SELECTED MODEL - 2010 Fleet/Non-Retail 1WS19 4dr Sdn Police**

---

<u>Code</u>	<u>Description</u>	<u>VQ2</u>	<u>MSRP</u>
1WS19	2010 Chevrolet Impala Police 4dr Sdn Police	\$23,910.30	\$25,710.00

---

#### **SELECTED VEHICLE COLORS - 2010 Fleet/Non-Retail 1WS19 4dr Sdn Police**

---

<u>Code</u>	<u>Description</u>
-	Interior: No color has been selected.
-	Exterior 1: No color has been selected.
-	Exterior 2: No color has been selected.

---

#### **SELECTED OPTIONS - 2010 Fleet/Non-Retail 1WS19 4dr Sdn Police**

---

##### **CATEGORY**

<u>Code</u>	<u>Description</u>	<u>VQ2</u>	<u>MSRP</u>
<b>EMISSIONS</b>			
FE9	EMISSIONS, FEDERAL REQUIREMENTS	\$0.00	\$0.00
<b>ENGINE</b>			
LGD	ENGINE, 3.9L V6 SFI (E85) includes (E85) FlexFuel (gas ethanol) capability, uses gasoline or E85 fuel (230 hp [171.5 kW] @ 5700 rpm, 235 lb-ft of torque [317.3 N-m] @ 3200 rpm) (STD)	\$0.00	\$0.00
<b>TRANSMISSION</b>			
MX0	TRANSMISSION, 4-SPEED AUTOMATIC ELECTRONICALLY CONTROLLED WITH OVERDRIVE (STD)	\$0.00	\$0.00
<b>PREFERRED EQUIPMENT GROUP</b>			
1LS	PREFERRED EQUIPMENT GROUP	\$0.00	\$0.00
<b>MODEL OPTION</b>			
9C1	POLICE PACKAGE	\$0.00	\$0.00
<b>PAINT</b>			
37U	IMPERIAL BLUE METALLIC	\$0.00	\$0.00
<b>PAINT SCHEME</b>			

Report content is based on current data version referenced. Any performance-related calculations are offered solely as guidelines. Actual unit performance will depend on your operating conditions.

GM AutoBook, Data Version: 154.2, Data updated 10/2/2009 10:45:00 AM

©Copyright 1986-2005 Chrome Systems Corporation. All rights reserved.

Customer File:

**Prepared By:**  
 administrator  
 Whiteside Fleet and Commercial  
 50714 National Road  
 St Clairsville, OH 43950  
 Phone: (800) 610-0211  
 Fax: (740) 695-1756  
 Email: fleet@whitesides.com

## 2010 Fleet/Non-Retail Chevrolet Impala Police 4dr Sdn Police 1WS19

### ***SELECTED MODEL & OPTIONS***

#### **SELECTED OPTIONS - 2010 Fleet/Non-Retail 1WS19 4dr Sdn Police**

#### **CATEGORY**

<b><u>Code</u></b>	<b><u>Description</u></b>	<b><u>VQ2</u></b>	<b><u>MSRP</u></b>
PAINT SCHEME			
---	STANDARD PAINT	\$0.00	\$0.00
SEAT TYPE			
AR9	SEATS, FRONT BUCKET WITH CLOTH, HIGH-DENSITY FOAM WITH SECURITY PANEL, NO CONSOLE BETWEEN SEATS includes (AG1) 6-way power driver seat adjuster, (AG2) 6-way power front passenger seat adjuster and a Vinyl, high-density foam rear seat cushion, seatback and trim (With (19E) interior trim includes Cloth, high-density foam rear seat cushion, seatback and trim) (Requires 9C1 Police package) (STD)	\$0.00	\$0.00
SEAT TRIM			
19E	EBONY, CLOTH SEAT TRIM (Requires 9C1 Police package)	\$0.00	\$0.00
RADIO			
U1C	AUDIO SYSTEM, AM/FM STEREO WITH CD PLAYER seek-and-scan, digital clock, auto-tone control, automatic volume, TheftLock and auxiliary input jack (STD)	\$0.00	\$0.00
ADDITIONAL EQUIPMENT			
N81	TIRE, FULL-SIZE SPARE includes (B42) trunk cargo mat and spare tire cover	\$144.50	\$170.00
VK3	LICENSE PLATE BRACKET, FRONT (Included on orders with ship-to states that require a front license plate.)	\$12.75	\$15.00
B34	FLOOR MATS, CARPETED FRONT AND REAR (Not available with (6A3) heavy-duty vinyl floor covering.)	\$68.00	\$80.00
7Y6	LIGHTING, INOPERATIVE DOME	\$0.00	\$0.00
6C7	LIGHTING, FRONT AUXILIARY DOME	\$85.00	\$100.00
<b>OPTIONS TOTAL</b>		<b>\$310.25</b>	<b>\$365.00</b>

Report content is based on current data version referenced. Any performance-related calculations are offered solely as guidelines. Actual unit performance will depend on your operating conditions.

GM AutoBook, Data Version: 154.2, Data updated 10/2/2009 10:45:00 AM  
 ©Copyright 1986-2005 Chrome Systems Corporation. All rights reserved.

Customer File:

**Prepared By:**  
administrator  
Whiteside Fleet and Commercial  
50714 National Road  
St Clairsville, OH 43950  
Phone: (800) 610-0211  
Fax: (740) 695-1756  
Email: fleet@whitesides.com

## 2010 Fleet/Non-Retail Chevrolet Impala Police 4dr Sdn Police 1WS19

### **WARRANTY INFORMATION**

---

#### **WARRANTY INFORMATION - 2010 Fleet/Non-Retail 1WS19 4dr Sdn Police**

---

**WARRANTY**

<<< PRELIMINARY 2010 WARRANTY >>>

**Basic:**

3 Years/36,000 Miles

**Drivetrain:**

5 Years/100,000 Miles

**Corrosion:**

6 Years/100,000 Miles

**Roadside Assistance:**

5 Years/100,000 Miles

Report content is based on current data version referenced. Any performance-related calculations are offered solely as guidelines. Actual unit performance will depend on your operating conditions.

GM AutoBook, Data Version: 154.2, Data updated 10/2/2009 10:45:00 AM

©Copyright 1986-2005 Chrome Systems Corporation. All rights reserved.

Customer File:

**Prepared By:**  
 administrator  
 Whiteside Fleet and Commercial  
 50714 National Road  
 St Clairsville, OH 43950  
 Phone: (800) 610-0211  
 Fax: (740) 695-1756  
 Email: fleet@whitesides.com

## 2010 Fleet/Non-Retail Chevrolet Impala Police 4dr Sdn Police 1WS19

### **TECHNICAL SPECIFICATIONS**

---

#### **POWERTRAIN - BASIC SPECIFICATIONS - 2010 Fleet/Non-Retail 1WS19 4dr Sdn Police**

---

##### **ENGINE**

Engine Order Code	LGD
Engine Type	Gas/Ethanol V6
Displacement	3.9L/237 CID
SAE Net Horsepower @ RPM	230 @ 5700
SAE Net Torque (lb ft) @ RPM	235 @ 3200

##### **TRANSMISSION**

Transmission order code	MX0
Transmission Type Description	* 4-Speed Automatic w/OD
Drive Train	Front Wheel Drive

##### **MILEAGE**

City EPA fuel economy estimate (MPG)	17.00
Hwy EPA fuel economy estimate (MPG)	27.00
City cruising range (mi)	289.00
Hwy cruising range (mi)	459.00

\* Indicates equipment which is in addition to or replaces base model's standard equipment.

Report content is based on current data version referenced. Any performance-related calculations are offered solely as guidelines. Actual unit performance will depend on your operating conditions.

GM AutoBook, Data Version: 154.2, Data updated 10/2/2009 10:45:00 AM  
 ©Copyright 1986-2005 Chrome Systems Corporation. All rights reserved.

Customer File:

**Prepared By:**  
administrator  
Whiteside Fleet and Commercial  
50714 National Road  
St Clairsville, OH 43950  
Phone: (800) 610-0211  
Fax: (740) 695-1756  
Email: fleet@whitesides.com

## 2010 Fleet/Non-Retail Chevrolet Impala Police 4dr Sdn Police 1WS19

### **TECHNICAL SPECIFICATIONS**

---

#### **POWERTRAIN - ADVANCED SPECIFICATIONS - 2010 Fleet/Non-Retail 1WS19 4dr Sdn Police**

---

##### **TRANSMISSION**

Gear Ratio (:1)	
First Gear Ratio (:1)	2.92
Second Gear Ratio (:1)	1.56
Third Gear Ratio (:1)	1.00
Fourth Gear Ratio (:1)	0.70
Reverse Ratio (:1)	2.38
Clutch size (in)	
Final Drive Axle Ratio (:1)	3.29

##### **ELECTRICAL**

Battery	1
Battery cold cranking Amps @ 0 F	- TBD -
Alternator	
Alternator Amps	150.00

##### **COOLING SYSTEM**

Cooling system capacity	- TBD -
-------------------------	---------

\* Indicates equipment which is in addition to or replaces base model's standard equipment.

Report content is based on current data version referenced. Any performance-related calculations are offered solely as guidelines. Actual unit performance will depend on your operating conditions.

GM AutoBook, Data Version: 154.2, Data updated 10/2/2009 10:45:00 AM

©Copyright 1986-2005 Chrome Systems Corporation. All rights reserved.

Customer File:

**Prepared By:**  
administrator  
Whiteside Fleet and Commercial  
50714 National Road  
St Clairsville, OH 43950  
Phone: (800) 610-0211  
Fax: (740) 695-1756  
Email: fleet@whitesides.com

## 2010 Fleet/Non-Retail Chevrolet Impala Police 4dr Sdn Police 1WS19

### **TECHNICAL SPECIFICATIONS**

---

#### **PAYLOAD/TRAILERING SPECIFICATIONS - 2010 Fleet/Non-Retail 1WS19 4dr Sdn Police**

---

##### **WEIGHT INFORMATION**

Base curb weight (lbs) - TBD -

##### **TRAILERING**

**Max Trailer Wt.    Max Tongue Load**

Dead Weight Hitch (lbs)

Weight Distributing Hitch (lbs)

Fifth Wheel Hitch (lbs)

\* Indicates equipment which is in addition to or replaces base model's standard equipment.

Report content is based on current data version referenced. Any performance-related calculations are offered solely as guidelines. Actual unit performance will depend on your operating conditions.

GM AutoBook, Data Version: 154.2, Data updated 10/2/2009 10:45:00 AM

©Copyright 1986-2005 Chrome Systems Corporation. All rights reserved.

Customer File:

**Prepared By:**  
 administrator  
 Whiteside Fleet and Commercial  
 50714 National Road  
 St Clairsville, OH 43950  
 Phone: (800) 610-0211  
 Fax: (740) 695-1756  
 Email: fleet@whitesides.com

## 2010 Fleet/Non-Retail Chevrolet Impala Police 4dr Sdn Police 1WS19

### **TECHNICAL SPECIFICATIONS**

#### **CHASSIS SPECIFICATIONS - 2010 Fleet/Non-Retail 1WS19 4dr Sdn Police**

##### **SUSPENSION**

	<b>Front</b>	<b>Rear</b>
Suspension Type	Heavy-Duty Police	Heavy-Duty Police
Suspension Type (cont.)		
Shock Absorber Diameter (mm)	- TBD -	- TBD -
Stabilizer Bar Diameter (in)	- TBD -	- TBD -

##### **BRAKES**

	<b>Front</b>	<b>Rear</b>
Brake type	Pwr	
ABS System	4-Wheel	
	<b>Front</b>	<b>Rear</b>
Disc	Yes	Yes
Rotor Diam x Thickness (in)	- TBD -	- TBD -
Drum		
Drum Diam x Width (in)		

##### **TIRES**

	<b>Front</b>	<b>Rear</b>	<b>Spare</b>
Tire Order Code	QPP	QPP	* N81
Tire Size	P225/60VR16	P225/60VR16	* P225/60R16

##### **WHEELS**

	<b>Front</b>	<b>Rear</b>	<b>Spare</b>
Wheel Size	16 x - TBD -	16 x - TBD -	* 16 x - TBD -
Wheel Type	Steel	Steel	- TBD -

##### **STEERING**

Steering type	Pwr Rack & Pinion
Ratio (:1)	
Overall	- TBD -
Lock-to-Lock Turns	- TBD -
Turning Diameter	
Curb-to-Curb	- TBD -
Wall-to-Wall	- TBD -

Report content is based on current data version referenced. Any performance-related calculations are offered solely as guidelines. Actual unit performance will depend on your operating conditions.

GM AutoBook, Data Version: 154.2, Data updated 10/2/2009 10:45:00 AM

©Copyright 1986-2005 Chrome Systems Corporation. All rights reserved.

Customer File:



**Prepared By:**  
administrator  
Whiteside Fleet and Commercial  
50714 National Road  
St Clairsville, OH 43950  
Phone: (800) 610-0211  
Fax: (740) 695-1756  
Email: fleet@whitesides.com

## 2010 Fleet/Non-Retail Chevrolet Impala Police 4dr Sdn Police 1WS19

### **TECHNICAL SPECIFICATIONS**

---

#### **CHASSIS SPECIFICATIONS - 2010 Fleet/Non-Retail 1WS19 4dr Sdn Police**

---

<b>FUEL TANK</b>	<b>Main</b>
Capacity	17.00

\* Indicates equipment which is in addition to or replaces base model's standard equipment.

Report content is based on current data version referenced. Any performance-related calculations are offered solely as guidelines. Actual unit performance will depend on your operating conditions.

GM AutoBook, Data Version: 154.2, Data updated 10/2/2009 10:45:00 AM  
©Copyright 1986-2005 Chrome Systems Corporation. All rights reserved.

Customer File:

**Prepared By:**  
 administrator  
 Whiteside Fleet and Commercial  
 50714 National Road  
 St Clairsville, OH 43950  
 Phone: (800) 610-0211  
 Fax: (740) 695-1756  
 Email: fleet@whitesides.com

## 2010 Fleet/Non-Retail Chevrolet Impala Police 4dr Sdn Police 1WS19

### **TECHNICAL SPECIFICATIONS**

#### **DIMENSIONS - 2010 Fleet/Non-Retail 1WS19 4dr Sdn Police**

##### **EXTERIOR DIMENSIONS**

Wheelbase (in)	110.50
Length, Overall (in)	200.40
Width, Max w/o mirrors (in)	72.90
Height, Overall (in)	58.70
Tread Width	
Tread Width, Front	62.4
Tread Width, Rear	61.5
Min Ground Clearance (in)	- TBD -

##### **CARGO AREA DIMENSIONS**

Liftover Height (in)	- TBD -
Trunk Volume	18.6

##### **INTERIOR DIMENSIONS**

Passenger Capacity	5	
Passenger Volume (ft <sup>3</sup> )	104.50	
EPA Classification	Large	
Seating Position	Front	Second
Head Room (in)	39.40	37.80
Leg Room (in)	42.30	37.60
Shoulder Room (in)	58.70	58.60
Hip Room (in)	56.40	57.20

\* Indicates equipment which is in addition to or replaces base model's standard equipment.

Report content is based on current data version referenced. Any performance-related calculations are offered solely as guidelines. Actual unit performance will depend on your operating conditions.

GM AutoBook, Data Version: 154.2, Data updated 10/2/2009 10:45:00 AM

©Copyright 1986-2005 Chrome Systems Corporation. All rights reserved.

Customer File:

**Prepared By:**  
administrator  
Whiteside Fleet and Commercial  
50714 National Road  
St Clairsville, OH 43950  
Phone: (800) 610-0211  
Fax: (740) 695-1756  
Email: fleet@whitesides.com

## 2010 Fleet/Non-Retail Chevrolet Impala Police 4dr Sdn Police 1WS19

### ***WEIGHT RATINGS***

---

#### **WEIGHT RATINGS - 2010 Fleet/Non-Retail 1WS19 4dr Sdn Police**

---

Front Gross Axle Weight Rating:

Rear Gross Axle Weight Rating:

Gross Vehicle Weight Rating: 0

Report content is based on current data version referenced. Any performance-related calculations are offered solely as guidelines. Actual unit performance will depend on your operating conditions.

GM AutoBook, Data Version: 154.2, Data updated 10/2/2009 10:45:00 AM  
©Copyright 1986-2005 Chrome Systems Corporation. All rights reserved.

Customer File:

**Prepared By:**  
 administrator  
 Whiteside Fleet and Commercial  
 50714 National Road  
 St Clairsville, OH 43950  
 Phone: (800) 610-0211  
 Fax: (740) 695-1756  
 Email: fleet@whitesides.com

## 2010 Fleet/Non-Retail Chevrolet Impala Police 4dr Sdn Police 1WS19

### ***ALL OPTIONS***

---

#### **ALL OPTIONS - 2010 Fleet/Non-Retail 1WS19 4dr Sdn Police**

---

#### **CATEGORY**

<b><u>Code</u></b>	<b><u>Description</u></b>	<b><u>VQ2</u></b>	<b><u>MSRP</u></b>
<i>EMISSIONS</i>			
FE9	EMISSIONS, FEDERAL REQUIREMENTS	\$0.00	\$0.00
NE1	EMISSIONS, CONNECTICUT, MAINE, MASSACHUSETTS, NEW JERSEY, NEW YORK, OREGON, PENNSYLVANIA, RHODE ISLAND, VERMONT AND WASHINGTON STATE REQUIREMENTS	\$0.00	\$0.00
YF5	EMISSIONS, CALIFORNIA STATE REQUIREMENTS	\$0.00	\$0.00
NB8	EMISSIONS OVERRIDE, CALIFORNIA (allows a dealer in states that require California emissions - California, Connecticut, Massachusetts, New Jersey, New York, Oregon, Pennsylvania, Rhode Island or Washington - to order Federal emissions for a vehicle that will be registered in a state that has Federal emission requirements). Do not use for vehicles that will be registered in California, Connecticut, Massachusetts, New Jersey, New York, Oregon, Pennsylvania, Rhode Island or Washington. (Requires (FE9) Federal emissions requirements. Not available in Maine or Vermont.)	\$0.00	\$0.00
NC7	EMISSIONS OVERRIDE, FEDERAL (for vehicles ordered by dealers in Federal emission states with (YF5) or (NE1) emissions - Not required for vehicles being shipped to California, Connecticut, Maine, Massachusetts, New Jersey, New York, Oregon, Pennsylvania, Rhode Island, Vermont or Washington) (Requires (YF5) California state emissions requirements or (NE1) Connecticut, Maine, Massachusetts, New Jersey, New York, Oregon, Pennsylvania, Rhode Island, Vermont and Washington state emissions requirements.)	\$0.00	\$0.00

Report content is based on current data version referenced. Any performance-related calculations are offered solely as guidelines. Actual unit performance will depend on your operating conditions.

GM AutoBook, Data Version: 154.2, Data updated 10/2/2009 10:45:00 AM

©Copyright 1986-2005 Chrome Systems Corporation. All rights reserved.

Customer File:

**Prepared By:**  
 administrator  
 Whiteside Fleet and Commercial  
 50714 National Road  
 St Clairsville, OH 43950  
 Phone: (800) 610-0211  
 Fax: (740) 695-1756  
 Email: fleet@whitesides.com

## 2010 Fleet/Non-Retail Chevrolet Impala Police 4dr Sdn Police 1WS19

### **ALL OPTIONS**

#### **ALL OPTIONS - 2010 Fleet/Non-Retail 1WS19 4dr Sdn Police**

#### **CATEGORY**

<u>Code</u>	<u>Description</u>	<u>VQ2</u>	<u>MSRP</u>
<b>EMISSIONS</b>			
NB9	EMISSIONS OVERRIDE, STATE-SPECIFIC (for dealers ordering vehicles in (YF5) or (NE1) emission states-California, Connecticut, Maine, Massachusetts, New Jersey, New York, Oregon, Pennsylvania, Rhode Island, Vermont and Washington.) (Allows a California dealer (YF5 emissions) to order (NE1) emissions with (NB9) emissions override code for registration in (NE1) states; or, a Connecticut, Maine, Massachusetts, New Jersey, New York, Oregon, Pennsylvania, Rhode Island, Vermont and Washington dealer (NE1 emissions) to order (YF5) emissions with (NB9) emissions override code for registration in California.)	\$0.00	\$0.00
<b>ENGINE</b>			
LGD	ENGINE, 3.9L V6 SFI (E85) includes (E85) FlexFuel (gas ethanol) capability, uses gasoline or E85 fuel (230 hp [171.5 kW] @ 5700 rpm, 235 lb-ft of torque [317.3 N-m] @ 3200 rpm) (STD)	\$0.00	\$0.00
<b>TRANSMISSION</b>			
MX0	TRANSMISSION, 4-SPEED AUTOMATIC ELECTRONICALLY CONTROLLED WITH OVERDRIVE (STD)	\$0.00	\$0.00
<b>PREFERRED EQUIPMENT GROUP</b>			
1LS	PREFERRED EQUIPMENT GROUP	\$0.00	\$0.00
<b>MODEL OPTION</b>			
9C1	POLICE PACKAGE	\$0.00	\$0.00
9C3	UNMARKED POLICE PACKAGE	\$0.00	\$0.00
<b>PAINT</b>			
17U	SILVER ICE METALLIC	\$0.00	\$0.00
37U	IMPERIAL BLUE METALLIC	\$0.00	\$0.00
41U	BLACK	\$0.00	\$0.00
50U	SUMMIT WHITE	\$0.00	\$0.00
51U	GOLD MIST METALLIC	\$0.00	\$0.00
57U	CYBER GRAY METALLIC	\$0.00	\$0.00

Report content is based on current data version referenced. Any performance-related calculations are offered solely as guidelines. Actual unit performance will depend on your operating conditions.

GM AutoBook, Data Version: 154.2, Data updated 10/2/2009 10:45:00 AM

©Copyright 1986-2005 Chrome Systems Corporation. All rights reserved.

Customer File:

**Prepared By:**  
 administrator  
 Whiteside Fleet and Commercial  
 50714 National Road  
 St Clairsville, OH 43950  
 Phone: (800) 610-0211  
 Fax: (740) 695-1756  
 Email: fleet@whitesides.com

## 2010 Fleet/Non-Retail Chevrolet Impala Police 4dr Sdn Police 1WS19

### ***ALL OPTIONS***

#### **ALL OPTIONS - 2010 Fleet/Non-Retail 1WS19 4dr Sdn Police**

#### **CATEGORY**

<b><u>Code</u></b>	<b><u>Description</u></b>	<b><u>VQ2</u></b>	<b><u>MSRP</u></b>
<b><i>PAINT</i></b>			
61U	AQUA BLUE METALLIC	\$0.00	\$0.00
74U	VICTORY RED	\$0.00	\$0.00
<b><i>PAINT SCHEME</i></b>			
—	STANDARD PAINT	\$0.00	\$0.00
<b><i>SEAT TYPE</i></b>			
AR9	SEATS, FRONT BUCKET WITH CLOTH, HIGH-DENSITY FOAM WITH SECURITY PANEL, NO CONSOLE BETWEEN SEATS includes (AG1) 6-way power driver seat adjuster, (AG2) 6-way power front passenger seat adjuster and a Vinyl, high-density foam rear seat cushion, seatback and trim (With (19E) interior trim includes Cloth, high-density foam rear seat cushion, seatback and trim) (Requires 9C1 Police package) (STD)	\$0.00	\$0.00
AN3	SEAT, FRONT 40/20/40 SPLIT-BENCH WITH CLOTH (Requires 9C3 Unmarked Police package)	\$0.00	\$0.00
<b><i>SEAT TRIM</i></b>			
19G	EBONY, CLOTH SEAT TRIM (Requires 9C1 Police package)	\$0.00	\$0.00
19C	EBONY, CLOTH SEAT TRIM (Requires 9C3 Unmarked Police package)	\$0.00	\$0.00
19E	EBONY, CLOTH SEAT TRIM (Requires 9C1 Police package)	\$0.00	\$0.00
<b><i>RADIO</i></b>			
U1C	AUDIO SYSTEM, AM/FM STEREO WITH CD PLAYER seek-and-scan, digital clock, auto-tone control, automatic volume, TheftLock and auxiliary input jack (STD)	\$0.00	\$0.00
<b><i>ADDITIONAL EQUIPMENT</i></b>			
K05	ENGINE BLOCK HEATER	\$63.75	\$75.00
N81	TIRE, FULL-SIZE SPARE includes (B42) trunk cargo mat and spare tire cover	\$144.50	\$170.00
AAS	SPECIAL SOLID PAINT (SEO) *Must select Special Paint Code 1* *Lead Time Varies*	\$0.00	\$0.00
AAT	SPECIAL TWO-TONE PAINT (SEO) *Must select Color Scheme with Special Paint Code 1 and 2* *Lead Time Varies*	\$0.00	\$0.00

Report content is based on current data version referenced. Any performance-related calculations are offered solely as guidelines. Actual unit performance will depend on your operating conditions.

GM AutoBook, Data Version: 154.2, Data updated 10/2/2009 10:45:00 AM

©Copyright 1986-2005 Chrome Systems Corporation. All rights reserved.

Customer File:

**Prepared By:**  
 administrator  
 Whiteside Fleet and Commercial  
 50714 National Road  
 St Clairsville, OH 43950  
 Phone: (800) 610-0211  
 Fax: (740) 695-1756  
 Email: fleet@whitesides.com

## 2010 Fleet/Non-Retail Chevrolet Impala Police 4dr Sdn Police 1WS19

### **ALL OPTIONS**

#### **ALL OPTIONS - 2010 Fleet/Non-Retail 1WS19 4dr Sdn Police**

#### **CATEGORY**

<u>Code</u>	<u>Description</u>	<u>VQ2</u>	<u>MSRP</u>
<b>ADDITIONAL EQUIPMENT</b>			
6B7	ROOF HOLE, RIGHT OF CENTERLINE (Requires (6F5) roof wires. Not available with (6J5) right-side roof hole.)	\$0.00	\$0.00
6J5	ROOF HOLE, RIGHT-SIDE (Requires (6F5) roof wires. Not available with (6B7) right of centerline roof hole.)	\$0.00	\$0.00
6F5	WIRING, ROOF WIRES includes 1-10 gauge power lead and 1-10 gauge ground lead (Requires (6B7) right of centerline roof hole or (6J5) right-side roof hole.)	\$127.50	\$150.00
D81	SPOILER, REAR	\$233.75	\$275.00
B86	MOLDINGS, BODY-COLOR BODYSIDE	\$85.00	\$100.00
6J3	WIRING, GRILLE LAMPS AND SIREN SPEAKER	\$76.50	\$90.00
9G8	HEADLAMPS, DAYTIME RUNNING LAMPS AND AUTOMATIC HEADLAMP CONTROL DELETE deletes standard Daytime Running Lamps and automatic headlamp control features from the vehicle for police stealth surveillance	\$0.00	\$0.00
6J7	FLASHER SYSTEM, HEADLAMP AND TAILLAMP, DRL COMPATIBLE with control wire	\$318.75	\$375.00
T53	LAMPS, ALTERNATE FLASHING TRUNK LID WARNING	\$191.25	\$225.00
7X6	SPOTLAMP, DRIVER-SIDE	\$242.25	\$285.00
7X7	SPOTLAMP, DRIVER-AND PASSENGER-SIDE	\$480.25	\$565.00
7X8	SPOTLAMP PROVISION, DRIVER-SIDE	\$114.75	\$135.00
7X9	SPOTLAMP PROVISION, DRIVER-AND PASSENGER-SIDE	\$225.25	\$265.00
DK2	MIRRORS, OUTSIDE HEATED POWER-ADJUSTABLE, BODY-COLOR	\$51.00	\$60.00
VK3	LICENSE PLATE BRACKET, FRONT (Included on orders with ship-to states that require a front license plate.)	\$12.75	\$15.00
		\$0.00	\$0.00
		\$0.00	\$0.00
		\$12.75	\$15.00
B34	FLOOR MATS, CARPETED FRONT AND REAR (Not available with (6A3) heavy-duty vinyl floor covering.)	\$68.00	\$80.00

Report content is based on current data version referenced. Any performance-related calculations are offered solely as guidelines. Actual unit performance will depend on your operating conditions.

GM AutoBook, Data Version: 154.2, Data updated 10/2/2009 10:45:00 AM

©Copyright 1986-2005 Chrome Systems Corporation. All rights reserved.

Customer File:

**Prepared By:**  
 administrator  
 Whiteside Fleet and Commercial  
 50714 National Road  
 St Clairsville, OH 43950  
 Phone: (800) 610-0211  
 Fax: (740) 695-1756  
 Email: fleet@whitesides.com

## 2010 Fleet/Non-Retail Chevrolet Impala Police 4dr Sdn Police 1WS19

### ALL OPTIONS

#### ALL OPTIONS - 2010 Fleet/Non-Retail 1WS19 4dr Sdn Police

##### CATEGORY

<u>Code</u>	<u>Description</u>	<u>VQ2</u>	<u>MSRP</u>
<b>ADDITIONAL EQUIPMENT</b>			
6A3	FLOOR COVERING, HEAVY-DUTY VINYL, FRONT AND REAR (Replaces production carpeting.)	\$76.50	\$90.00
UH8	INSTRUMENTATION, "CERTIFIED" ANALOG DELUXE, 4-GAUGE CLUSTER with speedometer, tachometer, coolant temperature, fuel, trip odometer, message center, outside temperature and compass (Included and only available with (AP3) remote vehicle starter system or (UA6) content theft alarm system.)	\$0.00	\$0.00
6N5	WINDOW SWITCHES, REAR-WINDOW INOPERATIVE (Rear power windows operate only from driver position.)	\$29.75	\$35.00
6E8	DOOR LOCKS, SINGLE KEY LOCKING SYSTEM, ENTIRE FLEET CODED ALIKE. KEY CODE IS DIFFERENT FROM (6E2) DOOR LOCKS. (Compatible with 2008 and 2009 Tahoe Police vehicles.)	\$0.00	\$0.00
6E2	DOOR LOCKS, SINGLE KEY LOCKING SYSTEM, ENTIRE FLEET CODED ALIKE. KEY CODE IS DIFFERENT FROM (6E8) DOOR LOCKS. (Compatible with 2008 and 2009 Tahoe Police vehicles.)	\$0.00	\$0.00
6N6	DOOR LOCKS, INSIDE REAR DOORS INOPERATIVE (Doors can be opened from the outside.)	\$21.25	\$25.00
AMF	REMOTE KEYLESS ENTRY FLEET PACKAGE, PROGRAMMABLE includes 6 additional remotes	\$63.75	\$75.00
AP3	REMOTE VEHICLE STARTER SYSTEM includes Remote Keyless Entry (Includes (UH8) "certified" analog, 4-gauge, deluxe instrumentation. Included when (UA6) content theft alarm theft-deterrent system is ordered.)	\$161.50	\$190.00
A98	TRUNK RELEASE, IGNITION CONTROLLED	\$0.00	\$0.00
UA6	THEFT-DETERRENT ALARM SYSTEM, CONTENT THEFT ALARM (Includes (AP3) remote vehicle starter system and (UH8) "certified" analog, 4-gauge, deluxe instrumentation.)	\$250.75	\$295.00
7Y6	LIGHTING, INOPERATIVE DOME	\$0.00	\$0.00
6C7	LIGHTING, FRONT AUXILIARY DOME	\$85.00	\$100.00
6J6	LAMPS, REAR-WINDOW SHELF AUXILIARY STOP/TURN SIGNALS	\$204.00	\$240.00

Report content is based on current data version referenced. Any performance-related calculations are offered solely as guidelines. Actual unit performance will depend on your operating conditions.

GM AutoBook, Data Version: 154.2, Data updated 10/2/2009 10:45:00 AM

©Copyright 1986-2005 Chrome Systems Corporation. All rights reserved.

Customer File:



**Prepared By:**  
 administrator  
 Whiteside Fleet and Commercial  
 50714 National Road  
 St Clairsville, OH 43950  
 Phone: (800) 610-0211  
 Fax: (740) 695-1756  
 Email: fleet@whitesides.com

## 2010 Fleet/Non-Retail Chevrolet Impala Police 4dr Sdn Police 1WS19

### **ALL OPTIONS**

#### **ALL OPTIONS - 2010 Fleet/Non-Retail 1WS19 4dr Sdn Police**

#### **CATEGORY**

<b><u>Code</u></b>	<b><u>Description</u></b>	<b><u>VQ2</u></b>	<b><u>MSRP</u></b>
<b>ADDITIONAL EQUIPMENT</b>			
6C8	WIRING, COAXIAL RADIO ANTENNA CABLE, RG58 ROOF TO TRUNK	\$46.75	\$55.00
WX7	WIRING, AUXILIARY SPEAKER	\$46.75	\$55.00
6J4	WIRING, HORN AND SIREN CIRCUIT, INLINE FOR CUSTOMER-FURNISHED SWITCH	\$29.75	\$35.00
6B2	DOOR HANDLES, INSIDE REAR DOORS INOPERATIVE	\$25.50	\$30.00
R6M	NEW JERSEY COST SURCHARGE *Required on all vehicles to be registered in New Jersey*	\$88.00	\$0.00
R8Q	ILLINOIS COST SURCHARGE	\$300.00	\$0.00
---	** SEO COLOR SCHEMES **	\$0.00	\$0.00
1PA	SEO COLOR SCHEME #W001	\$2,486.25	\$2,925.00
1PB	SEO COLOR SCHEME #W002	\$2,082.50	\$2,450.00
1PC	SEO COLOR SCHEME #W003	\$1,270.75	\$1,495.00
1PF	SEO COLOR SCHEME #W006	\$1,593.75	\$1,875.00
1PH	SEO COLOR SCHEME #W008	\$1,593.75	\$1,875.00
1PI	SEO COLOR SCHEME #W009	\$1,270.75	\$1,495.00
1PL	SEO COLOR SCHEME #W012	\$1,270.75	\$1,495.00
---	** SPECIAL PAINT CODE 1 **	\$0.00	\$0.00
BEA	ADRIATIC BLUE WA-121A	\$0.00	\$0.00
BEB	OLIVE WA-311B	\$0.00	\$0.00
BEC	NEUTRAL WA-5236	\$0.00	\$0.00
BED	BLUE WA-5665	\$0.00	\$0.00
BEE	BEIGE WA-5845	\$0.00	\$0.00
BEF	BLUE WA-7159	\$0.00	\$0.00
BEG	BROWN WA-7801	\$0.00	\$0.00
BEH	BLUE WA-7868	\$0.00	\$0.00
BEI	GREEN WA-7964	\$0.00	\$0.00

Report content is based on current data version referenced. Any performance-related calculations are offered solely as guidelines. Actual unit performance will depend on your operating conditions.

GM AutoBook, Data Version: 154.2, Data updated 10/2/2009 10:45:00 AM

©Copyright 1986-2005 Chrome Systems Corporation. All rights reserved.

Customer File:

Prepared By:  
 administrator  
 Whiteside Fleet and Commercial  
 50714 National Road  
 St Clairsville, OH 43950  
 Phone: (800) 610-0211  
 Fax: (740) 695-1756  
 Email: fleet@whitesides.com

## 2010 Fleet/Non-Retail Chevrolet Impala Police 4dr Sdn Police 1WS19

### ***ALL OPTIONS***

#### **ALL OPTIONS - 2010 Fleet/Non-Retail 1WS19 4dr Sdn Police**

#### **CATEGORY**

<u>Code</u>	<u>Description</u>	<u>VQ2</u>	<u>MSRP</u>
<i>ADDITIONAL EQUIPMENT</i>			
BEJ	BLUE WA-8380	\$0.00	\$0.00
BEK	YELLOW WA-8401	\$0.00	\$0.00
BEL	ROSE METALLIC WA-8431	\$0.00	\$0.00
BEM	BLACK WA-8555	\$0.00	\$0.00
BEN	SILVER WA-9021	\$0.00	\$0.00
BEO	TAN WA-9403	\$0.00	\$0.00
BEP	BLUE WA-7889	\$0.00	\$0.00
BEQ	BLUE WA-5120	\$0.00	\$0.00
BER	DRIFTWOOD WA-5322	\$0.00	\$0.00
BES	GOLD WA-5749	\$0.00	\$0.00
BET	BLUE WA-7153	\$0.00	\$0.00
BEU	BROWN WA-7262	\$0.00	\$0.00
BEV	SILVER WA-7840	\$0.00	\$0.00
BEW	BLUE WA-7888	\$0.00	\$0.00
BEX	BLUE WA-7999	\$0.00	\$0.00
BEY	GRAY WA-8381	\$0.00	\$0.00
BEZ	GREEN WA-8412	\$0.00	\$0.00
BFA	WHITE WA-8554	\$0.00	\$0.00
BFB	BLUE BLACK WA-8743	\$0.00	\$0.00
BFC	BLUE WA-9382	\$0.00	\$0.00
BG8	SUMMIT WHITE WA-8624	\$0.00	\$0.00
---	** SPECIAL PAINT CODE 2 **	\$0.00	\$0.00
BFE	ADRIATIC BLUE WA-121A	\$0.00	\$0.00
BFF	OLIVE WA-311B	\$0.00	\$0.00
BFG	NEUTRAL WA-5236	\$0.00	\$0.00

Report content is based on current data version referenced. Any performance-related calculations are offered solely as guidelines. Actual unit performance will depend on your operating conditions.

GM AutoBook, Data Version: 154.2, Data updated 10/2/2009 10:45:00 AM  
 ©Copyright 1986-2005 Chrome Systems Corporation. All rights reserved.

Customer File:

**Prepared By:**  
 administrator  
 Whiteside Fleet and Commercial  
 50714 National Road  
 St Clairsville, OH 43950  
 Phone: (800) 610-0211  
 Fax: (740) 695-1756  
 Email: fleet@whitesides.com

## 2010 Fleet/Non-Retail Chevrolet Impala Police 4dr Sdn Police 1WS19

### ***ALL OPTIONS***

---

#### **ALL OPTIONS - 2010 Fleet/Non-Retail 1WS19 4dr Sdn Police**

---

#### **CATEGORY**

<b><u>Code</u></b>	<b><u>Description</u></b>	<b><u>VQ2</u></b>	<b><u>MSRP</u></b>
<i>ADDITIONAL EQUIPMENT</i>			
BFH	BLUE WA-5665	\$0.00	\$0.00
BFI	BEIGE WA-5845	\$0.00	\$0.00
BFJ	BLUE WA-7159	\$0.00	\$0.00
BFK	BROWN WA-7801	\$0.00	\$0.00
BFL	BLUE WA-7868	\$0.00	\$0.00
BFM	GREEN WA-7964	\$0.00	\$0.00
BFN	BLUE WA-8380	\$0.00	\$0.00
BFO	YELLOW WA-8401	\$0.00	\$0.00
BFP	ROSE METALLIC WA-8431	\$0.00	\$0.00
BFQ	BLACK WA-8555	\$0.00	\$0.00
BFR	SILVER WA-9021	\$0.00	\$0.00
BFS	TAN WA-9403	\$0.00	\$0.00
BFT	BLUE WA-7889	\$0.00	\$0.00
BFU	BLUE WA-5120	\$0.00	\$0.00
BFV	DRIFTWOOD WA-5322	\$0.00	\$0.00
BFW	GOLD WA-5749	\$0.00	\$0.00
BFX	BLUE WA-7153	\$0.00	\$0.00
BFY	BROWN WA-7262	\$0.00	\$0.00
BFZ	SILVER WA-7840	\$0.00	\$0.00
BGA	BLUE WA-7888	\$0.00	\$0.00
BGB	BLUE WA-7999	\$0.00	\$0.00
BGC	GRAY WA-8381	\$0.00	\$0.00
BGD	GREEN WA-8412	\$0.00	\$0.00
BGE	WHITE WA-8554	\$0.00	\$0.00
BGF	BLUE BLACK WA-8743	\$0.00	\$0.00

Report content is based on current data version referenced. Any performance-related calculations are offered solely as guidelines. Actual unit performance will depend on your operating conditions.

GM AutoBook, Data Version: 154.2, Data updated 10/2/2009 10:45:00 AM

©Copyright 1986-2005 Chrome Systems Corporation. All rights reserved.

Customer File:

**Prepared By:**  
 administrator  
 Whiteside Fleet and Commercial  
 50714 National Road  
 St Clairsville, OH 43950  
 Phone: (800) 610-0211  
 Fax: (740) 695-1756  
 Email: fleet@whitesides.com

## 2010 Fleet/Non-Retail Chevrolet Impala Police 4dr Sdn Police 1WS19

### ***ALL OPTIONS***

---

#### **ALL OPTIONS - 2010 Fleet/Non-Retail 1WS19 4dr Sdn Police**

---

#### **CATEGORY**

<u>Code</u>	<u>Description</u>	<u>VQ2</u>	<u>MSRP</u>
<i>ADDITIONAL EQUIPMENT</i>			
BGG	BLUE WA-9382	\$0.00	\$0.00
BGK	SUMMIT WHITE WA-8624	\$0.00	\$0.00
FVX	NATIONAL FLEET INCENTIVE **The dealer, on behalf of the fleet customer, will have the option of selecting the greater of the available fleet incentive (FVX/FPP) or a regional retail consumer cash incentive (CNC, CNE, CSE, CSR, CWE) IN EFFECT AT THE TIME OF DELIVERY, but not both. See the retail consumer cash administrative message for full guidelines. Regardless of the incentive taken, all deliveries are to be reported as fleet** *CREDIT*	-\$2,000.00	\$0.00
VQ1	FLEET PROCESSING OPTION	\$0.00	\$0.00
VQ2	FLEET PROCESSING OPTION	\$0.00	\$0.00
VQ3	FLEET PROCESSING OPTION	\$0.00	\$0.00
—	BID ASSISTANCE	\$0.00	\$0.00

Report content is based on current data version referenced. Any performance-related calculations are offered solely as guidelines. Actual unit performance will depend on your operating conditions.

GM AutoBook, Data Version: 154.2, Data updated 10/2/2009 10:45:00 AM

©Copyright 1986-2005 Chrome Systems Corporation. All rights reserved.

Customer File:

**Prepared By:**  
administrator  
Whiteside Fleet and Commercial  
50714 National Road  
St Clairsville, OH 43950  
Phone: (800) 610-0211  
Fax: (740) 695-1756  
Email: fleet@whitesides.com

## 2010 Fleet/Non-Retail Chevrolet Impala Police 4dr Sdn Police 1WS19

### ***COLOR AVAILABILITY***

---

#### **COLOR CHART - 2010 Fleet/Non-Retail 1WS19 4dr Sdn Police**

---

EXTERIOR	INTERIOR
Imperial Blue Metallic	Ebony X

Report content is based on current data version referenced. Any performance-related calculations are offered solely as guidelines. Actual unit performance will depend on your operating conditions.

GM AutoBook, Data Version: 154.2, Data updated 10/2/2009 10:45:00 AM  
©Copyright 1986-2005 Chrome Systems Corporation. All rights reserved.

Customer File:

**Prepared By:**  
administrator  
Whiteside Fleet and Commercial  
50714 National Road  
St Clairsville, OH 43950  
Phone: (800) 610-0211  
Fax: (740) 695-1756  
Email: fleet@whitesides.com

## 2010 Fleet/Non-Retail Chevrolet Tahoe 4WD 4dr 1500 Special Service Vehic

### ***STANDARD EQUIPMENT***

---

#### **STANDARD EQUIPMENT - 2010 Fleet/Non-Retail CK10706 4WD 4dr 1500 Special Service Vehicle**

---

##### *ENTERTAINMENT*

- Audio system, AM/FM stereo with MP3 compatible CD player seek-and-scan, digital clock, autotone control, Radio Data System (RDS), speed-compensated volume, TheftLock and auxiliary audio input jack (Requires (AZ3) front 40/20/40 split-bench seat or (A95) front bucket seats with SEO (9N5) console delete.)
- Audio system feature, 8-speaker system
- XM Radio, delete

##### *EXTERIOR*

- Wheels, 4 - 17" x 7.5" (43.2 cm x 19.1 cm) steel
- Tires, P265/70R17 all-season, blackwall
- Recovery hooks, front, frame-mounted
- Wheel, 17" (43.2 cm) full-size, steel spare
- Tire carrier, lockable outside spare winch-type mounted under frame at rear
- Tire, spare P265/70R17
- Luggage rack, delete
- Fascia, front color-keyed
- Fascia, rear color-keyed
- Assist steps, Black
- Headlamps, dual halogen composite with automatic exterior lamp control and flash-to-pass feature
- Mirrors, outside heated power-adjustable, manual-folding (Mirror caps are Black.)
- Glass, Solar-Ray deep-tinted (all windows except light-tinted glass on windshield and driver- and front passenger-side glass)
- Wipers, front intermittent wet-arm with flat blade and pulse washers
- Wiper, rear intermittent with washer
- Door handles, Black
- Radio suppression, braided brass straps attached to various body locations
- Liftgate with liftglass rear door system with rear-window wiper/washer

Report content is based on current data version referenced. Any performance-related calculations are offered solely as guidelines. Actual unit performance will depend on your operating conditions.

GM AutoBook, Data Version: 154.2, Data updated 10/2/2009 10:45:00 AM

©Copyright 1986-2005 Chrome Systems Corporation. All rights reserved.

Customer File:

**Prepared By:**  
administrator  
Whiteside Fleet and Commercial  
50714 National Road  
St Clairsville, OH 43950  
Phone: (800) 610-0211  
Fax: (740) 695-1756  
Email: fleet@whitesides.com

## 2010 Fleet/Non-Retail Chevrolet Tahoe 4WD 4dr 1500 Special Service Vehic

### ***STANDARD EQUIPMENT***

---

#### **STANDARD EQUIPMENT - 2010 Fleet/Non-Retail CK10706 4WD 4dr 1500 Special Service Vehicle**

---

#### *INTERIOR*

- Seats, front 40/20/40 split-bench with Custom Cloth, 3-passenger driver and front passenger manual reclining, center fold-down armrest with storage, lockable storage compartments in seat cushion (includes auxiliary power outlet), adjustable outboard head restraints and storage pockets
- Seat adjuster, driver 6-way power
- Seat delete, third row passenger
- Headliner, cloth
- Floor covering, Black rubberized-vinyl
- Steering column, Tilt-Wheel, adjustable with brake/transmission shift interlock
- Steering wheel, vinyl
- Instrumentation, analog with 120 mph speedometer, odometer with trip odometer, engine hour meter, fuel level, voltmeter, engine temperature, oil pressure and tachometer
- Warning tones headlamp on, key-in-ignition, driver and right-front passenger safety belt unfasten and turn signal on
- Windows, power with driver Express-Down and lockout features
- Door locks, power programmable with lockout protection. Auto Lockout is disabled on Driver door.
- Remote vehicle starter prep package includes Remote Keyless Entry (Remote vehicle starter fob available as a Chevy Accessory.)
- Cruise control, electronic with set and resume speed
- Theft-deterrent system, vehicle, PASS-Key III
- Heater, rear auxiliary with rear passenger heating ducts
- Air conditioning, dual-zone manual climate control with individual climate settings for driver and right-front passenger
- Air conditioning, rear auxiliary
- Defogger, rear-window electric
- Power outlets, 3 auxiliary, 12-volt includes 2 on the instrument panel and 1 in the cargo area
- Mirror, inside rearview manual day/night
- Visors, driver and front passenger illuminated vanity mirrors, padded with cloth trim, extends on rod

Report content is based on current data version referenced. Any performance-related calculations are offered solely as guidelines. Actual unit performance will depend on your operating conditions.

GM AutoBook, Data Version: 154.2, Data updated 10/2/2009 10:45:00 AM

©Copyright 1986-2005 Chrome Systems Corporation. All rights reserved.

Customer File:

**Prepared By:**  
administrator  
Whiteside Fleet and Commercial  
50714 National Road  
St Clairsville, OH 43950  
Phone: (800) 610-0211  
Fax: (740) 695-1756  
Email: fleet@whitesides.com

## 2010 Fleet/Non-Retail Chevrolet Tahoe 4WD 4dr 1500 Special Service Vehic

### ***STANDARD EQUIPMENT***

---

#### **STANDARD EQUIPMENT - 2010 Fleet/Non-Retail CK10706 4WD 4dr 1500 Special Service Vehicle**

---

- Assist handles, front passenger and second row outboard
- Lighting, interior with dome light, cargo lights, door handle or Remote Keyless Entry-activated illuminated entry and map lights in front and second seat positions
- Ground studs, auxiliary 2 per vehicle in the rear compartment
- Seats, front cloth and second row vinyl. Provides cloth front seats with power driver-side but retains standard vinyl trim on 2nd row seats
- Content theft alarm disable

Report content is based on current data version referenced. Any performance-related calculations are offered solely as guidelines. Actual unit performance will depend on your operating conditions.

GM AutoBook, Data Version: 154.2, Data updated 10/2/2009 10:45:00 AM

©Copyright 1986-2005 Chrome Systems Corporation. All rights reserved.

Customer File:



**Prepared By:**  
administrator  
Whiteside Fleet and Commercial  
50714 National Road  
St Clairsville, OH 43950  
Phone: (800) 610-0211  
Fax: (740) 695-1756  
Email: fleet@whitesides.com

## 2010 Fleet/Non-Retail Chevrolet Tahoe 4WD 4dr 1500 Special Service Vehic

### **STANDARD EQUIPMENT**

---

#### **STANDARD EQUIPMENT - 2010 Fleet/Non-Retail CK10706 4WD 4dr 1500 Special Service Vehicle**

---

##### *MECHANICAL*

- Engine, Vortec 5.3L V8 SFI FlexFuel with Active Fuel Management, capable of running on unleaded or up to 85% ethanol (with gas - 320 hp [238.6 kW] @ 5400 rpm, 335 lb-ft of torque [452.2 N-m] @ 4000 rpm, with E85 ethanol - 326 hp [243.1 kW] @ 5300 rpm, 348 lb-ft of torque [469.8 N-m] @ 4400 rpm), iron block
- Transmission, 6-speed automatic electronically controlled with overdrive
- Rear axle, 3.42 ratio
- Suspension Package, Premium Smooth Ride
- GVWR, 7300 lbs. (3311 kg)
- Ignition, 100-amp main power supply wiring at instrument panel and trunk cargo area.
- 4-wheel drive
- Cooling, auxiliary transmission oil cooler, heavy-duty air-to-oil (Included and only available with (K5L) Heavy-Duty Trailing Package.)
- Cooling, external engine oil cooler (Included and only available with (K5L) Heavy-Duty Trailing Package.)
- Air cleaner, high-capacity
- Transfer case, electronic Autotrac with rotary controls.
- Alternator, 160 amps
- Trailing equipment, heavy-duty includes trailing hitch platform, 7-wire harness with independent fused trailing circuits mated to a 7-way sealed connector and (VR4) 2" trailing receiver
- Suspension, front coil-over-shock with stabilizer bar
- Suspension, rear multi-link with coil springs
- Steering, power
- Brakes, 4-wheel antilock, 4-wheel disc, VAC power
- Key, single, 2-sided
- Battery, heavy-duty 730 cold-cranking amps

##### *PACKAGE*

- Trailing Package, heavy-duty includes (KNP) external transmission oil cooler and (KC4) engine oil cooler, provides increased trailing capabilities

Report content is based on current data version referenced. Any performance-related calculations are offered solely as guidelines. Actual unit performance will depend on your operating conditions.

GM AutoBook, Data Version: 154.2, Data updated 10/2/2009 10:45:00 AM

©Copyright 1986-2005 Chrome Systems Corporation. All rights reserved.

Customer File:

**Prepared By:**  
administrator  
Whiteside Fleet and Commercial  
50714 National Road  
St Clairsville, OH 43950  
Phone: (800) 610-0211  
Fax: (740) 695-1756  
Email: fleet@whitesides.com

## 2010 Fleet/Non-Retail Chevrolet Tahoe 4WD 4dr 1500 Special Service Vehic

### **STANDARD EQUIPMENT**

---

#### **STANDARD EQUIPMENT - 2010 Fleet/Non-Retail CK10706 4WD 4dr 1500 Special Service Vehicle**

---

##### *SAFETY*

- StabiliTrak, stability control system with Proactive Roll Avoidance
- Daytime Running Lamps with automatic exterior lamp control
- Air bags, dual-stage frontal, driver and right-front passenger with Passenger Sensing System (right-front passenger air bag status on overhead console) (Always use safety belts and the correct child restraints for your child's age and size. Even in vehicles equipped with air bags and the Passenger Sensing System, children are safer when properly secured in a rear seat. Never place a rear-facing infant restraint in the front seat of any vehicle equipped with an active frontal air bag. See the vehicle's Owner's Manual and child safety seat instructions for more safety information.)
- Air bags, head curtain side-impact, first and second row outboard seating positions with rollover sensor, (Head curtain side air bags are designed to help reduce the risk of head and neck injuries to front and rear seat occupants on the near side of certain side-impact collisions. Always use safety belts and the correct child restraints for your child's age and size, even in vehicles equipped with air bags. Children are safer when properly secured in a rear seat. See the vehicle's Owner's Manual and child safety seat instructions for more safety information.)
- Air bags, seat-mounted side-impact, driver and right-front passenger for thorax and pelvic protection (Head curtain side air bags are designed to help reduce the risk of head and neck injuries to front and rear seat occupants on the near side of certain side-impact collisions. Always use safety belts and the correct child restraints for your child's age and size, even in vehicles equipped with air bags. Children are safer when properly secured in a rear seat. See the vehicle's Owner's Manual and child safety seat instructions for more safety information.)
- OnStar, delete
- Safety belts, 3-point, driver and front passenger in all seating positions
- LATCH system (Lower Anchors and Top tethers for CHildren) for child safety seats
- Tire Pressure Monitoring System (does not apply to spare tire)

Report content is based on current data version referenced. Any performance-related calculations are offered solely as guidelines. Actual unit performance will depend on your operating conditions.

GM AutoBook, Data Version: 154.2, Data updated 10/2/2009 10:45:00 AM

©Copyright 1986-2005 Chrome Systems Corporation. All rights reserved.

Customer File:

**Prepared By:**  
 administrator  
 Whiteside Fleet and Commercial  
 50714 National Road  
 St Clairsville, OH 43950  
 Phone: (800) 610-0211  
 Fax: (740) 695-1756  
 Email: fleet@whitesides.com

2010 Fleet/Non-Retail Chevrolet Tahoe 4WD 4dr 1500 Special Service Vehic

**SELECTED MODEL & OPTIONS**

**SELECTED MODEL - 2010 Fleet/Non-Retail CK10706 4WD 4dr 1500 Special Service Vehicle**

<u>Code</u>	<u>Description</u>	<u>VQ2</u>	<u>MSRP</u>
CK10706	2010 Chevrolet Tahoe 4WD 4dr 1500 Special Service Vehicle	W/A	W/A

**SELECTED VEHICLE COLORS - 2010 Fleet/Non-Retail CK10706 4WD 4dr 1500 Special Service Vehicle**

<u>Code</u>	<u>Description</u>
-	Interior: No color has been selected.
-	Exterior 1: No color has been selected.
-	Exterior 2: No color has been selected.

**SELECTED OPTIONS - 2010 Fleet/Non-Retail CK10706 4WD 4dr 1500 Special Service Vehicle**

**CATEGORY**

<u>Code</u>	<u>Description</u>	<u>VQ2</u>	<u>MSRP</u>
<b>MODEL OPTION</b>			
5W4	IDENTIFIER FOR SPECIAL SERVICE VEHICLE. Utilized to identify a vehicle as a police/fire special service vehicle for marketing, order-build process and emission certification purposes (Must be specified.)	W/A	W/A
VPV	SHIP THRU TO KERR INDUSTRIES required for post plant assembly and 2nd stage optional content. Dealer "invoice only" charge for transportation costs to move vehicle from plant to 2nd stage activity and return vehicle to plant	W/A	W/A
<b>EMISSIONS</b>			
FE9	EMISSIONS, FEDERAL REQUIREMENTS	W/A	W/A
<b>ENGINE</b>			
LMG	ENGINE, VORTEC 5.3L V8 SFI FLEXFUEL with Active Fuel Management, capable of running on unleaded or up to 85% ethanol (with gas - 320 hp [238.6 kW] @ 5400 rpm, 335 lb-ft of torque [452.2 N-m] @ 4000 rpm, with E85 ethanol - 326 hp [243.1 kW] @ 5300 rpm, 348 lb-ft of torque [469.8 N-m] @ 4400 rpm), iron block (STD)	W/A	W/A

Report content is based on current data version referenced. Any performance-related calculations are offered solely as guidelines. Actual unit performance will depend on your operating conditions.

GM AutoBook, Data Version: 154.2, Data updated 10/2/2009 10:45:00 AM  
 ©Copyright 1986-2005 Chrome Systems Corporation. All rights reserved.  
 Customer File:

**Prepared By:**  
 administrator  
 Whiteside Fleet and Commercial  
 50714 National Road  
 St Clairsville, OH 43950  
 Phone: (800) 610-0211  
 Fax: (740) 695-1756  
 Email: fleet@whitesides.com

## 2010 Fleet/Non-Retail Chevrolet Tahoe 4WD 4dr 1500 Special Service Vehic

### ***SELECTED MODEL & OPTIONS***

#### **SELECTED OPTIONS - 2010 Fleet/Non-Retail CK10706 4WD 4dr 1500 Special Service Vehicle**

#### **CATEGORY**

<b><u>Code</u></b>	<b><u>Description</u></b>	<b><u>VQ2</u></b>	<b><u>MSRP</u></b>
<b>TRANSMISSION</b>			
MYC	TRANSMISSION, 6-SPEED AUTOMATIC ELECTRONICALLY CONTROLLED with overdrive (STD)	W/A	W/A
<b>AXLE</b>			
GU6	REAR AXLE, 3.42 RATIO	W/A	W/A
<b>PREFERRED EQUIPMENT GROUP</b>			
1FL	COMMERCIAL PREFERRED EQUIPMENT GROUP Includes Standard Equipment *DISCOUNT*	W/A	W/A
<b>WHEEL TYPE</b>			
NX7	WHEELS, 4 - 17" X 7.5" (43.2 CM X 19.1 CM) STEEL (STD)	W/A	W/A
<b>TIRES</b>			
QGI	TIRES, P265/70R17 ALL-SEASON, BLACKWALL (STD)	W/A	W/A
<b>PAINT SCHEME</b>			
ZY1	SOLID PAINT	W/A	W/A
<b>PAINT</b>			
21U	LASER BLUE METALLIC (Available to order after January 2010.)	W/A	W/A
<b>SEAT TYPE</b>			
A95	SEATS, FRONT BUCKET WITH PREMIUM CLOTH, 6-WAY POWER DRIVER and front passenger seat adjuster, outboard adjustable head restraints, floor console and rear storage pockets	W/A	W/A
<b>SEAT TRIM</b>			
19C	EBONY, PREMIUM CLOTH SEAT TRIM	W/A	W/A
<b>RADIO</b>			
US8	AUDIO SYSTEM, AM/FM STEREO WITH MP3 COMPATIBLE CD PLAYER seek-and-scan, digital clock, autotone control, Radio Data System (RDS), speed-compensated volume, TheftLock and auxiliary audio input jack (STD) (Requires (AZ3) front 40/20/40 split-bench seat or (A95) front bucket seats with SEO (9N5) console delete.)	W/A	W/A
<b>ADDITIONAL EQUIPMENT</b>			

Report content is based on current data version referenced. Any performance-related calculations are offered solely as guidelines. Actual unit performance will depend on your operating conditions.

GM AutoBook, Data Version: 154.2, Data updated 10/2/2009 10:45:00 AM

©Copyright 1986-2005 Chrome Systems Corporation. All rights reserved.

Customer File:

**Prepared By:**  
 administrator  
 Whiteside Fleet and Commercial  
 50714 National Road  
 St Clairsville, OH 43950  
 Phone: (800) 610-0211  
 Fax: (740) 695-1756  
 Email: fleet@whitesides.com

2010 Fleet/Non-Retail Chevrolet Tahoe 4WD 4dr 1500 Special Service Vehic

**SELECTED MODEL & OPTIONS**

**SELECTED OPTIONS - 2010 Fleet/Non-Retail CK10706 4WD 4dr 1500 Special Service Vehicle**

**CATEGORY**

<u>Code</u>	<u>Description</u>	<u>VQ2</u>	<u>MSRP</u>
ADDITIONAL EQUIPMENT			
NZZ	SKID PLATE PACKAGE includes aluminum front underbody shield starting behind front bumper and running to first cross-member, protecting front underbody, oil pan, differential case and transfer case, frame-mounted shields	W/A	W/A
VK3	LICENSE PLATE BRACKET, FRONT (Will be forced on orders with ship-to states that require a front license plate.)	W/A	W/A
9N5	CONSOLE DELETE deletes the floor console and associated audio equipment that is included with bucket seats *CREDIT*	W/A	W/A
AG2	SEAT ADJUSTER, FRONT PASSENGER 6-WAY POWER (Requires (A95) front bucket seat.)	W/A	W/A
<b>OPTIONS TOTAL</b>		<b>W/A</b>	<b>W/A</b>

Report content is based on current data version referenced. Any performance-related calculations are offered solely as guidelines. Actual unit performance will depend on your operating conditions.

GM AutoBook, Data Version: 154.2, Data updated 10/2/2009 10:45:00 AM

©Copyright 1986-2005 Chrome Systems Corporation. All rights reserved.

Customer File:

**Prepared By:**  
administrator  
Whiteside Fleet and Commercial  
50714 National Road  
St Clairsville, OH 43950  
Phone: (800) 610-0211  
Fax: (740) 695-1756  
Email: fleet@whitesides.com

## 2010 Fleet/Non-Retail Chevrolet Tahoe 4WD 4dr 1500 Special Service Vehic

### **WARRANTY INFORMATION**

---

#### **WARRANTY INFORMATION - 2010 Fleet/Non-Retail CK10706 4WD 4dr 1500 Special Service Vehicle**

---

##### WARRANTY

<<< PRELIMINARY 2010 WARRANTY >>>

##### Basic:

3 Years/36,000 Miles

##### Drivetrain:

5 Years/100,000 Miles

##### Corrosion:

6 Years/100,000 Miles

##### Roadside Assistance:

5 Years/100,000 Miles

Report content is based on current data version referenced. Any performance-related calculations are offered solely as guidelines. Actual unit performance will depend on your operating conditions.

GM AutoBook, Data Version: 154.2, Data updated 10/2/2009 10:45:00 AM

©Copyright 1986-2005 Chrome Systems Corporation. All rights reserved.

Customer File:

**Prepared By:**  
administrator  
Whiteside Fleet and Commercial  
50714 National Road  
St Clairsville, OH 43950  
Phone: (800) 610-0211  
Fax: (740) 695-1756  
Email: fleet@whitesides.com

## 2010 Fleet/Non-Retail Chevrolet Tahoe 4WD 4dr 1500 Special Service Vehic

### **TECHNICAL SPECIFICATIONS**

---

#### **POWERTRAIN - BASIC SPECIFICATIONS - 2010 Fleet/Non-Retail CK10706 4WD 4dr 1500 Special Service Vehicle**

---

##### **ENGINE**

Engine Order Code	LMG
Engine Type	Gas/Ethanol V8
Displacement	5.3L/323 CID
SAE Net Horsepower @ RPM	320 @ 5400
SAE Net Torque (lb ft) @ RPM	335 @ 4000

##### **TRANSMISSION**

Transmission order code	MYC
Transmission Type Description	* 6-Speed Automatic w/OD
Drive Train	4-Wheel Drive

##### **MILEAGE**

City EPA fuel economy estimate (MPG)	14.00
Hwy EPA fuel economy estimate (MPG)	20.00
City cruising range (mi)	364.00
Hwy cruising range (mi)	520.00

\* Indicates equipment which is in addition to or replaces base model's standard equipment.

Report content is based on current data version referenced. Any performance-related calculations are offered solely as guidelines. Actual unit performance will depend on your operating conditions.

GM AutoBook, Data Version: 154.2, Data updated 10/2/2009 10:45:00 AM

©Copyright 1986-2005 Chrome Systems Corporation. All rights reserved.

Customer File:

**Prepared By:**  
 administrator  
 Whiteside Fleet and Commercial  
 50714 National Road  
 St Clairsville, OH 43950  
 Phone: (800) 610-0211  
 Fax: (740) 695-1756  
 Email: fleet@whitesides.com

## 2010 Fleet/Non-Retail Chevrolet Tahoe 4WD 4dr 1500 Special Service Vehic

### **TECHNICAL SPECIFICATIONS**

---

#### **POWERTRAIN - ADVANCED SPECIFICATIONS - 2010 Fleet/Non-Retail CK10706 4WD 4dr 1500 Special Service Ve**

---

#### **TRANSMISSION**

Gear Ratio (:1)	
First Gear Ratio (:1)	4.03
Second Gear Ratio (:1)	2.36
Third Gear Ratio (:1)	1.53
Fourth Gear Ratio (:1)	1.15
Fifth Gear Ratio (:1)	0.85
Sixth Gear Ratio (:1)	0.67
Reverse Ratio (:1)	3.06
Clutch size (in)	
Power Take-Off	

#### **TRANSFER CASE**

Transfer case model	- TBD -
Gear Ratio (:1)	
Transfer case high gear ratio	1.00
Transfer case low gear ratio	- TBD -
Transfer case power take off	

#### **DIFFERENTIAL**

	Front	Rear
Axle Ratio (:1)	* 3.42	* 3.42

#### **ELECTRICAL**

Battery	1	2	3	Total
Battery cold cranking Amps @ 0 F	730.00			730.00
Alternator				
Alternator Amps	160.00			

#### **COOLING SYSTEM**

Cooling system capacity	- TBD -
Engine oil cooler	

\* Indicates equipment which is in addition to or replaces base model's standard equipment.

Report content is based on current data version referenced. Any performance-related calculations are offered solely as guidelines. Actual unit performance will depend on your operating conditions.

GM AutoBook, Data Version: 154.2, Data updated 10/2/2009 10:45:00 AM

©Copyright 1986-2005 Chrome Systems Corporation. All rights reserved.

Customer File:



**Prepared By:**  
 administrator  
 Whiteside Fleet and Commercial  
 50714 National Road  
 St Clairsville, OH 43950  
 Phone: (800) 610-0211  
 Fax: (740) 695-1756  
 Email: fleet@whitesides.com

## 2010 Fleet/Non-Retail Chevrolet Tahoe 4WD 4dr 1500 Special Service Vehic

### **TECHNICAL SPECIFICATIONS**

#### **PAYLOAD/TRAILERING SPECIFICATIONS - 2010 Fleet/Non-Retail CK10706 4WD 4dr 1500 Special Service Vehicle**

<b>WEIGHT INFORMATION</b>	<b>Front</b>	<b>Rear</b>	<b>Total</b>
Gross Axle Wt Rating (lbs)	3,600.00	4,100.00	
Curb Weight (lbs)	- TBD -	- TBD -	- TBD -
Total Option Weight (lbs)	0.00	0.00	0.00
As Spec'd Curb Weight (lbs)	- TBD -	- TBD -	- TBD -
As spec'd payload (lbs)			- TBD -
Total Weight (lbs)	- TBD -	- TBD -	- TBD -
Reserve Axle Capacity (lbs)	- TBD -	- TBD -	- TBD -
Gross Vehicle Wt Rating (lbs)			7,300.00
Gross Combined Wt Rating (lbs)			11,500.00
<b>TRAILERING</b>	<b>Max Trailer Wt.</b>	<b>Max Tongue Load</b>	
Dead Weight Hitch (lbs)	5,000.00	500.00	
Weight Distributing Hitch (lbs)	5,700.00	684.00	
Fifth Wheel Hitch (lbs)			

\* Indicates equipment which is in addition to or replaces base model's standard equipment.

Report content is based on current data version referenced. Any performance-related calculations are offered solely as guidelines. Actual unit performance will depend on your operating conditions.

GM AutoBook, Data Version: 154.2, Data updated 10/2/2009 10:45:00 AM

©Copyright 1986-2005 Chrome Systems Corporation. All rights reserved.

Customer File:

**Prepared By:**  
 administrator  
 Whiteside Fleet and Commercial  
 50714 National Road  
 St Clairsville, OH 43950  
 Phone: (800) 610-0211  
 Fax: (740) 695-1756  
 Email: fleet@whitesides.com

## 2010 Fleet/Non-Retail Chevrolet Tahoe 4WD 4dr 1500 Special Service Vehic

### TECHNICAL SPECIFICATIONS

#### CHASSIS SPECIFICATIONS - 2010 Fleet/Non-Retail CK10706 4WD 4dr 1500 Special Service Vehicle

SUSPENSION	Front	Rear	
Spring			
Spring Type	Coil springs	Coil springs	
Spring Capacity	- TBD -	- TBD -	
Axle			
Axle Type	Independent	Semi-floating	
Axle Capacity	3,600.00	4,100.00	
Shock Absorber Diameter (mm)	46.00	46.00	
Stabilizer Bar Diameter (in)	1.41	1.10	
<b>BRAKES</b>			
Brake type	Pwr		
ABS System	4-Wheel		
	<b>Front</b>	<b>Rear</b>	
Disc	Yes	Yes	
Rotor Diam x Thickness (in)	13.0 x 1.2	13.6 x 0.8	
Drum			
Drum Diam x Width (in)			
<b>TIRES</b>	<b>Front</b>	<b>Rear</b>	<b>Spare</b>
Tire Order Code	QGI	QGI	ZVL
Tire Size	P265/70R17	P265/70R17	P265/70R17
Capacity	- TBD -	- TBD -	- TBD -
Revolutions/Mile @ 45mph	- TBD -	- TBD -	- TBD -
<b>WHEELS</b>	<b>Front</b>	<b>Rear</b>	<b>Spare</b>
Wheel Size	17 x 7.5	17 x 7.5	17 x - TBD -
Wheel Type	Steel	Steel	Steel

Report content is based on current data version referenced. Any performance-related calculations are offered solely as guidelines. Actual unit performance will depend on your operating conditions.

GM AutoBook, Data Version: 154.2, Data updated 10/2/2009 10:45:00 AM

©Copyright 1986-2005 Chrome Systems Corporation. All rights reserved.

Customer File:

**Prepared By:**  
 administrator  
 Whiteside Fleet and Commercial  
 50714 National Road  
 St Clairsville, OH 43950  
 Phone: (800) 610-0211  
 Fax: (740) 695-1756  
 Email: fleet@whitesides.com

## 2010 Fleet/Non-Retail Chevrolet Tahoe 4WD 4dr 1500 Special Service Vehic

### **TECHNICAL SPECIFICATIONS**

---

#### CHASSIS SPECIFICATIONS - 2010 Fleet/Non-Retail CK10706 4WD 4dr 1500 Special Service Vehicle

---

#### **STEERING**

Steering type	Pwr
Ratio (:1)	
On Center	- TBD -
At Lock	- TBD -
Turning Diameter	
Curb-to-Curb	39.00
Wall-to-Wall	- TBD -

#### **FUEL TANK**

	<b>Main</b>	<b>Auxiliary</b>
Capacity	26.00	
Location	- TBD -	

\* Indicates equipment which is in addition to or replaces base model's standard equipment.

Report content is based on current data version referenced. Any performance-related calculations are offered solely as guidelines. Actual unit performance will depend on your operating conditions.

GM AutoBook, Data Version: 154.2, Data updated 10/2/2009 10:45:00 AM

©Copyright 1986-2005 Chrome Systems Corporation. All rights reserved.

Customer File:

**Prepared By:**  
 administrator  
 Whiteside Fleet and Commercial  
 50714 National Road  
 St Clairsville, OH 43950  
 Phone: (800) 610-0211  
 Fax: (740) 695-1756  
 Email: fleet@whitesides.com

## 2010 Fleet/Non-Retail Chevrolet Tahoe 4WD 4dr 1500 Special Service Vehic

### **TECHNICAL SPECIFICATIONS**

---

#### **DIMENSIONS - 2010 Fleet/Non-Retail CK10706 4WD 4dr 1500 Special Service Vehicle**

---

##### **EXTERIOR DIMENSIONS**

Wheelbase (in)	116.00
Length, Overall w/rear bumper (in)	202.00
Width, Max w/o mirrors (in)	79.00
Height, Overall (in)	76.90
Overhang	
Overhang, Front	- TBD -
Overhang, Rear w/o bumper	
Ground to Top of Load Floor (in)	31.70
Ground Clearance	
Ground Clearance, Front	10.5
Ground Clearance, Rear	9.1
Rear Door	
Rear Door Type	Liftgate
Rear Door Opening Height	- TBD -
Rear Door Opening Width	- TBD -
Side Door	
Side Door Type	
Side Door Opening Height (in)	
Side Door Opening Width (in)	
Step Up Height - Front (in)	
Step Up Height - Side (in)	

##### **CARGO AREA DIMENSIONS**

Length @ Floor	
Cargo Area Length @ Floor to Console (in)	- TBD -
Cargo Area Length @ Floor to Seat 1	81.4
Cargo Area Length @ Floor to Seat 2	49.4

Report content is based on current data version referenced. Any performance-related calculations are offered solely as guidelines. Actual unit performance will depend on your operating conditions.

GM AutoBook, Data Version: 154.2, Data updated 10/2/2009 10:45:00 AM

©Copyright 1986-2005 Chrome Systems Corporation. All rights reserved.

Customer File:

**Prepared By:**  
 administrator  
 Whiteside Fleet and Commercial  
 50714 National Road  
 St Clairsville, OH 43950  
 Phone: (800) 610-0211  
 Fax: (740) 695-1756  
 Email: fleet@whitesides.com

## 2010 Fleet/Non-Retail Chevrolet Tahoe 4WD 4dr 1500 Special Service Vehic

### **TECHNICAL SPECIFICATIONS**

---

#### **DIMENSIONS - 2010 Fleet/Non-Retail CK10706 4WD 4dr 1500 Special Service Vehicle**

---

##### **CARGO AREA DIMENSIONS**

Cargo Area Length @ Floor to Seat 3	
Cargo Area Length @ Floor to Console (in)	- TBD -
Width	
Cargo Area Width @ Beltline	- TBD -
Cargo Box Width @ Wheelhousings	49.10
Cargo Box (Area) Height (in)	41.70
Cargo Volume	
Cargo Volume to Seat 1	108.9
Cargo Volume to Seat 2	60.3
Cargo Volume to Seat 3	
Cargo Volume to Seat 4	

##### **INTERIOR DIMENSIONS**

Passenger Capacity	* 5		
Seating Position	Front	Second	Third
Head Room (in)	41.10	39.20	
Leg Room (in)	41.30	39.00	
Shoulder Room (in)	65.30	65.20	
Hip Room (in)	64.40	60.60	

\* Indicates equipment which is in addition to or replaces base model's standard equipment.

Report content is based on current data version referenced. Any performance-related calculations are offered solely as guidelines. Actual unit performance will depend on your operating conditions.

GM AutoBook, Data Version: 154.2, Data updated 10/2/2009 10:45:00 AM

©Copyright 1986-2005 Chrome Systems Corporation. All rights reserved.

Customer File:

**Prepared By:**  
administrator  
Whiteside Fleet and Commercial  
50714 National Road  
St Clairsville, OH 43950  
Phone: (800) 610-0211  
Fax: (740) 695-1756  
Email: fleet@whitesides.com

## 2010 Fleet/Non-Retail Chevrolet Tahoe 4WD 4dr 1500 Special Service Vehic

### ***WEIGHT RATINGS***

---

#### **WEIGHT RATINGS - 2010 Fleet/Non-Retail CK10706 4WD 4dr 1500 Special Service Vehicle**

---

Front Gross Axle Weight Rating:	3,600.00
Rear Gross Axle Weight Rating:	4,100.00
Gross Vehicle Weight Rating:	7,300.00

Report content is based on current data version referenced. Any performance-related calculations are offered solely as guidelines. Actual unit performance will depend on your operating conditions.

GM AutoBook, Data Version: 154.2, Data updated 10/2/2009 10:45:00 AM

©Copyright 1986-2005 Chrome Systems Corporation. All rights reserved.

Customer File:

**Prepared By:**  
 administrator  
 Whiteside Fleet and Commercial  
 50714 National Road  
 St Clairsville, OH 43950  
 Phone: (800) 610-0211  
 Fax: (740) 695-1756  
 Email: fleet@whitesides.com

## 2010 Fleet/Non-Retail Chevrolet Tahoe 4WD 4dr 1500 Special Service Vehic

### **ALL OPTIONS**

---

#### ALL OPTIONS - 2010 Fleet/Non-Retail CK10706 4WD 4dr 1500 Special Service Vehicle

---

#### CATEGORY

<u>Code</u>	<u>Description</u>	<u>VQ2</u>	<u>MSRP</u>
<i>NOTE</i>			
—	** ORDERING INFORMATION IS 2010, OPTION & BASE PRICES TO FOLLOW **	W/A	W/A
<i>MODEL OPTION</i>			
5W4	IDENTIFIER FOR SPECIAL SERVICE VEHICLE. Utilized to identify a vehicle as a police/fire special service vehicle for marketing, order-build process and emission certification purposes (Must be specified.)	W/A	W/A
VPV	SHIP THRU TO KERR INDUSTRIES required for post plant assembly and 2nd stage optional content. Dealer "invoice only" charge for transportation costs to move vehicle from plant to 2nd stage activity and return vehicle to plant	W/A	W/A
<i>EMISSIONS</i>			
FE9	EMISSIONS, FEDERAL REQUIREMENTS	W/A	W/A
NE1	EMISSIONS, CONNECTICUT, MAINE, MASSACHUSETTS, NEW JERSEY, NEW YORK, OREGON, PENNSYLVANIA, RHODE ISLAND, VERMONT AND WASHINGTON STATE REQUIREMENTS	W/A	W/A
YF5	EMISSIONS, CALIFORNIA STATE REQUIREMENTS	W/A	W/A
NB8	EMISSIONS OVERRIDE, CALIFORNIA (FOR VEHICLES ORDERED BY DEALERS IN THE STATES OF CALIFORNIA, CONNECTICUT, MASSACHUSETTS, NEW JERSEY, NEW YORK, OREGON, PENNSYLVANIA, RHODE ISLAND OR WASHINGTON WITH FEDERAL EMISSIONS) (Requires (FE9) Federal emissions requirements. Not available in Maine or Vermont.)	W/A	W/A

Report content is based on current data version referenced. Any performance-related calculations are offered solely as guidelines. Actual unit performance will depend on your operating conditions.

GM AutoBook, Data Version: 154.2, Data updated 10/2/2009 10:45:00 AM

©Copyright 1986-2005 Chrome Systems Corporation. All rights reserved.

Customer File:

**Prepared By:**  
 administrator  
 Whiteside Fleet and Commercial  
 50714 National Road  
 St Clairsville, OH 43950  
 Phone: (800) 610-0211  
 Fax: (740) 695-1756  
 Email: fleet@whitesides.com

## 2010 Fleet/Non-Retail Chevrolet Tahoe 4WD 4dr 1500 Special Service Vehic

### ALL OPTIONS

#### ALL OPTIONS - 2010 Fleet/Non-Retail CK10706 4WD 4dr 1500 Special Service Vehicle

##### CATEGORY

<u>Code</u>	<u>Description</u>	<u>VQ2</u>	<u>MSRP</u>
<i>EMISSIONS</i>			
NC7	EMISSIONS OVERRIDE, FEDERAL (FOR VEHICLES ORDERED BY DEALERS IN FEDERAL EMISSION STATES WITH CALIFORNIA, CONNECTICUT, MAINE, MASSACHUSETTS, NEW YORK, PENNSYLVANIA, RHODE ISLAND OR VERMONT EMISSIONS; MAY ALSO BE USED BY DEALERS IN STATES OF CALIFORNIA, CONNECTICUT, MAINE, MASSACHUSETTS, NEW YORK, PENNSYLVANIA, RHODE ISLAND OR VERMONT TO ORDER DIFFERENT STATE-SPECIFIC EMISSIONS) (Requires (YF5) California state emissions requirements or (NE1) Connecticut, Maine, Massachusetts, New York, Pennsylvania, Rhode Island or Vermont state emission requirements.)	W/A	W/A
NB9	EMISSIONS OVERRIDE, STATE-SPECIFIC (FOR DEALERS ORDERING VEHICLES IN (YF5) OR (NE1) EMISSION STATES - CALIFORNIA, CONNECTICUT, MAINE, MASSACHUSETTS, NEW JERSEY, NEW YORK, OREGON, PENNSYLVANIA, RHODE ISLAND, VERMONT AND WASHINGTON) (Allows a California dealer (YF5 emissions) to order (NE1) emissions with (NB9) emissions override code for registration in (NE1) states; or, a Connecticut, Maine, Massachusetts, New Jersey, New York, Oregon, Pennsylvania, Rhode Island, Vermont and Washington dealer (NE1 emissions) to order (YF5) emissions with (NB9) emissions override code for registration in California.)	W/A	W/A
<i>ENGINE</i>			
LMG	ENGINE, VORTEC 5.3L V8 SFI FLEXFUEL with Active Fuel Management, capable of running on unleaded or up to 85% ethanol (with gas - 320 hp [238.6 kW] @ 5400 rpm, 335 lb-ft of torque [452.2 N-m] @ 4000 rpm, with E85 ethanol - 326 hp [243.1 kW] @ 5300 rpm, 348 lb-ft of torque [469.8 N-m] @ 4400 rpm), iron block (STD)	W/A	W/A
<i>TRANSMISSION</i>			
MYC	TRANSMISSION, 6-SPEED AUTOMATIC ELECTRONICALLY CONTROLLED with overdrive (STD)	W/A	W/A
<i>AXLE</i>			
GU6	REAR AXLE, 3.42 RATIO	W/A	W/A

Report content is based on current data version referenced. Any performance-related calculations are offered solely as guidelines. Actual unit performance will depend on your operating conditions.

GM AutoBook, Data Version: 154.2, Data updated 10/2/2009 10:45:00 AM

©Copyright 1986-2005 Chrome Systems Corporation. All rights reserved.

Customer File:



**Prepared By:**  
 administrator  
 Whiteside Fleet and Commercial  
 50714 National Road  
 St Clairsville, OH 43950  
 Phone: (800) 610-0211  
 Fax: (740) 695-1756  
 Email: fleet@whitesides.com

## 2010 Fleet/Non-Retail Chevrolet Tahoe 4WD 4dr 1500 Special Service Vehic

### ALL OPTIONS

#### ALL OPTIONS - 2010 Fleet/Non-Retail CK10706 4WD 4dr 1500 Special Service Vehicle

#### CATEGORY

<u>Code</u>	<u>Description</u>	<u>VQ2</u>	<u>MSRP</u>
<i>PREFERRED EQUIPMENT GROUP</i>			
1FL	COMMERCIAL PREFERRED EQUIPMENT GROUP Includes Standard Equipment *DISCOUNT*	W/A	W/A
<i>WHEEL TYPE</i>			
NX7	WHEELS, 4 - 17" X 7.5" (43.2 CM X 19.1 CM) STEEL (STD)	W/A	W/A
P46	WHEELS, 4 - 17" X 7.5" (43.2 CM X 19.1 CM) BRIGHT ALUMINUM	W/A	W/A
<i>TIRES</i>			
QGI	TIRES, P265/70R17 ALL-SEASON, BLACKWALL (STD)	W/A	W/A
QJP	TIRES, P265/70R17 ON-/OFF-ROAD, BLACKWALL	W/A	W/A
<i>PAINT SCHEME</i>			
ZY1	SOLID PAINT	W/A	W/A
<i>PAINT</i>			
41U	BLACK	W/A	W/A
21U	LASER BLUE METALLIC (Available to order after January 2010.)	W/A	W/A
46U	BLUE GRANITE METALLIC	W/A	W/A
50U	SUMMIT WHITE	W/A	W/A
51U	GOLD MIST METALLIC	W/A	W/A
58U	BLACK GRANITE METALLIC (Available to order at additional charge through December 2009.)	W/A	W/A
GGW	TAUPE GRAY METALLIC	W/A	W/A
GGZ	SHEER SILVER METALLIC	W/A	W/A
<i>SEAT TYPE</i>			
AZ3	SEATS, FRONT 40/20/40 SPLIT-BENCH WITH CUSTOM CLOTH, 3-PASSENGER driver and front passenger manual reclining, center fold-down armrest with storage, lockable storage compartments in seat cushion (includes auxiliary power outlet), adjustable outboard head restraints and storage pockets (STD)	W/A	W/A
A95	SEATS, FRONT BUCKET WITH PREMIUM CLOTH, 6-WAY POWER DRIVER and front passenger seat adjuster, outboard adjustable head restraints, floor console and rear storage pockets	W/A	W/A

Report content is based on current data version referenced. Any performance-related calculations are offered solely as guidelines. Actual unit performance will depend on your operating conditions.

GM AutoBook, Data Version: 154.2, Data updated 10/2/2009 10:45:00 AM

©Copyright 1986-2005 Chrome Systems Corporation. All rights reserved.

Customer File:

**Prepared By:**  
 administrator  
 Whiteside Fleet and Commercial  
 50714 National Road  
 St Clairsville, OH 43950  
 Phone: (800) 610-0211  
 Fax: (740) 695-1756  
 Email: fleet@whitesides.com

## 2010 Fleet/Non-Retail Chevrolet Tahoe 4WD 4dr 1500 Special Service Vehic

### ALL OPTIONS

#### ALL OPTIONS - 2010 Fleet/Non-Retail CK10706 4WD 4dr 1500 Special Service Vehicle

##### CATEGORY

<u>Code</u>	<u>Description</u>	<u>VQ2</u>	<u>MSRP</u>
<i>SEAT TRIM</i>			
19C	EBONY, PREMIUM CLOTH SEAT TRIM	W/A	W/A
<i>RADIO</i>			
US8	AUDIO SYSTEM, AM/FM STEREO WITH MP3 COMPATIBLE CD PLAYER seek-and-scan, digital clock, autotone control, Radio Data System (RDS), speed-compensated volume, TheftLock and auxiliary audio input jack (STD) (Requires (AZ3) front 40/20/40 split-bench seat or (A95) front bucket seats with SEO (9N5) console delete.)	W/A	W/A
<i>ADDITIONAL EQUIPMENT</i>			
K05	ENGINE BLOCK HEATER	W/A	W/A
G80	DIFFERENTIAL, HEAVY-DUTY LOCKING REAR	W/A	W/A
JL1	BRAKE CONTROLLER, INTEGRATED TRAILER	W/A	W/A
6A6	BATTERIES, DUAL HEAVY-DUTY 730 COLD-CRANKING AMPS	W/A	W/A
NZZ	SKID PLATE PACKAGE includes aluminum front underbody shield starting behind front bumper and running to first cross-member, protecting front underbody, oil pan, differential case and transfer case, frame-mounted shields	W/A	W/A
6E2	KEY COMMON, COMPLETE SPECIAL SERVICE VEHICLE FLEET. Provides a single key with a specific code that is common to the door locks and ignition of all the vehicles in the special service vehicle fleet. Key code is an alternate to SEO (6E8) complete special service vehicle fleet common key. NOTE: Compatible with 2008 and beyond Impala police vehicles	W/A	W/A
6E8	KEY COMMON, COMPLETE SPECIAL SERVICE VEHICLE FLEET. Provides a single key with a specific code that is common to the door locks and ignition of all the vehicles in the special service vehicle fleet. Key code is an alternate to SEO (6E2) complete special service vehicle fleet common key. NOTE: Compatible with 2008 and beyond Impala police vehicles	W/A	W/A
TRW	ROOF-MOUNTED LAMP, PROVISIONS	W/A	W/A
B85	MOLDINGS, COLOR-KEYED BODYSIDE	W/A	W/A

Report content is based on current data version referenced. Any performance-related calculations are offered solely as guidelines. Actual unit performance will depend on your operating conditions.

GM AutoBook, Data Version: 154.2, Data updated 10/2/2009 10:45:00 AM

©Copyright 1986-2005 Chrome Systems Corporation. All rights reserved.

Customer File:

**Prepared By:**  
 administrator  
 Whiteside Fleet and Commercial  
 50714 National Road  
 St Clairsville, OH 43950  
 Phone: (800) 610-0211  
 Fax: (740) 695-1756  
 Email: fleet@whitesides.com

## 2010 Fleet/Non-Retail Chevrolet Tahoe 4WD 4dr 1500 Special Service Vehic

### ALL OPTIONS

#### ALL OPTIONS - 2010 Fleet/Non-Retail CK10706 4WD 4dr 1500 Special Service Vehicle

##### CATEGORY

<u>Code</u>	<u>Description</u>	<u>VQ2</u>	<u>MSRP</u>
<i>ADDITIONAL EQUIPMENT</i>			
6J7	FLASHER SYSTEM, HEADLAMP AND TAILLAMP, DRL COMPATIBLE with control wire	W/A	W/A
7X6	SPOTLAMP, LEFT-HAND	W/A	W/A
7X7	SPOTLAMPS, LEFT- AND RIGHT-HAND	W/A	W/A
VK3	LICENSE PLATE BRACKET, FRONT (Will be forced on orders with ship- to states that require a front license plate.) w/R7E	W/A	W/A
	Else	W/A	W/A
WX7	WIRING, AUXILIARY SPEAKER	W/A	W/A
6J3	WIRING, GRILLE LAMPS AND SPEAKERS	W/A	W/A
6J4	WIRING, HORN AND SIREN CIRCUIT	W/A	W/A
9N5	CONSOLE DELETE deletes the floor console and associated audio equipment that is included with bucket seats *CREDIT*	W/A	W/A
AG2	SEAT ADJUSTER, FRONT PASSENGER 6-WAY POWER (Requires (A95) front bucket seat.)	W/A	W/A
B30	FLOOR COVERING, COLOR-KEYED CARPETING	W/A	W/A
B58	FLOOR MATS, COLOR-KEYED CARPETED FIRST AND SECOND ROW, REMOVABLE (Included and only available with (B30) color-keyed carpeting.)	W/A	W/A
6N5	SWITCHES, REAR WINDOW INOPERATIVE (rear windows can only operate from driver's position)	W/A	W/A
6B2	DOOR HANDLES, INSIDE REAR DOORS INOPERATIVE (doors can only be opened from outside)	W/A	W/A
6N6	DOOR LOCKS, INSIDE REAR DOORS INOPERATIVE	W/A	W/A
AP3	REMOTE VEHICLE STARTER SYSTEM includes Remote Keyless Entry	W/A	W/A
AMF	REMOTE KEYLESS ENTRY FLEET PACKAGE, PROGRAMMABLE includes 6 additional remotes	W/A	W/A

Report content is based on current data version referenced. Any performance-related calculations are offered solely as guidelines. Actual unit performance will depend on your operating conditions.

GM AutoBook, Data Version: 154.2, Data updated 10/2/2009 10:45:00 AM

©Copyright 1986-2005 Chrome Systems Corporation. All rights reserved.

Customer File:

**Prepared By:**  
 administrator  
 Whiteside Fleet and Commercial  
 50714 National Road  
 St Clairsville, OH 43950  
 Phone: (800) 610-0211  
 Fax: (740) 695-1756  
 Email: fleet@whitesides.com

## 2010 Fleet/Non-Retail Chevrolet Tahoe 4WD 4dr 1500 Special Service Vehic

### ALL OPTIONS

#### ALL OPTIONS - 2010 Fleet/Non-Retail CK10706 4WD 4dr 1500 Special Service Vehicle

##### CATEGORY

<u>Code</u>	<u>Description</u>	<u>VQ2</u>	<u>MSRP</u>
<i>ADDITIONAL EQUIPMENT</i>			
9G8	HEADLAMPS, DAYTIME RUNNING LAMPS AND AUTOMATIC HEADLAMP CONTROL DELETE. Deletes the standard daytime running lamps and automatic headlamp control features from the vehicle for police stealth surveillance	W/A	W/A
8X1	LABEL, FASTEN SAFETY BELTS. Provides a "Fasten Safety Belts" reminder label on the side door window glass	W/A	W/A
R8Q	ILLINOIS COST SURCHARGE	W/A	W/A
R6M	NEW JERSEY COST SURCHARGE *Required on all vehicles to be registered in New Jersey*	W/A	W/A
FVX	NATIONAL FLEET INCENTIVE **The dealer, on behalf of the fleet customer, will have the option of selecting the greater of the available fleet incentive (FVX/FPP) or a regional retail consumer cash incentive (CNC, CNE, CSE, CSR, CWE) IN EFFECT AT THE TIME OF DELIVERY, but not both. See the retail consumer cash administrative message for full guidelines. Regardless of the incentive taken, all deliveries are to be reported as fleet** *DISCOUNT*	W/A	W/A
VQ1	FLEET PROCESSING OPTION *DISCOUNT*	W/A	W/A
VQ2	FLEET PROCESSING OPTION *DISCOUNT*	W/A	W/A
VQ3	FLEET PROCESSING OPTION *DISCOUNT*	W/A	W/A
___	BID ASSISTANCE	W/A	W/A
<i>SPECIAL EQUIPMENT OPTIONS</i>			
9V9	PAINTS, SOLID, DOESKIN TAN All normally body colored non-sheet metal parts will be gloss Black. Door handles and mirrors will be grained flat Black. (Required with any SEO paint selection.)	W/A	W/A
9W3	PAINTS, SOLID, WHEATLAND YELLOW All normally body colored non-sheet metal parts will be gloss Black. Door handles and mirrors will be grained flat Black. (Required with any SEO paint selection.)	W/A	W/A
9V5	PAINTS, SOLID, WOODLAND GREEN All normally body colored non-sheet metal parts will be gloss Black. Door handles and mirrors will be grained flat Black. (Required with any SEO paint selection.)	W/A	W/A

Report content is based on current data version referenced. Any performance-related calculations are offered solely as guidelines. Actual unit performance will depend on your operating conditions.

GM AutoBook, Data Version: 154.2, Data updated 10/2/2009 10:45:00 AM

©Copyright 1986-2005 Chrome Systems Corporation. All rights reserved.

Customer File:

**Prepared By:**  
 administrator  
 Whiteside Fleet and Commercial  
 50714 National Road  
 St Clairsville, OH 43950  
 Phone: (800) 610-0211  
 Fax: (740) 695-1756  
 Email: fleet@whitesides.com

## 2010 Fleet/Non-Retail Chevrolet Tahoe 4WD 4dr 1500 Special Service Vehic

### **ALL OPTIONS**

#### **ALL OPTIONS - 2010 Fleet/Non-Retail CK10706 4WD 4dr 1500 Special Service Vehicle**

#### **CATEGORY**

<b><u>Code</u></b>	<b><u>Description</u></b>	<b><u>VQ2</u></b>	<b><u>MSRP</u></b>
<i>SPECIAL EQUIPMENT OPTIONS</i>			
TGK	SPECIAL PAINT SOLID, ONE COLOR All normally body colored non-sheet metal parts will be gloss Black (Required with any SEO paint selection. May require extended lead time.)	W/A	W/A
	w/9V5 or 9V9 or 9W3	W/A	W/A
	w/o 9V5,9V9,9W3	W/A	W/A
01U	SPECIAL PAINT	W/A	W/A
	w/9V5,9V9,9W3	W/A	W/A
	w/o 9V5,9V9,9W3	W/A	W/A
4JP	TIRE, SPARE P265/70R17 ON/OFF-ROAD, BLACKWALL (Requires (QJP) P265/70R17 on-/off-road, blackwall tires.)	W/A	W/A
9G3	SUSPENSION PACKAGE, OFF-ROAD FOR COMMERCIAL 4X4 VEHICLES (Requires (QJP) P265/70R17 on-/off-road, blackwall tires, (NZZ) Skid Plate Package and (K47) high-capacity air cleaner.)	W/A	W/A

Report content is based on current data version referenced. Any performance-related calculations are offered solely as guidelines. Actual unit performance will depend on your operating conditions.

GM AutoBook, Data Version: 154.2, Data updated 10/2/2009 10:45:00 AM

©Copyright 1986-2005 Chrome Systems Corporation. All rights reserved.

Customer File:

**Prepared By:**  
administrator  
Whiteside Fleet and Commercial  
50714 National Road  
St Clairsville, OH 43950  
Phone: (800) 610-0211  
Fax: (740) 695-1756  
Email: fleet@whitesides.com

## 2010 Fleet/Non-Retail Chevrolet Tahoe 4WD 4dr 1500 Special Service Vehic

### ***COLOR AVAILABILITY***

---

#### **COLOR CHART - 2010 Fleet/Non-Retail CK10706 4WD 4dr 1500 Special Service Vehicle**

---

EXTERIOR	INTERIOR
Laser Blue Metallic	Ebony X

Report content is based on current data version referenced. Any performance-related calculations are offered solely as guidelines. Actual unit performance will depend on your operating conditions.

GM AutoBook, Data Version: 154.2, Data updated 10/2/2009 10:45:00 AM  
©Copyright 1986-2005 Chrome Systems Corporation. All rights reserved.

Customer File:

Prepared By:  
 administrator  
 Whiteside Fleet and Commercial  
 50714 National Road  
 St Clairsville, OH 43950  
 Phone: (800) 610-0211  
 Fax: (740) 695-1756  
 Email: fleet@whitesides.com

2010

~~2009~~ 2009 Fleet/Non-Retail Chevrolet Tahoe 4WD 4dr 1500 Special Service Vehic  
**ALL OPTIONS**

~~2009~~ ALL OPTIONS - 2009 Fleet/Non-Retail CK10706 4WD 4dr 1500 Special Service Vehicle

CATEGORY

2010 Fleet

<u>Code</u>	<u>Description</u>	<u>VQ2</u>	<u>MSRP</u>
<i>MODEL OPTION</i>			
5W4	IDENTIFIER FOR SPECIAL SERVICE VEHICLE. Utilized to identify a vehicle as a police/fire special service vehicle for marketing, order-build process and emission certification purposes	\$0.00	\$0.00
VPV	SHIP THRU TO KERR INDUSTRIES required for post plant assembly and 2nd stage optional content. Dealer "invoice only" charge for transportation costs to move vehicle from plant to 2nd stage activity and return vehicle to plant.	\$0.00	\$0.00
<i>EMISSIONS</i>			
FE9	EMISSIONS, FEDERAL REQUIREMENTS	\$0.00	\$0.00
NE1	EMISSIONS, CONNECTICUT, MAINE, MASSACHUSETTS, NEW JERSEY, NEW YORK, OREGON, PENNSYLVANIA, RHODE ISLAND, VERMONT AND WASHINGTON STATE REQUIREMENTS	\$0.00	\$0.00
YF5	EMISSIONS, CALIFORNIA STATE REQUIREMENTS	\$0.00	\$0.00
NB8	EMISSIONS OVERRIDE, CALIFORNIA (allows a dealer in states that require California emissions - California, Connecticut, Massachusetts, New Jersey, New York, Oregon, Pennsylvania, Rhode Island or Washington - to order Federal emissions for a vehicle that will be registered in a state that has Federal emission requirements). Do not use for vehicles that will be registered in California, Connecticut, Massachusetts, New Jersey, New York, Oregon, Pennsylvania, Rhode Island or Washington. (Requires (FE9) Federal emissions requirements. Not available in Maine or Vermont.)	\$0.00	\$0.00
NC7	EMISSIONS OVERRIDE, FEDERAL (for vehicles ordered by dealers in Federal emission states with (YF5) or (NE1) emissions - Not required for vehicles being shipped to California, Connecticut, Maine, Massachusetts, New Jersey, New York, Oregon, Pennsylvania, Rhode Island, Vermont or Washington) (Requires (YF5) California state emissions requirements or (NE1) Connecticut, Maine, Massachusetts, New Jersey, New York, Oregon, Pennsylvania, Rhode Island, Vermont or Washington state emissions requirements.)	\$0.00	\$0.00

Report content is based on current data version referenced. Any performance-related calculations are offered solely as guidelines. Actual unit performance will depend on your operating conditions.

GM AutoBook, Data Version: 154.2, Data updated 10/2/2009 10:45:00 AM

©Copyright 1986-2005 Chrome Systems Corporation. All rights reserved.

Customer File:

Prepared By:  
 administrator  
 Whiteside Fleet and Commercial  
 50714 National Road  
 St Clairsville, OH 43950  
 Phone: (800) 610-0211  
 Fax: (740) 695-1756  
 Email: fleet@whitesides.com

*2010 R*  
 2009 Fleet/Non-Retail Chevrolet Tahoe 4WD 4dr 1500 Special Service Vehic

**ALL OPTIONS**

*2010*  
 ALL OPTIONS - 2009 Fleet/Non-Retail CK10706 4WD 4dr 1500 Special Service Vehicle

**CATEGORY**

<u>Code</u>	<u>Description</u>	<u>VQ2</u>	<u>MSRP</u>
<i>B</i>			
<b>EMISSIONS</b>			
NB9	EMISSIONS OVERRIDE, STATE-SPECIFIC (for dealers ordering vehicles in (YF5) or (NE1) emission states-California, Connecticut, Maine, Massachusetts, New Jersey, New York, Oregon, Pennsylvania, Rhode Island, Vermont and Washington) (Allows a California dealer (YF5 emissions) to order (NE1) emissions with (NB9) emissions override code for registration in (NE1) states; or, a Connecticut, Maine, Massachusetts, New Jersey, New York, Oregon, Pennsylvania, Rhode Island, Vermont and Washington dealer (NE1 emissions) to order (YF5) emissions with (NB9) emissions override code for registration in California.)	\$0.00	\$0.00
<b>ENGINE</b>			
LMG	ENGINE, VORTEC 5.3L V8 SFI FLEXFUEL with Active Fuel Management, capable of running on unleaded or up to 85% ethanol (320 hp [238.6 kW] @ 5200 rpm, 340 lb-ft of torque [459.0 N-m] @ 4200 rpm), iron block (STD)	\$0.00	\$0.00
<b>TRANSMISSION</b>			
MYC	TRANSMISSION, 6-SPEED AUTOMATIC ELECTRONICALLY CONTROLLED with overdrive and tow/haul mode (STD)	\$0.00	\$0.00
<b>AXLE</b>			
GU6	REAR AXLE, 3.42 RATIO	\$0.00	\$0.00
<b>PREFERRED EQUIPMENT GROUP</b>			
1FL	COMMERCIAL PREFERRED EQUIPMENT GROUP Includes Standard Equipment *CREDIT*	-\$5,074.50	-\$5,970.00
<b>WHEEL TYPE</b>			
NX7	WHEELS, 4 - 17" X 7.5" (43.2 CM X 19.1 CM) STEEL (STD)	\$0.00	\$0.00
P46	WHEELS, 4 - 17" X 7.5" (43.2 CM X 19.1 CM) BRIGHT ALUMINUM	\$318.75	\$375.00
<b>TIRES</b>			
QGI	TIRES, P265/70R17 ALL-SEASON, BLACKWALL (STD)	\$0.00	\$0.00
QJP	TIRES, P265/70R17 ON-/OFF-ROAD, BLACKWALL	\$127.50	\$150.00
<b>PAINT SCHEME</b>			
ZY1	SOLID PAINT	\$0.00	\$0.00

Report content is based on current data version referenced. Any performance-related calculations are offered solely as guidelines. Actual unit performance will depend on your operating conditions.

GM AutoBook, Data Version: 154.2, Data updated 10/2/2009 10:45:00 AM

©Copyright 1986-2005 Chrome Systems Corporation. All rights reserved.

Customer File:



Prepared By:  
 administrator  
 Whiteside Fleet and Commercial  
 50714 National Road  
 St Clairsville, OH 43950  
 Phone: (800) 610-0211  
 Fax: (740) 695-1756  
 Email: fleet@whitesides.com

2010 BSM

2009 Fleet/Non-Retail Chevrolet Tahoe 4WD 4dr 1500 Special Service Vehic

**ALL OPTIONS**

ALL OPTIONS - 2009 Fleet/Non-Retail CK10706 4WD 4dr 1500 Special Service Vehicle

<u>CATEGORY</u>	<u>Code</u>	<u>Description</u>	<u>VQ2</u>	<u>MSRP</u>
<i>2010 BSM</i>				
<b>PAINT</b>				
	16U	GRAYSTONE METALLIC	\$0.00	\$0.00
	25U	DARK BLUE METALLIC	\$0.00	\$0.00
	41U	BLACK	\$0.00	\$0.00
	46U	BLUE GRANITE METALLIC	\$0.00	\$0.00
	50U	SUMMIT WHITE	\$0.00	\$0.00
	51U	GOLD MIST METALLIC	\$0.00	\$0.00
	59U	SILVER BIRCH METALLIC	\$0.00	\$0.00
	66U	DEEP RUBY METALLIC (Available for production through December 2008.) *No Longer Factory Orderable, See Dealer for Current Availability*	\$0.00	\$0.00
<b>SEAT TYPE</b>				
	AZ3	SEATS, FRONT 40/20/40 SPLIT-BENCH WITH CUSTOM CLOTH 3-passenger, driver and front passenger manual reclining, center fold-down armrest with storage, lockable storage compartments in seat cushion (includes auxiliary power outlet), adjustable outboard head restraints and storage pockets (STD)	\$0.00	\$0.00
	A95	SEATS, FRONT BUCKET WITH CUSTOM CLOTH 6-way power driver seat adjuster, outboard adjustable head restraints, floor console and rear storage pockets	\$794.75	\$935.00
<b>SEAT TRIM</b>				
	19C	EBONY, CUSTOM CLOTH SEAT TRIM	\$0.00	\$0.00
<b>RADIO</b>				
	US8	AUDIO SYSTEM, AM/FM STEREO WITH MP3 COMPATIBLE CD PLAYER seek-and-scan, digital clock, auto-tone control, Radio Data System (RDS), speed-compensated volume, TheftLock and auxiliary audio input jack (STD)	\$0.00	\$0.00
<b>ADDITIONAL EQUIPMENT</b>				
	K05	ENGINE BLOCK HEATER	\$63.75	\$75.00
	G80	DIFFERENTIAL, HEAVY-DUTY LOCKING REAR	\$250.75	\$295.00
	JL1	BRAKE CONTROLLER, INTEGRATED TRAILER	\$170.00	\$200.00

Report content is based on current data version referenced. Any performance-related calculations are offered solely as guidelines. Actual unit performance will depend on your operating conditions.

GM AutoBook, Data Version: 154.2, Data updated 10/2/2009 10:45:00 AM

©Copyright 1986-2005 Chrome Systems Corporation. All rights reserved.

Customer File:

**Prepared By:**  
 administrator  
 Whiteside Fleet and Commercial  
 50714 National Road  
 St Clairsville, OH 43950  
 Phone: (800) 610-0211  
 Fax: (740) 695-1756  
 Email: fleet@whitesides.com

*2010 Ben*  
 2009 Fleet/Non-Retail Chevrolet Tahoe 4WD 4dr 1500 Special Service Vehic

**ALL OPTIONS**

ALL OPTIONS - 2009 Fleet/Non-Retail CK10706 4WD 4dr 1500 Special Service Vehicle

**CATEGORY**

<u>Code</u>	<u>Description</u>	<u>VQ2</u>	<u>MSRP</u>
<i>2010 Ben</i>			
<b>ADDITIONAL EQUIPMENT</b>			
KNP	COOLING, AUXILIARY TRANSMISSION OIL COOLER, HEAVY-DUTY AIR-TO-OIL (Included and only available with (K5L) Heavy-Duty Trailing Package.)	\$0.00	\$0.00
KC4	COOLING, EXTERNAL ENGINE OIL COOLER (Included and only available with (K5L) Heavy-Duty Trailing Package.)	\$0.00	\$0.00
6A6	BATTERIES, DUAL HEAVY-DUTY 730 COLD-CRANKING AMPS	\$97.75	\$115.00
K5L	TRAILERING PACKAGE, HEAVY-DUTY includes (KNP) external transmission oil cooler and (KC4) engine oil cooler, provides increased trailering capabilities (Requires (GU6) 3.42 ratio rear axle.)	\$195.50	\$230.00
6E2	KEY COMMON, COMPLETE SPECIAL SERVICE VEHICLE FLEET. Provides a single key with a specific code that is common to the door locks and ignition of all the vehicles in the special service vehicle fleet. Key code is an alternate to SEO (6E8) complete special service vehicle fleet common key. NOTE: Compatible with 2008 Impala police vehicles	\$21.25	\$25.00
6E8	KEY COMMON, COMPLETE SPECIAL SERVICE VEHICLE FLEET Provides a single key with a specific code that is common to the door locks and ignition of all the vehicles in the special service vehicle fleet. Key code is an alternate to SEO (6E2) complete special service vehicle fleet common key. NOTE: Compatible with 2008 Impala police vehicles	\$21.25	\$25.00
NZZ	SKID PLATE PACKAGE includes aluminum front underbody shield starting behind front bumper and running to first cross-member, protecting front underbody, oil pan, differential case and transfer case, frame-mounted shields	\$127.50	\$150.00
B85	MOLDINGS, COLOR-KEYED BODYSIDE	\$85.00	\$100.00
TRW	ROOF-MOUNTED LAMP, PROVISIONS	\$25.50	\$30.00
7X6	SPOTLAMP, LEFT-HAND	\$391.00	\$460.00
7X7	SPOTLAMPS, LEFT- AND RIGHT-HAND	\$697.00	\$820.00
6J7	FLASHER SYSTEM, HEADLAMP AND TAILLAMP, DRL COMPATIBLE WITH CONTROL WIRE	\$408.00	\$480.00

Report content is based on current data version referenced. Any performance-related calculations are offered solely as guidelines. Actual unit performance will depend on your operating conditions.

GM AutoBook, Data Version: 154.2, Data updated 10/2/2009 10:45:00 AM

©Copyright 1986-2005 Chrome Systems Corporation. All rights reserved.

Customer File:

**Prepared By:**  
 administrator  
 Whiteside Fleet and Commercial  
 50714 National Road  
 St Clairsville, OH 43950  
 Phone: (800) 610-0211  
 Fax: (740) 695-1756  
 Email: fleet@whitesides.com

*2010 Be*

**2009 Fleet/Non-Retail Chevrolet Tahoe 4WD 4dr 1500 Special Service Vehic**

**ALL OPTIONS**

**ALL OPTIONS - 2009 Fleet/Non-Retail CK10706 4WD 4dr 1500 Special Service Vehicle**

**CATEGORY**

*2010 Be*

<u>Code</u>	<u>Description</u>	<u>VQ2</u>	<u>MSRP</u>
<b>ADDITIONAL EQUIPMENT</b>			
9G8	HEADLAMPS, DAYTIME RUNNING LAMPS AND AUTOMATIC HEADLAMP CONTROL DELETE. Deletes the standard daytime running lamps and automatic headlamp control features from the vehicle for police stealth surveillance	\$0.00	\$0.00
VK3	LICENSE PLATE BRACKET, FRONT (Will be forced on orders with ship-to states that require a front license plate.)	\$12.75	\$15.00
		\$0.00	\$0.00
		\$0.00	\$0.00
		\$12.75	\$15.00
WX7	WIRING, AUXILIARY SPEAKER	\$46.75	\$55.00
6J3	WIRING, GRILLE LAMPS AND SPEAKERS	\$86.70	\$102.00
6J4	WIRING, HORN AND SIREN CIRCUIT	\$30.60	\$36.00
D07	CONSOLE, FLOOR with storage area and cup holders (Included and only available with (A95) front bucket seats with Custom Cloth.)	\$0.00	\$0.00
9N5	CONSOLE DELETE deletes the floor console and associated audio equipment that is included with bucket seats	-\$616.25	-\$725.00
B30	FLOOR COVERING, COLOR-KEYED CARPETING	\$161.50	\$190.00
B58	FLOOR MATS, COLOR-KEYED CARPETED FIRST AND SECOND ROW, REMOVABLE (Included and only available with (B30) color-keyed floor covering.)	\$0.00	\$0.00
6N5	SWITCHES, REAR WINDOW INOPERATIVE (rear windows can only operate from drivers position)	\$47.60	\$56.00
6N6	DOOR LOCKS, INSIDE REAR DOORS INOPERATIVE	\$56.10	\$66.00
AMF	REMOTE KEYLESS ENTRY FLEET PACKAGE, PROGRAMMABLE includes 6 additional remotes	\$63.75	\$75.00
AP3	REMOTE VEHICLE STARTER SYSTEM includes Remote Keyless Entry	\$165.75	\$195.00
6B2	DOOR HANDLES, INSIDE REAR DOORS INOPERATIVE (doors can only be opened from outside)	\$56.10	\$66.00
R8Q	ILLINOIS COST SURCHARGE	\$300.00	\$0.00

Report content is based on current data version referenced. Any performance-related calculations are offered solely as guidelines. Actual unit performance will depend on your operating conditions.

GM AutoBook, Data Version: 154.2, Data updated 10/2/2009 10:45:00 AM

©Copyright 1986-2005 Chrome Systems Corporation. All rights reserved.

Customer File:

Prepared By:  
 administrator  
 Whiteside Fleet and Commercial  
 50714 National Road  
 St Clairsville, OH 43950  
 Phone: (800) 610-0211  
 Fax: (740) 695-1756  
 Email: fleet@whitesides.com

2010 Be

2009 Fleet/Non-Retail Chevrolet Tahoe 4WD 4dr 1500 Special Service Vehic

**ALL OPTIONS**

ALL OPTIONS - 2009 Fleet/Non-Retail CK10706 4WD 4dr 1500 Special Service Vehicle

CATEGORY	Code	Description	VQ2	MSRP
<b>ADDITIONAL EQUIPMENT</b>				
	R6M	NEW JERSEY COST SURCHARGE *Required on all vehicles to be registered in New Jersey*	\$96.00	\$0.00
	FVX	NATIONAL FLEET INCENTIVE **The dealer, on behalf of the fleet customer, will have the option of selecting the greater of the available fleet incentive (FVX/FPP) or a regional retail consumer cash incentive (CNC, CNE, CSE, CSR, CWE) IN EFFECT AT THE TIME OF DELIVERY, but not both. See the retail consumer cash administrative message for full guidelines. Regardless of the incentive taken, all deliveries are to be reported as fleet**	-\$2,000.00	\$0.00
	VQ1	FLEET PROCESSING OPTION	\$0.00	\$0.00
	VQ2	FLEET PROCESSING OPTION	\$0.00	\$0.00
	VQ3	FLEET PROCESSING OPTION	\$0.00	\$0.00
	—	BID ASSISTANCE	\$0.00	\$0.00
<b>SPECIAL EQUIPMENT OPTIONS</b>				
	8X1	LABEL, FASTEN SAFETY BELTS Provides a "Fasten Safety Belts" reminder label on the side door window glass	\$1.70	\$2.00
	9G3	SUSPENSION PACKAGE, OFF-ROAD FOR COMMERCIAL 4X4 VEHICLES (Requires (QJP) P265/70R17 on-/off-road, blackwall tires, (NZZ) Skid Plate Package and (K47) high-capacity air cleaner.)	\$343.40	\$404.00
	TGK	SPECIAL PAINT Solid, one color (w/9V* or 9W* MSRP = No Charge, w/o 9V* or 9W* MSRP = \$275.00) All normally body colored non-sheet metal parts will be gloss Black (Required with any SEO paint selection.) (Required with any SEO paint selection. May require extended lead time.)	\$233.75	\$275.00
		w/9V5,9V9,9W3,9W4	\$0.00	\$0.00
		w/o 9V5,9V9,9W3,9W4	\$233.75	\$275.00
	01U	SPECIAL PAINT	\$0.00	\$0.00
	4JP	TIRE, SPARE P265/70R17 ON-/OFF-ROAD, BLACKWALL (Requires (QJP) P265/70R17 on-/off-road, blackwall tires.)	\$9.35	\$11.00

Report content is based on current data version referenced. Any performance-related calculations are offered solely as guidelines. Actual unit performance will depend on your operating conditions.

GM AutoBook, Data Version: 154.2, Data updated 10/2/2009 10:45:00 AM  
 ©Copyright 1986-2005 Chrome Systems Corporation. All rights reserved.  
 Customer File: